CYCLISTS' CALENDAR.
Sun Rises 5:56 a. m.
Sun Sets 5:43 p. m.
Lanterns must be lighted at 5:43 p.m.

THE DAILY PRESS.

THE WEATHER.
Fair tonight; Sunday, showers. Ther. 68.

ESTABLISHED MAY 10, 1887 — PLAINFIELD, N. J., SATURDAY, OCTOBER 1, 1904. — TWO CENTS A COPY—$5 A YEAR.

ANOTHER EFFORT TO RAISE LIQUOR LICENSE FEE TO $1,000 IN THIS CITY

Reported That William S. Tyler Will Introduce Ordinance at Common Council Meeting Monday Night.

MOVEMENT TO ESTABLISH SALOON LIMITS

Former Mayor Randolph, It is Said, Will Ask the City Fathers to Take Action in the "Spite-House" Matter—May Order the Removal of Hyde's Dam.

Unless changes are made in the proposed programme, the October meeting of the Common Council on Monday night will be one of the most important in recent years. At that time several matters are to be introduced which are sure to be met with strong opposition. Among the measures to be introduced will be a proposed ordinance to raise the liquor license fee in Plainfield to $1,000 and to define the limits within which saloons can be conducted. This ordinance will be introduced by Councilman W. S. Tyler from the Third ward. It is said, that according to his plan, the boundaries will be between Watchung and Madison avenues, Greenbrook and the railroad.

The idea, it is said, in presenting this ordinance is to make it impossible for a saloon to be located outside of the prescribed circle, and to especially keep saloons out of the Third ward. It is also said that Mr. Tyler believes he has enough votes to carry this ordinance. That it will be strongly opposed is not to be doubted, but Mr. Tyler will make a vigorous fight for the ordinance and will present many arguments in support of it.

It will be remembered that Mr. Tyler made an effort early in the year to have the license fee raised to $1,000 and there were almost enough votes to pass the ordinance. It is said that he has continued to advocate the change and that he may this time get enough votes to put the ordinance through, although it would not be operative this year.

Another matter of importance will be the adoption of measures to compel the removal of the dam at Hyde's pond. It is claimed that this dam is responsible for the high waters throughout the Richmond street section of the city and that steps will be taken to have it taken down, inasmuch as it is of no special benefit to anyone and has been proven a detriment. Efforts have been made before to have the dam removed, but they have been unsuccessful. It is said that the Common Council will instruct Corporation Counsel Marsh, if necessary, to take the proper action.

In regard to the petitions received asking that the Public Service Corporation be allowed to lay double tracks, it is said that the Common Council will vote to deny them, believing that the best interests of the city will not be served in a concurrence. The members believe that if the Public Service Corporation want double tracks on Watchung avenue and East Front street, they should be at least willing to pave the streets the entire width. The company's announcement that it would not do this had led the members to take a firm and decided stand for the interest of the city.

Still another very important matter that is likely to come before the Common Council, is that in reference to the erection of spite houses in the city. It is understood that Former Mayor L. V. F. Randolph, of East Front street, who recently has had troubles along this line, will have something to present to the Council that will serve to correct the work of the so-called "neighborhood-wreckers." There will be other matters of a routine nature, but those mentioned are on the programme and should make the meeting of extraordinary interest.

Miss Scully Dead.

Miss Katherine Scully died yesterday at her home, 1003 Putnam avenue, following an illness with pneumonia. She was a former resident of Millstone and the funeral services will be held from St. Joseph's church in that place Monday morning at 10 o'clock. Friends and relatives are invited to attend.

Stop Teasing.
You can buy a good cigar for a nickle at Kirby's, 106 Park avenue.
10 1 tf eod

SEBRING'S BUILDING ON HAND'S PROPERTY

ONE-STORY STRUCTURE MAY BE TORN DOWN AS RESULT.

Failure on the part of Charles P. Sebring to have his property on Watchung avenue adjoining the trolley terminus properly surveyed when he erected a one-story brick building on it a short time ago, may result in his having to tear the structure down. It adjoins the driveway belonging to and leading to the rear of the corner lot recently bought by Charles H. Hand and J. P. Homan, on which they propose to erect a flat building. In order to get its proper dimensions they had a surveyor map it out a few days since and it disclosed the fact that Sebring's building is two feet over their line.

He has been notified of the encroachment and unless some agreement can be reached, it is possible that the Sebring building will have to be set back and this will necessitate its partial demolition. The mistake is attributed to the fact that Sebring used the old fence line running down the driveway as a boundary, but it had evidently been shifted over. The building is occupied by Jesse Hetfield and T. A. Gathwaite as a fruit and lunch store.

REPUBLICANS TO HOLD FOUR MASS-MEETINGS

CONGRESSMAN FOWLER AND LEE FAIRCHILD TO BE AMONG SPEAKERS.

Arrangements have been made for Republican mass meetings to be held in this city on October 13, 20, 27 and November 3. At the meeting on October 27, Congressman Charles N. Fowler and Lee Fairchild, of California, who made so favorable an impression here eight years ago, will be among the speakers.

It has been found impossible for Mr. Fowler to speak here at an earlier date on account of his decision to take the stump in Morris and Warren counties first and reserve his own county for the last. Congressman Barlow, of Connecticut, who is a brilliant orator, will also speak at one of the meetings, but until a conference has been held with the State Committee it is impossible to say on what date he will be here. The City Committee has arranged for the formation of a double quartette which will render campaign music at the various mass meetings and at headquarters.

The Republican Headquarters are now open to the public from 11 a. m. until 10 p. m., and a committee appointed for the purpose will obtain a piano shortly and arrange for the holding of musical entertainments. Freeholder William A. Westphal is now in charge of headquarters and will be glad to receive Republican voters. Campaign literature is being busily distributed and lithographs and buttons can also be had on application.

Spinsters' Dance.

The event of interest next week will be the spinsters' dance, Friday evening at the Hotel Netherwood, to be given by young women of Netherwood, Fanwood, Westfield, Cranford and this city. It is to be a leap year dance, the women taking charge of everything. The patronesses will be Mrs. Josephine Minor, Mrs. Samuel Godwin, Mrs. M. G. Ostermoor, of Netherwood; Mrs. Frederick N. Watts, of Newark; Mrs. Charles Franz and Mrs. Hollingsworth, of Cranford.

—Use Press Want Ads.

TO PUT BAN ON CANDY

Children's Health Ruined by Cheap Confectionery.

PHYSICIAN'S DISCOVERY

Dr. Buchanan Finds a Startling Condition and School Board May Act.

Alarmed by the condition of many pupils examined by him in his routine as school physician, Dr. J. H. Buchanan has recommended to the Borough Board of Education that something be done to prevent the children from eating cheap candy, which they now do practically in a wholesale way. Out of 200 pupils taken from various classes a short time ago, he found more than half of them with their tongues coated with the indelible analine dyes, which in some instances are used largely to color confectionery intended for sale in penny lots. Many of them told him it had been there for some time and its presence explained to him why they complained of various stomach ailments. Its continued consumption is apt to lead to serious complications and it is a matter of record that candy dyes have proven fatal.

The school board is powerless to prevent the sale of the candy or take any aggressive step in the matter but it is possible that the parents of pupils would be asked to co-operate in getting the children to stop eating it. In speaking of the matter, Superintendent Wightman said the practice is prevalent in both of the borough schools and frequently pupils have had coated tongues for a week at a time. While none of them have been made seriously ill, cases where children have been troubled with indisposition can be directly traced to candy eating. On the city side of the brook, the same trouble exists, only it is not quite so prevalent as in the borough.

MR. STYLES COACHING LEAL'S FOOTBALL SQUAD

PRIVATE SCHOOL ELEVEN HAS ARRANGED ITS SCHEDULE.

The prospects for Leal's football team this season are very favorable. More candidates have been out for the team and better material than ever before. Mr. Styles, of Williams College, the new instructor, is coaching the team. He has successfully coached other school teams and is capable of turning out an eleven that will equal the record of last year's team which was never scored against.

Wilcox, the captain and quarterback, is one of the best all around players in any of the schools in this part of the State. Last year in the first game with Pingry School, he distinguished himself by making a sensational touch-down after a thrilling run of thirty-five yards without interference.

The following candidates have turned out for practice: Suffern, Glenney, Reese, Laurence, Valiant, Lyman, Endicott, Strong, Curtis, Waring, Underhill, Howard, Wilcox, Daniel, Dallas, Manning.

Manager Suffern has secured Alis Oval on Park avenue, for the home games. He has completed his schedule and has booked the team for seven games.

This morning a practice game with a Westfield eleven was played. Coach Styles gave every candidate a show to prove his ability.

The first game with the Plainfield High School is on October 7.

Music at Local Store.

Levy Brothers have engaged Professor Carlos Antesieries with his band of Neopolitan Troubadours, of New York, to play during this afternoon and evening, when the fall opening of the store takes place. Songs and instrumental pieces will be rendered and Italian music will figure largely on the programme. The store will be decorated throughout with palms and flowers.

New Infantry Drill.

The State Military Board, at a session Wednesday, adopted the new infantry drill regulations of the United States Army for the use of the National Guard of this State. The Board set the seal of its approval on the new tactics, so that the officers and men of the Guard may be drilled in them next week according to the revised book.

Stop Teasing.
You can buy a good cigar for a nickle at Kirby's, 106 Park avenue.
10 1 tf eod

INSPECTOR IS AROUSED

Andrew McCardell Resents Story in an Elizabeth Paper.

TO MAKE INVESTIGATION

Newark News Asks Whether Inspectors Tip Off Manufacturers Before Visits.

Factory Inspector Andrew McCardell, of this city, is incensed over a story in The Elizabeth Evening Times which declared that the factory inspectors were expected to pay a visit to the Singer plant and for that reason eighteen boys employed at the place had been discharged. The utterances of the Elizabeth paper justified the Newark Evening News in asking whether the inspectors notify the concerns whose plants they are about to inspect.

The Newark News said yesterday editorially:

"The Elizabeth Times is authority for the statement that 'in anticipation of the annual tour of the factory inspector through Singer's factory, about eighteen boys, ranging in age from eleven to fourteen years, were dismissed from work in the needle-room and screw department Monday at noon by the assistant superintendent. Most of the lads discharged expressed surprise over their sudden ejectment. The fall of every year witnesses the tour of the child labor inspector and the discharge of numbers of boys just entering their teens, and who really ought to be attending school.'

"This action on the part of the assistant superintendent was given added significance by a statement in The Times that 'the labor inspectors are expected at the Singer shops today.' If that newspaper made the above statements advisedly, it is pertinent to inquire as to how the new child labor law is being enforced in Union County. Do the inspectors notify manufacturers or heads of departments in factories and mills when official visits of inspection will be made? Do these employes of the State take it upon themselves to warn persons whom they suspect of violating the law that it would not be best for them to be caught 'with the goods on them?' But perhaps The Times was mistaken. If it was, the inspector of that district owes it to himself to set the newspaper right. It might be a good thing, too, for the head of the department to ask The Times where it secured its information. This isn't a good time of year for anybody concerned to let the impression go out that the new child labor law is considered a farce."

When seen today Inspector McCardell declared emphatically that no notice had ever been given by him or from him to any manufacturing plant regarding the time he would make an inspection. He declared that the labor law is rigidly enforced and proposes to find out where the Elizabeth paper got its information. Superintendent of Labor Poole, of Morris county, was seen by a reporter for The Daily Press this morning and said with much emphasis that there was no truth in The Times article so far as a visit to the plant was concerned and further that it is the invariable rule of the inspectors to visit the plant unaware to the owners or officials. Mr. Poole started for Elizabeth at noon to investigate the source of The Times' story.

Building Permits.

A building permit has been issued to Robert Slorah, of 1115 West Front street, who intends to put up a dwelling house of two and a half stories, and measuring 24 feet front, 24 feet rear, and 28 feet deep. The architect is W. H. Clum, the masons, Leland & Thompson, and the carpenter Louis Beck, all of this city. A frame building is also to be erected by John H. Kenney, at 358 East Second street. It will be two and a half stories high and will measure 26x26x32 feet. Walter Wykoff and Michael D. Keeffe, of this city, are mason and carpenter, respectively.

F. H. Jacobs Coming.

F. H. Jacobs will give an account of his recent trip to Palestine and will also sing at the Y. M. C. A. meeting on Sunday afternoon at 4 o'clock. Mr. Jacobs is well known in Plainfield, especially because of his prominent connection with the twentieth century Gospel campaign that was held in this city some years ago. Little Eva Wells, of Westfield, will sing, accompanied on the mandolin and guitar by her young friends, the Misses Elsie and Edith Carson, of Westfield.

Mrs. A. Swalm, of Duer street, returned home last evening after a delightful stay at Avon, Monmouth County.

NEW DEMOCRATIC CLUB

Party United in North Plainfield for Vigorous Campaign.

D. J. CARNEY, PRESIDENT

Club Rooms at No. 79 Somerset Street—Already Has 75 Members.

The North Plainfield Democratic Club was organized last night at its room at 79 Somerset street. A large number of enthusiastic Democrats were present and over seventy-five members were enrolled. The meeting was called to order by David J. Carney. Levi Kline was elected temporary chairman and Bert Bodine, secretary.

Nominations for president of the club were called for. David J. Carney and W. J. Conroy were proposed. The ballot resulted in 49 votes for Mr. Carney and 23 votes for Mr. Conroy. The other officers elected were as follows: Vice presidents, John H. VanWinkle, Jr., A. E. Kenney and C. W. Harding; secretary, L. B. Bodine; treasurer, E. M. French.

The president took the chair amid cheers and made a speech, thanking the club for the honor of election, and stated that the rooms would be open during the campaign and he wanted every Democrat to make use of them.

The club room is beautifully decorated and the room presented a very attractive appearance. Parker and Davis lithographs and portraits of Congressional candidate Robert L. Stevens adorn the walls. A piano will be installed today. A telephone is to be installed so the club will be right up to date.

A. E. Kenney made a stirring address while others spoke a few words of encouragement and all present seemed enthusiastic. The meeting adjourned to meet next Wednesday night.

SEEK RELIEF FROM FLOODS IN EAST END

PROPERTY OWNERS TO PETITION THE COMMON COUNCIL.

Five petitions, representing a large majority of the residents and property-owners in the East End of the city, will be presented to the Common Council Monday night, asking that steps be taken to remove the cause for the flooding of that section in heavy rains. The chief cause cited are the dams in Greenbrook in the eastern end of the city, the principal one being at Hyde's pond.

The petitioners mention the fact that these dams back up the water and cause it to overflow the entire section in that vicinity, extending as far as Richmond street, Putnam and Carlton avenues, and besides being a detriment to the property, is a menace to the health of the city. This action is a result of a recent meeting held at the home of B. O. Bowers, of Franklin place, when the petitions were drafted and placed in the hands of interested citizens. Accompanying the petitions are photographs, taken by Willard M. Miner, showing the condition of that section of the city, during heavy rains in 1903 and the last on this year. It would give one the idea that a good sized river covered that part of the city.

The petitioners ask the Council to take action for the removal of the dams. It is said that Corporation Counsel Marsh does not believe that there is any law which would compel the removal of the dam, as water-mill rights are in question. However, this will be investigated and efforts made to learn the exact status of the matter.

MRS. HANSON DEAD.

Aged Resident of North Plainfield Died Last Night.

Mrs. Anna C. Hanson, aged seventy-seven years, died last night at the residence of her daughter, Mrs. Peter Marky, 11 Harmony street, North Plainfield. She had been in poor health for some time.

Mrs. Hanson leaves three sons, Martin, Peter and James C. Hanson, and four daughters, Mrs. William Classen, of this city; Mrs. Peter Marky, of North Plainfield; Mrs. Benson, of Dunellen and Mrs. Soelle, of Boston.

The funeral services will be held from the residence of her son, James C. Hanson, 257 Jackson avenue, this city, Monday afternoon at 2:30 o'clock. Interment will be at Hillside Cemetery.

William P. Casey, of Sesson Falls, N. Y., is visiting friends in town.

MAY NAME ATTERBURY

Probable Choice of Democrats for the Mayoralty.

CONVENTION, OCT. 19

Not Likely That Anyone Will be Nominated for City Judge by the Minority Party.

Chairman J. V. F. Dilts has issued a call for the Democratic city convention to be held Wednesday night, Oct. 19. The meeting will take place at the Democratic Club's room in Central Hall, North avenue.

Already several names have been mentioned in connection with the mayoralty nomination. Among them

Chairman J. V. F. Dilts.

are A. H. Atterbury, Fred W. Yates and former Councilman Vincent L. Frasee. It is reported that Mr. Yates declines to run for the nomination. Mr. Frasee has some good backing, and he is out to win according to statements made by his friends. For a long time he was the sole representative of the Democrats in the Common Council and became known as "the lone star member."

To a reporter for The Daily Press Mr. Atterbury said today that he had been approached regarding the nomination for the office, but declined to state whether he would accept the honor. He said that he was inclined to believe it his duty to accept should such a nomination be offered him, but had nothing definite to say at this time. It is generally believed that Mr. Atterbury would make the most formidable candidate the Democrats could nominate, his standing in the community being such as to warrant strong support for him at the polls.

It is not expected that any nominations will be made for the city judgeship.

OLD RESIDENT DEAD.

William B. Manning, Aged Eighty-Four, Passes Away at His Home in South Plainfield.

William B. Manning, one of the oldest and best known residents in South Plainfield, died at his home there yesterday afternoon, after nearly a year's illness. He was eighty-four years old and had lived in that section nearly all his life. He leaves a widow and four children. The latter are Albert Manning, the Misses Laura and Anna Manning, who live at South Plainfield, and Mrs. William Voorhees, of Asbury Park. He was a member of the South Plainfield Baptist church.

Funeral services over the body will be held from his late home Monday afternoon at 2:30.

Stop Teasing.
You can buy a good cigar for a nickle at Kirby's, 106 Park avenue.
10 1 tf eod

AN HONORABLE RECORD

Capt. William Hand is Truly a Civil War Veteran.

IN MANY BATTLES

Has Frequently Been Selected to Carry the Flag at the Head of New Jersey Troops on Parade.

From among the many hundreds of veterans from this State who attended the National Encampment of the G. A. R. at Boston last month, an honor was accorded Captain William Hand, of East Second street, which is eagerly sought after by all of the "boys" who wore the blue during the Rebellion. He was selected to carry the colors at the head of the New Jersey division, not because of any partiality from the commanding officers but for his honorable record as a soldier and his military bearing. The picture published in today's Daily Press shows him in company with another veteran just as they were waiting for their horses before entering the parade.

It was not Captain Hand's first experience as a color bearer as three times previously he had been selected for the position in parade, all of them at Washington, D. C. The first was when the Union troops were reviewed by General Grant after the close of the war, the second during Grant's first inauguration and the third at the National Encampment at Washington twelve years ago. On each occasion he was on horseback, making it more difficult to properly uphold the heavy flag, but at the end of each march, no matter how long, he has been highly complimented.

As a veteran the genial captain has a record that is equalled by few Union soldiers and as yet he has met with no one in this State who can any way approach it. He enlisted in Co. B, Third Regiment, N. G. N. J., at Elizabeth on August 11, 1862, which was commanded by General Drake. In February, 1863, he was promoted from private to sergeant for gallantry in action and in July of the same year was made First Sergeant. Further promotion came on October 13 when he was advanced to Second Lieutenant of Company I. He was acting regimental quartermaster from February 1, 1865, until June of that year when he was promoted to First Lieutenant of Company E. His regiment took part in nearly everyone of the big battles and he was present for duty at every engagement. Only once was he wounded despite the fact that he was exposed to danger almost constantly. At Gettysburg where three-fifths of his regiment went down never to rise, a bullet buried itself in his right foot. He was ordered to the hospital tent but the piece of lead had no sooner been extracted than he was back again and remained with the survivors of the gallant Third. Some of the battles through which he passed unscathed were Fredericksburg, Chancellorsville, the Wilderness, Spotsylvania Court House, Cold Harbor, before Petersburg, Mine Run and Farmville. At Gettysburg, where he was wounded, his daring attracted the attention of many of the officers and he was warmly complimented for bravery and reported officially for promotion.

He was one of the thousands of men who witnessed Lee's surrender and when the Union troops were disbanded, he at once returned to Plainfield. He is a member of the local G. A. R. Post and in all of the Decoration Day parades he is one of its most conspicuous figures, at the present time possessing more energy than many men half his age. He personally superintends the large trucking business which he and his son, Fred Hand, conduct, and is one of the most active Civil War veterans to be found in the Eastern states.

POINTS FOR THE BUYERS

READY REFERENCES FOR THE LOCAL BARGAIN SEEKERS.

Dudley S. Miller, the Park avenue druggist, is an expert in the matter of compounding prescriptions and he sells only pure drugs and medicines.

TenEyck & Harris, the coal dealers, are now busy filling coal orders. It will be to your advantage to let them take your order. You will get the best coal at reasonable prices.

In purchasing silverware, a watch or jewelry of any kind, you can do no better than trade with Charles E. Vail, of Park avenue. He is a reliable merchant and his goods are guaranteed.

Coal! Coal! Coal! Yes, it is a discouraging thought. But you needn't worry the whole winter about it. If your coal-bin is empty, get your order in with John Johnson, and rest in peace.

VanArsdale calls your attention to a special sale of shoes for fall and winter wear. Women's $3.50 shoes are the special attraction at present. You will need a heavy pair of shoes for winter wear. VanArsdale has them all.

For the best meats, provisions and seafood, go to Fred Endress. Don't be content with cheap meat when you can get the best. Endress has the largest trade in the city, which is a fact that should have some weight with you.

To lovers of Porto Rican tobacco especially, J. Phillip Kirch, of North avenue, is offering a special inducement in Rucabado's "Maximo" cigars, to go at $1.50 per box of fifty. It is the chance of a life time. Buy now before it is too late.

One of the necessities of life is a good drug store. You can't tell just when you are going to need one, but when you do, you want it to be reliable. Hodge has the best drug establishment in the city. Corner of Front street and Watchung avenue.

Alexander Kane, dealer in second hand lumber, is the man you want to move your barn, if it is your intention of clearing your property of old buildings. Such unsightly worn out buildings do not beautify your property, and you might as well get Kane to remove them.

If you place your earnings in the Dime Savings Institution you will never regret it. Besides being assured that your money is safe you will have the satisfaction of knowing that it is drawing interest. Modern methods are employed at this well-established banking institution.

It is a very easy matter to spoil the looks of a house by the application of paint in an improper way. It's all in the workmanship and for that reason, Woolston & Buckle employ none but men who are experienced and use judgment. Ask them for estimates if you contemplate improving your residence.

"Ted" Clevely, the originator of the quick lunch system in Plainfield, has recently added a separate dining room for women upstairs in his well equipped establishment. It is an ideal place in which to enjoy breakfast, lunch or dinner and its patronage is already heavy. "Ted's" business men's dinner has made a "hit."

The average householder finds it necessary to economize when purchasing groceries or meat, and for that reason so many find it to their advantage in trading with S. Schener & Co., of West Front street. The groceries handled by this firm cannot be excellent for purity and quality, while the meat department is the best. The firm stands behind every sale and the prices are very attractive.

Blue Island, Ill., Jan. 14, 1901.

Messrs. Ely Bros.:—I have used your Cream Balm in my family for nine years and it has become my family doctor for colds in the head. I use it freely on my children. It is a God-send to children.

Yours respectfully, J. Kimball.

Messrs. Ely Bros.:—I suffered greatly with catarrh and tried different remedies without effect. After using one bottle of your Cream Balm I found relief and I cannot praise too highly such a remedy.

Miss Cora Willard, Albany, N. Y.

—Mrs. William Scribner, of 245 Watchung avenue, has moved to the corner of Manning and Watchung avenues.

—Miss Ethel Reynolds has resigned her position in the local telephone office and accepted one as a telephone operator in a broker's office in New York.

—Among those who witnessed the launching of the Connecticut at the Brooklyn Navy Yard, Thursday, was Manager M. W. Mills, of the U. P. Express Company.

Laxative Bromo Quinine
Cures a Cold in One Day, Grip in 2 Days
E. W. Grove on every box. 25c

SNAP SHOTS.

SIDE LIGHTS ON TIMELY TOPICS NOTED IN PASSING.

A stranger visiting Plainfield recently in quest of Mercer avenue, who was directed to Mercer street and found herself in an unfamiliar locality very far from her desired destination, has suggested that it would be well if some plan could be devised to prevent the duplication of the names of the thoroughfares in the city and borough. Washington street in the city and Washington avenue in the borough may not confound old residents but they are sure to confuse new comers, as are Sycamore street a mile away from Sycamore avenue, Orchard street, which has no connection with Orchard place, Park avenue which bears no resemblance to Park place, and Prospect street and Prospect avenue at the extreme ends of city and borough.

The fellow employes of Harry D. Salkeld in the Lehigh Valley Railroad Company offices at Jersey City, successfully planned to have some fun with him after his marriage recently to Miss Daisy Snyder, of this city. The wedding took place at Greenville, and it was known that the couple had arranged to go to Buffalo and Niagara Falls over the Lehigh. Mr. and Salkeld were passengers on the Black Diamond Express, but in advance of them and in fact on their very train, were distributed circulars containing this announcement: "They are on this train. Watch out for them. She has dark hair and brown eyes; is of medium height and has rosy complexion. She has a smile 'that won't come off.' He is short, of fair complexion, but bronzed from the many trips on his famous yacht 'Oom Paul.' Although scarcely more than a boy—in appearance only—he ranks as 'Commodore.' He wears a happy expression and is a jolly good fellow. They have never traveled before and any assistance you may render them will be appreciated by their friends and relatives. They are going to the Fair. He has been instructed to be free with his money. She section 8, St. Louis car." Copies of the above circular were sent ahead and distributed about the railroad station at Buffalo and everyone travelling on the Lehigh at the time in question were on the lookout for the bridal couple. They are now enjoying the Exposition at St. Louis.

PERSONAL.

George Abbott, formerly of Somerville, is stopping at Truell Court.

The Misses DeCamp, of West Front street, are spending a few days in Trenton.

Malcolm Strong, of Central avenue, has entered the Thatcher School in California as a student.

Miss Loretta Flanagan, of West Fifth street, has entirely recovered from an operation for appendicitis.

Mr. and Mrs. W. K. Mackey, formerly of Truell Court, have taken up their residence at 136 East Seventh street.

Mr. and Mrs. William Dodd, of Bangor, Ireland, are visiting Mrs. Dodd's brother, Thomas Hanna, of this city.

Mr. Hood, who has occupied the residence of Samuel St. J. McCutcheon, on Myrtle avenue during the past summer, has purchased a new canopy topped automobile of larger size and greater speed than the one he used before.

Lakewood's Opening.

The season at Lakewood, beginning gradually after October 1, is in full swing a month later and extends to the first of June. Situated in the pine belt of New Jersey, Lakewood is noted for the warm and healthful atmosphere tinctured with the aromatic odor of the woods which renders its autumn and winter climate so delightful. Although nine miles from the ocean the climatic influence of the gulf stream is readily discernable, and a uniform stratum of beach sand which underlies the soil affords a perfect drain for the surface water so that dampness is never to be encountered. The character of the soil also makes the roads well adapted for horse-back riding which is one of the most popular of the many out-door recreations. The principal driveway girds the banks of Lake Carasaljo. A line of beautiful villas commands one side of the lake while on the other the forest is supreme, and throughout the entire drive one catches glimpses of enchanting stretches of water between the pines. The famous Cathedral Drive is a narrow path through the silence of the "druid wood." The excellent railroad service brings Lakewood within easy reach of New York so that the distance of sixty miles from the Metropolis is no more than a requisite insulation against the Wall Street atmosphere. An interesting booklet on Lakewood recently published by the Central Railroad of New Jersey may be had free of charge by applying to C. M. Burt, G. P. A., New Jersey Central, 143 Liberty street, New York city.

DR GOSSOM'S KIDNEY & BLADDER CURE
IS GUARANTEED TO CURE.
No matter how long you have suffered, nor how terrible your affliction may be, Dr. Gossom's Kidney and Bladder Cure will cure you. It quickly and permanently cures Bright's Disease, Backache, Dropsy, Gravel, Diabetes, Rheumatism, Gout, Weak Heart, every Urinary Disorder, Aching Pains over the Hips and Kidneys, Dimmed Vision, Periodical Headaches, Pain in Urethra, Despondency or "Blues," Sallow Complexion, Foul Breath, Bad Taste in the Mouth, in fact all Irregularities caused by and associate symptoms of Bladder and Kidney Trouble in any form. It eradicates totally and completely any irregularity or symptom of Kidney and Bladder Trouble and puts those most vital organs in as perfect and healthy condition as in childhood. It never fails.
Don't delay. Try it now. We have placed the price within the reach of all.
50 CENTS PER BOX.
REMEMBER IT
IS GUARANTEED TO CURE.
T. S. ARMSTRONG,
Cor. North and Park Avenues.

A Wonderful Saving.

The largest Methodist Church in Georgia, calculated to use over one hundred gallons of the usual kind of mixed paint in painting their church.

They used only 32 gallons of the Longman & Martinez Paint mixed with 24 gallons of linseed oil. Actual cost of paint made was less than $1.20 per gallon.

Saved over eighty (80.00) dollars in paint, and got a big donation besides.

EVERY CHURCH will be given a liberal quantity whenever they paint.

Many houses are well painted with four gallons of L. & M. and three gallons of linseed oil mixed therewith.

Wears and covers like gold.

These Celebrated Paints are sold by Woolston & Buckle, Plainfield; H. C. Meyer, Scotch Plains.

L. Moraller & Son,
Watchmakers and Jewelers.
WATCHES, CLOCKS & JEWELRY.
Fine Watch and Clock Repairing a Specialty.
219 Park Ave., Plainfield, N. J.

Plainfield Property
For Sale, To Let and Exchange.
Now is the right time to buy—have some bargains.
IRA L. LARUE,
Coward Building, 109 Park Avenue.

FLORISTS.
PHONE 398 L.
CHARLES L. STANLEY,
144 NORTH AVENUE.
A large stock of all seasonable Flowers always on hand. Flowering Plants, Palms and Ferns in large assortment. Floral Designs, Baskets and Centre Pieces artistically made up at short notice. Lowest prices. Greenhouses, South Ave., Nether wood. Phone 398 L.

Sunday Excursion to Mauch Chunk.

There is no more popular resort for a Sunday than Mauch Chunk, and to reach it entails a delightful rail journey, and at Mauch Chunk there is a diversity of amusements, the chief of which is a ride over the Switchback. This journey occupies more than one hour, and leads over and around the mountains with widely changing scenes at every turn. The Switchback is a gravity road, and the speed attained is close to a mile per minute. Another feature is Flagstaff, the summit of which is reached by trolley, and from its pinnacle point there is a view extending over miles and miles of beautiful country. An interesting spot close at hand is Glen Onoko, a short distance above Mauch Chunk, and as it name implies, is a beautiful glen, with falls, cataracts, mountain paths leading to cool and delightful peaces. On October 2, 1904, the New Jersey Central is to run a popular excursion to Mauch Chunk from Plainfield by special train leaving at 9:20 a. m. Returning train will leave Mauch Chunk at 5:40 p. m., and the round trip will cost but $1.50. Frequent train service will be in effect between Mauch Chunk and Glen Onoke, and trains on the Switchback run every few minutes. 9 22 9 o

—The first move toward the improvement of the property purchased by M. C. VanArsdale, on East Front street, is the enlargement of the sky light in Frank Stone's photographic rooms on the third floor.

—The Public Educational Society of Somerset County, will begin its regular series of free lectures in Somerville in the assembly room of the public school building Monday evening. A. P. Sutphen will read a paper on "The History of Somerset Court House" and Rev. Robert J. Thompson, of Bound Brook, will lecture on "Visits to the Haunts of Authors." Admission is free.

World's Fair Coach Excursions.

Via the picturesque Lehigh Valley Railroad, $18 for ten-day round trip. The Lehigh Valley Railroad announces the following dates for its coach excursions to the St. Louis Exposition: Oct. 5, 12, 19 and 26. For full information consult Frank Rowley, city ticket agent, 261 West Front street. 8 6 eod

A Literary Treat
That is what we will give our readers in the shape of a new serial story which begins in our next issue, entitled:
THE MISSISSIPPI BUBBLE
By EMERSON HOUGH
Author of "The Story of the Cowboy," "The Girl at the Halfway House", Etc.
READ THE FOLLOWING
SELECTED FROM HUNDREDS OF FAVORABLE COMMENTS
Emerson Hough has written one of the best novels that has come out of America in many a day. It is all carefully and well considered—and there is the literary touch on every page.—Chicago Tribune.
"The Mississippi Bubble" is the peer of any book of fiction that has come out of the West. It is a story of consistive interest, strong and beautiful in its portrayal of a daring financier, courtier and lover.—Chicago Record-Herald.
As a delineation of one of the most unique and tremendous personalities the world has ever seen, "The Mississippi Bubble" is a distinct triumph. As a novel embodying a wonderful period in the growth of America it is of intense interest.—Chicago American.
It is surprising as well as pleasing in these days to find a novel written of other days compacted with the skill and graced by the style that the author of "The Mississippi Bubble" has achieved.—Philadelphia Evening Telegraph.

REMEMBER IT BEGINS IN OUR NEXT ISSUE
DO NOT MISS THE OPENING CHAPTERS

WE GIVE BLUE EXCHANGE STAMPS THEY ARE THE BEST
I. H. BOEHM
109-111-113 West Front Street.
126 Park Avenue.
MILLINERY THAT CHARMS.
Our Millinery Department is Overflowing with all that is new and stylish.
Our Hats carry with them the ideas of Fashions and present them in many fascinating originalities. Ours is an assemblage of Millinery simply beyond comparison, either in variety, beauty or low prices. In Untrimmed Millinery we have only the newest and most up-to-date Novelties in Trimmings of all kinds.
HATS TRIMMED FREE OF CHARGE.
MEN'S FURNISHINGS.
This department is now complete. We have a larger assortment than ever in Men's Underwear, Hosiery, Neckwear, Shirts, etc.
Men's Pajamas, made of extra heavy outing flannel, never sold for less than $1.25, our price $1.00.
Men's Half Hose, extra heavy weight, gray mixtures, special at two pairs for 25c.
All Cars Stop in front of our Door.

Special for This Week.
2.98—All wool Eton Jackets, farmer sateen lined silk vest front, tailor made.
4.98—Ladies' tailor made suits in all colors, latest designs.
1.98—Newest in Walking and Dress Skirts in all colors and sizes.
98c—Ladies' ready-to-wear Fall Sailors in all colors, newest designs.
Furs of all descriptions in newest makes and styles, from 98c to 98.00.
The Boston Cloak and Fur Store
245 West Front Street, Plainfield. Opp. Postoffice
DYEING AND REPAIRING A SPECIALTY.

BUTTERMILK
WHY YES
we make it fresh every day, and Potcheese, too. Try some.
LINDSAY DAIRY,
Tel. 451 J. FARM MOUNTAIN AVENUE.

R. W. Barnes
Telephone 344-L 217 Park Avenue
FINEST FRUITS, VEGETABLES AND GROCERIES
SUMMER SAUSAGE, BOILED PORK TENDERLOIN, HAM, CORNED BEEF, PICKLES, FANCY CHEESES, PLAIN AND PHOSPHATE SYRUPS, ETC.

J. R. BLAIR
205 Park Avenue, Plainfield, N. J.
Hawes 1904 Fall Hats. Soft and Stiff.
Best $3.00 Hat on the Market.

THE USE OF
REYNOLD'S PETROLEUM HAIR TONIC
Means Healthy Scalp, Natural Growth of Hair (no falling out), No Dandruff. 50 cents bottle. Prepared only by
T. S. ARMSTRONG
Corner North and Park Aves. THE APOTHECARY. Plainfield, N. J.

GRAND CIRCUIT RACING.

Major Delmar Equaled the World's Record at Oakley Park.

CINCINNATI, O., Oct. 1.—The feature of the grand circuit racing at Oakley park was the Delmar's attempt to break the world's trotting record of 2:02¼, without wind shields or pace makers in front or side, held by Cresceus and Major Delmar. Major Delmar has a record of 1:59¾, trotted with the wind shields and pace makers in the front and side, but this is not recognized as a world's record by the trotting association. Both Cresceus and Major Delmar made the 2:02¼ record paced by a running horse only.

Although the weather conditions were not very favorable for a trial of this kind, the celebrated horse equaled the world's record. Major Delmar was driven by A. P. McDonald and was paced by a running horse driven by Scott Hudson.

The three other events on the card were hotly contested. In the 2:14 class pace Funston was made a hot favorite in the first heat. After a hard fight through the stretch Funston succeeded in winning from Edwin C. at the post. Edwin C. took the second heat. Sunny Slope won the third heat and Edwin C. the fourth by a head from Sunny Slope. The fifth went to Sunny Slope Funston finishing a close second. The race of the three heat winners in the sixth heat was hotly contested, Sunny Slope getting the decision by a head, with Funston second and Edwin C. third.

Sweet Marie won the 2:06 class trot after finishing a close second to Ozenam in the first heat. Sweet Marie easily won the second and third heats.

The superior driving of Scott Hudson resulted in a victory for Nancy H. in the 2:17 class pace.

BASEBALL SCORES.

Games Played Yesterday In the National and American Leagues.

NATIONAL LEAGUE.

At New York—
Chicago..... 0 0 0 1 2 0 2 7 0—12
New York..... 0 0 4 0 0 0 0 0 5— 9
Batteries—Weimer and Kling; McGinnity and Marshall.
Second game—
Chicago..... 3 0 1 0 0 1 0— 5
New York..... 0 0 0 1 0 0 2— 3
Batteries—Lungdren and O'Neill; Taylor and Bowerman.
Game called on account of darkness.
At Brooklyn—
St. Louis..... 0 0 0 0 0 0 0 0 0— 0
Brooklyn..... 0 0 1 1 0 0 1 1 —4
Batteries—O'Neill and Butler; Mitchell and Ritter.
At Boston—
Pittsburg..... 0 0 2 0 0 0 0 0 0— 2
Boston..... 0 0 1 0 2 2 0 3 —8
Batteries—Leever and Phelps; Willis and Moran.
Second game—
Pittsburg..... 0 2 1 0 0 0— 3
Boston..... 4 1 1 0 1 —7
Batteries—Flaherty and Archer; Willhelm and Needham.
Game called on account of darkness.

TABLE OF PERCENTAGES.

	W.	L.	P.C.
New York	104	42	.707
Chicago	89	57	.610
Cincinnati	82	62	.569
Pittsburg	80	63	.560
St. Louis	71	72	.497
Brooklyn	56	84	.393
Boston	54	93	.367
Philadelphia	48	98	.329

AMERICAN LEAGUE.

At Chicago—
New York..... 0 0 0 0 0 0 0 0 0— 0
Chicago..... 0 1 3 0 0 0 0 0 —4
Batteries—Chesbro and McGuire; White and Sullivan.
At Detroit—
Philadelphia..... 0 1 1 0 0 4 2 0 1— 9
Detroit..... 0 0 2 0 0 2 0 0 0— 4
Batteries—Plank and Noonan; Killian and Drill.
Second game—
Philadelphia..... 1 0 0 0 0 0 2— 4
Detroit..... 0 0 4 0 1 0 —5
Batteries—Applegate and Schreck; Jaeger and Drill.
At Cleveland—
Washington..... 0 0 0 0 0 0 0 0 0— 0
Cleveland..... 1 0 0 0 0 2 0 0 0— 3
Batteries—Townsend and Clark; Joss and Buelow.
At St. Louis—
Boston..... 0 0 0 0 0 0 0 0 0— 0
St. Louis..... 1 0 0 0 1 1 0 0 —3
Batteries—Gibson and Farrell; Leever and Sugden.

TABLE OF PERCENTAGES.

	W.	L.	P.C.
New York	95	55	.607
Boston	91	57	.594
Chicago	85	59	.590
Cleveland	78	62	.557
Philadelphia	75	64	.543
St. Louis	61	79	.448
Detroit	59	81	.308
Washington	34	107	.241

Dick Bernard at Gravesend.

NEW YORK, Oct. 1.—Dick Bernard, the favorite, won the Sea Breeze selling stakes at Gravesend. He took the lead in the back stretch and just lasted long enough to beat The Southerner by half a length. The entries of S. A. Pumphrey have been refused for the remainder of the meeting and his case referred to the Jockey club.

Kulick Got Auto Contest Honors.

CHICAGO, Oct. 1.—Driver Frank Kulick of Detroit easily secured first honors at the opening session of the Chicago Automobile club race meeting held at the Harlem track. The Detroit man won every race he entered except the sixth event, in which he was unable to overcome a handicap of 7 minutes and 30 seconds.

Lubin Won at Delmar.

ST. LOUIS, Oct. 1.—Lubin won the feature of Delmar's racing card. His victory cost the ring a great deal of money, as he was backed from 8 to 1 to 9 to 2 at post time. He trailed the field until the turn for home was reached and won easily by half a length. Taby Tosa, the favorite, bled.

Barney Oldfield's Fast Run.

PITTSBURG, Oct. 1.—At the first meet of the Pittsburg Automobile club held at Brunots Island Barney Oldfield drove an eighty horsepower machine five miles in 5 minutes 9 1-5 seconds, the last mile being made in 60 seconds flat.

Albanians Protest to Italy.

ROME, Oct. 1.—General Riccotti Garibaldi, in the name of a committee of Albanians, has presented to Signor Tittoni, minister of foreign affairs, and to the British and French ambassadors a protest against an international administration of Macedonia. A copy of the protest was also communicated to the Turkish ambassador.

Weather Probabilities.

Fair; west winds.

COLORADO FLOODS

City of Trinidad Swept by Purgetoire River.

FOUR LIVES LOST, EIGHTEEN MISSING

All Bridges Gone Down—Three Railways Blocked—Lighting Plants Destroyed, Leaving Place In Darkness.

DENVER, Oct. 1.—Extensive damage is reported to have been done at Trinidad, Colo., by a flood in the Purgatoire river. It is reported that four persons have been drowned, and eighteen are missing. The flood swept five city blocks in Trinidad, and the loss is estimated at $300,000.

All wires in the vicinity are down, and communication with the city is entirely cut off. All bridges in and about the city are said to have been washed away, and no trains can get in or out on the Santa Fe, the Denver and Rio Grande and the Colorado Southern railways.

Trinidad is the county seat of Las Animas county and the center of an extensive coal mining region. Its population is 5,000.

At the Colorado Southern train dispatcher's office in Denver it was said that the last news received from Trinidad was that the city reservoir had been swept away. Railroad men said it had been raining very heavily in the vicinity of Trinidad since Wednesday night.

The following report was received at the office of the Denver and Rio Grande from the general agent of the company in Trinidad:

"The Santa Fe passenger station has been washed away, and the track between Commercial street and Animas street is out. One coach and one sleeper and several box cars went down the river. The Colorado and Southern bridge has gone out. The company has also lost 2,000 feet of track east of the station. The ground beneath the track has been washed away to a depth of from thirty to forty feet."

At the Santa Fe offices here it was positively stated that the cars which were washed away were unoccupied. General Superintendent Coughlin of the Denver and Rio Grande said he had received information that trains could not be run on schedule time for four days, as hundreds of feet of track, to say nothing of the big bridges near Trinidad, had been washed out. The mud on the tracks, one message said, was from one to four feet deep. Another telegram stated that the Santa Fe yards were covered by several feet of mud.

"The Trinidad reservoir, which is reported to have washed out," said Chief Engineer Cowan of the Colorado and Southern railroad, "is nine miles above Trinidad. It was built two years ago and covers forty acres of ground. Between the reservoir and Trinidad the country is taken up mostly with farms and railroads, and there are not a great many people residing there."

Every bridge in the city of Trinidad is out, the Santa Fe station is demolished, all of the railroads are tied up and the telephone and telegraphic service completely suspended. More than thirty city blocks in the residence and business portions were from two to four feet under water along the river.

The flood was caused by the heavy rain which has been falling for three days. The storm assumed cloudburst proportions, and the Las Animas river went over its banks. It is impossible to get within a block of the river at any point, and Commercial street is flooded for three blocks in the heart of the business district.

The electric light and gas plants have been flooded, and the city is in complete darkness.

PARKER ATTENDS A WEDDING.

Windstorm Nearly Wrecked Democratic Banner at Esopus.

ESOPUS, N. Y., Oct. 1.—Judge Parker arrived at Rosemount last night. He will return to New York on Monday, where he will remain until Thursday.

The judge attended the wedding of Miss Katherine Martin to Robert Livingston today. Judge Parker is the bride's guardian and gave her away at the ceremony, which took place at the little Episcopal church at Westpark.

The only Parker and Davis banner in Esopus came near being wrecked here by a terrific windstorm. Half the population turned out to save the banner, which was accomplished by the Rev. Charles Mercer Hall, the judge's son-in-law, after W. C. Pullman had fallen from a building and broken a leg and County Supervisor Long had fallen from a tree into a pickerel pond.

Victim of an Old Quarrel.

NEW ALBANY, Ind., Oct. 1.—James Dalton was assassinated yesterday near Fairdale, Harrison county, while passing the house of Samuel Jones. It is charged that the shot came from the second story of the Jones house. One year ago during a quarrel Dalton shot Jones, but was acquitted, and Jones filed suit for $5,000, which suit was to come to trial next week.

Noted Safe Robber Caught.

BIRMINGHAM, Ala., Oct. 1.—Sheriff Burgin has been advised by the authorities at St. Augustine, Fla., of the arrest there of a man supposed to be Frank Duncan, a noted safe robber, who, while under a sentence of death for the murder of a policeman, escaped from the Birmingham jail about two years ago.

Elihu Root at St. John's.

ST. JOHN'S, N. F., Oct. 1.—Elihu Root, former secretary of war of the United States, has arrived here.

ADVANCE ON MUKDEN

Japanese, After Concentration, Again Press Forward.

OYAMA TROOPS HOLD SIAOBEYHO.

Sacharoff Reports the Enemy at Yentai Branch of Manchurian Railway and on Taitse River, Near Bensihu.

LONDON, Oct. 1.—Field Marshal Oyama has begun the long expected advance upon the Russian army at Mukden, and a coincident movement against Sinmintin is indicated by the fact that the Japanese have occupied Siaobeyho, west of the Liao river. There is a concentration of Japanese forces in the vicinity of the Yentai mines, and the advance lines are being gradually pushed eastward. General Sacharoff in the dispatches to the war office at St. Petersburg reports successes in several engagements of a minor character.

A Shanghai report says that the Japanese have been victorious in a general engagement at Mukden.

An undated dispatch from General Kuroki's headquarters reports the present Japanese military organization to be as efficient as it has been at any time since the war began. There is no definite news from Port Arthur. Changes in the Russian ministry of marine and in naval commands are announced on high authority. The new head of the admiralty, it is said, will be Vice Admiral Doubasoff, an officer of wide experience in war and the present head of the technical bureau of the ministry of marine.

Late official advices from St. Petersburg this morning say that the war office has received a telegram from General Sacharoff describing a successful onslaught upon a Japanese advance guard near Yentai. The Japanese began the fight by attacking a position held by the Russians at Oulitaidze, twenty miles south of the Hun river. The Russians withdrew and then countermarched and occupied the enemy's position at Toumytsa, north of Yentai, and drove the Japanese as far as Yentai station, losing only four men wounded, whereas the Japanese lost twenty killed or wounded.

General Sacharoff further reports that a reconnoissance showed that the Japanese force is concentrating in increasing numbers along the Yentai branch of the railroad and that there is also considerable concentration of the Japanese along the Taitse river near Bensihu.

General Sacharoff's telegram as given to the press contains no mention of developments on the eastern flank. This silence probably is due to the fact that details of operations telegraphed to the emperor at Odessa had not reached the general staff.

A Harbin report says Russian scouts have ascertained that fresh Japanese forces are concentrating at the Yentai mines and gradually moving eastward.

A company of Chinese bandits attempted to wreck the railroad near the station of Fantziatun, 150 miles south of Harbin. They killed a sentinel and caused slight damage. A detachment of guards was sent in pursuit of the bandits. The railway track was repaired by morning.

The report that Nemirovich Danchenko, the famous Russian war correspondent, had been expelled from the Russian lines is untrue.

It is admitted that the Japanese advance has already begun along the whole line, assuming its most active form in the east, whither Field Marshal Oyama continues to draft large forces. Operations are also progressing west of the railroad.

A Harbin dispatch contains the important announcement that the Japanese have occupied Siaobeyho, west of the Liao river, from which point they are evidently threatening Sinmintin.

The likelihood of the appointment of Grand Duke Nicholas Nicholaievitch as commander in chief is increasing. The grand duke has informed the officers of the regiment of dragoons of which he is the honorary colonel of the probability of his going to the far east, adding that he would take the regiment with him as his bodyguard.

The return of Viceroy Alexeieff is practically certain.

Volunteer Ships at Algiers.

ALGIERS, Algeria, Oct. 1.—The St. Petersburg and Smolensk of the Russian volunteer fleet have arrived here. Both steamers will remain two days and then proceed to Libau.

England Sent This Beetle Over.

ST. ANTHONY PARK, Minn., Oct. 1.—The state entomologist of Minnesota has discovered in a shipment of Carolina poplars from New York state the beetle known as the alder and willow borer, introduced from England some years ago. He says every means should be taken by nurserymen and others interested to stamp out this pest.

Cashier Butler Not Guilty.

JOLIET, Ill., Oct. 1.—After being in continuous session for nearly twelve hours the jury in the trial of A. H. Butler, former cashier of the defunct Exchange bank at Lockport, brought in a verdict finding the defendant not guilty. Butler was tried on a charge of receiving deposits after the bank became insolvent.

Pennsylvania University Opened.

PHILADELPHIA, Oct. 1.—The University of Pennsylvania began its one hundred and forty-ninth annual session. More students have registered than ever before in the history of the university, the increase in the medical department alone being 45 per cent.

FALL CLOTHING

for Men and Boys, in the latest styles and makes, are now awaiting your selection at our materially enlarged store. We have some fine things to offer in Men's and Boys' Apparel and the prices are in our usual surprising way.

Young Men's Long Pants 3-piece Suits, double or single breasted coats, well tailored, made of the latest fabrics, including all-wool black thibets, fancy worsteds and mixed cheviots. Regular 7.50 suits, very special at **5.98**

Fine line of Men's Medium and Heavy-weight Suits, single or double breasted, latest cut and all-wool fabrics in the popular shades. Reg. 10.00 suits, at **7.48**

Large assortment of latest styles in Soft and Stiff Hats and caps.

Extensive line of Top Shirts and Underwear.

Our Shoe and Rubber Department offers many bargains. Our Special "Surprise 2.50 Shoe" for men beats all. Try a pair.

The Surprise Store

324 West Front Street, Plainfield, N. J.

RUGS — CARPETS — SHADES

Our new Fall lines are most complete and we invite your inspection as we are able to show you any desirable patterns in standard goods at prices that will surely interest you.

SHIRLEY & JOHNSTON,

Babcock Building. Phone 367 L.

MATTINGS

HARDWARE

AND COLD WEATHER NECESSITIES

Coal Hods, Ash Cans,
Fire Shovels, Pokers,
Stove Boards, Dampers,
Stove Pipe, Elbows, Etc.

We are now showing a large assortment of

Stoves and Ranges,

all made by first-class people, and guaranteed "A 1" Cooking Stoves. We also have a fine line of

Oak and Cylinder Stoves,
Barn and Small Pot Stoves,
Oil Heaters, Stove Repairs.

Gayle Hardware Co.,

Front St. and Park Ave. Tel. 468-R

JUST ARRIVED!

Our new Fall Line of Wall Papers, Mouldings, Paints, etc. Did you say it was impossible for you to have any Decorating done this fall? Well, if it's on account of the price, we will show you a clear way to have it done. Just note some of these prices:

Ten thousand rolls of Stripe Effects and other designs in all colors. Former price 10c per roll, now per roll..... **5c**

We have on hand some of last season's Kitchen and Bedroom Papers that sold for 5c to 12½c per roll, now..... **2½c**

We also carry in stock a line of Ingrains, Burlaps, Tiles, Lincrusta Walton and Silk Moire.

A word or two to you about our Paints. They are bettter than the best and sell at **95c per gallon.** If you desire to have some work done get our estimate before you place your order elsewhere. We assure you a saving of at least **30 per cent.** We are open evenings and deliver orders to all parts of the city and suburban towns.

Persian Wall Paper Company,

138 NORTH AVENUE,

Plainfield, N. J. 9 16 3m Telephone 333 W.

THE KIND OF SUIT YOU WANT

You'll find awaiting you in Our Immense Stock of Clothing.

If it's a Fall Topcoat, we have it to,

Latest Styles, Largest Stock,
Best Materials, Lowest Prices.
Complete line of Fall Furnishings.

WERNER'S Clothing House....

206 West Front Street, Plainfield, N. J.

USE PRESS WANT ADS.

IF you have never succeeded in getting glasses that improved your vision, don't you think it advisable to drop in and see us? It will cost you nothing unless you choose to give us an order.

STILES & CO.

Philadelphia EYE SPECIALISTS

107 E. Front St.

Every Thursday.

Hours:—11:15 a. m. to 1 p. m. and 1:45 p. m. to 4:30 p. m.

We Offer

the finest cuts of the Choicest Meats in the market, yet our prices defy competition, considering quality.

Meat, Poultry and Seafood

bought of us will fulfill all your expectations. Let us add your name to our long list of pleased customers.

Bivalves. Rockaways. Blue Points.

FRED ENDRESS

131-135 W. Front St.

BOICE, RUNYON & CO.,

PARK AVENUE,

Opp. North Ave., Plainfield, N. J.

Dealers in

BEST LEHIGH COAL,
LUMBER,
MASON MATERIALS,
&c. &c.

Sole Agents N. J. Pulp Plaster

ADVERTISEMENTS FOR NEW YORK HERALD AND THE WORLD RECEIVED AT THE DAILY PRESS OFFICE AT REGULAR RATES.

Opening of

School Supplies

and

Fine Stationery

at

Harper's,

411 Park Ave., Plainfield, N. J.

Advertised Mail Matter.

Plainfield, N. J., Sept. 26 1904.
M. H. BIRD, P. M.

Allen, Miss Georgiana	Hamilton, Mr B
Albert, Mrs Martha	Jones, Mrs W Strother
Apgar, J Newton	Janeway, Mrs H H 2
Ackerman, Miss Nora	Janeway, Mr H H
Anderson, Mrs D C	Kline, Mrs Jane
Briggs, S B	Keeney, Miss L Marie
Bloodgood, Mrs W B	Larned, Miss
Benson, Mrs R D	Lyhme, Miss Marie
Bird, Mr R M	Murphy, Rev Dr Thos
Beers, Miss M G	Masenoir, Mrs George
Belle, Miss Annie	Mulford, Harold I, B
Comes, Miss Alice	Miller, Mrs H P
Colovas, Mrs	Palmer, Mrs Mary
Cooms, Mrs C L	Prince, Mr John
Dorland, Mr C W	Ross, Miss M E
Domand, Miss	Smiddie, Miss Johanna
Eking Esq, Frank P	Sward, Miss M
Forester, Charles	Smith, Mrs Chas
Fisher, Mr	Smith, Mr J Condit
Falconer, Mrs Margaret	Wood, Mr & Mrs Fernando
Gunnie, Mrs	Wheaton, Mr De E T
Haggar, Mrs Estella S F	Wood, Mrs T H

Please say "Advertised."

The Park Stables.

Livery and Boarding.

108 Somerset Street

Telephone 493 J. North Plainfield.

High-class Horses and Carriages. Prompt Service.

JAMES D. FRAZER.

A BATHROOM NECESSITY.

No bathroom is fully furnished until it contains a GAS HEATER. Attached to an ordinary gas burner it radiates any desired amount of heat. Our

20TH CENTURY MODEL AT $1.50

Is only one of the many styles. Stoves to suit all tastes and prices to fit all pocketbooks.

GAS DEPARTMENT.

PUBLIC SERVICE.

Trolley Tickets For Sale.

A. M. GRIFFEN

119-123 E. Front St., Plainfield, N. J.

TINNING AND PLUMBING DEPARTMENT.

I call special attention to our repair department. Have your heater put in order now to avoid the rush—which always comes at this time of the year. Estimates Given. Work Guaranteed. Stoves, Ranges and Oil Stoves, the best obtainable.

HARDWARE DEPARTMENT.

A complete line of Builders and Shelf Hardware. Machinist and Moulders Tools.

IN OUR HOUSEFURNISHING DEPARTMENT.

The 1900 Washing machines. Bissell "Cyco" bearing Carpet Sweepers The "Excelsior" or "Home Rule" Stepladders. The Anti-rust Tinware. Washboilers guaranteed forever. The Lisk, 5 year guaranteed enamel ware in turquois, blue and brown. Preserving Kettles from 4 to 16 quarts, in agate, enamel, aluminum and porcelain lined.

5 per cent Cash Discount on $1.00 Sales or Over.

The Fischer FISCHER PIANOS

New Small Grand

The New Small Grand is the latest art product of our manufacture. Competent judges pronounce it **The Most Remarkable Grand Piano of Its Size Ever Made.** It occupies but a trifle more space than the upright and supplies a need where economy of room-space must be considered, and at the same time practically possesses all the Tone-power, Sweetness, Purity and Breadth of Melodic Expression that marks the FULL GRAND.

It is unique in design and satisfies the aesthetic sense of the most exacting. *It must be seen and heard to be appreciated.*

164 Fifth Ave. bet., 21st & 22d Sts. and 68 West 125th St.

NEW YORK CITY

GOOD MILK AND CREAM Are Refreshing.

Healthful and nutritious, too—and very cheap considering their high food value. But they must be GOOD and above suspicion.

Marchant Brothers' products meet every condition. They are enjoyed by every member of the family. A meal is not complete without them. Call, write or 'phone (398-J) and we'll be pleased to serve you.

MARCHANT BROTHERS,

Plainfield Milk and Cream Co.,

191 North Ave. Plainfield, N. J.

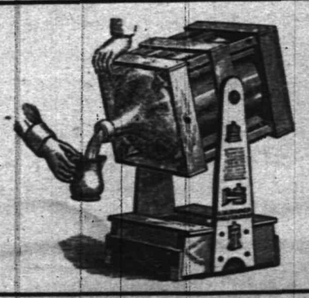

TRY 5 GALLONS WASHINGTON ROCK SPRING WATER.

Orders by mail promptly filled.

Patent swinging crate, very convenient

Plainfield Spring Water Co

Box 743. Plainfield, N. J.

The Leading Men's Furnishers,
GREER & GREENWOOD,
155 East Front Street.
☞ WE SELL THE BEST $2 AND $3 DERBY MADE. ☜
Agents for Gardner and Vail's New York Laundry.

ALL BOSTON MOURNS

Senator Hoar's Death Subject of Profound Regret.

DIED IN MASSACHUSETTS' SERVICE

"A Great Statesman Has Gone From Us," Proclaims Governor Bates. "He Won Respect of the Nation as a Sincere Man."

BOSTON, Oct. 1.—News of the passing of Senator George F. Hoar, although long expected, was received with great regret by all classes of citizens. In politics he had no enemies in this state, and Democrats were not behind the members of his own party in paying tribute to his worth.

Soon after daylight the flags on the statehouse were half masted, and later similar tokens of mourning were displayed on the city hall and other buildings throughout the city.

Upon learning of the death of Senator Hoar, Governor John L. Bates at once issued the following proclamation to the citizens of the commonwealth of Massachusetts:

"It becomes my solemn duty to announce the death of our senior United States senator, George Frisbie Hoar, who died at 1:25 a. m. on this day at his home in the city of Worcester.

"A great man has gone from us. He lived and died in the service of Massachusetts. Five times he was commissioned by this commonwealth to represent her in the highest council chamber in the nation, and under those commissions he served longer than any other man who has represented this state. The character of that service may be measured by the highest standards, and it will not be found wanting. It made him a national figure for a generation. By great abilities and unswerving rectitude he won the respect of the nation and established himself in the hearts of his fellow men. They gladly honored him because they believed in him. He was a scholar of deep learning, an orator of impassioned power, but, above all, a sincere man, wholly devoted to conscience, hewing close to the line, scorning the arts of the demagogue, not anxious to please, but to serve them, not seeking to be popular, but determined to be right. Intensely conscious of the loss our state has suffered, we find even in the hour of extreme sorrow a great cause for gratification in that the record of his noble life will ever remain to us as a precious legacy.

"In recognition of his eminent services it seems fitting that the state departments be closed on the day of his funeral, that the flags throughout the commonwealth be placed at half staff and that our citizens by such other appropriate methods as may suggest themselves express their respect for his memory."

Frye Names Senatorial Committee.

WASHINGTON, Oct. 1.—The president pro tempore of the senate designated the following senators as the committee on the part of the senate to attend the funeral of Senator Hoar: Lodge, Platt (Conn.), Hale, Depew, McComas, Spooner, Foraker, Beveridge, Elkins, Dryden, Stewart, Cockrell, Bacon, Blackburn, Gorman and Morgan.

RIHL JEWELS RECOVERED.

Philadelphia Lady Robbed In Central Park, New York.

NEW YORK, Oct. 1.—Handcuffed between two detectives, Charles C. Castleman, who robbed Mrs. A. M. Rihl of Philadelphia of $900 worth of jewelry in Central park, went to his room on the second floor of the house at 312 West Twenty-third street and took three pawn tickets from under one corner of the carpet. Two of these were for diamond rings, which had been pledged for $65 and $80 respectively, while the third represented two brooches and three rings, on which $400 had been advanced.

Castleman then produced Mrs. Rihl's pocketbook containing her wedding ring and her watch, and after the detectives had regained the pawned property all three returned to the Yorkville prison. Castleman will be arraigned again in the Yorkville court this morning.

All the stolen jewelry has now been recovered.

When Mrs. Rihl arrived in New York she went to the arsenal in Central park, where she met Detectives Tompkins and Clark. Mrs. Rihl was accompanied by her husband. The four then went to the Yorkville prison to see the prisoner.

When they were led to the door of the cell Castleman said:

"Hello, Mrs. Rihl!"

"How dare you talk to me, you scoundrel!" she replied.

"Oh, forgive me! Forgive me!" pleaded the prisoner, falling to his knees. "Forgive me for the sake of my wife and child!"

The detectives asked Castleman what he had done with the property still missing. Castleman replied that he had hidden it and that he would be glad to take them to the place and give it up.

1904			OCTOBER			1904
SUN.	MON.	TUES.	WED.	THUR.	FRI.	SAT.
....	....	....	....	....	....	1
2	3	4	5	6	7	8
9	10	11	12	13	14	15
16	17	18	19	20	21	22
23/30	24/31	25	26	27	28	29

THE DAILY PRESS.

INDEPENDENT IN POLITICS.

FORCE, - Editor and Proprietor.

Published Daily, except Sunday, at 3:00 p. m.

[illegible] North Avenue. Telephone Call 62.

Two cents a copy. Ten cents a week. $5.00 a year—in advance. No extra charge for papers mailed to points in the U. S. and Canada. Delivered by carrier or by mail.

THE PRESS has the most complete carrier and mail service of any paper in the metropolitan district. Any subscriber failing to receive a single issue will confer a favor by notifying the business office.

Advertising rates mailed on request.

Copy for Change of Advertisements to ensure change the same day MUST be in this office by 9 a. m.

Plainfield, N. J., Oct. 1, 1904

The nomination of James F. Buckle by the Republicans for the office of mayor meets with the approval of the public generally. For some years past, Mr. Buckle has taken a deep interest in the welfare of the municipality and has always striven to do anything that would tend to make it a better and finer city. His record in the Common Council and his reputation as a business man recommend him for the mayoralty. The renomination of William N. Runyon for city judge is a deserving honor conferred upon that talented young man. It is needless to say anything regarding the renomination of Captain Hubbard for freeholder. He has been intimately associated here for many years and his record speaks for itself. The renomination of W. A. Westphal as a candidate for freeholder and of Dr. J. B. Probasco as school commissioner are likewise commendable to the party.

CITY JOTTINGS.

—The McAll Auxiliary will meet Wednesday morning at the Public Library at 10 o'clock.

—The regular meeting of the McAll Auxiliary will be held at the Public Library on Wednesday morning, October 5, at 11 o'clock.

—Patrolman Arthur McGinley has changed his residence from Third and Richmond streets to 604 Richmond street, his own house.

—The Saturday Evening Post of this week contains stories by Charles Battell Loomis, of Fanwood, and Samuel Merwin, of Netherwood.

—A party of Plainfield young people tendered a pleasant surprise party to Miss Bessie Wappler, of Raritan, Thursday evening. The party was arranged for by Miss Freda Keiser.

—The tax rate in Raritan township this year will be $1.46 per $100. In Bound Brook it is $1.90 per $100. At Flemington is $2.22 per $100, twenty cents more than last year, and the citizens are not taking to it kindly.

—Horse thieves are still active in Somerset County and what was the fourteenth robbery of this kind was perpetrated Wednesday night at the farm of John Groendyke, near Finderne. His barn was broken into and a handsome brown mare, a rubber tired buggy, silver-mounted harness and several blankets taken. Awards, aggregating $400, are offered for the arrest and conviction of the miscreants. Mr. Groendyke offers $150, the Bound Brook Vigilant Society $100 and Prosecutor Griggs $200.

PERSONAL.

Mrs. Georgianna Messinger, of North avenue, who has been at the hospital for an operation, continues to improve.

Miss Colton, of Grove street, who has been very ill at the home of her brother, near Manch Chunk, Pa., is improving.

Miss Lucy M. Doremus, of West Front street, has returned home from Rockville Center, L. I., after a vacation of six weeks.

Mrs. W. S. Bullock, wife of Councilman Bullock, has returned from New Haven, where she attended the funeral of a relative.

James Stafford and family, of Montreal, Canada, who have been spending some time at Asbury Park, have returned here for a short visit prior to returning home.

Dr. Charles Rowley and George Rowley, of Rochester, N. Y., are spending several days with their brother, Frank Rowley, borough clerk. Yesterday they attended the Inter-State Fair at Trenton.

Mrs. Wm. Griscom, of 33 Sycamore avenue, will leave here about Oct. 15 for Berkeley, California, to join her husband, who is in business there. The many friends of the family will regret to learn that they will change their residence permanently, but Mr. Griscom finds that the California climate agrees with him better. He has rented his borough home to F. L. Blendinger, who is connected with the Lehigh Valley Railroad Company at the New York offices and he will take possession Nov. 1.

AMONG MEN IN THE SHOPS

SEEN AND HEARD IN PLAINFIELD'S INDUSTRIAL PLANTS.

William Kennett, of West Fourth street, has secured a position in a shop at Philadelphia.

Robert Laramour and Patrick Connolly have resumed their positions at The Pond Tool Works after an absence of three months.

John Thompson, of Essex street, who was formerly a foreman at The Pond shop, has secured a simiair position with a Brooklyn firm.

James Penney, of Grant avenue, who was formerly with the Ingersoll-Sergeant Co., at Easton, has secured a position in a factory at Cartaret.

Will B. Casey, of Seneca Falls, N. Y., who travels for the Gould Manufacturing Company at that place, is spending a few days with local friends.

William Rankin resigned his position at the Pedrick-Ayer shop, yesterday, in order to accept one with another local concern. George Sisen has also left the employ of Pedrick & Ayer.

William Moorehouse and Edward McCabe, both of this city, have resumed their positions at the Aluminum Press Works at West Dunellen. More employes are being taken on regularly and within a short time the full force will be back.

PERSONAL.

Charles Leland, of L. W. Randolph's pharmacy, will start Monday on a two weeks vacation.

L. G. Fouse, of East Seventh street, is home from a two weeks' visit with friends in Albany, N. Y.

Elmer D. Cutting, of Orchard place, left today for Lyme Center, N. H., to spend several weeks with his parents.

Mrs. Albridge Neal, of New York, is the guest of her parents, Mr and Mrs John Apgar, of East Front street.

Wesley R. Brokaw and family have returned from Newark and are now residing with his father, Isaac Brokaw, of East Front street.

Franklin Council's Anniversary.

The members of Franklin Council, No. 41, Jr O U A. M., will celebrate the seventeenth anniversary of the Council on Thursday night, October 6, at which time an elaborate programme will be presented. Invitations to the affair have been sent to all of the Councils in this city and vicinity and it is expected that J. Fred Lang, of Elizabeth, the present State Councilor, will also attend. In addition to the programme, there will be social features and refreshments.

Those desiring to sing in the mixed chorus at the Y. M. C. A. meeting tomorrow at which Mr. Jacobs, the well known evangelist will speak, are requested to meet at the association at 4 o'clock tomorrow afternoon.

CITY NATIONAL BANK

Front Street cor. Park Avenue.

Capital.....$150,000.00

Surplus & Profits. 162,000.00

We are here for business, and invite the business of merchants and also the private accounts of those not identified with commercial life.

Interest paid on daily balances, subject, in accordance with rules, to check at sight.

Also a Savings Department, where interest at 3 per cent is paid.

SAFE DEPOSIT AND STORAGE VAULTS OF LARGE CAPACITY.

SATURDAY MONEY SAVERS.

The Following a List of Saturday's Special Offerings.

At 1.00 pc—Berkely long cloth.
At 15c ea—22x42 H. S. huck towels.
At 1.25 doz—Very fine mercerized damask napkins in beautiful patterns.
At 50c ea—36x36 mercerized luncheon cloths in charming designs.
At 2 for 25c—45x36 "Twilight" pillow cases.
At 59c ea—81x90 Bellwood sheets.
At 5c ea—Special knit dish cloths.
At 3 for 25c—Special woven floor cloths.
At 10c yd—Extra plaid dish toweling.
At 10c ea—Special 20x20 satine pillow tops in exquisite colorings and designs.
At 25c—22x22 tapestry pillow tops that were 45c ea.

Hosiery Specials.

At 15c pr—The "Burson" hose for women, shaped and finished like 25c goods.
At 15c pr—Boys' "Iron Thread" hose built for business—they wear.
At 3 pr. for 1.00—Women's extra fine fast black hose. Ought to be 50c pair.
At 25c pr—A superior grade of Infants' wool hose in either black or white.
At 89c, 1.00, 1.25—An unusually good assortment of Child's white sweaters. Open on shoulder, all the way down front, etc.

At 10c yd—All our 12½c ginghams and seersuckers.
At 10c yd—All our 11c Outing Flannels.
At 10c yd—Magnificent assortment new silkalines.

At 15c yd—New line of Galatea Cloths.
At 50c yd—Special lot mixed wool dress goods, especially good for school wear.
At 1.98 ea—Special lot of black brilliantine waists, reduced from 2.75.
At 50c ea—Women's flannelette night gowns.
At 50c ea—Misses' flannelette night gowns.
At 25c ea—Special lot of pretty flannelette short skirts.
At 19c ea—Special lot embroidery trimmed corset covers.
At 25c ea—Special lot umbrella drawers with h. s. tucks.
At 98c ea—"Featherweight" black mercerized petticoats.
At 1.98 ea—Beautiful all wool sweaters for women.
At 1.00 ea—Exquisite sleeveless knit jackets.
At 25c ea—Ladies' full bleached vests and pants.

The "Arnold" Goods.

If you want to know how to dress your babe and child according to the latest ideas and in the most comfortable, rational and healthful manner.

If you want your child to be free from garments that cramp, bind and chafe, and enjoy garments that require no starch or hard rubbing, and thus wear twice as long as ordinary ones.

If you want to hear of the most charming fabrics, of the softest texture, and particularly adapted for baby's tender skin.

If you want to get many other ideas as to dress reform, where superfluous garments are discarded and simplicity substituted, then visit our Infants' department, where a demonstration of the "Arnold" underwear is in progress.

SPECIAL FOR MONDAY

Sale of Ash Cans.

Made of heavy Galvanized Iron, corrugated, size 18x24 inches, with iron drop handles and covers. This is an exceptional opportunity to supply your wants in this line at the beginning of the Season.

Sale Price **98c** Sale Price

Regular Selling Price $1.98.

WOODHULL & MARTIN.

FREEHOLDER PLAINFIELD N.J.

Levy Bros' TWO STORES

FIRST-----

FALL EXHIBITION!

SATURDAY, OCTOBER 1, 1904.

Of Fine Millinery, Dress Goods, Cloaks, Suits, Skirts, Etc.

Handsome Hand-Made Souvenirs
(being made right in the store)
Will Be Given With Purchases of $1.00 and Upwards.

Music by Carlos Antesleries' Neopolitan Troubabours of New York, Saturday Afternoon and Evening.

ANOTHER FEATURE WILL BE TO OFFER

SPECIAL INDUCEMENTS IN ALL DEPARTMENTS

Imported Swiss Emb. Handkerchiefs, value up to 35c, for.....12½c
Damask Towels, with knotted fringe and drawn work, value 25c, for.....12½c
All-wool 38-inch Suitings, 75c grades.....49c
Novelty Waistings, worth 49c, at.....25c
Umbrellas, with fancy handles, value 1.50, for.....98c
Ladies' Kid Gloves, value 1.00, for.....69c
1.50 Lace Curtains.....98c
Men's Neckwear, value 50c, at.....25c
Pillow Cases, per pair.....15c

Ladies' 2.00 Sweaters at.....1.49
Silk Waists, value 4.00, at.....2.98
Ladies' All-wool Tailor-made Suits, worth 15.00, for.....10.98
Ladies' Trimmed Hats, values up to 6.00, at.....2.98 to 3.98
Children's School Hats at.....69c
Ladies' Tailor-made Suits, value 5.98, at..3.98
Men's Fleece-lined Underwear, value 50c, for.....39c
Heavy Fleece Blankets, values 1.50, for....98c
Boys' 25c School Hose for.....15c

Miss Lizzie Cullen, of High Bridge, has been spending a few days with friends here.

Patrick Marron, of East Front street, has been discharged from Muhlenberg Hospital, where he underwent an operation.

State Supervisor of Roads R. A. Meeker, of West Front street, has returned from St. Louis.

Mr. and Mrs. J. J. Stahl, of Somerset street, returned yesterday after two weeks of sight seeing at the St. Louis exposition.

Charles King, of Watchung avenue, a senior at Columbia College, has resumed his studies.

Miss Clara Hellwig, of East Ninth street, has returned after an absence of three months in France and Germany.

If You Don't

BUY AT PECK'S,

PERHAPS

You Will Bye and Bye

ESTABLISHED 1888 — E. H. CLEVELY. — TELEPHONE 308 W

Restaurant and Lunch Rooms.

Have you tried one of our Oyster Stews or Fries? VanName's Oysters used here exclusively. "Enough said."

Seperate dining room upstairs for ladies'.

155, 157, 159 North Avenue, Opposite C. R. R. Depot.

Local Agent For Horton's New York Cream.

Rubber Goods Sale

Having purchased a large stock of Rubber Goods before the rise in prices in the wholesale market, I am prepared to give the advantage to such customers that will avail themselves of the opportunity. The prices quoted below will continue as long as the goods will last.

We Give No Trading Stamps, But Give You Better Goods and Prices.

Men's Short Rubber Boots.....Regular $3.00, now $2.50
Men's Storm King Boots.....Regular 3.50, now 3.00
Boys' Storm King Boots.....Regular 3.00, now 2.50
Boys' Short Boots.....Regular 2.50, now 2.00
Youths' Short Boots.....Regular 2.25, now 1.75
Youths' Storm King Boots.....Regular 2.50, now 2.00
Ladies' Storm Rubbers.....Regular .65, now .50
Ladies' Sandals.....Regular .50, now .40
Children's Storm Rubbers.....Regular .40, now .30
Men's Rubber Sandals.....Regular .75, now 50c

M. Abrams,

229-233 West Front St.

Burd's New Millinery Emporium.

153 East Front St.

Two doors west of Woodhull & Martin.

The close observer of what is fashionable, both as to shape and color for this season, is delighted with our showing of

New Millinery in Trimmed and Untrimmed Goods for Children and Adults. Velvets, Ribbons, Plumes, Feathers and everything from which to select a New Hat.

All trimming supervised by one of the best trimmers in this country. If you want a stylish creation, something that everyone cannot imitate, come to us.

REMOVED.

M. A. BROWN, successor to Hillier & Co.
CLEANING and DYEING PARLORS
218 West Second Street. 'Phone 377-L

Men's Clothes Pressed, Cleaned and Repaired — Men's Clothes Pressed and Returned Same Day
Our prices are from 40 cents to $1.50 — All kinds of Hand Ironing Done
Feathers Curled at Short Notice — Gloves Cleaned at Short Notice — Fluting done by the yard
Now is the time to send your winter clothes — Don't wait until the rush

Homespun Dress Goods, per yard.....15c
Fancy Sateen Dress Goods, per yard.....18c
Children's School Hose, per pair.....10c, 13c, 15c, 17c, 25c
Children's Blouse Waists.....25c, 39c and 50c

GENTS' MEDIUM WEIGHT UNDERWEAR AT

PUTNAM & DEGRAW'S.

ELECTION RETURNS.

Arrangements have been made by The Daily Press to display by stereotipcan views the returns of the election on November 8. The results of the National elections in the pivotal States, including New York, New Jersey, West Virgina and Indiana, as well as the complete returns of the gubernatorial and congressional fights in the various counties and districts in this State will be displayed. Returns from the election in the various parts of Union county and Plainfield and North Plainfield will be shown. J. Hervey Doane and John Neagle will operate the camera, and the returns will be received by telegraph and telephone.

DO YOU KNOW

That you can buy Good Cigars in Plainfield?

Bock y Ca.
Mannel Garcia Alonso.
La Carolina.
La Vencedora.
Cabanas.
El Principe de Gales.
Regensburg's American.
Jules Verne.

Kirch's Cigar Store,

120 North Ave. Tel. 487-J.

HONEYMAN'S PRIVATE TOURS.

October 4—St. Louis Exposition.
Last excursion probably.
Limited to fifteen persons.

Office: 181 North Avenue, Plainfield

DELICATESSEN IN SEASON.

Russian Caviar, Brabanter Sardellen, Imported Frankfurter, Hamburger Kets in Jelly, Westphalia Ham, Gothaer Cervelat, Best Salami, Salt Herring, New Sauerkraut. All kinds of Imported and Domestic Cheese.

PAUL NACHTWEY,
9 30 2 — 426 Watchung Avenue.

This is the man who caters to the 'inner man'

TIMBO'S DINING ROOMS

133-135 North Avenue. Tel. 372 J

Order what you will, you'll find it on our bill. Prices are low. Timbo makes them so.

THE OLIVER TYPEWRITER.

JAMES BRONIS, Agent.

Olivers rented. Other makes repaired. A postal to P. O. Box 761 brings Bronis.

DR. E. B. STOWE,

Graduate Chiropodist,

For Gentlemen and Ladies. Babcock Building. Office Hours—9 to 12 a. m., 1 to 6 p. m. Telephone 367 w. All Instruments Sterilized

GOOD MUSIC

For Dances and Weddings.

B. A. Parcubet, 35 Pearl street
Estimates will be cheerfully given.

Correct Styles in Dressmaking.

Mrs. N. W. Kerr has opened a Dressmaking Establishment at No. 623 Madison Avenue, where she will be pleased to see anyone requiring her services. The work will be done by experienced assistants, under the personal supervision of Mrs. Kerr. Designing of costumes a specialty. 10 16

THE DAILY PRESS may be obtained from the following Newsdealers and Agents. 10c a week.

CITY.

Union News Co. . . . . R. R. Station
J. M. Harper . . . . . 411 Park Ave
E. A. Laing . . . . . 149 W. Front St
A. D. Mallinson . . . . . Fourth and Liberty Sts
Trolley Waiting Room . . . . . Watchung Ave
M. Estil . . . . . 111 Park Ave
W. R. Mattison . . . . . 85 Somerset St
Geo. Scribner . . . . . 331 Watchung Ave
J. Hatfield . . . . . 222 Watchung Ave
A. Anderson . . . . . West Third St. and Lee Pl

SUBURBAN.

Dunellen . . . . . Vail & Alberts
New Market . . . . . Herbert Dunham
Bound Brook . . . . . Union News Co.
Somerville . . . . . Jacob Gernert
Westfield . . . . . C. F. Witike, A. E. Snyder
Scotch Plains . . . . . Chas. Elliott
South Plainfield . . . . . Walton Smith
Clinton Avenue . . . . Mrs. Meader, John Ryan
Fanwood . . . . . Chas. Elliott
Netherwood . . . . . L. Uhdal, J. Kiley

SUBURBAN NEWS.

DUNELLEN AND VICINITY.

The football team will journey to Somerville this afternoon to play the Somerville football team. Both teams are made up of good material and a good game is expected. The line-up for the locals will be as follows: Brandon, c; Apgar, r. g.; Titsworth, r. t.; Peters, r. e.; Carey, r. h.; Cumberson, f. b.; Maltbie, l. h.; Rinehart, l. g.; Robison, l. t.; Lake, l. e.; Churchill, q. b.

The game between the locals and the Nationals, of Perth Amboy, will commence at 3:45 this afternoon. The line-up for the locals will be as follows: Smith, p; Graham, c; Matthews, 1b; Fletcher, 2b; Giles, ss; Craig, 3b; Garvey, lf; Alberts, cf; Davis, rf. The Nationals have a strong team and a good game is expected.

A party was given in honor of Miss Helen Miller, of Philadelphia, at the home of her aunt, Mrs. William Shively, of North avenue, on Thursday night. About twenty jolly young people were present, and a very pleasant evening was spent in dancing and playing games.

A football team has been organized in the Whittier School. Captain Garretson has his men out every day for practice, and although most of the players are light they are of the right kind of stuff, and will soon be in trim to thrash all the local boys' teams.

John R. Butler, former section foreman at New Market, has given up the position and moved to Bound Brook. B. Leston, formerly of that place, has accepted the position and has come to New Market to live.

"Cormey" Coyle's leg, which was hurt in football practice Tuesday, is very much improved and he will be in the game again in a couple of weeks.

Teachers' meeting was held yesterday afternoon in the Rogers' building, which has been used as a schoolhouse since the destruction of the old one by fire.

Mrs. P. W. Brakeley will return this afternoon from Easton, Pa., where she has been spending a week with relatives.

The banks of the small brook which runs through the Ross place on New Market road are being repaired.

Mrs. Henry Garretson and Miss Carrie Dayton spent yesterday in Newark shopping.

Edna Shively, of Walnut street, is confined to her home by a slight illness.

Flagging is being laid around the home of Robert Pierce, of New Market.

H. M. Kreuger has moved into the Davis house on New Market road.

The Kinney house on Front street is receiving a fresh coat of paint.

Willard Apgar is confined at his home with a sore back.

'PLAINS AND FANWOOD.

The All Plainfield team is to play Manager Denman's team at Recreation Park this afternoon. The All Plainfield team is practically the former local team. Manager Johnston's team, the P. A. C., begins the series with the Stars, of Elizabethport, and the local nine play the Willow Grove on the local diamond. This will give the local fans several good games to choose from.

The Scotch Plains bowling team were defeated last night in the match game with the Suburban team, rolled on the West Side House alleys, the Suburbans taking the first two games by scores of 733-649, 773-729, Scotch Plains taking the third game by the score of 780-746. A return game will be bowled on the Suburban alleys some night next week.

Services tomorrow at the Baptist church will be as usual: Sunday-school, 9:30; morning preaching, 10:45; B. Y. P. U. meeting, 7 p. m.; evening service, 7:45. At the close of the morning sermon the monthly communion will be held.

The Epworth League, of the Methodist church, held a well attended monthly business meeting last night in the class rooms of the church. At the close of the business session, the missionary committee had charge of the meeting.

The Berkely Heights and Chathams play tomorrow afternoon upon the Berkely diamond. A number of the local players will wear the Berkely uniform.

The monthly reception of Prof. O'Reilley's dancing class, held last night in I. O. T. rooms, was attended by a number of the young people from town.

The Orange F. C. football eleven open the season this afternoon with the Somerset A. C. eleven. Game will be called at 3:30.

Mrs. Isaac Oliver, who has been visiting her sister, Mrs. Ann Dobbins, has returned to her home in Kearney.

The Amity Club, the village literary society, meet tonight at the home of Miss Kiemser, the club's president.

The Industrial School resumes the weekly sessions Tuesday afternoon in Meyers' Hall.

Mrs. Isabella Billings, who has been seriously ill for a week, is reported as improving.

James Fitzpatrick, of Plainfield, has been spending a week with friends in town.

Mrs. George L. Dunn has been entertaining friends from Providence, R. I.

Mrs. John Flannery is spending several days with friends in Newark.

John H. Coles attended the Inter-State Fair at Trenton yesterday.

William Furman, of Westfield, has been visiting friends in town.

SOUTH PLAINFIELD.

Services at the Baptist church tomorrow at 10:30 and 7:45; Sunday-school at 11:45; Christian Endeavor meeting at 7 p. m. It is desired that all members will be present at this consecration service. The pastor will lead the meeting.

William B. Manning died at noon yesterday, after a long illness. He was in the eighty-fifth year of his age, and until about a year ago had never suffered from sickness during his long life.

We have in this township a voter who has voted his sixty-first Republican ticket in the election district in which he still resides. He is Abner S. Coriell, of New Market.

The woods hereabout were searched yesterday for chestnuts by a large number of pleasure-loving boys.

The county bridge over the brook near the L. V. railroad station is to be replanked.

Roman Catholic services will be held in Washington Hall tomorrow as usual.

Rev. W. H. Berlew, of South Amboy, was in town yesterday.

High School vs. Madison A. C.

The High School football team will play a game with the Madison A. C., a local aggregation, on Hope Common this afternoon. The game will be played at 3 o'clock, and the line-up for the school team will be as follows: Center, Bogart; left guard, Strong; right guard, Sharger; left tackle, Bentley; right tackle, Jahn; left end, Russel; right end, Rockwell; quarter, Williams; left half, Freeman; right half, J. Douglass; full-back, Taylor. Captain Douglass will keep out of the game for a while on account of his hand, which has not yet healed. About twenty of the boys were out on the field yesterday afternoon and this morning getting the gridiron in order for the game this afternoon. The posts have been put up, and the lines marked out.

Played Ball in Street.

William Westphal, Jr., and Eddie Roach, two boys, were before Judge Runyon in the city court this morning, charged with disorderly conduct in playing baseball on Liberty street. The young enthusiasts in that section have no field handy to play in and they have caused storekeepers and residents a great deal of annoyance by using the street. The two culprits were dismissed with a warning to play on a proper diamond.

KNICKERBOCKER
Shoulder Braces
for
Boys and Girls
Men and Women.

AN ERECT FORM is a very important factor in the appearance and health of man, woman and child.

"As the twig is bent, so the tree is inclined."—Just so with your boy or girl. Do they stoop and bend their shoulders? Our Knickerbocker Shoulder Braces correct this deformity—expand the chest and give true form to the shoulders.

Men and women also find them invaluable in correcting the stooping over habit.

Price 65c, 75c, $1.00.

L. W. Randolph,
The City Pharmacy,
143 West Front Street.

IN THE CHRISTIAN FIELD

WORK IN THE CHURCHES OF THE CITY AND BOROUGH.

The first meeting of the Men's Club of the Congregational church will be held Tuesday night and will be in the form of an entertainment.

The regular communion service will be held at the First Baptist church tomorrow morning and the pastor, Rev. Dr. J. A. Chambliss, will be present for the first time since going south for throat trouble.

Rally day services will be held at the First Baptist church Sunday-school tomorrow, when the afternoon sessions will be resumed for the fall and winter. Similar services will be held at the First Presbyterian church Sunday-school and at Hope chapel.

The missionary committee of the Missionary League of the Ladies' Christi an Work Society, of Trinity Reformed church, is planning to hold a sociable in the lecture room of the church on Thursday evening, October 13, at which time a musical programme will be rendered and light refreshments served.

A number of bishops from abroad who will participate actively in the proceedings of the triennial general convention of the Episcopal church to be held in Boston October 5-26 have arrived in the United States. Among them are Right Rev. Charles H. Brent, Bishop of the Philippines; Right Rev. Henry B. Restarick, Bishop of the Hawaiian Islands; Right Rev. James H. VanBuren, Bishop of Porto Rico; Right Rev. Peter T. Rowe, Bishop of Alaska; Right Rev. Lucien Lee Kinsolving, Bishop of Southern Brazil; Right Rev. John McKim, Bishop of Tokio, and Right Rev. S. D. Ferguson, colored, Bishop of Cape Palmas, Liberia. In addition to Most Rev. Randall T. Davidson, Archbishop of Canterbury, the Church of England will have as representatives here Right Rev. William Boyd Carpenter, Lord Bishop of Ripon, and one or two other members of the Anglican Episcopate. The Anglican Church in Canada will be officially represented by Right Rev. Charles Hamilton, Lord Bishop of Ottawa; Right Rev. James Carmichael, Bishop Coadjutor of Montreal, and a number of prominent priests and laymen. For this convention the New Jersey Central will sell reduced rate tickets to Boston from all stations on its lines good going October 3 or 4, and good to return October 15 to 31 inclusive. For information enquire of ticket agent.

BEHIND CLOSED PORTALS

HAPPENINGS OF THE LOCAL FRATERNAL ORDERS.

The T. A. B. Association will hold a reception in the association hall on Friday night, October 7.

One new candidate was initiated and four new propositions received at a meeting of Somerset Council, No. 104, Jr. O. U. A. M., held last evening.

The annual meeting of the State Council, Jr. O. U. A. M., will be held at Trenton on Tuesday, October 4, when it is expected that several matters of great importance will be considered. All of the local Councils, Franklin, Somerset and Benevolent, will be represented.

Trinity Commandery, No. 17, K. T., will hold its next regular conclave at their asylum on Monday. This is the first conclave after the summer vacation, and the Eminent Commander, R. A. Meeker, has requested that every member will endeavor to be present, to encourage the officers in their work. The reports of several committees will be dealt with and petitions received.

Y. M. C. A. Leaders' Corps.

The first meeting of the leaders' corps of the Y. M. C. A., was held at the association rooms last evening, a general discussion being had of the work for the coming year. Mr. Henckel outlined his plans for conducting the classes, and made a preliminary announcement of the work which will be explained at the formal opening Monday evening. In addition to the discussion of class schedule, it was decided to organize the leaders class, and to elect a president and other officers. The following leaders were at the meeting last night, and together with several other leaders will have charge of the class work during the next year: Edward Neal, Raymond Smith, Walter McNaughton, Percy Hand, Frank Poinnier and Edward Collins.

Dunellen vs. Somerville Today.

The Dunellen football team will meet the Somerville team on the latter's grounds this afternoon at 3 o'clock. The game will be an interesting one as the two teams have been rivals for some time. The Dunellen aggregation were out for practice last night, and showed up in good style. They are confident in their ability to defeat the Somerville representatives.

GRACKERS.
SPECIAL SALE OF CRACKERS.

Uneeda	4c	Uneeda Ginger	10c
Uneeda Milk	4c	Saltines	10c
Zu Zu	4c	Graham	10c
Oysterettes	4c	Sponge Lady Fingers	10c
5 O'clock Teas	10c	Assorted three for a quarter Nabisco and Nabico Sugar Wafer, each	21c
Social Teas	10c		
Oatmeal Crackers	10c		
Butterthin	10c		

Neuman Bros
Watchung Ave. and Fifth St.

Y. M. C. A. BOWLERS TO ORGANIZE A CLUB

SERIES OF GAMES GAMES TO BE ARRANGED BY THE TEAM.

C. B Koons, manager of last year's bowling team of the local Y. M. C. A., has called a meeting of the members of that organization for next Wednesday evening at the association rooms to confer on the bowling campaign for the coming season. All others interested in the game are cordially invited to come also in order to swell the list of candidates for the team.

While the men do not favor a complicated system of organization, they expect to elect a president, secretary and a manager. Several offers of games which have been submitted by teams in this vicinity to Manager Koons will be acted on also and the season promises to be a very successful one in every respect.

It has been promised that the association alleys will be put in first-class shape immediately and the bowlers also hope to arrange with the physical work committee for a little latitude in regard to closing time for the benefit of visiting teams who may find themselves unable to quite finish their games before 10 o'clock, the usual time for "lights out" at the Y. M. C. A.

The Place to Hear Returns.

The Casino will be an excellent place to wait for full returns on election night, according to plans completed by Manager Maze Edwards. He has made arrangements with the Western Union for a special wire and an operator who will be on duty all night. To relieve the monotony between messages, a high class vaudeville entertainment will be furnished by professional talent. A small admission fee will be charged for entrance to the building.

L. L. MANNING & SON,
Steam Granite Works.
Corner Central Avenue and West Front Street. Opposite First Baptist Church.

Townsend's Granite Works,
Fourth and Richmond Streets.
Tel. call 2214. Westfield trolley passes my office.

T. A. MOORE
Undertaker and Embalmer
Office—508 Watchung Avenue Telephone
Residence—508 LaGrande Avenue 402-J
OFFICE OPEN DAY AND NIGHT

GEO. W. COLE
Undertaker and Embalmer
200 W. Second St. Telephone 153
Office Open Day and Night.

Established 1872
P. CASEY & SON
Undertakers and Embalmers.
Office 116 Park Ave. Res. 417 W. Third St.
Office open day and night. Tel. 1062

H. DeMott,
—UNDERTAKER—
Office 59 Somerset St. 'Phone 41-R.

DIED.

HANSEN—On Friday, Sept. 30, 1904, Mrs. Anna C. Hansen, in her 77th year.

Funeral at the residence of her son, James C. Hansen, 251 Jackson avenue, this city, Monday afternoon, Oct. 3, at 2:30 o'clock. Interment at Hillside cemetery.

MANNING—On Friday, September 30, 1904, William B. Manning, aged 84 years.

Funeral services at his late residence, South Plainfield, on Monday, October 3, at 2:30 p. m.

WANTS AND OFFERS

Advertisements under this head one cent per word for first insertion and half a cent per word for each additional insertion. No advertisement received for less than ten cents.

☞ Please be sure and mention that you saw the advertisement in The Daily Press.

WANTED—A competent girl for general housework; small family; reference required. Apply Saturday, October first, 915 Hillside avenue. 9 29 3

WANTED—A chambermaid to assist in waiting, in a private boarding house. Call 138 Crescent avenue.

FOR SALE—18 quarts milk, daily. Brookside Farm, South Plainfield.

YOUNG man wants situation as clerk in office or store; references. Address Clerk, care Press.

EXPERIENCED painter and paper-hanger wants work inside or outside; papering 30c double roll; references. Francis Bartels, Watchung, N. J. 10 1 7

ROOMS to let; suitable for two; with or without board; gentlemen preferred. Address 94 Grove street.

APARTMENTS to let; New York city; second floor in private house, two large and one small room; beautifully furnished; all conveniences for light housekeeping. Geo. F. Brown, North Plainfield. 10 1 3

FURNISHED room to rent. Apply 118 Lafayette place. 10 1 4

ELEGANT corner lot, 150 feet, on Belvidere avenue, Netherwood; great bargain. Address C., care Press. 10 1 6

WANTED—A cook; no washing; high wages. Apply 240 East Ninth street.

BOY wants situation of any kind. 124 Exchange alley.

WANTED—Garden roller and chicken wire; cheap. Address J. R. S., Press.

TWO nicely furnished connecting rooms to let, with all improvements, in small refined family; near Truell Court; terms moderate. Address Court, care Press.

FURNISHED room to rent. Address W., care of Press.

WANTED—Girl for general housework; four in family; Plainfield reference required. 317 Franklin place. 10 1 3

TO BE SOLD at a sacrifice; two lots, flagged and curbed, on West Fourth street. Geo. F. Brown, North Plainfield. 10 1 tf

100 LOTS FREE—Applicants sending stamp will receive deed of lot; size 25x100 feet; Suburb, New York. 20th Century Realty Co., 6 Wall street, New York. 10 1 13 s

WOMEN WANTED—Three women of good appearance to canvass and demonstrate; those having previous experience preferred; pleasant work and good salary to right parties. Call Monday a. m. 118 Madison avenue.

INTELLIGENT young man, Pennsylvanian, wants work in Plainfield or vicinity; five years office experience; commercial position preferred; highest testimonials; all replies courteously considered. Address X. Y. Z., 945 South Second street. 10 1 3

RESTAURANT for sale; low figure. Address Restaurant, care Press.

SEVEN-room house to let; East Sixth streets; rent $14.

EIGHT-room house, all improvements, steam heated, to rent from October 1st; rent $22 per month.

FLAT to let; six rooms; $10. Chas. H. Hand, 319 Watchung avenue. 9 29 3

TWO respectable girls would like a place, one as cook and laundress, the other as chambermaid and waitress; best references. Address M. and R., this office.

308 EAST Front street; furnished rooms with or without board. 9 29 6

TO LET—8-room house, 709 West Fourth street; hot and cold water and bath. 9 30 3

TO LET—8-room house; city water, 148 Somerset street. 9 30 3

BOARD—Desirable rooms, all conveniences, refined surroundings, superior table, excellent service; transient and table guests accommodated. Apply or address, E. V. and A. L. Waldorf, 132-134 Crescent avenue. Summer season "United States Hotel," Ocean Grove, N. J. 10 1 tf

COLORED man wants position around gentleman's place; experienced with horses; references. Call 131 Madison avenue.

LOST—Collie dog, sable and white. Reward if returned to 23 Fairview avenue. 10 1 tf

WANTED — Cook and laundress, white; also chambermaid and nurse, white. Apply at 23 Fairview avenue. 10 1 tf

LOST—Black and white beadle hound pup; reward. 201 West Front St.

TO LET—Two rooms; unfurnished. Address Rooms, Press office. 10 1 3

GIRL would like a place as nurse and plain sewing. Address C. W., this office.

FOR SALE—Building lots on Jefferson avenue, North Plainfield; road macadamized and curbed; or houses built to suit purchaser. P. S. Browne, 109 Park avenue. 9 13 tf

WANTED — Experienced operators and learners to sew on ladies' muslin underwear; paid while learning; steady work; good pay. Skirt factory, 339 Watchung avenue. 9 16 tf

TO LET—House, 6 rooms, bath, gas, electric light; $23; two other houses, larger, all improvements; $35 and $40; another at $15 month, and a nine-room house; all improvements; $35; extra large lot. William Jeffery, 221 Park avenue. 9 19 tf

WANTED — Smart and neat girls and women to make themselves generally useful. Skirt factory, 339 Watchung avenue. 9 16 tf

WANTED—A $3,500 house centrally located; East Second street preferred; also have a cash customer for a $1,400 house. Abbett & Manning, 168 North avenue. 6 13 tf

IF you have any real estate, for sale, exchange, or to let, send or bring full particulars to Charles L. Moffett, No. 209 North avenue, Plainfield, N. J. 15 tf

FOR SALE — Farm near Fanwood depot; over twenty acres; would make fine poultry farm; easy terms. Charles L. Moffett, Attorney, 209 North avenue. 8 28 tf

WANTED—Position as night watchman, good reference. Address Watchman, care Press. 9 26 6

FOR SALE—At a bargain; premises on Central avenue; house, stable and tool house; lot 110x250; fruit and shade trees. Apply F. W. Yates, Kensington avenue. 9 26 6

ON account of leaving for Holland, will sell at private sale fine imported Dutch furniture; can be seen between 2 and 5 p. m. each day, 1208 Watchung Ave. J. F. VanBenthem. 9 16 tf

TO LET—Room and board for three or four desiring pleasant home in private family; near railroad station; also trolley. 419 Grant avenue. 9 20 tf

FIRST-CLASS table board; also rooms and board. 122 East Fifth street. 9 27 6

FOR Rent — Twelve houses ranging from $8 to $35.

FOR SALE — Reasonable business proposition. Martinsville, N. J.

FOR SALE—Bargain, business property on East Front street near Park avenue worth $30,000, for $25,000. Swackhamer and Rusk, 119 West Front street. 9 28 tf

SACRIFICE SALE—Handsome residence; fine location; owner leaving town. A. B., care Press. 9 28 6

FOR SALE—600 feet of fine lawn sod and soil. Inquire 524 East Third street. 9 29 3

FOR SALE—1033 feet front on Park avenue at Oak Tree Station, Lehigh railroad, $3 per foot; get after it quick if you want to make money. F. M. Bacon, 102 North avenue. 6 1 tf

WANTED — White girl for general housework. Mrs. Leonard, 339 Franklin place. 9 30 2

FOR SALE — Stylish bay cob, 15½ hands; depot wagon; pole and shafts, high trap; single harness. 939 West Seventh street. 9 30 2

BOARD — Richly furnished rooms; finely located private residence. Address Restful, care Press. 9 30 2

CARPENTER wants situation; first-class jobbing preferred; good reference; moderate wages for steady work. Box 685, Bound Brook, N. J. 9 30 3

WANTED—Cook and laundress; also chambermaid and waitress. Call 749 Belvidere avenue. 9 30 3

BREAK cart and harness, good as new; cost $35; sale price $15. 963 Hillside avenue. 9 28 4

MANURE for sale. Tier, Bank place. 9 28 4

FOR SALE—Double house on West Sixth street; six-room house on New street; brick house and stable on West Second street. Inquire 110 West Second street. 9 28 6

FOR SALE or to let—10-room house, 18 Duer street; also for sale, 8-room house, Astor place; easy terms. Apply E. L. Adams, 145 East Sixth street. 9 29 2 eod

MUST be sold, owner leaving city, house contains 8 rooms, bath room, city improvements, large lot, fruit, good neighborhood. William Davison, opposite Netherwood station. 9 28 6

WANTED — $4,000 on bond and mortgage; Plainfield property. Address A. B. C., Press office. 10 1 3

ALWAYS have list of desirable properties for sale or rent; fire, life, burglar and accident insurance; first mortgage loans. J. T. Vail. 6 24 tf

BUILDING lots for sale, 40x150; will sell one or two for two hundred dollars; twenty five dollars down, balance easy monthly payments; farms and city property for sale, to let or exchange at very low prices. Ira L. Latourette, 109 Park avenue. 9 23 tf

WANTED—Woman as cook; $20 per month. 543 West Seventh street. 9 19 tf

ESTATE money to loan on first-class property in sums to suit; insurance written; houses and lots for sale, rent and exchange. P. S. Browne, 109 Park avenue. 9 13 tf

LOTS at great bargain; plot 150x150 feet on Watchung avenue; $8 per foot. J. T. Vail 6 24 tf

TO RENT—1 apartment; also 8-room flat. Enquire of Brock, 15 Mountain avenue. 9 6 tf

FURNISHED rooms to let, with board, at 219 East Fifth street. 9 22 1m

SIX-ROOM flat, with improvements. Call 30 Somerset place. 5 6 tf

2000 to loan at 5 per cent. Geo. F. Brown, North Plainfield. 9 16 tf

WANTED—Experienced cook and laundress, (white). Apply 831 Central avenue. 9 26 tf

FOR SALE—To close estate properties from $1,700 to $7,000; all in fine condition and well rented; paying well; also other properties for sale and rent; insurance placed in best companies. Apply or call at Mulford's office, opposite depot. Established 1876. 9 24 tf

SEVEN-room flat and bath to let. 8 Craig place. 9 27 tf

10 PERCENT investment — $8,600 buys a double house, rented to good tenants for $80 month. George F. Brown, North Plainfield. 9 19 tf

TABLE board and furnished rooms at 136 Watchung avenue. 9 19 6

BEFORE selling your furniture see Utter, 832 West Front street. tf

$7,000 property for $4,500; all kinds of property for sale or rent. D. F. Dugan, 511 East Seventh street. 9 30 2

WANTED — Competent laundress; colored, reference required. Call, after 6 p. m., 688 West Seventh street. 9 30 2

FOR SALE—A delicatessen store in Westfield, the only one in town, cheap, on account of other business in city. Inquire store 134 Broad street, Westfield, N. J. 9 30 3

NEW house on Harrison avenue near Broad street, Westfield, 10 rooms and bath, for sale or rent; reasonable terms. Address your broker or R. H. Stern, 23 Harrison avenue, Westfield, N. J. 9 30 3

FIRST-CLASS table board; also room and board 510 Madison avenue. 9 26 6

FOR RENT—Large store, with light basement, in Babcock building. Enquire of executors. 9 22 tf

MONEY to loan on bond and mortgage. Charles L. Moffett, attorney, 209 North avenue. tf

WANTED—A white girl to do general housework. Apply 726 Watchung avenue. 9 26 tf

FARMS for sale; real estate and insurance. Wm. H. Rogers, Plainfield, N. J. tf

FIRST-CLASS help and first-class places at the Swedish Intelligence Office, 23 Somerset place. 5 4 tf

WANTED—A woman for plain cooking, washing and ironing; white preferred. Apply 59 Washington avenue. 9 22 tf

FOR SALE CHEAP—7-room house, new; lot 40 feet front; flagged and curbed; terms to suit. W. H. Abbott, North avenue. 8 14 tf

Miscellaneous.

GAS AND GASOLENE ENGINES—We have a few second-hand gas engines in stock; each engine is put in perfect running order and sold under same guarantee as our new engines; it will pay you to call and see what we have to offer. The Fairbanks Company, Broome and Elm streets, New York. 9 9 1m

GINSENG—Fortunes in little gardens; easily grown everywhere; roots and seeds for sale; booklet free; write today. Ozark Ginseng Co., Dept. B, Joplin, Mo.

OLD PAPERS for sale; put up in packages of 100 for 10c. Apply at this office. First come, first served.

P. H. LATOURETTE, General Auctioneer; all sales promptly attended to; satisfaction given; charges reasonable. 332 West Front St. 9 21 tf

OLD mahogany furniture bought. O. Thorp, 331 West Front St tf

CROCHET baby sacques for sale; all prices; also ladies' knitted sweaters made to order. Mrs. Mayer, 54 Pearl street, North Plainfield. 4 6 tf

GOLDFISH and aquarium plants now for sale at the Bird Store, 43 Somerset street. 9 9 tf

BIRDS, dogs, cats boarded week or month. Bird store, 43 Somerset street. 8 11 tf

THE highest cash price paid for household goods, furniture, etc. Fred W. Hand, Auctioneer, 130 East Second St. 'Phone 1722. 4 26 tf

Notice to Taxpayers

Notice is hereby given to all persons and corporations taxable in the City of Plainfield, in the County of Union and State of New Jersey, that the taxes assessed in said city for the year nineteen hundred and four, are now due and payable; that the time and place of the meeting of the Commissioners of Appeal in cases of taxation, are the fourth Tuesday of October next, viz:

October 25, 1904,

at the Council chamber, 149 North avenue, Plainfield, N. J., for the purpose of hearing appeals presented to them in writing by taxpayers; that I, the undersigned, the Collector of Taxes of said City of Plainfield, will receive payment of taxes on all week days, except Saturdays, from date hereof to the twentieth day of December next, both inclusive, except legal holidays, between the hours of nine a. m. and five p. m., and on Saturdays between the hours of nine a. m. and 12 o'clock noon, at my office, No. 149 North avenue, Plainfield, N. J.; and that taxpayers who do not pay their taxes on or before the twentieth day of December next, will be proceeded against as delinquents.

FRANK H. SMITH,
Collector of Taxes.
Dated, September 30, 1904. 9 [illegible] td

WANTED:

Orders for Drawn Work Sheets and Pillow Cases, Embroidery and Plain and Fancy Sewing of all kinds. Lessons given. Address
8 31 tf M. A., Press Office.

AUCTIONEER LATOURETTE says
he had tenfer perspiring
feet since childhood . .
Thorp's Foot Relief
cured them. Ask him about it. 50c per bottle. All druggists.

UNREST IN CHINA.

Revolutionary Movement Growing In Chili, Shantung and Hunan.

PEKING, Oct. 1.—Foreigners are disturbed by the growing unrest in the southern part of Chili province and in Shangtung and Hunan provinces. They were informed at the offices of the foreign board that the agitation is largely revolutionary and antidynastic, differing from the Boxer movement of 1900, which was chiefly antiforeign. Ministers of the powers here have approached the foreign board with the view of inducing the officials to take effective measures. The board replied that strict orders had been given to Yuan Shi Kai, viceroy of Chili and commander in chief of the Chinese forces, to do his utmost to suppress the revolutionary movement and added that no serious trouble was anticipated. The foreign board naturally minimizes the symptoms, which certainly are widespread, but there seems ground to believe that the character of the movement is different from that of the Boxers of 1900.

The native papers of Peking and elsewhere are utilizing the cooly question as a means of agitation. Pamphlets and handbills are also distributed, complaining of the alleged cruelties which the coolies in the Transvaal are subjected to. The Chinese government apparently has not attempted to counteract or check these mischievous statements. It is difficult to ascertain the precise object of the agitation, but the foreigners regard the situation as being distinctly disquieting.

Honan Missionaries In Danger.

TORONTO, Oct. 1.—Twenty-six Canadian missionaries are at present in Honan, China, where a general massacre of foreigners is said to have been decided upon by a Chinese society to occur on Oct. 17. Two others, Rev. J. Mowat and Mrs. Mowat, are on their way out.

CONDITION IS CRITICAL.

Postmaster General Payne Very Ill, but May Recover.

WASHINGTON, Oct. 1.—Postmaster General Payne's physicians determined to summon Dr. Osler of Baltimore, the expert diagnostician of Johns Hopkins university. When the latter arrived here a consultation of physicians immediately followed.

Drs. Magruder, Rixey, Grayson and Osler after consultation have issued the following bulletin regarding the postmaster general's condition:

"The fact of responding to remedies and being able to retain all nourishment gives much encouragement. The heart action is still very feeble and is the cause of grave alarm. His condition still continues to be serious. He has had several sinking spells, but each time he has responded to treatment."

Before Dr. Osler returned to Baltimore he said that the postmaster general's condition was critical, but that he had hopes that Mr. Payne might yet pull through.

Mrs. Roosevelt has called twice at the hotel to inquire about Mr. Payne's condition. She spent some time with Mrs. Payne and called again late in the day. Secretary Hitchcock called several times, and Acting Secretary of State Loomis made personal inquiries. A host of messages from friends making anxious inquiries have arrived.

Everywhere in official circles the deepest concern and solicitude were manifested in the outcome. The president is being kept constantly advised of the patient's condition. Mrs. W. S. Cameron of Jamestown, N. Y., the only sister of the postmaster general, has arrived here.

HERRICK FOR GOVERNOR.

Democratic Candidates Notified of Nominations at Albany.

ALBANY, N. Y., Oct. 1.—The ceremonies incidental to the notification of the Democratic state nominees here were again changed at the last moment, and Odd Fellows' hall was selected in place of the common council chamber, owing to the large number of people expected.

The Tammany Hall delegation was met at the Union station shortly before noon and conducted to the city hall, where they were met by Judge Herrick, the nominee for governor, and the other candidates, with former Senator Hill, Chairman Cord Meyer of the Democratic state committee, Chairman W. G. Rice of the Albany county Democratic committee and State Committeeman P. E. McCabe. Thence they marched to Odd Fellows' hall.

Duncan Campbell Lee of Ithaca, permanent chairman of the state convention, delivered the notification speech, and the responses were made by Judge Herrick, Congressman Francis Burton Harrison, the nominee for lieutenant governor, and Attorney General Cunneen, who ran on the for the balance of the ticket. After the speeches an informal reception was held at the Kenmore hotel.

New Bishop of Helena.

ROME, Oct. 1.—The congregation of the propaganda issued a brief appointing the Rev. John B. Carroll of the Holy Family mission, Montana, to be bishop of Helena, Mont., in succession to the late Right Rev. John B. Brondel.

Viets' Sudden Death.

HOOSIC FALLS, N. Y., Oct. 1.—Marcus H. Viets has died suddenly near Eagle Bridge Depot. He was fifty-four years old and a prominent factor in Republican circles in Rensselaer county.

English Visitors at White House

WASHINGTON, Oct. 1.—Right Hon. and Mrs. James Bryce of Great Britain are guests of the president and Mrs. Roosevelt at the White House. They may remain for a day or two.

TRADE CONDITIONS.

R. G. Dun & Co.'s Report Reviewing Week's Business.

NEW YORK, Oct. 1.—R. G. Dun & Co.'s weekly review of trade says:

The last quarter of 1904 opens with much brighter prospects than prevailed a year ago. There are no alarming features, strikes are few and unimportant, while the indications of growing confidence are numerous. Business does not show the hesitation customary during the closing weeks of a presidential campaign, and the prospect of profitable agricultural results stimulates trade, especially among retailers at the west and south. Building operations are expanding, providing a better demand for lumber and materials. Clothing and kindred lines are stimulated by colder weather, and clearance sales are well attended.

Manufacturing plants are decreasing the proportion of idle machinery, the chief complaint coming from cotton mills, which suffer from the disparity between prices of raw material and finished product. Movement of wheat is heavy, but retarded by inadequate traffic facilities at some points, and railway earnings for September exceeded last year's by 6.5 per cent. Security markets have risen $14 above the corresponding date last year, and money is easy and abundant.

Liabilities of commercial failures thus far reported for September amounted to $10,369,448, of which $3,600,598 were in manufacturing, $5,220,435 in trading and $1,548,415 in other commercial lines. Failures for the week numbered 223 in the United States against 226 last year and 18 in Canada compared with 10 a year ago.

OSBORN MURDERER TO HANG.

Judge Omitted Usual Plea For God's Mercy on Prisoner.

HARTFORD, Conn., Oct. 1.—Joseph Watson, the negro lad who out of spite shot and killed his former employer, Henry Osborn, ex-police commissioner of Hartford, early in August, was found guilty of murder in the first degree by the jury in the superior court which for two days has listened to the evidence.

Judge Roraback at once called the prisoner to the bar and asked him if he had anything to say to court before sentence was imposed. Watson, who has been indifferent from the outset, exhibited no particular interest. Standing before the court, he replied to the question with a shake of his head and then, assuming a somewhat brazen attitude, said: "What have I got to say? You fellows have got all the power. It is no use for me to say anything."

Judge Roraback then pronounced the sentence, which was that Watson should be hanged at the state prison at Wethersfield on Thursday, Nov. 17. In pronouncing the sentence it was noticed that Judge Roraback omitted the words "and may God have mercy on your soul," which almost invariably are given at the close of the death sentence.

FINANCIAL AND COMMERCIAL.

Closing Stock Quotations.

Money on call steady; offered at 2 per cent. Prime mercantile paper, 4½@5 per cent. Exchanges, $251,983,546. Balances, $10,073,890. Total imports of dry goods at the port of New York for the week ending yesterday were valued at $2,067,861.

Closing prices:

Amal. Copper	58½	N. Y. Central	126¼
Atchison	83¼	Norf. & West	69⅝
B. & O.	90¼	Penn. R. R.	132¼
Brooklyn R. T.	57¼	Reading	68⅝
C., C., C. & S. L.	80½	Rock Island	28
Ches. & Ohio	44⅝	St. Paul	160½
Chi. & Northw.	190	Southern Pac.	57⅝
D. & H.	169⅝	Southern Ry.	33½
Erie	27⅝	South. Ry. pf.	94⅜
Gen. Electric	175½	Sugar	131⅜
Ill. Central	140	Texas Pacific	31⅝
Louis. & Nash.	126⅞	Union Pacific	102⅝
Manhattan	154¼	U. S. Steel	18½
Metropolitan	121⅝	U. S. Steel pf.	74⅛
Missouri Pac.	98	West. Union	90⅝

New York Markets.

FEED—Irregular; spring bran, $19.60; middlings, $20.50; city, $22@27.

HAY—Dull; shipping, 67½c.; good to choice, 82½c.

HOPS—Firm; state, common to choice, 1904, 29@37c.; 1903, 28@36c.; olds, 14@18c.; Pacific coast, 1904, 28@33c.; 1903, 27@32c.; olds, 14@18c.

WOOL—Steady; domestic fleece, 32@35c.

BEEF—Easy; family, $10.50@11.50; mess, $8.50@9.50; beef hams, $24@25.50; packet, $9.50@10.50.

PORK—Steady; family, $15.50; short clear, $14@16; mess, $12@13.50.

POTATOES—Steady; Long Island, $1.50@1.87; Jersey southern, $1.40@1.65; Jersey sweets, $1@2.

BUTTER—Creamery, extra, per pound, 20¾@21c.; firsts, 18½@20¼c.; seconds, 15@18c.; thirds, 13@14½c.; held, extras, 19½@20c.; state dairy, tubs, extras, 19@19½c.; firsts, 16@18c.; seconds, 14@15c.

CHEESE—State, full cream, small, colored, fancy, 10c.; small, white, fancy, 10c.; good to prime, 9½@9¾c.; poor to fair, 7½@9¼c.; large, colored, fancy, 9¾c.; good to prime, 9¼@9¾c.; white, fancy, 9½c.; good to prime, 9¼@9¾c.; poor to fair, 7½@9c.

EGGS—State, Pennsylvania and nearby, selected, white, extra fancy, 28@30c.; choice, 26@27c.; mixed, extra, 23@24c.; firsts, 21@22½c.; western, fancy, selected and country, candled, 21½@22c.; average best, 20@21c.; fair to good, 18@19½c.

LIVE POULTRY — Chickens, nearby, per pound, 12c.; roosters, old, per pound, 8c.; turkeys, per pound, 12c.; pigeons, per pair, 15c.

DRESSED POULTRY—Turkeys, spring, dry picked, plump breasted hens, 3 to 4 pounds each, per pound, 20@25c.; toms, 6 to 7 pounds, 18@20c.; average best run, 15@16c.; spring chickens, Philadelphia, 7 to 8 pounds to pair, per pound, 21@22c.; mixed sizes, 17@18c.

APPLES—Alexander, hand picked, per double head barrel, $1.75@2.75; Wealthy, $1.50@2.25; Gravenstein, Duchess of Oldenburg and King, $1.50@2; Detroit, red, $1.50@1.75; Jonathan and Snow, $1@1.75; Ben Davis, $1.25@1.75; Baldwin, $1.25@1.50; Twenty Ounce, $1.25@1.50; Maiden Blush, $1.25@1.75; St. Lawrence, $1.25@1.50; Blush Pippin, $1.25@1.50; Ribstone Pippin, 90c.@$1.12.

DRESSED MEATS—Beef in moderate request, but full steady; native sides sold at 6¼@7½c. per pound; city dressed veals sold at 7@13c. per pound; country dressed at 6@11½c.; grassers at 4@6c.; mutton dull at 5@8½c. per pound; lambs slow at 8@11c. per pound; country dressed hogs steady at 8½@9¼c. per pound for medium to light weights.

Live Stock Markets.

CATTLE — Supply fair; market slow; choice, $5.50@5.65; prime, $5.20@5.40; fair, $3.25@3.75; veal calves, $7@7.50.

HOGS—Receipts light; market slow; prime, heavy, $5.25@5.35; mediums, $5.15@5.20; heavy Yorkers, $5.10@5.20; light Yorkers, $5.00@5.05; pigs, $5.00@5.10; roughs, $4.50@5.50.

SHEEP AND LAMBS — Supply fair; market slow; prime wethers, $4.90@5; common sheep, $1.50@2; spring lambs, $5.50@6.

PAINTERS AND DECORATORS.

We call your attention to our fine display of

New Wallpapers.

We can't describe the patterns, but they are new, striking and effective, and with our large assortment we are sure to please.

Paints, Oils and Varnishes

WOOLSTON & BUCKLE,
145 North Avenue.

APPEARANCE COUNTS

when you want to sell or rent your property. Is your house attractively painted, decorated and papered? You can depend on us always for superior work in this line.

Convincingly Low Prices.

JAS. C. HANSEN.
141 East Front St.

G. A. Woolsey's Standard Paint.
The Best Ready-Mixed Paint in the Market.
—FOR SALE BY—
J. M. CAHART,
PAINTER AND DECORATOR.
DEALER IN
Paints, Oils, Glass, Wallpaper, Etc
Painting, Papering and Decorating. Estimates on application.
201 Park Ave., Cor. Second St.

I. N. WYCKOFF.
PAINTER and DECORATOR,
556 West Front Street.
Papering a specialty. First-class work my motto. Glass furnished and Glazing done.
TELEPHONE 295-L.

1904
WALL PAPERS.
Imported and American Goods.
C. CONOVER & CO.,
Decorators, Painters & Paperhangers. Window and Plate Glass.
15 Elmwood Place. 'Phone 226-J.

DRUGGISTS.

PRESCRIPTIONS
Called for and Medicines Delivered.
Telephone, write or call at any time. Let us know what drug store goods you need, and we'll send them right out, without extra charge.
Powers' Somerset Pharmacy.
45 Somerset St. Tel. 161

It will make your mouth water to lift the cover from a box of
BELLE MEAD SWEETS
and see how dainty they are assorted and packed. Every box guaranteed fresh and pure.
DUDLEY S. MILLER, Agent,
Park Ave. and Fourth St. Tel. 203.

Seasonable Goods at Nagle's
Nagle's Egg Emulsion of Cod Liver Oil, Extract of Malt, Beef, Wine and Iron.
Blands Iron Pills.
Nagle's Blood Purifier and Sarsaparilla, just the medicine for building one up.
Moth Balls, Camphor, etc.
C. M. NAGLE,
Telephone 477 r. Front and Grove Sts.

Hodges Pharmacy.
Reliable goods in all Departments.
Agency for Belle Mead Sweets.
Tel. 210 J. Y.M.C.A. Building.

JULES MARTIAL,
Delicatessen, Butter, Eggs.
All kinds Imported and Domestic Cheese. Try our French Coffees, the best roasted in the city. We also keep Canned Goods, Peas, Corn, Salmon, Tomatoes, Imported Sardines, Olive Oil, Beans, Succotash and others. Imported Maccheroni and Salomi. Give us a call. The only place in the city where you can get real Imported Goods.
129 West Front St., Plainfield, N. J.

J. C. POPE & CO.,
INSURANCE AGENTS.
110 E. Front St., Plainfield, N. J.

JOHN WIRTH
Successor to Henry Liefke
Bakery and Confectionery
201-203 W. Front St
Telephone No. 723
All orders delivered at short notice.

SPECIAL LOW PRICES
For all Summer Dresses. Linen Suits a Specialty.
S. Hirsh, - 432 Watchung Ave

Amos H. Van Horn, Ltd.
Ready for Fall!
50 Depts. devoted to Furniture and Carpets and everything else needed to furnish a home as it should be furnished.
The Largest Stock of its Kind in all New Jersey—The Lowest Prices on Record. — Cash Terms or Credit!

$19.50 for $27.00 Reception Suits—cherry frame, rich damask covering; very effective.

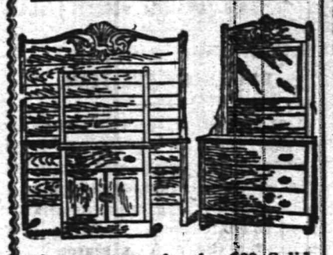

$17.98 for the $29 Solid Oak Bedroom Suits—one of the late patterns.

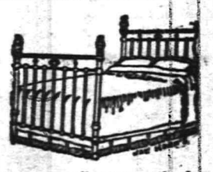

$4.98 for attractively patterned Brass Trimmed Enameled Beds—were $7.00.

CARPETS.
Autumn's weaves and colorings—nothing like our exhibit anywhere in variety and low prices!
For this week:
$1.40 Extra Axminster...yd. 98c
$1.25 Axminster ..... " 89c
$1.15 Moquettes..... " 85c
$1.25 Velvets..... " 97c
$1.00 Velvets ..... " 75c
$1.00 Brussels ..... " 75c
.75 Brussels ..... " 55c
NEW MATTINGS — Best and cheapest line in town—10c yd. up.

"Portland Ranges"
Nearly 15,000 sold—unquestionably the country's greatest line of improvements, in baking qualities, in long wear. "Portlands" are only sold here.
25 other kinds of Ranges here—all guaranteed.
Newark's only complete line of stove repairs is here. Lowest prices.

AMOS H. VAN HORN, Ltd.
Be sure you see "No. 73" and first name "AMOS" before entering our store.
ACCOUNTS OPENED— EASY PAYMENTS
73 MARKET ST., NEWARK, N. J.
Near Plane St., West of Broad St.
All trolleys transfer to our door.

HENRY MEHRTENS,
The Manufacturing Confectioner.
Pure Home-made Candies, Chocolates and Bon Bons fresh daily. Cold Drinks of all kinds. Crushed Fruits. Ice Cream and Water Ices.
Orders delivered promptly.
Telephone. 131 East Front St.

JOHN J. LEAHY,
PLUMBING AND HEATING.
Sewer and Water Connections.
First-Class Work at Reasonable Figures.
302 Richmond St., near Third.

M. ARMSTRONG,
Plumbing and Tinning.
330 Park Ave., Plainfield, N. J.
TELEPHONE 232.

McCULLOUGH'S
STEAM MILL,
21 Steiner Place, North Plainfield, N. J.
R. H. McCULLOUGH, Prop.
Sash, Blinds, Doors, Mouldings, Scroll Sawing, Turning, etc. Estimates cheerfully furnished.

A. H. ENANDER,
Sanitary Plumbing, Gas Fitting, Steam and Hot Water Heating.
Contractor for Sewer Connections.
210 Park Avenue.

Allen B. Laing,
Electrician —
Tel. 333-J. 134 North Ave.

WILLIAM H. POPE,
ELECTRICIAN.
All kinds of Electrical work done at reasonable prices.
116 North Avenue.

LIEFKE & LAING,
Insurance and Real Estate
No. 146 Park Avenue.
Real Estate Appraised. Properties Sold and Rented. Loans Negotiated.

TenEyck & Harris,
—DEALERS IN—
LEHIGH VALLEY COAL.
Office 121 Watchung Avenue. Branch Office Frank Rowley's Drug Store, 216 W. Front st.
TELEPHONE 26-F.

PRESS WANT ADS PAY

William Hand & Sons
MOVING VANS and STORAGE WAREHOUSE for Furniture, Pianos, etc.
136 E. 2nd St., Plainfield, N. J.
Telephone 1722.
TRUCKMEN AND RIGGERS.
All work will receive prompt attention.

W. W. WARNOCK,
THE BAKER,
144 West Front St.,
COMPTON'S OLD STAND.
Bread, Cakes, Pies, Etc.
Made of the best Materials.
Early Morning Delivery.
ICE CREAM A SPECIALTY.

REAL ESTATE AND INSURANCE.
MONEY TO LOAN.
197 North Avenue.
William D. Thickstun, John P. Emmons.
Telephone 601.

JOHN JOHNSTON.
All the best grades of
COAL.
929 South Ave. 'Phone 193.

ALEX. LUSARDI.
Foreign and Domestic Fruits, Choice Confectionery, Nuts, Cigars, etc.
211 W. Front St., Plainfield, N. J.

E. B. MAYNARD.
New Shop, New Furniture, Best Service.
Tonsorial Artist.
Also choice Cigars.
141 North Ave., Plainfield, N. J.

HENRY J. WIERENGA,
Expressman and Truckman.
All kinds of Express and Trucking business promptly attended to.
Leave your orders at store of Joseph Sattels, Pianos and Organs, No. 108 North Avenue, and the same will receive immediate attention.

TRY
DOBBINS'
NICKEL YARA CIGARS.
208 Park Ave., Plainfield, N. J.

YOUNG CODFISH
You'll find here the BEST young codfish.
These codfish were caught at just the time they should be caught—when the meat is firm and white, tender and juicy—when the flavor is perfectly delicious and appetizing.
May we fill your order?
FRED. IVAMY,
Successor to Rogers & Co.,
232 West Second St.
Telephone 140.

Butter, Eggs and Poultry direct from best Jersey farms.
Fine Fresh Broilers. Fine Roasting Chickens.
Fine Stewing Fowl, all fresh Jersey dressed.
Our Jersey made Butter is fine. Goods delivered.
We have positively Fresh Eggs.
H. H. SMITH,
Park Avenue, opposite North.

Ask Your Neighbor
if she buys groceries of us. If she does, she'll tell you of reliable goods, honest prices and quick delivery—all of which you may not be getting.
Call and see us.
W. W. DUNN,
Park Grocer. Duer St. Lincoln Pl

YOU WILL NEVER BUY A HOME WITH MONEY PAID FOR RENT IN THE PAST.
START NOW TO
OWN A HOME
of your own by taking out shares in
THE CENTRAL Building and Loan Asso'n.
OF PLAINFIELD.
J. F. MacDonald, Sec'y.
Smalley Building, No 149 North avenue 4 14 tf

EDUCATIONAL.

Home School for Young Boys.
BOUND BROOK, N. J.
(Sebring Homestead, Greenbrook.)
Boarding and Day Scholars receive thorough instruction; experienced teachers; School conducted as a family; safe boating, bathing, fishing and skating; country location with city conveniences. For further information address the Principal. 9 10 4s

NINTH SEASON.
Mr. Frederick F. Dawes,
Assistant Teacher with Mr. George T. Dodworth, 12 East Forty-ninth Street, New York.
CLASSES FOR DANCING AND POLITE TRAINING.
Seminary Hall, Plainfield, N. J.,
Commencing
TUESDAY, OCTOBER 11, 1904.
9 13 2ms

Plainfield Seminary
Thirty-seventh Year.
Principals { MISS KENYON / MISS ARNOLD

-Piano Instruction-
Miss Anna O. Marsh and Miss Minnie S. Marsh.
Virgil Clavier Method, a Specialty.
915 Madison Avenue. 9 1 tf

J. Edmund Skiff,
Voice Culture,
Babcock Building.
Send for circular.

New York Law School { 35 Nassau St., New York City. { 'Dwight Method' of Instruction.
Students may take Day School or Evening School. LL.B. in two years; LL.M. in three years. High standards. Prepares for bar of all States. Send for catalogue.
8 1 eod 2m GEORGE CHASE, Dean.

Prof. S. G. Gloos,
(University of Geneva)
FRENCH TEACHER.
9 26 12 Dunellen, N. J

VIOLIN INSTRUCTION.
Miss Emerson, pupil of Prof. Markees, Berlin, Germany. Tuesdays and Fridays from 2 to 5. Babcock Building, Studio 305. For particulars address Carnegie Hall, 874, New York.

St. Gabriel's Academy,
Corner Jackson and Watchung Avenues. Select School for young ladies and boys from 6 to 12 years old. 9 6 1m

Girls Who Do Things

And Girls Who Would Like to Do Things

THERE is more harm accomplished by leaving things undone than by doing things, and if this bit of philosophy were more appreciated by those who are always afraid to step out it would be well for the progress of the world.

There are two kinds of people in this world—the people who do things and the people who spend their time thinking about them. I have no patience with the girl or woman who says, "I have such a small income I wish some one would tell me how to make some money," or "I'd like to have some of my writing accepted by a newspaper if I only knew how to get at the editor."

The girl who will say that sort of thing is never the girl who does things. Indeed, she will spend her life speculating and thinking about them.

People can help you some, but they can't actually do the thing for you, and it's my experience that the actual help counts for very little. It is your part which means everything. There isn't a girl, if she really is in earnest about wanting to earn money, who can't find some means of doing it if she tries, and if a young woman writes acceptable stuff she won't have any difficulty in getting a hearing with any editor. She won't need any private copyrighted ways of getting "at" or "around" him.

I have in mind a girl who came to New York to study and better her condition. She had a voice of fair promise. She spent a winter having it cultivated, and then in the spring she was forced to go home because her parents declined to furnish any more money for lessons. She wept piteously. "My whole life is ruined!" she sobbed. "In another year I could have done something with my voice!"

"Do you mean to say you are actually going back to the country to live

WALKED IN WITH HER DRAWINGS.

there all the rest of your days because you haven't the gumption to raise a few dollars?" a practical friend asked her.

"Why, what can I do?" murmured the weeping one.

"Do? Why, anything honest that would bring you the money and give you time for your lessons! You could even get a position in some musical comedy company as a chorus girl. Those comedies run a long time in town, and when it was about to go on the road you could try for another. It isn't hard for a good looking girl to get a position, and that means $15 per week—enough to pay for your lessons at professional rates. Or you could enter an office and study in the evening. I would even go out as a servant girl and use the wages and the $10 your people allow you for board in taking evening lessons, and I certainly wouldn't give up until I had gone to every church in town and found out whether or not a voice as good as mine, even though uncultivated, was not needed in its choir."

But the future Patti simply went home. She could do things if the money and the letter of introduction were placed at her elbow; otherwise it was too hard.

"How do you have the courage to move around so on the stage? I stay just in the spot where the stage manager puts me. You might as well spare yourself the trouble; no one in the audience notices us, and he may speak to you for doing something you ought not to," said one "extra lady" to the other.

"If I do something I shouldn't, I want him to tell me," retorted the ambitious one. "And I can stand that a great deal better than being planted in one spot, like a tree or a potato, in a scene that calls for action."

The result was that the girl who tried to do things was noticed and given a line to speak, while she who remained planted in one spot for fear of doing anything else is still in just about that same spot, as far as her profession is concerned.

And so it is in everything. It's the girl who takes the initiative, the girl who does things, who gets there.

MAUD ROBINSON.

SHE LOVES MANKIND

THE BEAUTIFUL LIFE STORY OF MISS EVA BOOTH.

New Commander of Salvation Army in United States Is Lovingly Known in London as "Angel of the Slums."

New York Special.

From a barefaced lass who, with her sweet voice and tambourine, led street meetings in the slums of London to the leadership of the Salvation Army in this country is the story which a few weeks will see completed in the career of Eva Booth. It is expected that Miss Booth will soon come to New York from Canada, where she is commander of the Canadian division, to take the leadership of the American division.

Her brother-in-law, Commander Booth-Tucker, who is now the head of the army in this country, has been depressed since the death of his wife in a railroad accident a short time ago that the work of leading the Salvationists has proved a load which he is unable to bear to his own satisfaction.

Eva Booth began to do her share of the work in spreading the creed of salvation to all mankind when she was a mere child. In 1884, when the advances of the army in England were being received with hostility by the worst element and with decided indifference by the better classes, she made her first appearance in the street meetings. Down in the district of Whitechapel, London, in the midst of the slums, the army had begun its street meetings and had met with all kinds of opposition, even to open threats and show of force. The Whitechapel hoodlum, afraid that his sway in the district was threatened by the activity of the "sky soldiers," turned out and tried by hooting, hissing and the throwing of decayed vegetables to drive the Salvationists from the streets.

The authorities turned an indifferent ear to the appeals of Gen. Booth, and things looked dark for the work of the army in that part of London which needed its efforts most. One night there arose on the little platform in the street a 12-year-old girl in the uniform of the army. The hoodlums stopped

MISS EVA BOOTH.
(New Commander of the Salvation Army in the United States.)

in their efforts to drown the voices of the Salvationists and stared at the child before them. Then, before they could renew their efforts, she began to sing. The voice, clear and eager, ringing out amid the dirt and squalor and sin of Whitechapel, silenced the crowds where the efforts of the older workers had been objects of ridicule. To the end the girl went on with her song, and when she ceased women who had not known what tears were for years were crying and men were standing silent and abashed.

So the Salvation Army first won its hold in the London slums, and so was Eva Booth introduced to the people among whom she was to spend years of work.

For two years she accompanied her father in his tours and sang her way into the hearts of her listeners. Then, because the people of the slums could not forget the little girl who had touched their hearts, she stopped traveling with the general and settled down to the work of saving souls among the submerged classes. Her sweet face and manners won the love of those among whom she labored. Gifted with a fine voice and grace of bearing, she captivated the district and was soon known as the "angel of the slums."

When she was near her twentieth year she won the love of a young student of sociology who was pursuing his studies in the London slums. The young man saw the girl whose voice and presence swayed the crowds that gathered and promptly lost his heart to her. He attended the meetings of the army, joined in the choruses of the songs, and finally avowed his love and asked Miss Booth to become his wife. But the bar of the army's regulations was between them. The young man was unwilling to take up the task of soul saving, and Eva Booth was so devoted to her work that she would not become the wife of any man who could not engage with her in her labors.

Eva Booth continued in her efforts in her chosen field, and the sociologist sadly went his way. Miss Booth is now the only one of Gen. Booth's daughters in the army who has not married.

With her advent as commander in Canada she threw herself into her work with the zeal that marked her efforts in London. Her administration has been characterized by good judgment and success. In her duties as commander she has displayed the possession of rare executive ability. She has a fancy for big enterprises. When she comes to assume charge of the American division she will have opportunity to use her ability in this regard.

Liquid Air Street Cars.

Street cars are run in Zurich, Switzerland, by liquid air.

EASTERN TENT COLONIES.

Many People on Atlantic Coast Spend the Entire Summer Under Canvas.

Spending the summer vacation in a tent is a custom that is yearly growing in popularity in almost every part of this broad land. On the Atlantic coast, especially on the south side of Long Island and along the New Jersey shore, and on the Pacific the tent colonies are increasing in numbers and growing in size, reports the New York Sun.

Rochester, Buffalo and other cities on the great lakes have thriving summer tent suburbs, where the city dwellers can get close to nature and enjoy lake breezes. The various Chautauqua assemblies, scattered across the continent from the great parent camp at Chautauqua, N. Y., all through the middle western state, welcome the camper and provide nearly as much room for tents as for the more permanent cottages.

Hundreds of little inland lakes, all destitute of any such institution as the summer assembly, present inviting sites for summer camps, be they of solitary tents or groups for several families, and town folks, and villagers, too, in increasing numbers are realizing this and pitching tents there for a week or a month or longer.

To the city family of moderate means a tent camp affords the opportunity of getting away to fresh fields and pastures new, which otherwise might not be possible. In a group of New York matrons who were discussing vacation plans the other day, one mother of four was enthusiastic about the benefits of tent life to her growing youngsters.

"Yes," she said, "we are going to spend our summer in a tent again. We've done that for three years, and the whole family has voted it such a success that now we do not even think of any other plan as a possibility.

"Just as soon as the children are out of school we start for camp. I don't know of anything that does my children so much good. You see, they live practically out of doors the whole summer.

"They're seldom in the tent except when asleep and when it's too rainy to stay out—and that is seldom. They store up a big found of good health that lasts them all through the school year in town.

"But one of the greatest benefits from this sort of summering is that it makes them less particular about their food. At home the children sometimes get finicky about the kind of cereal they'll eat for breakfast and become too fastidious about the cooking, but they get so hungry when we're camping that they are ready to eat whatever is put before them. They learn to help to cook the food, too, and anything tastes good when they've had the fun of preparing it over an outdoors fire.

"The boys—I have three of them, you know—learn other useful things, too. They have to help wash the dishes and make their own beds, and keep the camp tidy. And there is plenty of time for all these things and for play, too.

"No, I don't take any servants. Ours is a genuine camp. We take care of ourselves, and each member of the family has his own special chores to do.

"This gives each of us just enough responsibility to prevent laziness, and enough work to whet our appetities for a good time and for good, plain, wholesome food. I am sure my children have been in better health and better temper since we have been camping out than they ever were before.

"Another advantage, and one not to be ignored or despised is the opportunity tent life affords for nature study. Such opportunity is more intimate and more immediate than any other method of country life offers than I know of.

"My youngsters are all interested in flowers and birds and squirrels and insects, and Benjamin Franklin, Jr., always home a large collection of rocks and fossils. Never a day passes at Canvaswalls without some new discovery in these fascinating studies, and there is never a dull day all summer long."

"Well, well! Almost thou persuadest me to become a camper," laughed matron No. 2, while a third added: "I'm going to try it this very summer;" and she and the experienced mother-of-four forthwith launched into a discussion of plans and details of suitable places and necessary outfit.

Decreasing Price of Cut Glass.

"American cut glass has become the best article in the market," said W. L. Rice, of Corning, N. Y., recently. "The day is coming, and is almost here now, when we can all have cut glass on our tables, and it will no longer be confined to the wealthy classes as a luxury. The price is decreasing all the time, and it is only the handsomest and most intricate designs of cutting that demand fancy prices in these days. Imported glass used to be the thing, but American industry has made rapid strides in the last few years, and now the coloring and the style of domestic production surpasses that which is brought in from foreign countries."—Louisville Courier-Journal.

Japanese Garden Lanterns.

The noted Japanese gardens, famous for their beauty, owe much of their charm to the quaint lanterns which are used in great profusion. The best of their garden lanterns are made of bronze after quaint native designs. Some of them are richly carved and are of great antiquity, and the best examples are seen at Nikko, famous for its exquisite bronzes.—N. Y. Herald.

One Man's Luck.

Brown—I say, Green, did you buy that block of mining stock you were speaking about?

Green—No. I had a fortunate escape.

"How was that?"

"A burglar broke into my office, cracked the safe and stole the money I was going to invest in it."—Cincinnati Enquirer.

An Ideal Location

Rosedale and Linden Park Cemeteries

LARGEST IN THE STATE

LINDEN, N. J.

Beautiful and Accessible

2 Miles from Elizabeth, 7 Miles from Newark,

14 MILES FROM NEW YORK

On Main Line Pennsylvania Railroad

Why Lots in these Cemeteries commend themselves to Heads of Families and Investors

BECAUSE of the $1,000,000 Trust Fund provided for by the Trustees in each Cemetery, the income from which will keep the properties perpetually beautiful at NO EXPENSE TO LOT OWNERS.

BECAUSE such a guarantee, not found in any other cemetery, assures lot owners that the grounds WILL BE MAINTAINED PERMANENTLY AS BEAUTIFUL PARKS AFTER THE INCOME FROM THE SALE OF LOTS HAS BEEN EXHAUSTED.

LOTS SHOULD BE PURCHASED NOW

BECAUSE MORE ADVANTAGES ARE OFFERED TO LOT BUYERS in a new Modern Park Cemetery than in those established many years and, in most cases, no provision made for perpetual care without extra expense to lot owners. THERE ARE A GREATER NUMBER OF IDEAL LOCATIONS TO SELECT FROM, PRICES OF LOTS ARE ALWAYS LOWER AND TERMS MORE ADVANTAGEOUS.

BECAUSE life is most uncertain and EVERY ONE SHOULD ANTICIPATE THE INEVITABLE BY MAKING A CHOICE NOW OF A FINAL RESTING PLACE.

LOTS WILL PROVE A GOOD INVESTMENT

BECAUSE they are sure to increase in value and can be purchased NOW at the INITIAL or LOWEST PRICE and upon the most ADVANTAGEOUS TERMS.

BECAUSE the properties are ACCESSIBLE TO 4,000,000 PEOPLE, and considering the RAPID GROWTH OF GREATER NEW YORK and its TRIBUTARY CITIES and TOWNS, it is only a question of a SHORT TIME when LOTS in ROSEDALE and LINDEN PARK will EQUAL IN VALUE those of our MOST NOTED cemeteries.

FOR INFORMATION concerning lots in these beautiful Park Cemeteries, and FREE transportation to prospective lot buyers, apply at once to any LEADING UNDERTAKER or offices of the Associations:

Linden Lodge, Linden, N. J.
87 Bread Street, Elizabeth, N. J.
Prudential Building, Newark, N. J.
768 Bergen Avenue, Jersey City, N. J.
10 West 23d Street, New York City.

50 YEARS' EXPERIENCE

PATENTS

TRADE MARKS
DESIGNS
COPYRIGHTS &c.

Anyone sending a sketch and description may quickly ascertain our opinion free whether an invention is probably patentable. Communications strictly confidential. Handbook on Patents sent free. Oldest agency for securing patents. Patents taken through Munn & Co. receive special notice, without charge, in the

Scientific American.

A handsomely illustrated weekly. Largest circulation of any scientific journal. Terms, $3 a year; four months, $1. Sold by all newsdealers.

MUNN & Co. 361 Broadway, New York
Branch Office, 625 F St., Washington, D. C.

CESSPOOLS AND GARBAGE.

MRS. JOHN BROWN

Successor to
JOHN BURKE and JONES & CO.

Cesspools and Vaults Cleaned

From $3.00 Upwards.

Satisfaction guaranteed. Don't give your order until you consult me. Estimates cheerfully given. Leave orders at J. T. Vail's, North Avenue. Postoffice box 718

FRANK BURKE, Manager.

GARBAGE REMOVED

Walter M. Ingraham.

TERMS MODERATE.

Address P. O. Box 635, City

Best Lehigh COAL.

Order now and save money.

KEELY COAL CO.

725 South Ave. Telephone 162.

CHAS. E. VAIL,

103 PARK AVENUE,

Watches, Jewelry and Silverware. Repairing in all its branches.

EYES EXAMINED FREE.

HERMAN HANSEN,

CARPENTER AND BUILDER,

Estimates Furnished.

269 Watchung Ave., Plainfield, N. J.
Tel. 454 R.

Plainfield Window Cleaning Co

Floors Oiled and Polished.
Furniture Packed for Shipping

General House Cleaning a Specialty.

Frank DeHart, 402 E. Third St
Wm. A. Kline, 611 W. Third St.

TITUS H. LAURY,

Mason and Builder,

Office, 323 E. Front St.

Tile Setting, Mantel & Front work

PENNSYLVANIA RAILROAD.

The Standard Railroad of America.

PROTECTED THROUGHOUT BY THE ELECTRIC AUTOMATIC BLOCK SIGNAL SYSTEM.

On and After Sept. 26, 1904.

Trains will leave Elizabeth as follows:

† 2 03 a m—Main Line Express daily.
† 2 55 p m—Chicago and St. Louis Express.
† 4 42 p m—Western Express.
† 8 07 p m—Pacific Express.
Seaboard Air Line Express, † 1 04 p m daily.

FOR BALTIMORE, WASHINGTON AND THE SOUTH—2 03, 6 05, 8 07, 10 08 a m., 1 04, 10 05 p m. On Sunday as 12 03, 9 07, 10 08 a m., 1 04 and 10 07 p m.

FOR NEWARK AND NEW YORK—5 03, 6 07, 6 40, 6 50, 6 55, 7 16, 7 25, 7 40, 7 55, 8 07, 8 15, 8 30, 8 55, 9 05, 9 45, 10 05, 10 17, 10 47, 10 55, 11 05, 11 47 a m., 12 05, 12 06, 1 05, 2 20, 2 45, 3 15, 3 30, 3 45, 4 05, 4 25, 4 50, 5 05, 5 25, 5 50, 6 05, 6 27, 6 43, 6 58, 7 08, 7 22, 7 38, 8 05, 8 54, 9 12, 9 45, 10 13, 10 57, 11 12 p m and 12 12 night. Sundays, 3 03, 4 07, 6 05, 7 54, 8 30, 9 03, 9 40, 10 14, 10 57, 11 12 p m and 12 12 night. For New York only, 3 45, 5 p m week days. Sundays, 4 45 p m.

FOR TRENTON AND PHILADELPHIA—2 03, 6 40, 7 10 (Trenton only), 8 05, 8 55, 9 07, 9 55, 10 05, 11 40 a. m., 12 40, 1 04, 2 04, (Trenton only) 3 05, 4 02, 7 35, 7 44, 8 57, 10 08 p. m. Sundays, 1 01, 8 51, 9 07, 10 05, 10 40 a. m., 1 04, 5 05, 6 05, 7 54, 8 57, and 10 07 p. m.

FOR ATLANTIC CITY—Through Vestibuled Express Trains, Buffet Parlor Cars, Passenger Coach, and Combined Coach, 10 03 a. m. and 8 05 p. m., week-days. Express 1 01, 8 05 a m., 12 40 p m. Sundays, 1 01, and 8 05 (Through Vestibuled Train, Pullman Parlor, Dining and Smoking Cars and wide Vestibule Coaches) a. m.

FOR ATLANTIC CITY—Via Delaware River Bridge, 1 01 a m, 12 40 and 3 05 p m week days; 1 01 and 6 51 a. m. Sundays.

FOR CAPE MAY—Express, 1 01 night, daily.

FOR RAHWAY—1 01, 6 40, 6 44, 7 10, 8 05, 9 07, 9 07, 9 44, 11 14, 11 40 a. m., 12 40, 2 04, 3 11, 3 49, 4 30, 4 50, 5 20, 5 50, 6 07, 6 40, 6 15, 6 19, 6 28, 6 45, 7 01, 7 05, 7 10, 7 42, 8 12, 8 55, 9 54, 10 07, 11 43 p. m., and 12 30 night, week-days. Sundays, 1 01, 6 51, 9 41, 9 44, 10 25, 10 40 and 11 44 a. m., 12 43, 1 55, 3 07, 3 30, 4 45, 5 15, 6 43, 8 12, 9 05, 9 27, 7 44, 8 14, 8 57, 9 12, 10 13, 11 00 and 11 50 p. m.

FOR NEW BRUNSWICK—1 01, 6 40, 7 10, 8 05, 9 07, 11 40 a. m., 12 40, 2 43 (Saturdays only), 3 05, 4 30, 5 00, 5 20, 5 50, 6 07, 6 40, (except Saturday) 7 42, 8 55, 7 44, 7 57, 10 08, 10 57 p. m. Sundays, 1 01, 6 51, 9 07, 9 44, 10 40 a. m., 12 43, 1 55, 3 07, 4 45, 5 15, 6 43, 8 12, 9 05, 9 27, 7 44, 8 14, 8 57, 9 12, 10 13, 11 00 and 11 50 p. m.

FOR WOODBRIDGE AND PERTH AMBOY—6 40, 9 46, 11 14, a m., 1 03, 3 11, 4 50, 5 07, 6 12, 7 12, 9 54 p m, and 12 30 night, week-days. Sundays, 10 25, 11 44 a m, 5 00 and 10 15 p m.

FOR EAST MILLSTONE—7 10 a m, 12 40 and 5 50 p m week-days.

FOR LAMBERTVILLE, PHILLIPSBURG, MANUNKA CHUNK AND STROUDSBURG, VIA TRENTON—8 05, 10 55 a. m., 3 04 and 6 42 p m, week days, 6 51 a m and 5 45 p m Sunday.

FOR FLEMINGTON—10 55 a m and 3 04 p m.

FOR JAMESBURG VIA MONMOUTH JUNCTION—7 10 a m, 3 04, 4 38 p m week-days.

FOR FREEHOLD VIA MONMOUTH JUNCTION—7 10, 8 05, 11 40 a m, 4 38 p m week-days. 9 07 a m Sundays.

FOR LONG BRANCH, ASBURY PARK, OCEAN GROVE, AND POINTS ON NEW YORK AND LONG BRANCH R. R.—9 55 a. m., 1 05, 3 04, 5 45 and 7 38 p m week-days. Sundays, 10 25 a m, and 5 40 p m. Stop at North Asbury Park for Asbury Park and Ocean Grove on Sundays.

FOR BROOKLYN, N. Y.—All through trains connect at Jersey City with boats of Pennsylvania Annex, affording direct transfer to and from Fulton street, avoiding double ferriage and journey across New York City.

LEAVE NEW YORK FOR ELIZABETH—From West Twenty-third Street Station, 6 05, 6 35, 7 25, 8 10, 8 55, 9 25, 10 25, 10 55, 11 55 a. m., 12 25, 1 25, 2 25, 3 05, 3 55, 4 25, 4 55, 5 30, 5 55, 6 15, 6 25, 6 55, 7 25, 8 10, 9 05, 9 35, 9 55, 10 55, 11 45 and 12 10 night. Sundays—6 05, 7 35, 8 25, 8 55, 9 25, 9 55, 10 55, 11 55 a m, 12 55, 1 55, 2 40, 3 55, 4 25, 4 55, 6 10, 6 40, 6 55, 7 25, 7 55, 8 25, 9 25, 9 55, 10 55 p m, and 12 10 night.

"†" Stops on notice to Agent or on signal. For time from Desbrosses and Cortlandt streets consult local time-tables to be procured from agents.

W. W. ATTERBURY, Gen'l M'g'r. J. R. WOOD, Pass. Traffic M'g'r.
GEO. W. BOYD, General Passenger Agent.

HOTELS.

HOTEL WALDORF,

EAST FRONT STREET.

HENRY WINDHAM, Prop.

Gottfried Kruger's Extra Beer on draught. Imported Wines, Liquors and Cigars. Hotel accomodations and private dining room.

Hotel Kensington,

(Licensed)

J. H. STAATS, Prop.,

107, 109, 111 North Avenue.

Everything New and Up to Date.
An Inspection Solicited

FRANK VAN WINKLE

129 North Avenue

Bicycles Photo Supplies

Kodaks and Cameras

Bicycles stored, cleaned and repaired

Developing, Printing and Mounting a specialty

EXPERT
WATCH REPAIRING
At DOANE'S,
115 PARK AVE.

LAING MACHINE-AUTO REPAIR COMPANY,

416 Sycamore Street, Plainfield, N. J.

Office—134 North Avenue. Telephone 333-J

HOAGLAND'S

EXPRESS and BAGGAGE TRANSFER.

Office 302 Park Ave. Tel. 322 W.

GREAT

BARGAIN SALE OF

Bicycles, Bicycle Sundries, Pianos, Musical Instruments, Sheet Music. Guns and Ammunition.

S. W. Frucht, 224 W. Front St.

Reading System

New Jersey Central.

Stations in New York foot of Liberty, and South Ferry, Whitehall Streets.

Time Table Corrected to Sept. 12, 1904.

For New York—3 17, 5 07, 6 05, 6 08, 6 20, 6 37, 7 05, 7 20, 7 37, 7 45, 7 55, 8 05, 8 20, 8 30, 8 45, 8 57, 9 05, 9 20, 9 35, 10 00 a. m., 12 00 m., 12 15, 1 20, 2 05, 2 35, 3 05, 3 44, 4 13, 4 46, 5 05, 5 22, 5 35, 5 45, 6 03, 6 20, 6 35, 6 45, 7 05, 7 20, 7 35, 7 45, 8 05, 8 20, 8 35, 9 05, 9 45, 10 17, 11 30 p. m. Sunday—3 17, 5 07, 6 05, 7 41, 8 01, 8 55, 9 05, 10 05, 11 10 a. m., 12 00 m., 12 15, 1 20, 2 05, 2 35, 3 05, 3 44, 4 13, 4 46, 5 05, 5 22, 5 35, 5 45, 6 03, 6 20, 6 35, 6 45, 7 05, 7 20, 7 35, 7 45, 8 05, 8 20, 8 35, 9 05, 9 45, 10 30 p. m.

For Newark—5 30, 6 30, 7 05, 8 07, 7 05, 7 35, 7 45, 8 17, 8 35, 9 05, 9 30, 9 37, 11 00 a. m., 1 35, 2 37, 3 05, 3 44, 4 13, 4 47, 5 05, 5 22, 5 35, 5 45, 6 03, 6 20, 6 35, 6 45, 7 05, 7 20, 7 35, 7 45, 8 05, 8 20, 8 35, 9 05, 9 45, 10 30 p. m. Sundays—3 17, 5 07, 6 05, 7 41, 8 01, 8 55, 9 05, 10 05, 11 10 a. m., 12 00 m., 12 15, 1 20, 2 05, 2 35, 3 05, 3 44, 4 13, 4 46, 5 05, 5 22, 5 35, 5 45, 6 03, 6 20, 6 35, 6 45, 7 05, 7 20, 7 35, 7 45, 8 05, 8 20, 8 35, 9 05, 9 45, 10 30 p. m.

For Somerville—5 35, 7 12, 8 31, 9 32, 9 35, 11 00 a. m., 1 02, 2 00, 3 11, 3 55, 4 50, 5 05, 5 32, 6 04, 6 19, 6 41, 7 12, 7 32, 8 03, 8 31, 9 07, 10 32, 11 20 p. m., 12 40 night. Sunday—7 45, 8 44, 10 01 a. m., 2 00, 3 40, 5 07, 6 32, 8 03, 10 14, 11 16, 11 35 p. m. For Flemington—7 12, 11 00 a. m., 2 11, 5 19 6 19 p. m. Sundays—8 44 a. m., 5 07 p. m.

For Phillipsburg and Easton—5 35, 7 12, 9 54 a. m., 2 11, 5 19, 6 41 p. m. Sunday—8 44 a. m., 5 05, 6 35 p. m.

For Bethlehem, Allentown and Mauch Chunk—5 35, 9 54 a. m., 2 11, 5 19 p. m. Sundays—8 44 a. m., 7 05, 6 35 p. m.

For Wilkesbarre and Scranton—5 35, 9 54 a. m; 5 05 p. m. Sundays—8 44 a. m, 7 05 p. m.

For Long Branch and Ocean Grove, etc—5 11, 11 00 a. m., 1 15, 3 44, 4 13, 4 47, 6 25, 11 25 p. m. Sunday (except Ocean Grove)—8 03 a. m, 5 05, 6 12 p. m.

For Red Bank—5 11, 11 00 1 15, 3 44, 4 13, 4 47, 11 25 p m. Sundays—8 03 a m, 5 05, 6 12 p m.

For Lakewood and Atlantic City—(5 11 Lakewood only) 8 27 a m, 1 15, 3 05, (3 44 p m, Lakewood only). Sundays—8 03 a m.

For Toms River and Barnegat—8 11 a m, 1 15, 3 44 p m. Sundays—8 03 a m.

For Philadelphia—5 17, 7 12, 7 44, 8 44, 8 51, 9 44, 10 44, 10 51, 11 44 a m, 12 46, 1 02, 1 39, 2 45, 3 44, 4 45, 7 47, 8 21, p m, 1 17 night. Sunday—8 17, 8 45, 9 05, 10 51 a m, 3 44, 4 55, 6 45, 8 07 7 47, 8 47 p m, 1 25, 1 17 night.

For Trenton—5 17, 7 12, 7 44, 8 44, 9 44, 10 44, 11 44 a m, 12 46, 1 02, 1 39, 3 44, 4 45, 6 45, 7 47, 8 47 p m, 1 17 night. Sunday—5 17, 8 45, 10 51 a m, 3 44, 4 55, 6 45, 8 07, 11 25 p m, 1 17 night.

For Reading and Harrisburg—5 17, 9 36 8 05, (10 44, 11 44 Reading only), a m, 2 11, (5 45 through train), 7 17 night. Sundays—5 17 a m, 5 05, 8 07, 8 05 p m, 1 17 night.

For Pottsville, Sunbury and Williamsport—5 17, 9 36, 8 05, 11 44 a m., 2 11, 7 17 night. Sundays—5 17 a m, 3 05 p m, 1 17 night.

For Baltimore and Washington—1 17, 8 51, 10 51, a m, 3 44, 6 45, 7 47 p m. Sundays 10 51 a m 3 44, 6 45 p m, 1 17 night.

Change cars at Bound Brook.

W. G. BESLER, Vice Pres. & Gen. Mgr. G. M. BURT, Gen. Pass. Agt.

Lehigh Valley Railroad

Time Table in Effect Nov. 28, 1903.

LEAVE SOUTH PLAINFIELD, N. J.

6:05 a.m. daily (except Sunday) local to Mauch Chunk.

8:52 a. m. daily for Easton, Wilkes-Barre, Rochester, Buffalo and principal intermediate stations, connects at Depew Junction for Niagara Falls and Suspension Bridge.

2:15 p. m. daily local for Easton, Mauch Chunk, Hazleton, Pottsville and Shenandoah.

4:58 p. m. daily (except Sunday) "Wilkes-Barre and Scranton Express" Solid vestibule train to Wilkes-Barre, Through Parlor Car via D. & H. R. R. to Scranton and Carbondale.

6:31 p. m. daily (except Sunday) local to Easton.

9:40 p. m. daily solid vestibule train to Buffalo, Toronto and Chicago and principal intermediate stations except Rochester

FRANK ROWLEY, City Ticket Agent, 218 West Front Street, Plainfield, N. J Telephone 113-B.

Arrival and Departure of Mails.

PLAINFIELD POSTOFFICE.
Office opens 7 a. m., closes 7 p. m.
(On Saturday's close half hour later.)

NEW YORK MAILS.
Arrive—7:20, 9:40, 11:30 a. m.; 2:30, 5:00 7:30 p. m.
Close—7:30, 9:30 a. m.; 1:00, 2:30, 6:00, 7:45 p. m.

SOMERVILLE and EASTON.
Arrive—9:4 a. m.; 1:20, 3:15 and 7:00 p. m.
Close—7:30 a. m.; 1:15 and 4:30 p. m.

ELIZABETH—Direct.
Arrive—8:40 a. m.; 2:30 and 5:30 p. m.
Close—7:30 a. m.; 1:00, 2:30, 6:00 p. m.

PENNSYLVANIA—West or Easton.
Close 12:35 p. m.

NEWARK—Direct.
Arrive—8:40 a. m.; 2:30, 5:30 p. m.
Close—7:30, 9:30 a. m.; 1:00, 2:30 and 6:00 p. m.

PHILADELPHIA—Direct.
Arrive—7:20, 8:40, 11:30 a. m.; 2:30 and 7:00 p. m.
Close—7:15, 7:30, 9:30 a. m., 12:35, 4:30, 7:45 p. m.

Through fast mail for West and South close 4:30 and 7:15 p. m.

Through fast mail for East, close 1:00 and 7:15 p. m.

WATCHUNG, WARRENVILLE & GALLIA (Mt. Bethel)
Arrive—1:30 p. m. Close—9:00 a. m.
Watchung—Arrive 6:15 p. m. Close 6:30 p. m.

SUNDAY MAILS.
Office open from 9:30 to 10:30 a. m.
Mail closes at 9:15 p. m.

E. H. BIRD, P. M.

STONE
AT
BARTLE'S STONE YARD.

Yard: Corner Church and Second Streets.

Cut Stone, Building Stone—
ALL KINDS.

FLAGGING AND CURB STONE.

Have some 12-inch and 2 and 3-ft. walk very cheap. Leave orders for your foundation and cesspool stone with us.

SMALLEY BROS.,

147 North Ave.

Butchers.

Everything usually found in a first-class market.

Roasting and Broiling Chickens a specialty.

Orders called for and delivered.

Telephone 83-A.

H. EGGERDING,

121 Park Ave., Manufacturer of the celebrated

C. O. D. CIGAR.

The best 5c Cigar in the State, and made on the premises from the finest Havana. Clear Havana Cigars a specialty. A large assortment of the choicest brands of Domestic Cigars.

J. W. VAN SICKLE,

122 North Ave., Plainfield, N. J.

Fresh and Salted Meats.

Game in Season. Philadelphia Scrapple.

Orders called for and delivered promptly.

Telephone No. 463 J.

LADIES DESIRING—

Knife-Pleating or Pinking

done, will please leave their orders at No. 22 Duer Street, and it will receive prompt attention.

MRS. FORCH.

WANT AD AGENTS.

A List of Places Established for the Convenience of the Public.

The Daily Press is the leading newspaper of Plainfield, and the small want ads costing one cent a word for first insertion and a half cent a word for each additional insertion, are popular and effective features of its advertising columns.

Agencies for the reception of ads of Wants, For Sale, To Let, To Loan, Board, Employment Wanted, Help Wanted, etc., have been established in Plainfield and nearby places as follows:

PLAINFIELD.
R. A. LAING, Stationer, 149 West Front St.
F. M. HARPER, Stationer, 411 Park avenue.
GEO. W. SCRIBNER, Newsdealer, 331 Watchung avenue.
WOMAN'S EXCHANGE, 502 Watchung Ave.
A. D. MALLINSON, Druggist, Fourth and Liberty streets.
R. R. MILLS, Lunch Room, 1217 West Front street.
CALLAHAN & SON, Grocers, 300 Richmond street.
JOHN P. POWERS, Druggist, 45 Somerset St.
GEO. F. BROWN, Real Estate, 94 Somerset St.
CURRIN & CONOVER, Grocers, 196 Somerset street.

NETHERWOOD.
WM. DAVIDSON, Real Estate, 1018 South avenue.

FANWOOD.
SCHENLEIN BROS., Grocers, South avenue.
POSTOFFICE, North and Martine avenues.

SCOTCH PLAINS.
CHAS. E. WADE, Grocer, Park avenue.

WESTFIELD.
C. F. W. WITTKE, Newsdealer, Broad and Elm streets.
A. R. SNYDER, Newsdealer, 50 Elm street.

NEWARK.
FRED N. SOMMER, 794 Broad street.

GRANT AVENUE.
A. YOUNG, Real Estate, 815 South Second St.

DUNELLEN.
VAIL & ALBERTS, Confectioners, North Ave.

NEW MARKET.
STANLEY DAY, JR.

LINCOLN.
S. D. DRAKE, Real Estate, Postoffice building.

SOMERVILLE.
JOHN GERNERT, Stationer, Main street.

MARTINVILLE.
HENRY ZIMMERMAN, General Store and Postoffice

CECILIAN
THE PERFECT PIANO PLAYER

The Easiest to Play.
Non-mechanical Touch
Absolute Control
Over Bass and Treble.
Perfection in Delicate Tone Shading.
Latest Music Rolls at Half Price.
Library Facilities.

The Old and Reliable

MATHUSHEK & SON

Grand and Upright

PIANOS

In Every Respect the Musician's Ideal.

Combine all the qualities of the strictly artistic Piano.

Architecturally—They charm the eye. Constructively—Contain the best materials; manufactured upon approved and up-to-date scientific methods. Musically—Of rare tone quality, combining "gentleness with force of character;" sympathetic and rich. In durability they stand unexcelled. In price they cost less than Pianos not as fine. You are cordially invited to inspect our latest productions.

Other makes in all styles and woods, both new and used, including desirable Pianos of our own manufacture returned from rent, at lowest prices and terms.

PIANOS FOR RENT.

Special bargains Square Pianos and Organs.

Catalogues and Bargain Circular mailed.

Tuning and Repairing.

Pianos, Organs and Self-players taken in exchange.

MATHUSHEK & SON PIANO CO.

Factory Salesroom, 310 W. Front St., Plainfield, N. J. Telephone 448-J.

Now is the Time

to get cheap lumber. New White Pine Flooring, Window and Door Frames, Siding, etc. You can

Save 50 Per Cent.

on this lumber.

ALEX. KANE,

312 Filmore Avenue.

WILLIAM H. KIRCH,

Carpenter and Builder,

66 Duer Street.

Estimates cheerfully given.

Jobbing promptly attended to.

Telephone 402 J.

APACHE VS. APACHE

ACCOUNT OF A BATTLE BETWEEN INDIANS IN SOUTHWEST.

Government Troops Had to Settle the Difficulties Between Two Jealous Chiefs—The Result of Too Much Tiswin.

Soon after the defeat of the Mescalero Apache Indians by the American troops, late in the '70s, a portion of the tribe fled over the border into Mexico, and the remainder, submitting to American control, were assembled on a newly created reservation of public land extending along the banks of a little, headlong mountain stream in southern New Mexico, known as the Tulerosa.

The settlement of the Indians on these lands was promptly followed by the cantonment of a company of infantry near by, to prevent, if possible, the departure of Apache raiding parties that might be organized to operate against Mexican ranches and American settlements.

The task proved a difficult one for the troops, owing to the restlessness of the Indians, who now for the first time in their history experienced restraints beyond those imposed by their personal necessities, and would have been almost impossible but for the existence of two rival factions in the tribe, headed respectively by Long Tail Bull and Little Eagle. These chiefs were intensely jealous of each other and through their faithful followers kept the troops in some measure informed of what was going on within the ranks of their opponents. These expositions led quickly to much bitterness of feeling between the factions and resulted at last, one fine May day, in a prolonged battle with fire-arms and bows and arrows, precipitated by an over indulgence in an intoxicating beverage of native brewing, known as tiswin.

A portion of the corn issued to the Indians, it was subsequently discovered, was saved by them from each issue for the manufacture of tiswin. When a sufficient quantity of grain had been obtained for this purpose it was moistened in water and buried in the earth, where it was kept until germination had begun. It was then disinterred and after being thoroughly dried in the sun was crushed and ground into powder between flat stones. The meal thus made, together with some saccharine matter

INDULGED IN SHOUTS OF DEFIANCE.

obtained from the roasted leaves of the maguey plant, was then placed in a great earthen vessel filled with water and permitted to ferment. Within a few days an intoxicating beverage resulted that was fully capable, when imbibed in sufficient quantities, of rendering the poor Apache drinker a living reality of Dante's imaginary "Inferno," and a worthy representative of a long time resident of sheol.

It happened that the rival factions under Long Tail Bull and Little Eagle, thoughtless it may be of possible consequences, joined in the tiswin making and united in drinking the decoction when it was ready for consumption. The Bull and the Eagle no sooner felt the quickening tingle of the tiswin stimulate their veins than they hastened to meet in deadly combat and but for the interference of a government official who happened upon the scene would have proceeded to butcher each other in true Apache style with their hunting knives. Foiled in this savage pastime they quickly drew apart, followed by their respective factions, and, seeking the cover of standing timber and the trunks of fallen trees near their encampments, at once opened fire upon each other with their bows and arrows and rifles.

Every now and then a warrior of one of the opposing factions emerged with a defiant yell from his cover and appeared momentarily in the open, exposed to the fire of his enemies. During the time of his exposure he indulged constantly in wild shouts of defiance, the meanwhile gesticulating ceaselessly with his hands and arms as he sprang about incessantly with the agility of a jumping-jack. Each of these displays of senseless bravado was the signal for a shower of barbed arrows and rifle balls from the opposite side, but fortunately the aim of the firers was greatly impaired by the intoxicating beverage in which they had indulged and but few casualties occurred.

The troops finally came hurrying upon the scene, and intervening between the combatants, quickly put an end to the contest. To prevent its possible renewal a guard was established near the encampments and the unconsumed tiswin unceremoniously turned out on the ground.

Profiting by this experience the issue of corn by the officials in charge was thereafter confined to broken grains, and tiswin ceased, for the time being at least, to be a possibility

Later Dates

mean dearer rates. Don't put off Life Insurance. Insure today, while the cost is less. Insure in

The Prudential

Insurance Co. of America. Home Office: NEWARK, N. J.

JOHN F. DRYDEN, President. EDGAR B. WARD, 2d Vice President.
LESLIE D. WARD, Vice President. FORREST F. DRYDEN, 3d Vice-President.
EDWARD GRAY, Secretary.

Visit The Prudential's Exhibit, Palace of Education, World's Fair, St. Louis.

C. E. BALL, Sup't, Rooms 2-3-4 Bank Building, E. Front St. and Park Ave. 1816
Box 756, Plainfield, N. J. Telephone No. 334-L.

FREDERICK J. POPE, District Manager Ordinary Dep't, 179 North Ave., Plainfield, N. J.

SPORTING NEWS.

DIAMOND DUST.

Michael Docin, the crack shortstop of the Jersey City Eastern League team, has been purchased by the Philadelphia Nationals.

Ned Hanlon, manager of the Brooklyn Nationals, has purchased the release of several Baltimore players, including the entire pitching staff.

It is the Y. M. C. A. baseball team, of Elizabeth, that has arranged a series of three contests with the Westfield team, the first of which will be played at Elizabeth on Saturday, October 8 Other games will follow on October 15 and 22.

This will be the lineup of the Elizabeth Stars this afternoon in their game with the Plainfield A. C.: Noyes, 3b; Quinlan, ss; Foster, cf; Rothfuss, rf; Yale, 1b; Soffel, 2b; Finn, lf; Orr, c; MacLaughlin and Luyster, p; Middletown, substitute.

FOOTBALL.

Football games will be played this afternoon between the High School and Madison A. C. teams on Hope Common; the Orange Field Club and the Somerset A. C. on the Orange Oval; and the Dunellen and Somerville teams on the latter's grounds. Play will commence on each occasion at 3 o'clock.

The Orange Field Club will meet the Somerset A. C. on the gridiron this afternoon to contest for football honors. The game will be played on the Orange Oval at Arlington avenue and Randolph road. The line-up for the Orange Field Club has been announced as follows: Faber, full-back; Sherwin, right half-back; Smith, left half; McVoy, quarterback; Hellyer, center; Emmons, left end; Todd, right end; William McCullough, left tackle; Shepard, right tackle; John McCullough, left guard; Banks, right guard.

STRIKES AND SPARES.

An effort is being made to revive the Jolly Five Bowling Club, which was formerly one of the best known in this section.

The alleys at the Casino have been placed in excellent repair for the coming season and they have already been spoken for on many nights by local organizations. The Monday Night Club will use them regularly, as will the Alis Club also.

GOLF.

Among the active golf players who have been missed considerably on the local courses this season, is Mrs. N. Pendleton Rogers. She has failed to take part in the important tournaments, as usual. Last year she was a prominent figure in some of the big tournaments

General Sporting News on Page 2

Dancing Class Gives Reception.

Eugene O'Reilly's dancing class gave a largely attended reception in the former I. O. T. Hall last evening. It is the intention of the class to conduct many others similar to it during the coming winter.

R. A. ENTERTAINMENT.

Greenbrook Council Preparing for a Big Time This Month.

Albert E. Willard, manager of the Plainfield Amateur Dramatic Club, goes to New York on Tuesday next to arrange for a band of professionals to give an entertainment during the early part of next month under the auspices of the Royal Arcanum, Greenbrook Council, No. 1725. There will be musical teams, sketch artists and specialties, and it will be one of the most high class entertainments given in this city for a long time.

The club met last night and transacted some routine business. It has now been reorganized for the winter season and expects to give frequent entertainments in Plainfield and elsewhere at which the best class of professional and local talent will be employed, and a special arrangement has been made with some professionals in New York, whereby their services can be secured at any time during the winter.

New members who have been admitted to the club are Mr. and Mrs. Harvey Linbarger, Miss Lottie Willard, who has just come from Buffalo, and Lou Schermerhorn, of New York, who, with his parents, expects to settle in Plainfield shortly.

BOROUGH LAD HURT.

Russell Hann Badly Injured by a Fall.

While climbing up the porch at a neighbor's home in Somerset place, yesterday afternoon, Russell Hann, aged twelve years, slipped and fell astride a large hammock hook, lacerating the scrotum about an inch. The lad's cries attracted the attention of his mother, who was in the house at the time.

Hastening to the scene of the accident, Mrs. Hann found the boy lying on the ground suffering intense agony and bleeding profusely. She carried him into the house and Dr. D. O. Adams, the family physician, was summoned at once. The physician believes that the lad will recover in a short time, if inflammation does not set in.

Girls' Basket Ball Team.

A meeting of the Girls' Athletic Association of the Plainfield High School was held in the interest of basket ball yesterday. It was decided to organize a team, and to play on the Casino grounds. Practice will begin next week. There are several good players in the school, and a schedule of interscholastic games will be arranged if possible. It was decided at the meeting to defer the election of officers till next week. They will probably be held on Monday.

Veteran Voters.

Dunellen boasts of a citizen, John Beekman Conover, who says that if he lives until Election Day, he will cast his fiftieth consecutive Democratic ballot in his district, and Abner S. Coriell in New Market, who will place in the ballot box at the coming election his sixty-second Republican ticket in that election district. As both have always voted in their election district, it is doubtful whether the record can be beaten.

FIRE!

Is Your Property Protected?

Suppose your house, or barn, should burn and you have no insurance—Just see what a loss you'd sustain.
Maybe you already carry some fire insurance—but, perhaps you need more.

WE REPRESENT THE LARGEST AND BEST COMPANIES.

Do it now—Get your property insured before it's too late. We've a proposition of interest to offer you.

ELSTON M. FRENCH,
171 NORTH AVE. PLAINFIELD, N. J.

LEAL'S BOYS WIN THEIR OPENING CONTEST

WESTFIELD HIGH SCHOOL VANQUISHED BY SCORE OF 26 TO 0.

Leal's School football team opened its season this morning by defeating the Westfield High School team in a fast and well played game. The score was 26 to 0, and was largely due to the excellent work of Edwin Daniel, the right half back of the Plainfield aggregation. His runs were long, and how as counted on at any time to tear off from five to twenty yards. At three critical stages in the game, he made touchdowns from the forty yard line.

Generally speaking the game was won by strong defense on the part of the local aggregation, Westfield being unable to gain her distance. The ball was in the home team's territory the greater part of the game. A feature of the game was a goal from the thirty yard line made by Dallas in the second half. The following was the line-up of the Leal's School team: Glenney, left end; Reiss, left tackle; Lawrence, left guard; Valiant and Manning, center; Strong and Endicott, right guard; Curtis and Waring, right tackle; Suffern and Underhill, right end; Wilcox, quarter back; Daniel, right half-back; Dallas, full back.

Touchdowns—Daniel, 3; Dallas. Goal from field—Dallas. Goals from touchdowns—Wilcox, 2. Umpire—Stiles.

Whittier Basket Ball Prospects.

The prospects for a good basket ball team at the Whittier School are very bright. The candidates are taking hold of the game well, and Captain Martin has been able to pick out the regular team, which will probably represent the school in the juvenile league. The team was out for practice yesterday afternoon, and enough players turned out to play a scrub game. The boys have arranged a practice game with the Hope chapel players for some evening next week. The line-up of the team in that game will be as follows: Alpaugh, center; Briggs and Woodhull, guards; Loughlin and Fountain, forwards.

New Pastor Welcomed.

A large congregation assembled at the Seventh-Day Baptist church at New Market this morning to welcome Rev. Henry Jordan, the new pastor. Rev. Mr. Jordan is a graduate of Alfred University. He has recently moved into the parsonage and this morning preached his first sermon in his new charge. Rev. Frank Fletcher, the pastor of the Baptist church, made the prayer before the sermon. The subject of the new pastor's sermon was "Day and Night." He spoke of God as a guide and light, while men are the lesser lights of God, and should reflect the Greater Light.

Farmers' Institute.

Included in the list of proposed Farmers' Institutes to be held in November and December, is one at New Market on Monday, November 14. The annual meeting of the State Horticultural Society will be held on Thursday and Friday, January 5 and 6, and the thirty-second annual meeting of the State Board will be held on January 11, 12 and 13 at Trenton.

Harris Released.

Louis Harris, the local colored man who was arrested for alleged complicity in the death of Mrs. Eva Weaver, has been released by the New York authorities. Owing to the slim evidence against him and believing that his guilt would be hard to prove, they decided it would be best to drop the case. He has returned to this city.

Wheelman and Carriage Collide.

An unknown wheelman collided with a carriage belonging to W. J. Buttfield and driven by his coachman, at Park avenue and Second street, yesterday afternoon. The bicycle was totally demolished and the rider was cut and bruised. He refused to give his name.

—Dr. A. H. VanHorn has taken possession of his new home on Central avenue.

—An important meeting of the Exempt Firemen's Association will be held Monday evening, at which the presence of all members is desired.

Councilman William Starr Bullock was among the Plainfielders who witnessed the launching of the Connecticut at the Brooklyn Navy Yard.

Mr. and Mrs. Edward Bowman, of West Second street, returned last evening from St. Louis, where they spent the past two weeks at the Exposition.

William Newcorn, Esq., is now in communication with other members of his committee, with a view to securing strong speakers for the four Republican mass meetings to be held here this fall.

The dinner committee of the McKinley Club, of Elizabeth, has decided to hold the dinner in Quien's hall in that city on October 15. The toastmaster will be Robert M. Kellogg, the president of the club.

ANNOUNCEMENTS OF INTEREST TO PLAINFIELD CHURCHGOERS.

(Notices for this column will be inserted free if they reach this office by 10 o'clock Saturday morning).

Baptist.

First—Rev. Dr. J. A. Chambliss, pastor—2:30, Sunday-school; Rev. J. A. Chambliss will preach morning and evening. Communion in morning; Sunday-school rally day.

Park Avenue—Rev. A. E. Finn, pastor—10:30, subject, "The Presence of the Lord"; 7:45, subject, "The Sheepfold and the Shepherd"; Sunday-school, 2:45.

Faith chapel, Rev. J. W. Musson, pastor—10:30, union service at First Baptist church, Communion; 3:00, Sunday-school; 7:45, sermon, subject "Grace."

Reformed.

Trinity, Rev. Dr. Cornelius Schenck, pastor—10:30, observation of Sacrament of Lord's Supper; preaching; 2:30, Sunday-school; 7:45, preaching by pastor.

German Rev. John Justin, pastor—Morning, 10:30; evening, 7:45. Rev. George Bower will preach in the morning in German and in the evening in English.

Marcounier chapel—3:00, Sunday-school; 7:30, evening service.

Presbyterian.

First Presbyterian, Rev. Chas. E. Herring, pastor—10:30, pastor will preach, subject, "The Spirituality of Man"; 7:45, Rev. Dr. D. F. Greene, of Cranford, will preach.

Crescent Avenue, Rev. Dr. John Sheridan Zelie pastor—services, 10:30 and 7:45.

Hope chapel, Rev. L. R. Howard, pastor—services 10:30 and 8.

Warren chapel, Rev. J. O. McKelvey, pastor—services 10:30 and 8.

Bethel chapel, Rev. F. D. Tildon, pastor—services 11 and 8.

Episcopal.

Grace, Rev. E. Vicars Stevenson, rector; Rev. Erskine M. Rodman, rector-emeritus — 18th Sunday after Trinity—7:30, Holy Communion; 10:30, Holy Communion and sermon; 3, Sunday-school; 7:30, even song; 8:30, mission service, with sermon, in the chapel.

Church of the Holy Cross, Rev. W. Montgomery Downey, rector—7:30, Holy Communion; 11, litany and Holy Communion; 3:00, Sunday-school; 4:30, even song.

Mission Church of the Heavenly Rest, Rev. Robt. T. Walker, rector—9:45, Sunday-school; 11, morning service.

St. Stephen's, Rev. A. S. Peck, rector—9:45, Sunday-school; 11, Holy Communion.

Methodist Episcopal.

First, Rev. Dr. W. C. Snodgrass, pastor—10:30 and 7:45, preaching; 2:30, Sunday-school; 7, Epworth League, George M. Rittenhouse, leader.

Grace M. E. church—10:30, Communion service; 2:30, Sunday-school, rally day exercises; special music, solo by Miss Florence Bennett, and addresses by Rev. Dr. Snodgrass and Rev. R. E. Diffendorfer; 7:00, Epworth League, subject, "The Sacred Writings," leader, Charles Lewis; 7:45, sermon to young people by Rev. R. E. Diffendorfer.

Monroe Avenue, Rev. George Mooney pastor—10,00, Sunday-school; 11, sermon; 7:15, Epworth League; 8, sermon.

Roman Catholic.

St. Mary's, Rev. Andrew M. Egan, rector—Masses, 6:30, 7:30, 8:30, 9:30, 10:30 a. m.; Sunday-school at 2:30; vespers at 3:30.

St. Joseph's Rev. Wm. H. Miller, rector—Masses at 8:30 and 10:30 a. m.; Sunday-school at 3; Benediction of the Blessed Sacrament at 3:30.

Congregational.

Congregational church, Rev. C. L. Goodrich, pastor—10:30, morning service; 2:45, Sunday-school; 7:30, Christian Endeavor.

Friends.

Meeting held in meeting-house First-day and Fourth-day at 11 a. m. First-day school at 10 a.m.

Unitarian.

All Souls, Rev. A. C. Nickerson, pastor—10:30 preaching, subject, "Peace, the Work of Righteousness"; 12:00, Sunday-school.

Lutheran.

St. Peter's German Lutheran, Rev. Mr. Melhorn, pastor—9:30, Sunday-school; 10:30 and 7:45, preaching.

Swedish Lutheran—3:30, services in German Lutheran church; Rev. C. Peterson will preach.

Not Classified.

Christian Church, Rev. Phil A. Parsons, pastor—11, service; 2:30, Sunday-school; 8, preaching.

Rescue Mission—4 and 7:45, Rev. Frank Fletcher will have charge.

Y. M. C. A.—4, F. H. Jacobs will lead.

—Julius Williams and family, of Central avenue, have moved into their recently-purchased home, corner of West Front street and Plainfield avenue.

IT IS HARD TO SAVE MONEY.

EVERYONE KNOWS THAT IT IS.

YOU SHOULD SAVE SOME, AND NOW IS A GOOD TIME TO BEGIN.

AN ACCOUNT WITH THE

DIME SAVINGS INSTITUTION

DRAWING 3 PER CENT INTEREST WOULD BE OF MUCH HELP TO YOU.

Facts:

No well equipped Residence is without Telephone Service.

No shop or store without Telephone Service is ready for business.

No mill or factory can expect to hold old customers or obtain new ones---unless available by telephone.

The New York and New Jersey Telephone Co., 160 Market Street, Newark. N. J. 333 Park Avenue, Plainfield, N. J.

WEINBERGER'S,

202-204 West Front Street.

Great Specials In Mens' Suits, Top Coats and Children's Clothing.

Men's handsome Winter suits, bought from a famous manufacturer at rediculously low prices. They are the samples this maker used to sell thousands of dollars worth of suits from, so you see how well they are made. Each suit is faultlessly tailored, the material the season most stylish. Take advantage of this sale and save one-third on your Winter suit.

Men's $10.00 Business Suit at $6.50—All wool Cheviots and Cassimeres, cut and made in the very latest style. Special this sale at..... $6.50

Men's Dress Suits—$15.00 Suits at $9.90—These suits comprise all the very newest shades in Worsteds, Thibets, Cassimeres and Tweeds, cut and made in the most up-to-date style. Special at..... $9.90

Men's Finest Dress Suits—$18.00 Suits at $11.90—These suits are equal to the finest custom-made garments. Hand-made buttonholes and hand-made collars cut the very latest style. All the newest shades of the fashionable brown in single or double breasted style. Special this sale at..... $11.90

Men's $12.00 Top Coats at $7.50—All the new shades of tan coverts and gray vicunas, cut in all lengths, made with hand-felled collars and concave shoulders. Special... $7.50

Boys' Suits—Made in double breasted Norfolk style, all wool goods in the new gray and brown mixtures. Regular $4.00 suits. Special at..... $2.50

Boys' Buster Brown Suits—100 sample suits in all shades and styles. Every suit worth from $5.00 to $6.00. Special this sale at..... $3.00

Black Derbys and all the new Fall shades of brown and light colors of soft hats. Reg. $2.50 hats. Special at..... $1.50

NEW YORK CLOTHING CO.

M. WEINBERGER, Manager.

202-204 West Front St., Plainfield, N. J.

Westfield's Celebration.

A "hot air carnival" will be held at Recreation Park, Westfield, tonight at 7:30 in celebration of Westfield's success on the diamond this season. It is proposed to place two hundred barrels, pyramid fashion, in the center of the field and these will be burned together with variegated colored fires. At the same time rip roaring salutes will be fired at intervals from Westfield's historic field piece, "Star of the East." This will be the occasion for letting loose enthusiasm and the night will be a fascination and a novelty as an exhibition fire.

—Use Press want ads.

Edison Phonographs $10 $20 $30 $50

CASH OR EASY PAYMENTS.

All machines kept in repair for one year free of charge.

EDISON GOLD MOULDED AND COLUMBIA RECORDS.

Supplies for all makes.

Bicycles, Sundries, Repairing.

Harry K. Lister, 161 North Ave. OPPOSITE DEPOT.

ICE CREAM

Wholesale and Retail.

I have vacated my store on Park avenue and am still making PURE ICE CREAM AT 32 BANK PLACE.

All orders by 'phone (No. 470y) or mail will receive prompt attention.

LAKE HOUSE NOW OPEN. JOHN H. TIER.

CYCLISTS' CALENDAR.
Sun Rises 6:00 a. m.
Sun Sets 5:40 p. m.
Lanterns must be lighted at 6:40 p.m.

THE DAILY PRESS.

THE WEATHER.
Fair and colder tonight, with frost; Tuesday, fair.
Ther. 64.

ESTABLISHED MAY 10, 1887 — PLAINFIELD, N. J., MONDAY, OCTOBER 3, 1904. — TWO CENTS A COPY—$5 A YEAR.

POLICE GET "PROF. LYTTON"

Noted Swindler Landed in Chicago Through a "Tip" From Chief Kiely.

HE IS WANTED HERE

Indictments Against Him All Over the Country, But Plainfield Is to Get Him First — His Career.

Wanted by the police in cities all over the United States, John Hazel, alias Harry H. Waite, alias Dr. Hamilton, alias Professor Lytton and a dozen others, is in custody and is to be turned over to Chief Kiely, of the local department. One of the smoothest and slickest swindlers in the country he has defrauded women out of hundreds of thousands of dollars by posing as a clairvoyant and medium. He got away with $500 from Mrs. Abbie Drake, of Orchard place, and his capture has been the result of her complaint. On information furnished the Chicago police by Chief Kiely he was arrested in that city Saturday afternoon, and is being held until requisition papers can be made out and an officer sent for him.

His method has been to open an office in some city and by inserting display advertisements in newspapers extolling his powers, attract patronage. As a rule women flocked to his place and after selecting his victim, would give one or two sittings without making any headway beyond learning whether she had any money. If so, he would declare that in order to have a successful seance it would be necessary for her to secure a certain amount and allow him to cast a "spell" over it and then for her to place it in her bosom. He always gave instructions that it was not to be taken out for a certain time, always long enough to allow him to get out of the city, as during the "spelling" process he would remove the money from whatever it was in and insert newspaper clippings. The victim's attention would be distracted by peculiar incantations and shouts of "hocus pocus, abracadabra" or words to that effect.

He came to this city in December, 1900, and opened an office on West Second street and advertised himself as Professor Lytton. Among those who sought his services was Mrs. Drake who sought to learn something about a missing relative. He told her he could give valuable information but it would be necessary for her to have $500 and place it about her person. She had that amount in the bank and under his instruction drew it out and placed it in an envelope. At the same time he was working the same game on a sister to Mrs. Drake, only she brought but $50. The "spell" was cast and when Mrs. Drake opened the envelope at home her money was gone and so was Professor Lytton when she hurried back, also her sister's $50.

The matter was placed in Chief Kiely's hands and an indictment was secured against Lytton. For a while nothing was heard of him and then he turned up in Denver, Col. He was arrested there but gave bail and fled. Then word came that he had been arrested in Scranton, Pa., after a desperate struggle in which he shot the chief of police. He was released on $2,500 bail but failed to return for trial. Next the Memphis, Tenn., police caught him and as they had a weak case against him, they turned him over to the authorities at Portland, Me. There he gave $6,000 cash bail and as usual left it go by default. That was the last Chief Kiely heard of him until a few days ago when a tip came that he had opened an office in Chicago. He wired Chief O'Neil a full description of the swindler with his exact address and his arrest followed. O'Neil telegraphed to Plainfield Saturday night that he was in custody and would be held awaiting instructions. It is possible that he will fight hard against extradition but the local papers have been in readiness ever since the indictment and the chief anticipates no difficulty in proving his case.

The police have every reason to believe that Hazel is the swindler's real name and his record shows him to be of a family of swindlers. His father has been working the same game and a brother has helped him at various times. He is now wanted by the authorities in Baltimore, Philadelphia, Washington, Pittsburg and scores of smaller cities in the East and West.

DROPS DEAD ON TRAIN

Conductor L. C. Hurtt Stricken With Heart Disease.

CIVIL WAR VETERAN

While in Charge of a Central Railroad Train, Man is Carried Off.

Louis C. Hurtt, for nearly thirty years an employe of the New Jersey Central, died suddenly between Elizabethport and Newark this morning while in charge of his passenger train as conductor. Heart disease was the cause of death. He lived on West Front street, near Clinton avenue, having moved there several months ago, from Summit avenue.

Mr. Hurtt had been troubled more or less with his heart for some time, but when he left the house this morning to go to Dunellen, from which point he always took his train, he was in his accustomed health.

Mr. Hurtt was born near Trenton, but for many years lived at Manasquan. He served in the Civil War with a New Jersey regiment and was a member of the Grand Army. Owing to the poor health of his daughter, Miss Grace Hurtt, the family moved to this city a few years ago. He was a faithful employe of the New Jersey Central and held one of the best of records.

He leaves a wife, daughter of Mrs. Ann Brown, of Washington avenue; and three children, Lewis and Charles Hurtt and Miss Grace Hurtt.

HILLSIDE TENNIS PLAYERS HAVE AN EXCITING SET

BEERS AND GODDARD TURN TABLES ON EACH OTHER.

Though the finals in the men's tennis tournament for the championship of the Hillside Tennis and Golf Club were to have been played off Saturday, but one match took place. This was the finishing match in the semi-finals, and leaves the contest between T. M. Day, Jr., and Fred W. Goddard. The deciding match will take place next Saturday.

At the courts Saturday one of the most interesting sets which has ever been played at Hillside took place. It was between F. W. Goddard and A. D. Beers, and resulted as follows: Goddard defeated Beers, 6-2; Beers defeated Goddard, 8-6, and Goddard defeated Beers, 8-6. As the sets took a long time to be played, the finals were not begun. Beers was a little flighty in the first set, and it went to his opponent with comparative ease. The next two sets were as good exhibitions of tennis as one could wish to see, each point being won after a hard rally, sometimes lasting for several minutes. Beers steadied up remarkably in the second set, and though hard pressed, by Goddard came out ahead after fourteen games had been played. In the last contest, the tables were turned, and Goddard proved the stronger by the same score.

In the final match, the winner will be determined by the best three out of five sets, and a most interesting struggle for the cup is anticipated. Mr. Day has won the cup in former years, and is playing his usual game this year, while Goddard has won his way to the finals in fine style, putting up a strong game.

New Dancing Academy.

The upper floor of the Schepflin building on West Front street, has been leased for a dancing academy and among the improvements to be made will be a new hard-wood floor, and men and women's dressing room, smoking room, and the hall will be attractively decorated. Dances will be held every Saturday night with a full orchestra. A dancing class will be formed under the direction of Frank Burk and a number of up-to-date novelties will be introduced during the season. The hall will be completed about October 15, and it can be rented for receptions and amusements by corresponding with the chairman, B. A. Paroubek.

Fair Estate Robbed.

A suit filed by William Rogers, an oldtime miner and prospector, discloses the fact that the Morgan mine at Angels camp, California, owned by the Fair estate, has been robbed of not less than $100,000 worth of gold. The thefts are said to have been the work of four or five men employed in the mine.

Herbert Steile Brokaw, of this city, has entered the Rensselaer Polytechnic Institute, of Troy, N. Y., to take a four years' course in engineering.

STARS HAVE A WALKOVER

Elizabeth Team Defeats Plainfield A. C. by 12 to 1 Score.

SORRY EXHIBITION

Garvin Very Much Out of Form and is Touched Up for a Total of Sixteen Hits.

It was a sorry exhibition of baseball that the Plainfield A. C. put up with the Elizabeth Stars on Crescent Oval, Saturday afternoon, when the visitors were victorious by a score of twelve to one. The lone run made by the home team was on an error. Cusick got a free pass, reached second on MacLaughlin's wild throw and reached home after a sacrifice by Oregan and a fly to the outfield by Farmer. "Warry" MacLaughlin, on the slab for the visitors, was almost invincible, allowing but three hits and holding his opponents down at all stages of the contest.

On the other hand Garvin was easy to find. He was touched very hard for a total of sixteen hits, including four three-baggers and a home run and in only two innings, the sixth and ninth, did he prevent scoring. Under such terrific hitting, it was almost impossible for the home team to stop the bombardment. The Stars were able to make runs whenever they wanted to and they were very successful in bunting the ball. Foster made two three baggers, and Middleton and Soffel did likewise, while Finn made the circuit on a long hard drive to left field. There was little interest in the game for the local fans and before the contest was half over, the visitors gave up cheering. The masterly work of MacLaughlin in the box was a source of satisfaction to his many friends here who are interested in his success.

The detailed score:

PLAINFIELD A. C.

	R	H	PO	A	E
Cusick, 2b	1	0	0	5	0
Bassford, rf	0	0	0	0	1
Oregan, lf	0	2	0	0	0
Farmer, c	0	0	7	3	0
Bradley, 1b	0	1	13	1	0
Dietrich, cf	0	0	2	0	0
Daly, 3b	0	0	2	1	0
Jones, ss	0	0	2	2	0
Garvin, p	0	0	1	4	0
	1	3	27	16	1

ELIZABETH STARS.

	R	H	PO	A	E
Quinlan, ss	0	1	5	2	0
Yale, 1b	2	3	8	0	0
Soffel, 2b	2	2	1	5	2
Rothfuss, rf	1	0	5	0	0
Foster, 3b	2	2	0	1	0
Finn, lf	2	2	0	0	0
Middleton, cf	2	3	5	1	0
Orr, c	1	2	3	0	0
MacLaughlin, p	0	1	0	2	1
	12	16	27	11	3

Score by innings:
Elizabeth Stars..2 1 1 1 4 0 2 1 0—12
Plainfield .....1 0 0 0 0 0 0 0 0— 1

Earned runs—Elizabeth, 8. Three-base hits—Foster, (2), Soffel, Middleton. Home runs—Finn. First base on balls—Off Garvin, 3; off MacLaughlin, 2. Struck out—By Garvin, 6; by MacLaughlin, 2. Left on bases—Plainfield, 4; Elizabeth, 7. Double plays—MacLaughlin to Quinlan, to Yale. Stolen bases — Elizabeth, 7. Sacrifice hits—Soffel, Orr, MacLaughlin, Oregan. Passed balls—Farmer. First base on errors—Plainfield, 1; Elizabeth, 2. Hit by pitcher—Middleton. Time of game—1:35. Umpire—Mr. Merity. Attendance—1,000.

First inning—Quinlan grounded out to Bradley, Yale fanned, Soffel walked, so did Rothfuss, Foster hit to left for three bases, scoring Soffel and Rothfuss; Finn fanned. TWO RUNS.

Cusick walked, Bassford hit to MacLaughlin, who threw wild to second, both runners safe; Oregan sacrificed, Farmer flied to Rothfuss, Cusick scoring; Bradley fanned. ONE RUN.

Second inning—Middleton hit by pitched ball, MacLaughlin sacrificed, Quinlan bunted to Jones, who shut Middleton out at the plate, Jones to Farmer; Quinlan stole second, Yale fanned for the second time. ONE RUN.

Dietrich out, Foster to Yale; Daly flied to Rothfuss, Jones grounded to Yale. NO RUNS.

Third inning—Soffel hit to left for three bases, scored on Farmer's passed ball, Rothfuss out, Cusick to Bradley; Foster out, Garvin to Bradley; Finn out, Cusick to Bradley. ONE RUN.

Garvin out, Soffel to Yale; Cusick flied to Yale, Bassford flied to Quinlan. NO RUNS.

Fourth inning—Middleton singled, Orr sacrificed, MacLaughlin fanned, Quinlan singled, scoring Middleton, out trying to stretch it for a two

(CONTINUED ON PAGE 5.)

HANDSOME PARISH HOUSE

Description of Addition to Grace Episcopal Church.

IT WILL COST $20,000

To Replace Old Wooden Chapel—Structure to be Modern in Style.

Plans filed with Building Inspector Doane show in detail the new parish house to be erected for Grace Episcopal church at Sixth and Sycamore streets and reveal by description what a handsome structure it will be when completed. The building will cost $20,000. It is to be two stories in height and the exterior appearance will resemble the parent church building to some extent, being faced with gray stone. Its equipment will be extensive and altogether it will make a cosy place for the members of the parish in which to gather for occasions outside of the regular church services.

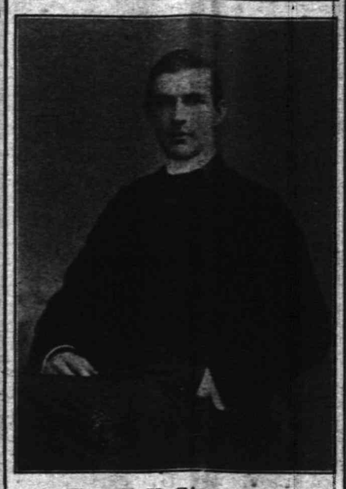

Rev. E. V. Stevenson.
Rector of Grace Church.

According to the plans the basement will be finished off as one floor which practically makes three in all. In it will be a morning chapel 35 2 by 21 feet in dimensions, living rooms, a demonstration room, kitchen and chancel. On the first floor there is to be a Bible class room and two guild rooms, the rector's office, infants' class room, pantry and lockers for the safe-keeping of vestments. Wide stairways will lead to the second floor where the auditorium is to be located. It will have a seating capacity of 271 and a platform, 20 by 11.6 feet. In addition it will contain five class-rooms which can be used for various purposes.

It will have numerous closets and store-rooms throughout and fireproof material will be used to a large extent. Most of the hallways will be tiled and the trusses will be of iron, while the heating and sanitary arrangements will be of the most improved pattern.

The new structure will replace the old wooden chapel which was formerly the only building the parish owned and which was its first church. Workmen have commenced tearing this down and when the ground is cleared, Contractor Charles M. Wilson will rush the foundation. The plans were prepared by Architect Robert W. Gibson, of New York.

Baptist Anniversary.

The New Jersey Baptist anniversaries will be held at the Central Baptist church, Trenton, October 24, 25 and 26. The programme includes the ministers' conference, meeting of the Baptist Young People's Union on Monday, the convention and Woman's Baptist Home Mission conference on Tuesday and the meeting of the education society and social union on Wednesday. A large number of prominent ministers and workers from all parts of the State and the United States will be present and Plainfield will have a big representation.

F. H. Jacobs Spoke.

A special meeting was held at the Y. M. C. A. yesterday afternoon which proved to be one of the most interesting the association has conducted in some time. The speaker was F. H. Jacobs, the well known evangelist, who has appeared as various meetings in this city. A large audience was present and enjoyed his description of a trip through Palestine. A choir of mixed voices led the singing, while the soloist was Miss Eva Wells. She was accompanied by the Misses Elsie and Edith Carson on the mandolin and guitar.

Women's Club Meeting.

The Monday Afternoon Club inaugurated its seventeenth season of intellectual debate, readings, lectures, etc., at the Casino this afternoon.

RALLY DAY CELEBRATIONS

Hope Chapel Sunday-School's Elaborate Exercises.

BAPTIST OBSERVANCE

Congregationalists, Presbyterians and Methodists Hold Special Services.

Threatening skies seemingly had no effect on the attendance at Hope chapel yesterday and a total of 403 pupils assembled for the rally day exercises. In addition there were many visitors making the gathering one of the largest that has been held, though not exceeding last year's record.

The programme was in charge of Superintendent Henry C. Squires and was unusually interesting. Addresses were made by Rev. Dr. John S. Zelie, pastor of the Crescent Avenue church; Assistant Superintendent Travell and Rev. L. B. Howard. Solos were contributed by Rhys Thomas, of the Crescent Avenue church choir and several songs were rendered by the primary department, led by Mrs. N. C. King. The singing in the main school was in charge of City Judge William N. Runyon and was one of the features.

By way of comparison, Superintendent Squires told of the first Sunday-school session held in Hope chapel sixteen years ago, when three teachers and twenty pupils assembled for Bible study. He read the names of these "pioneers" and then traced the growth of the department up to the present time.

The regular afternoon services of the First Presbyterian Sunday-school were resumed yesterday afternoon, when the annual rallying day service took place. The occasion was marked by special music. The regular lesson was taught by the individual teachers, following which Rev. Charles E. Herring, the pastor, made an address. Rev. Mr. Herring followed out the thought presented by the teachers, speaking on the regular lesson.

The church quartette rendered several selections. There were also three solos, by Miss Rayberi, soprano; Mrs. Tugwell, contralto, and Mr. Derby, bass. In addition, Miss Raybert and Mrs. Tugwell sang a duet. A recitation by Miss Hammond, one of the teachers, was much enjoyed.

Simple rally day services were held at the First Baptist church Sunday-school yesterday, marking the change from the morning to the afternoon session. Superintendent G. H. Batchelor was in charge. There were appropriate songs by the school and a violin solo by Miss Florence Wolfert. As a recognition of the return of Pastor Chambliss, the primary department sang the welcome song in an effective manner.

Three persons were received to membership at the First Baptist church by the pastor, Rev. Dr. J. A. Chambliss. Augustus J. Runyon was received by letter from the Park Avenue Baptist church, and Mr. and Mrs. Brown, of Watchung avenue, were received by letters from the Montclair Baptist church.

At the communion service of the Warren chapel yesterday afternoon, two new members were received into the congregation. They were Mrs. Jacabena Meinson, of East Second street, who joined on confession of faith, and Clarence G. Herrison, of New Market, who brought his letter from the First Presbyterian church of this city.

The annual meeting of the Congregational Sunday-school was held yesterday at the conclusion of the regular service. The reports of the missionary, home department, and cent-a-day committees were ready and found satisfactory. The secretary's report ready by Stacy Reynolds, showed an increase in the attendance, while the report of the treasurer, George Kenyon, demonstrated the financial condition to be excellent.

After the reading of the reports, the following officers were elected to serve for the coming year: Superintendent, Rev. Charles L. Goodrich; assistant superintendent, Sydney Dunning; secretary, Stacy Reynolds; treasurer, C. A. Rice; librarian, Charles Steiner.

The rally day exercises at Grace M. E. church were in charge of a committee consisting of A. E. Wilson, Miss Delia Veehl, Miss Mary Steiner and Roy Brokaw. Addresses were made by Rev. W. C. Snodgrass and Rev. Mr. Diffendorfer, the temporary pastor. Miss Bessie Taynor recited, the Misses Alice and Jennie DeMott gave duetts, Whitney Frazee contributed cornet solos and Miss Florence Bennett sang. The attendance was very large.

—Use Press Want Ads.

STOLE MOTHER'S SAVINGS

John Keene, of Dewey Park; Decamps With Her $150.

LOCAL POLICE GET HIM

But Mamma Weakens When He Snivels and They Go Back to Drakeville Together.

The usual ante court quietude prevailed at police headquarters at 8 o'clock this morning, when the officers in charge were startled half out of their senses by the entrance of a dishevelled looking woman in the last degree of hysterics. With her voice pitched in a shrill key she began telling excitedly some trouble that had occurred but it was several minutes before she could be calmed down sufficiently to talk coherently. She then gave her name as Mrs. Keene, of Dewey Park, and said that her son, John Keene, had robbed her of $150, which represented the savings of years. She was sure he hadn't gone far away and after getting his description several policemen hurried out.

The unfaithful John was soon located, in a Front street clothing store, laying in a complete wardrobe from silk underwear to fall overcoats. He was virtually "caught with the goods on" and collapsed when the officer invited him over to headquarters. There the sobbing and hysterical Mrs. Keene weakened and after the greater part of the $130 had been restored to her she fell on John's shoulder and wept—and all was forgiven. John wriveled a little, promised to behave himself and the last the bluecoats saw of mother and son was when they boarded a Dunellen car and started back for the hamlet where Silas Dewey Drake's word is accepted as Gospel truth.

MIANTONOMO TRIBE TO HAVE BIG CELEBRATION

WILL OBSERVE FIFTEENTH ANNIVERSARY IN FITTING WAY.

The Miantonomo Tribe, No. 113, I. O. R., is arranging for a big celebration of their fifteenth anniversary on Friday evening, October 14. At a meeting Saturday night the anniversary committee reported that an entertainment would be held at which instrumental and vocal selections would be rendered and short talks given by the members of the Board of Great Chiefs who have accepted an invitation to be present. Dancing is to follow and refreshments served. Visiting tribes will come from Plainfield, Bound Brook, Somerville, Westfield, Cranford, New Brunswick, Rahway and Elizabeth. The celebration will not be open to the public, but members will be permitted to bring their wives, daughters and friends.

William Newcorn delivered a short address, describing his recent visit to St. Louis, where he attended a session of the Great Council of the United States. Brief talks were also made by Charles Holstein, David C. Allen, Robert A. Slorah, John T. Green and others.

WESTFIELD DEFEATS ALL-PLAINFIELD TEAM

DENMAN'S AGGREGATION WINS BY A SCORE OF 9 TO 6.

The team of Plainfield baseball players which went to Westfield Saturday and crossed bats with Manager Denman's aggregation met defeat by a score of 9 to 6. Despite the great odds against them, the locals put up a good game and verified the belief that the city can put a strong nine of strictly amateur plays in the field.

"Jimmy" Montross was in the box for Plainfield and pitched in good form. He was touched up for eleven hits, while six were made off Waller. Westfield's came in bunches and that was what enabled them to get around the bases. Plainfield made six errors and the other side three.

The line-up was as follows:

Plainfield—Allen, c; Montross, p; Egan, 1b; Martin, 2b; Enright, ss; Cooney, 3b; Dalley, Overton, rf; Flannery, cf; Taylor, lf.

Westfield—Friedburg, c; Waller, p; Rochford, 1b; Burch, 2b; Smithson, Patience, ss; Barry, 3b; Seward, rf; Mallen, cf; McManus, lf.

Westfield	4 0 5 0 0 0 0—9
Plainfield	1 0 1 0 1 0 3—6

—Use Press want ads.

LIQUOR MEN CLAIM VICTORY

State Organizer Tells How High License Was Defeated Here.

IN CITY AND BOROUGH

"Thanks to Organization and Influence of Friends of the Industry"—Their Tribute to Judge Schenck.

The report of State Organizer Buckridge at the recent convention of the New Jersey Liquor Dealers' Protective League as far as it concerns Plainfield and North Plainfield is worthy of note at this time. The report is published in full in "Justice," the liquor men's paper, and the following is an extract from it:

"The first attempt at higher license originated in Plainfield. In his annual message, the mayor of that municipality recommended an increase from $700 to $1,000. There was no desire for a less number of licenses, or any complaint concerning the repute of those who held them or the management of the places conducted by the licensees. The city simply wanted more money and the easiest way to get it was to raise the fee. Called in consultation in the matter, I suggested that the Association, which had been permitted to drop out of existence, be revived, or a new one organized. Meeting the approval of all the dealers, after some earnest effort and individual interviewing, a new organization was effected. Steps were immediately taken to defeat the proposed measure, which had reached its third reading and final passage in the Council.

"Without entering into details, suffice it to say that the fee in the City of Plainfield today is $700, thanks to organization and the influence and assistance of friends to the industry, which in any emergency can produce what money will not purchase, and accomplish results not to be attained only through the time-honored adage, 'In Union There is Strength.' Thus were the dealers of Plainfield benefitted individually to the extent of $300 annually, and the concerted movement of our enemies to start the high license ball a rolling all over the State frustrated.

"Another similar and notable victory in this line was the defeat of the proposed increase of the license fee in North Plainfield from $350 to $600, as recommended by Mayor Smalley to the Hon. Judge Schenck of the County Court of Somerset County. Through the efforts of the Somerset County Association, to which all of the North Plainfield dealers belonged, and with the aid of a just and fair-minded jurist, the proposed increase was defeated, thus saving the dealers of that municipality $250 a year each, and adding another and very notable victory over our adversaries. In this contest, as well as in an indefatigable and expensive effort to abate the illicit traffic nuisance in Somerset County, I desire, in the most emphatic manner, to praise the loyal work done by the Somerset County Association, and to recommend favorable notice of His Honor Judge Schenck for his upright and unprejudicated consideration and decision in all matters that have come before him for judicial hearing and adjudication regarding our industry in that county."

George Finger's Purchase.

George Finger, of East Second street, has purchased the business property on Somerset street occupied by John H. Worth, the harness maker and H. Solomon, the tailor, and he expects to improve the property a little later with a view to occupying it himself. It is said that the purchase price was $5,000.

F. O. E.'s Last Preliminary Meeting.

The local aerie of Fraternal Order of Eagles will hold its last preliminary meeting this evening, to complete all arrangements for the installation next week.

—Among the fruits to be had at Neuman Brothers' are delicious Niagara grapes, Bartlett pears, Rockyford melons and choice peaches. Quality fine and a big display to select from.

—The first fall meeting of the Loyal Temperance Legion will be held in the W. C. T. U. rooms tomorrow afternoon at 4 o'clock.

POINTS FOR THE BUYERS

READY REFERENCES FOR THE LOCAL BARGAIN SEEKERS.

Thorp's foot relief has the reputation for doing everything that is claimed for it. It will give your feet that great relief if you use it properly.

I. N. Wyckoff, the painter and decorator, is ready to make contracts for all kinds of work in his line. He guarantees the work to give entire satisfaction.

William Hand & Son, of East Second street, have had years of experience in the moving business and they can be relied upon to do all work to your satisfaction. They contract for moving of any kind.

Give your baggage checks to Wierenga, he will bring up your trunks, and you will feel no anxiety. By doing this you may avoid that delay in getting your clothes after your return from your summer vacation.

Have you tried Warnock's gold cakes? They are making a specialty of them. They are superior to any other make in the city. You owe yourself a treat if you have not yet eaten them. Don't forget. gold cakes!

If there is ever a time when you are not certain what sort of a gift to make either at Christmas or for a birthday, just take a look at Gavett's store. You'll find the very thing you are looking for. Have you seen the new gas and electric light fixtures? He has all varieties of gas logs.

Harry Werner is cutting clothes on the latest and most approved lines. You can save money and get more for your money by supplying yourself with fall and winter clothes at Werner's. Have you seen his fall head wear? All gentlemen's furnishings may be secured at the lowest prices and the best value for your money.

If you contemplate purchasing a stove, go to A. M. Griffen's hardware store and examine his fine stock. They are of the best make and all guaranteed. For anything in the hardware line this store offers exceptional values, and if you want anything done in the plumbing or heating line Mr. Griffen will attend to it promptly for you.

The sale of specials at Woodhull & Martin's store on Saturday was an important event and attracted a large crowd of buyers who were interested in every department. While these sales afford opportunities for bargains, it should be remembered that bargains are possible every day at this store. Just now the women folks are interested in the unusual line of dress goods, as well as the white goods department. An early inspection will give you the pick of the goods and you will find the prices all right

GIRLS' TENNIS CONTEST.

High School Pupils May Arrange Another Match.

There is every probability that the girls of the city High School will run off a tennis tournament at the close of the boys' play. There are a number of good players among the girls and an interesting affair will result if the tournament is carried through. Last year, the event was won by Miss May Cogan. The runner-up in the contest was Miss Jessie Burt. Miss Burt graduated last year, but Miss Cogan is still in the school. In addition there are several other excellent players among the girls of the school, and the competition for the girls' cup will be an interesting one.

As yet the Girls' Athletic Association of the school has not organized though it is thought that steps will be taken in the near future toward the election of the board of directors. The girls will also conduct a series of inter-class basket ball games, and will organize a team to represent the school.

PERSONAL.

Mr. and Mrs. John Pugh, of Bound Brook, have been visiting their daughters in Plainfield.

Miss Ida F. Simons, who has been spending the past three years in California, has returned to her home here.

Miss Abbie VanCleef, of West End avenue, who has been visiting her father at East Millstone, has returned home.

Dean Ryder and his family, are spending the season at the home of Mr. Ryder's mother, Mrs. Charles E. Ryder, of East Front street.

Henry Vosler, of Fairview avenue, returned on Saturday after a two weeks' vacation in Pennsylvania, where he has been hunting and fishing.

Mr. and Mrs. Herbert Whittingham, of New York, are stopping for a time with Mrs. Whittingham's parents, Mr and Mrs. Augustus VanDeventer, of Washington avenue.

Mr. and Mrs. Scott Foster, who have been spending the summer at the home of D. N. Groendyke, of Mercer avenue, have returned to their home in West Seventy-second street, New York.

DOMINIE CLEAVER SHOUTS FOR JIM MARTINE

SPEECH AT DEMOCRATIC CONVENTION OF A FORMER REPUBLICAN.

Rev. J. B. Cleaver, of Bound Brook, who is well known here, surprised the Democratic Congressional convention at Elizabeth the other day by his remarks. "Jim Martine is all right," said Mr. Cleaver. "Jim Martine is a dandy. On election day he'll be handy." "I have never voted for Jim," continued Cleaver, "because I have always been a Republican. I voted for Abraham and every Republican candidate since, and have stumped the State of New Jersey many times for the candidates of that party. But puppy dogs get their eyes open some day. I believe 'Honest Abe' was a Democrat.

"The Democratic party was organized as a protest against the federalism of Alexander Hamilton. But the federalism of Hamilton was not 'deuce high' with the federalism of Theodore Roosevelt. They say that the name of Theodore Roosevelt will go down in history with that of Washington. It will—with that of Booker T. Washington.

"You have the issues this time. Carry the war into Africa and get after the independent vote—that's me. This equal taxation business is going to fetch 'em. And if you Warren boys get out the vote—get it out with a crowbar if you have to—Jimmy Martine will win. Get your neighbor's vote, go to the polls and vote strong, and vote again, if necessary."

JERSEY DAY AT THE FAIR.

Exercises at State Building Thursday and a Reception to Mr. Murphy.

The exercises in the State building on the grounds of the Louisiana Purchase Exposition at St. Louis on New Jersey day, next Thursday, will be simple. Speeches will be delivered by Governor Murphy, former Governor Foster M Voorhees, chief commissioner from New Jersey; David R. Francis, president of the exposition, and perhaps one or two others.

The New Jersey commissioners, of whom James T. MacMurray, of this city, is one, have issued invitations for a reception to be given to Governor Murphy at the New Jersey building Thursday evening from 8 to 11 o'clock.

LITERARY.

"The last shall be first" in the October Atlantic, which vindicates its historic leadership in political affairs by two important articles for which it reserves its closing pages: "The Democratic Appeal" written by Edward M. Shepard, and "The Republican Point of View," stated by Representative S. W. McCall, in which the writers explain and defend the principles of their respective parties.

The October-December number of The Forum contains six reviews of the quarter's progress and four special articles. H. Litchfield West's survey of "American Politics" is of unusual importance this quarter, as it discusses the issues and prospects of the Presidential campaign. The war in the East naturally absorbs the greater part of A. Maurice Low's account of "Foreign Affairs." In his papers on "Finance," Alexander D. Noyes deals with the effect of the same conflict upon the money market as well as with the harvest outlook, and the course of the Stock Exchange. "Applied Science" is in the hands of Henry Harrison Suplee, who considers mainly recent advances in engineering, but takes note also of the commercial value of chemical and other discoveries.

The illustrated magazine number of The Outlook for October is a woman's number, and presents a long list of articles relating to woman's interests, to the varied occupations of women, and to striking and interesting personalities among women. Among the articles will be found: "Some Women Writers," by Miss Jeannette L. Gilder, of the "Critic;" "Women Illustrators of Child Life," by Elizabeth Lore North; "Settlement Workers and Their Work," by Mary B. Sayles; "Queen Alexandra and Her Gardens," by Mrs. M. Douglas Shields; "The Social Ideals of American Women," by Elizabeth McCracken; "One Woman on a School Board," by Anna C. Woodruff, and "The Maid and the Mistress," a discussion on domestic problems, by Mrs. Florence M. Kingsley (author of "The Singular Miss Smith"), and many others.

The actual cash receipts of The Metropolitan Magazine, during the last month, showed an increase (over the same month last year) of: 1st, cash increase in subscriptions, 266 per cent.; 2d, cash increase in advertising, 187 per cent.; 3d, cash increase in news-stand sale, 24 per cent. The Metropolitan Magazine, 3 West Twenty-ninth street, New York.

Ward & Company
Manufacturers' Agents
104 McWhorter Street
Newark, N. J.
New Jersey Representatives for the following:
For a delightful
Beverage
There Is Nothing Like
Tea-Ette

The Tea Free From
The Poisonous Tannia

SPECIAL SALE
Housekeepers, we have had a large consignment of CHOICE CHINA and HOUSEFURNISHINGS shipped to us, which we offer for sale at GREATLY REDUCED PRICES.
WARD & COMPANY, Newark, N. J.

BROKAW'S CREAMERY.
Headquarters for Butter.
All grades and all prices to suit everybody.
One specialty is
Unsalted Butter.
Try my Western Creamery at
23c per lb.
Everything in the Dairy line.
186 East Front St.

BOICE, RUNYON & CO.,
PARK AVENUE,
Opp. North Ave., Plainfield, N. J.
Dealers in
BEST LEHIGH COAL,
LUMBER,
MASON MATERIALS,
&c. &c.
Sole Agents N. J. Pulp Plaster

Notice to Taxpayers

Notice is hereby given to all persons and corporations taxable in the City of Plainfield, in the County of Union and State of New Jersey, that the taxes assessed in said city for the year nineteen hundred and four, are now due and payable; that the time and place of the meeting of the Commissioners of Appeal in cases of taxation, are the fourth Tuesday of October next, viz:

October 25, 1904,

at the Council chamber, 149 North avenue, Plainfield, N. J., for the purpose of hearing appeals presented to them in writing by taxpayers; that I, the undersigned, the Collector of Taxes of said City of Plainfield, will receive payment of taxes on all week days, except Saturdays, from date hereof to the twentieth day of December next, both inclusive, except legal holidays, between the hours of nine a. m. and five p. m., and on Saturdays between the hours of nine a. m. and 12 o'clock noon, at my office, No. 149 North avenue, Plainfield, N. J.; and that taxpayers who do not pay their taxes on or before the twentieth day of December next, will be proceeded against as delinquents.

FRANK H. SMITH,
Collector of Taxes.
Dated, September 30, 1904. 91td

THIS REMEDY IS SURE TO GIVE SATISFACTION.
CATARRH

HAY FEVER
Ely's Cream Balm
Gives relief at once.
It cleanses, soothes and heals the diseased membrane. It cures catarrh and drives away a cold in the head quickly. It is absorbed. Heals and protects the Membrane. Restores the Senses of Taste and Smell. Full size 50c. at Druggists or by mail; Trial Size 10c by mail.
ELY BROTHERS, 56 Warren Street, New York

HERMAN HANSEN,
CARPENTER AND BUILDER,
Estimates Furnished.
289 Watchung Ave., Plainfield, N. J.
Tel. 454 R.

Plainfield Property
For Sale, To Let and Exchange.
Now is the right time to buy—have some bargains.
IRA L. LARUE,
Coward Building, 109 Park Avenue.

It Begins To-Day

It is no overpraise to say that in literary quality, sustained dramatic interest, and that in its pathos and humor it is far beyond all—save perhaps two or three—books that have been published within the last half dozen years.—The Boston Transcript.

Here is one of the truly great romances in our English tongue. It has dramatic force and poetic quality. It stirs the emotions and satisfies the intellect. In "The Mississippi Bubble" the 18th century men and women seem genuinely flesh and blood. The book is truth and art combined.—The Boston Journal.

By EMERSON HOUGH

"The Mississippi Bubble," by Emerson Hough, recalls from an exciting period of French history the young Scotchman John Law. A genius in finance, he has been handed down by tradition as a swindler who wrecked the French treasury and thousands of private fortunes. Mr. Hough does him justice by telling the true story of the great enterprise which gave the novel its title, but Law's career was so adventurous and so full of romantic and startling incidents that the story is an exciting and well-sustained novel.—The New Era Magazine.

NOT ONE OF OUR READERS CAN AFFORD TO LOSE A LINE OF THIS REMARKABLE
HISTORICAL NOVEL
IN WHICH THE LOUISIANA TERRITORY PLAYS SO IMPORTANT A PART
Be Sure and Read the Opening Chapters in this Issue

WE GIVE BLUE EXCHANGE STAMPS
I. H. BOEHM
109-111-113 West Front Street.
126 Park Avenue.
MILLINERY THAT CHARMS.
Our Millinery Department is Overflowing with all that is new and stylish.
Our Hats carry with them the ideas of Fashions and present them in many fascinating originalities. Ours is an assemblage of Millinery simply beyond comparison, either in variety, beauty or low prices. In Untrimmed Millinery we have only the newest and most up-to-date Novelties in Trimmings of all kinds.
HATS TRIMMED FREE OF CHARGE.
MEN'S FURNISHINGS.
This department is now complete. We have a larger assortment than ever in Men's Underwear, Hosiery, Neckwear, Shirts, etc.
Men's Pajamas, made of extra heavy outing flannel, never sold for less than $1.25, our price $1.00.
Men's Half Hose, extra heavy weight, gray mixtures, special at two pairs for 25c.
All Cars Stop in front of our Door.

Special for This Week.
2.98—All wool Eton Jackets, farmer sateen lined silk vest front, tailor made.
4.98—Ladies' tailor made suits in all colors, latest designs.
1.98—Newest in Walking and Dress Skirts in all colors and sizes.
98c—Ladies' ready-to-wear Fall Sailors in all colors, newest designs.
Furs of all descriptions in newest makes and styles, from 98c to 98.00.
The Boston Cloak and Fur Store
245 West Front Street, Plainfield. Opp. Postoffice
DYEING AND REPAIRING A SPECIALTY.

BUTTERMILK
WHY YES
we make it fresh every day, and Potcheese, too. Try some.
LINDSAY DAIRY,
Tel. 451 J. FARM MOUNTAIN AVENUE.

THE KIND OF SUIT YOU WANT
You'll find awaiting you in Our Immense Stock of Clothing.
If it's a Fall Topcoat, we have it to,
Latest Styles, Largest Stock,
Best Materials, Lowest Prices.
Complete line of Fall Furnishings.
WERNER'S Clothing House....
206 West Front Street, Plainfield, N. J.

J. R. BLAIR
205 Park Avenue, Plainfield, N. J.
Hawes 1904 Fall Hats. Soft and Stiff.
Best $3.00 Hat on the Market.

A NEW CRIME.

Four Arrested at Camden For Making False Life Belts.

WASHINGTON, Oct. 3.—A conspiracy which has been discovered by officials of the department of commerce and labor and of the department of justice has resulted in the arrest at Camden, N. J., of J. H. Stone, H. C. Quintard, Charles W. Russ and James Russ, officers of the Nonpareil Cork works.

They were arraigned, it is said, under an indictment charging them with conspiring to defraud the government and prejudice the administration of the steamboat inspection laws by putting upon the market compressed cork blocks for use in making life preservers, each of which blocks contained in its center a piece of bar iron about six inches long and weighing eight ounces. The iron bar was inserted and concealed in the block for the purpose of increasing the weight to the legal requirement of six pounds of good cork for each life preserver.

LITTLE HOPE HELD OUT.

Postmaster General Payne In a Critical Condition.

WASHINGTON, Oct. 3.—The condition of Postmaster General Payne holds out little hope that he will recover from his present illness. His family have been informed by his physicians that his condition is extremely serious.

Although the patient has taken and retained nourishment and there have been other slightly encouraging symptoms, his spells of unconsciousness are considered very alarming.

Last night Postmaster General Payne's condition was extremely critical. His family and the assistant rector of St. John's church were summoned to the bedside.

President Roosevelt called and had a talk with the attending physicians, gaining from them an accurate knowledge of Mr. Payne's condition.

Both Got a Game.

CHICAGO, Oct. 3.—Both Chicago and New York Americans put up a hard fight here and each succeeded in winning a game. Errors and bunched hits in the first, sixth and seventh innings gave Chicago the first game. White, after winning the first game, tried to pitch the second one, but was forced to quit in the fifth inning after four runs and eight hits had been registered against him. Puttmann was the hero of the second game, pulling out of two tight holes successfully and having a perfect batting record. Scores: First game—Chicago, 7; New York, 1. Second game—Chicago, 3; New York, 6.

Bad Roads Caused Failure.

CLEVELAND, O., Oct. 3.—An attempt of Dan R. Hanna, J. B. Perkins, James Parmelee, Belden Seymour, W. R. White, L. Dean Holden and H. M. Hanna, Jr., all prominent amateur horsemen of this city, to drive a four horse team in relays from Cleveland to Ravenna, a distance of forty miles, in four hours has failed by twenty minutes. Each relay of horses went seven ten miles. The gentlemen named rode on a brake and believe the time could have been made had the roads not been muddy and the weather rainy.

Parker Reception at New York.

NEW YORK, Oct. 3.—Judge Parker made his fourth trip to New York to confer with managers of the Democratic campaign today. He is at the Seville hotel and will not return to Esopus until Thursday. On Wednesday night Judge Parker will be given a reception at the Manhattan club. Members of nearly all of the Democratic organizations in New York and Brooklyn will attend, also all the candidates on the New York state Democratic ticket.

Roosevelt Attended Dedication.

WASHINGTON, Oct. 3.—President Roosevelt yesterday attended the dedication of the new church edifice of the Mount Pleasant Congregational church. He was accompanied by District Commissioner Henry L. West, who is a member of the church. The sermon was preached by Rev. Dr. George Barker Stevens, professor of systematic theology in the Yale Divinity school, of which the pastor of the church, Rev. M. Ross Fishburn, is a graduate.

Stephanie Defends Louise.

ROME, Oct. 3. — Countess Lonyay (Princess Stephanie) has arrived at Salsomaggiore for the cure. To a correspondent there the countess said she was pleased with her recent visit to her sister, Princess Louise of Saxe-Coburg, and was convinced that she had been more sinned against than sinning. The princess, Countess Lonyay added, had been always absolutely sane.

Boston Tied For First Place.

ST. LOUIS, Oct. 3. — The Boston Americans gained a tie for first place with New York by defeating St. Louis. Young pitched for Boston and allowed St. Louis only three hits. Score: Boston, 2; St. Louis, 0.

Millions at World's Fair.

ST. LOUIS, Oct. 3.—During the 134 days that the world's fair has been open, up to the closing of the gates Saturday night, 12,515,511 admissions had been recorded.

Lady Curzon Recovering.

KENT, England, Oct. 3.—Lady Curzon of Kedleston is making good progress toward recovery. Bulletins regarding her condition have been discontinued.

Has Declined the Honor.

VANCEBURG, Ky., Oct. 3.—Samuel J. Pugh, nominated for congress by Republicans of the Ninth district here, has declined the honor.

DISASTER AT ADAMS

Church Floor Collapsed With Two Hundred Persons.

BISHOP AND CLERGYMEN INJURED.

During Assembly of Seven Thousand People at Laying of Cornerstone of St. Stanislaus Church Floor Beam Gave Way.

ADAMS, Mass., Oct. 3.—While Right Rev. Thomas D. Beaven, Roman Catholic bishop of Springfield, was laying the cornerstone of St. Stanislaus Polish church here yesterday afternoon a floor collapsed, precipitating 150 persons into the basement. A dozen persons were injured, several seriously. Bishop Beaven and several of the priests assisting him were hurt.

The most seriously injured are: Grodek Mischloski, aged sixteen, nearly suffocated and legs injured, condition critical; Miss Belle Turner, both legs fractured; Rev. L. O. Trigane, injuries to head and face; Rev. L. T. Rodier, contusions; Rev. M. F. Kopytkiewicz, legs injured, contusions of forehead; Mrs. Michael McAndrew, leg fractured; Right Rev. Thomas D. Beaven, bruised slightly about hands and body; Alexander Lestock, injuries about the head.

Some 7,000 persons attended the ceremony, and about 200 were seated or standing on the floor, which covered the newly made basement. Bishop Beaven was attended by Rev. A. T. McLaughlin of St. Thomas church, Adams, and Rev. L. O. Trigane, pastor of Notre Dame church, Adams, as deacons. Rev. James W. Dolan of St. Thomas parish, Rev. L. T. Rodier of Notre Dame church, Rev. M. F. Kopytkiewicz, pastor of St. Stanislaus church, and others were near the bishop.

Just as the latter was about to lay the stone a section of the flooring about forty feet square collapsed, dropping twelve feet and carrying with it the bishop, the clergy and about 140 others.

In the confusion that followed many were unavoidably trampled upon and half suffocated.

Bishop Beaven was caught in the crush, but was able to save himself from serious injury. He was bruised about the body and had his hands scratched.

Father Trigane had his nose crushed, sustained cuts on the cheeks and forehead and was injured in an eye. Fathers McLaughlin and Dolan were beside the bishop, but escaped injury. The pastor of the church was quite severely bruised and cut.

A number of police officers and a score of doctors were present, and within twenty minutes all the injured had been extricated and cared for.

The most serious case appeared to be that of Grodek Mischloski, a Polish boy, who was caught under many others. He was unconscious when extricated, having been nearly suffocated. Both of his legs were injured, and there was evidence of internal injuries.

One of the clergy administered the last rites to him, but later he was able to be removed to his home.

The accident was caused by the breaking of a heavy wooden girder which had been spliced. A quantity of stone to be used in the building work was resting on the floor, and this additional weight contributed to the accident. The ceremony of laying the cornerstone has been indefinitely postponed.

Half of Watrous Destroyed.

LAS VEGAS, N. M., Oct. 3.—Half of Watrous has been destroyed by a flood, and at least twelve persons have been drowned, including three children of J. H. Stevens, Felix Villareal, his wife, two sisters and a couple of children and O. F. Porter. J. H. Stevens and his wife escaped. They are in a critical condition. Many persons were rescued from trees and housetops. The greatest damage was around the junction of Mora and Sapelloire creeks. A rock crusher, an iron bridge and much track at Watrous were washed away.

Peace Congress Opens.

BOSTON, Oct. 3.—Every seat in Tremont temple was occupied at the first of the religious mass meetings which precede the opening of the international peace congress today. The auditorium walls were covered with decorations of appropriateness and significance, including over the platform a shield bearing the word, "Peace," surmounted by white drapery. Rev. Francis H. Rowley, the pastor of the First Baptist church of this city, presided.

Cortelyou's Mother-in-law Dead.

HEMPSTEAD, N. Y., Oct. 3.—Catherine Shepard Hinds, mother of Mrs. George B. Cortelyou, wife of the Republican national committee chairman, is dead at the Hempstead institute at the age of seventy-three. She was stricken with paralysis last Sunday.

Our Ships at Santos.

WASHINGTON, Oct. 3.—The navy department is informed that the south Atlantic squadron, consisting of the Brooklyn, Atlanta, Castine and Marietta, commanded by Rear Admiral Chadwick, has arrived at Santos, Brazil.

Dowager Empress at Copenhagen.

COPENHAGEN, Oct. 3.—The dowager empress of Russia, Maria Feodorovna, has arrived here. The royal family of Denmark and Queen Alexandra of Great Britain met her at the station.

Dead at Bar Harbor.

BAR HARBOR, Me., Oct. 3.—De Grasse Fox of Philadelphia, proprietor of the Malvern hotel here and who as a real estate dealer did much to make popular this resort, is dead here.

THE CZAR'S GOODBY

Baltic Fleet Ready to Sail For Far East.

RUSSIA TO TRY FOR COMMAND OF SEA

Manchurian Army to Be Doubled and War Pressed With Vigor—Severe Fighting Near Port Arthur.

LONDON, Oct. 3.—Advices from St. Petersburg say that Emperor Nicholas will visit Reval tomorrow to bid farewell to the Baltic squadron. After months of preparation and several false starts, the squadron is at last on the eve of its departure upon its long journey to the far east. A division in the admiralty has existed throughout the period of preparation regarding the advisability of sending out the squadron, but with the decision to double the size of the Manchurian army and press the war with vigor the logic of those who for months have insisted that every available ship should be dispatched to the far east has finally prevailed. The argument that no complete victory over the Japanese is possible unless the command of the sea is wrested from them could not be overcome, and, though much valuable time has been lost and the moment seems inauspicious, it is officially intimated that an irrevocable decision has been taken to dispatch the Baltic fleet even if the Port Arthur squadron should be annihilated before its arrival there.

A Chefu report says that severe fighting, the Russians being the aggressors, has occurred on the west shore of Liaoti promontory near Pigeon bay. The Russians already apparently are attempting to capture the heavy guns which the Japanese have mounted in that vicinity. The Russians were in considerable force, and they made several sorties, dragging field artillery with them. They were unsuccessful, however.

Three junks with 160 coolies have arrived at Chefu. They left Port Arthur because they were forced to carry the wounded and bury the dead. They also were afraid that eventually they would have no food, although rice is plentiful now, according to their stories. They further say that the Russians lost heavily during the attacks of Sept. 19 and 23, but the Japanese loss was much heavier.

One of the coolies who had been a water carrier showed a wounded hand that he sustained when a shell burst and killed three of his companions and wounded a fourth.

The Russians ships were silent during the last battle, and the hitherto unused merchant ships have been turned into hospitals.

Several of the Chinese who were employed in carrying dead say that the dead were so numerous that they were unable to form anything like an estimate of the number who fell in attacking and defending the supplementary forts near Itz mountain. Since the battle both sides continue to shell at intervals daily. The Russians make many small sorties against the Japanese trenches.

Small positions frequently change hands. The Chinese say they were compelled to bury the dead by stealth at night for the reason that the Japanese would fire on them.

A Tokyo dispatch says that the Russians are desperately endeavoring to retake their lost positions, including Fort Kuropatkin, in the hope of restoring the water supply of Port Arthur. They have repeatedly assaulted the Japanese after shelling from neighboring forts and batteries. The Japanese continue to hold the positions. Both sides are said to have suffered severely.

Advices from Manchuria are to the effect that the Japanese and Russian outposts and scouts continue in close contact, and it is believed that the general engagement will take place near Tai pass. General Kuropatkin is holding Mukden and positions along the Hun river merely to check the Japanese advance temporarily.

Snow has fallen in the mountains east of Mukden, and there has been frost in the valleys.

G. V. Lawrence Dead.

MONONGAHELA, Pa., Oct. 3.—George V. Lawrence is dead, aged eighty-nine. He served many terms in the state legislature and three terms in congress and was one of the most popular men in the state. Seventeen times his name appeared upon the ticket of the Whig or Republican parties for important public positions, and he was successful fifteen times.

American Evangelists at Cardiff.

CARDIFF, Oct. 3.—Reuben A. Torrey and C. M. Alexander, the American evangelists, opened a mission in Torrey hall, which had been specially built for the purpose and which has a capacity of 7,000 persons. There was remarkable enthusiasm shown at the meeting, and thousands who were unable to obtain admission were turned from the doors.

Italian Murdered at Watertown.

WATERTOWN, N. Y., Oct. 3.—During a melee Ceaser Baddato was stabbed to death and Giuseppe Fearollo was seriously wounded with a knife. Michael Sepano is held, charged with the murder of Baddato, and the police have in custody four other Italians who are suspected of a part in the affair.

Four Miners Drowned.

MONONGAHELA, Pa., Oct. 3.—While crossing the Monongahela river in a skiff four miners were run down by the steamer Bertha, pushing empty barges, and drowned.

FALL CLOTHING

for Men and Boys, in the latest styles and makes, are now awaiting your selection at our materially enlarged store. We have some fine things to offer in Men's and Boys' Apparel and the prices are in our usual surprising way.

Young Men's Long Pants 3-piece Suits, double or single breasted coats, well tailored, made of the latest fabrics, including all-wool black thibets, fancy worsteds and mixed cheviots. Regular 7.50 suits, very special at **5.98**

Fine line of Men's Medium and Heavy-weight Suits, single or double breasted, latest cut and all-wool fabrics in the popular shades. Reg. 10.00 suits, at **7.48**

Large assortment of latest styles in Soft and Stiff Hats and caps.

Extensive line of Top Shirts and Underwear.

Our Shoe and Rubber Department offers many bargains. Our Special "Surprise 2.50 Shoe" for men beats all. Try a pair.

The ..... **Surprise Store**

324 West Front Street, Plainfield, N. J.

RUGS — CARPETS — SHADES

Our new Fall lines are most complete and we invite your inspection as we are able to show you any desirable patterns in standard goods at prices that will surely interest you.

SHIRLEY & JOHNSTON,

Babcock Building. Phone 367 L.

MATTINGS

HARDWARE

AND COLD WEATHER NECESSITIES

Coal Hods, Ash Cans,
Fire Shovels, Pokers,
Stove Boards, Dampers,
Stove Pipe, Elbows, Etc.

We are now showing a large assortment of

Stoves and Ranges,

all made by first-class people, and guaranteed "A 1" Cooking Stoves. We also have a fine line of

Oak and Cylinder Stoves,
Barn and Small Pot Stoves,
Oil Heaters, Stove Repairs.

Gayle Hardware Co.,

Front St. and Park Ave. Tel. 468-R

JUST ARRIVED!

Our new Fall Line of Wall Papers, Mouldings, Paints, etc. Did you say it was impossible for you to have any Decorating done this fall? Well, if it's on account of the price, we will show you a clear way to have it done. Just note some of these prices:

Ten thousand rolls of Stripe Effects and other designs in all colors. Former price 10c per roll, now per roll..... **5c**

We have on hand some of last season's Kitchen and Bedroom Papers that sold for 5c to 12½c per roll, now..... **2½c**

We also carry in stock a line of Ingrains, Burlaps, Tiles, Linerusta Walton and Silk Moire.

A word or two to you about our Paints. They are bettter than the best and sell at **95c per gallon.** If you desire to have some work done get our estimate before you place your order elsewhere. We assure you a saving of at least **30 per cent.** We are open evenings and deliver orders to all parts of the city and suburban towns.

Persian Wall Paper Company,

138 NORTH AVENUE,

Plainfield, N. J. 9 16 3m Telephone 333 W.

Trolley Rides

these warm days, and evenings, are pleasant and healthy.

A convenient destination, or stopping-off place, is Newark, and our Soda Counters and Ice Cream Parlors are convenient to all car lines. A plate of Ice Cream, any two flavors, 10c; or a glass of Ice Cream Soda or other cooling drink at 5c makes a suitable addition to the evening's jaunt.

R. Walsh & Co.

Office 151 Market Street

Two Stores, 157 Market and 671 Broad, Newark N. J.

Factory 136-38 Front St.

THE USE OF

REYNOLD'S PETROLEUM HAIR TONIC

Means Healthy Scalp, Natural Growth of Hair (no falling out), No Dandruff. 50 cents bottle. Prepared only by

T. S. ARMSTRONG

Corner North and Park Aves. THE APOTHECARY. Plainfield, N. J.

IF you have never succeeded in getting glasses that improved your vision, don't you think it advisable to drop in and see us? It will cost you nothing unless you choose to give us an order.

STILES & CO.

Philadelphia EYE SPECIALISTS

107 E. Front St.

Every Thursday.

Hours:—11:15 a. m. to 1 p. m. and 1.45 p. m. to 4:30 p. m.

We Offer

the finest cuts of the Choicest Meats in the market, yet our prices defy competition, considering quality.

Meat, Poultry and Seafood

bought of us will fulfill all your expectations. Let us add your name to our Long list of pleased customers.

Bivalves. Rockaways. Blue Points.

FRED ENDRESS

131-135 W. Front St.

50 YEARS' EXPERIENCE

PATENTS

TRADE MARKS DESIGNS COPYRIGHTS &c.

Anyone sending a sketch and description may quickly ascertain our opinion free whether an invention is probably patentable. Communications strictly confidential. Handbook on Patents sent free. Oldest agency for securing patents. Patents taken through Munn & Co. receive special notice, without charge, in the

Scientific American.

A handsomely illustrated weekly. Largest circulation of any scientific journal. Terms, $3 a year; four months, $1. Sold by all newsdealers.

MUNN & Co. 361 Broadway, New York

Branch Office, 625 F St., Washington, D. C.

ADVERTISEMENTS FOR NEW YORK HERALD AND THE WORLD RECEIVED AT THE DAILY PRESS OFFICE AT REGULAR RATES.

Opening of

School Supplies

and

Fine Stationery

at

Harper's,

411 Park Ave., Plainfield, N. J.

The Park Stables.

Livery and Boarding.

108 Somerset Street

Telephone 493 J. North Plainfield.

High-class Horses and Carriages. Prompt Service.

JAMES D. FRAZER.

Plainfield Window Cleaning Co

Floors Oiled and Polished. Furniture Packed for Shipping.

General House Cleaning a Specialty.

Frank DeHart, 402 E. Third St. Wm. A. Kline, 611 W Third St.

TITUS H. LAURY,

Mason and Builder,

Office, 323 E. Front St.

Tile Setting, Mantel & Front work

CHAS. E. VAIL,

103 PARK AVENUE,

Watches, Jewelry and Silverware. Repairing in all its branches.

EYES EXAMINED FREE.

THE TWELVE-ACRE STORE.

HAHNE & CO.,

BROAD, NEW AND HALSEY STS., NEWARK.

Floorcovering Economy

Rare Carpet and Rug Chance.

The chance is rare because we offer various kinds of good Carpets and Rugs at the very threshold of the season, at specially made low prices.

NOTE—Every price here quoted is less than regular and will prevail for a limited time only. This is a strong lesson in economy for housekeepers.

Two Noteworthy Carpet Bargains for This Week.

Best Quality Body Brussels, full 5 frame goods, sold in New York stores at 1.65, our regular price 1.50. Special for this sale, sewed, laid and lined complete per yard for..... **1.25**

Axminster Carpets of the finest grades; regular Bigelow and Middlesex qualities, sold regular 1.50 to 1.90 per yard, special for this sale, sewed, laid and lined, per yard for..... **1.35**

Royal Wilton Rugs

Now the most popular Rugs for fine furnishings, a good selection, 9 x 12 feet, regular 35.00, special price for this sale..... 29.00

Bigelow Imperial Axminster Rugs

The heaviest and best quality Axminster made, very handsome Oriental and floral effects, size 9 x 12 feet, regular price 35.00; special price for this sale..... 29.95

Crex Grass Matting Rugs

6 x 9 feet, reg. 4.50; special at 3.50
8 x 10 feet, reg. 7.00; special 5.00
9 x 12 feet, reg. 9.00; special 6.50

Wilton Velvet Rugs.

2 popular sizes, 2¼x3½ yds. Reg. 18.95, special price..... 16.95

3x4 yards, reg. price 22.50, special price..... 19.95

Saxony and Wilton Rugs.

Very special prices. Saxony and extra fine Wilton Rugs, size 9x12 ft., reg. price 47.50 to 50.00. Spec. 40.00

Fiberette Rugs.

6x9 ft., reg. 6.00, special..... 4.50
7½x10½ ft., reg. 8.00, special... 6.00
9x12 ft., reg. 10.00, special.... 7.50

French Effet Lace Curtains.

New, Dainty and Very Pretty.

We have always carried the prettiest Curtains, but this season reaches still further, and "superb" seems to be the fitting title.

There are several lovely designs in these **French Effet Curtains,** some of them bow knots, dots and plain centers; also the new Colonial design, which you must certainly let us show you. We will consider it no trouble at any time to show our curtains or other goods, whether you intend to buy or not.

These French Effet Prices for Tuesday Only.

Regular.	Special.	Regular.	Special.
4.50	3.60	8.75	7.00
5.75	4.60	9.25	7.30
6.50	5.20	10.00	8.00
7.00	5.60	11.50	9.20
7.75	6.20	12.25	9.80
8.50	6.80	15.00	12.00

NOTE—No mail or telephone orders filled at these prices.

SPECIAL NOTICE—When you are ready to put up your Lace Curtains in your home, come here and see the very newest, largest and most complete collection in Newark, three times over, in every line, including **French Soutache** in white, ecru and colors, **French Embroidered Muslins, Scrim, Antique, Ruffled Point de Paris** and other varieties.

HAHNE & CO., NEWARK, N. J.

A. M. GRIFFEN

119-123 E. Front St., Plainfield, N. J.

TINNING AND PLUMBING DEPARTMENT.

I call special attention to our repair department. Have your heater put in order now to avoid the rush—which always comes at this time of the year. **Estimates Given. Work Guaranteed.** Stoves, Ranges and Oil Stoves, the best obtainable.

HARDWARE DEPARTMENT.

A complete line of Builders and Shelf Hardware. Machinist and Moulders Tools.

IN OUR HOUSEFURNISHING DEPARTMENT.

The 1900 Washing machines. Bissell "Cyco" bearing Carpet Sweepers The "Excelsior" or "Home Rule" Stepladders. The Anti-rust Tinware. Washboilers guaranteed forever. The Lisk, 5 year guaranteed enamel ware in turquois, blue and brown. Preserving Kettles from 4 to 16 quarts, in agate, enamel, aluminum and porcelain lined.

5 per cent Cash Discount on $1.00 Sales or Over.

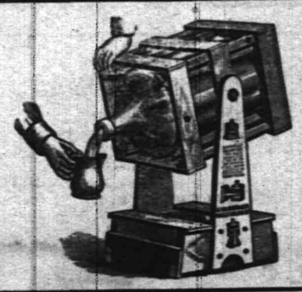

TRY 5 GALLONS

WASHINGTON ROCK SPRING WATER.

Orders by mail promptly filled.

Patent swinging crate, very convenient

Plainfield Spring Water Co

Box 743. Plainfield, N. J.

The Leading Men's Furnishers,

GREER & GREENWOOD,

155 East Front Street.

WE SELL THE BEST $2 AND $3 DERBY MADE.

Agents for Gardner and Vail's New York Laundry.

USE PRESS WANT ADS.

VIEWS OF H. G. DAVIS

Democratic Candidate's Letter of Acceptance Out.

DISCUSSES IMPORTANT ISSUES.

Judge Parker Praised—Imperialism, the Tariff, Trusts and the Race Question Form Part of Senator's Political Reviews.

ELKINS, W. Va., Oct. 3.—The candidate of the Democratic party for the office of vice president of the United States, Henry G. Davis, has issued his letter of acceptance of the nomination. The letter is in part as follows:

"The times are propitious for the reinstatement of the Democratic party in control of the government. The public mind is being disillusioned of the pretension of the Republican party, so long and so arrogantly made, that the material prosperity of the country depends upon its own ascendency. Thoughtful and patriotic people are becoming more and more distrustful of the heady and personal element of the present administration and are more than willing to see it replaced by one that better recognizes constitutional and other lawful restraints. They demand that present wasteful extravagance in the expenditure of the money, drawn by taxation from the industry of the people, shall cease and that economy and honesty in the public service shall be again regarded as virtues in the high places of the government.

"The expenditures per capita of the government are increasing at an alarming rate. When the present administration went into power there was a large surplus, but, notwithstanding the enormous taxation, the revenues therefrom are not now adequate to meet the demands made by reckless appropriations. The cost of government during the fiscal year was $7.14 per capita, which means that the average tax paid in some form or another by every family of five persons toward the support of the national administration of public affairs was over $25, which, in the case of wage earners, is a considerable percentage of their entire earnings for the year.

"We all hail as the harbinger of the new era in the commerce of the world the inception of the great work of building the canal that is to join the two great oceans, but we deprecate the action of the present administration, which inflicted a wound upon our national honor by its disregard of the rights of a weaker nation in order to gain a doubtful credit for energy in forwarding that great enterprise. Territory of a neighboring republic, with which we are at peace, was seized by a band of revolutionists, protected by the guns of the United States navy, and erected into a state overnight, which the president promptly recognized as an independent nation—a gross offense against a friendly republic which was helpless to resent.

"These and many other unwarranted things that belong more to an empire than a republic have occurred under the present administration and brought deep concern and alarm to thoughtful and patriotic minds. They must be regarded as the first fruits of imperialism and show how fast we are drifting toward absolutism and centralized power. The effect of the imperialistic tendency of the Republican party upon our foreign affairs is in opposition to the teachings of the founders of the republic.

"That many of the existing tariff rates are excessive and enable powerful combinations to extort unjust and oppressive tribute from the people cannot be controverted. The tariff is undoubtedly too high upon such articles as enables the manufacturer to sell his products abroad cheaper than at home. The average selling price of a hundred articles, taken principally from the iron and steel list, is found to be about 20 per cent higher in this country than abroad. Relief from these conditions will only come through the success of the Democratic party, which stands for a wise, conservative and gradual change in the tariff laws.

"It is estimated there are in the United States between two and three hundred combinations of capital and corporate interests, known as trusts, which have grown up in the last few years under Republican rule. Some of them are so conducted as to be pernicious and harmful to the general interest.

"All lovers of their country must deprecate the rehabilitation by the Republican party of a disappearing race issue at a time when every effort should be made to promote rather than retard the progress which was being made in the states where slavery had existed toward kindlier relations between the two races.

"Peculation and fraud in the public service under the present administration, especially in the postoffice and land departments, reached such proportions that knowledge of the evils practiced became public property. Prosecutions naturally followed, but a thorough and impartial investigation by congress, proposed and urged by the Democratic minority, was refused by the Republicans at the mandate, it is believed, of the administration.

"The late Democratic convention and its candidate for president, Judge Parker, have given signal exhibition of a mutual respect and confidence almost unprecedented in our political history, and our party has received new inspiration and hope in its appeal to the people, who always appreciate and admire courage, character and discretion."

THE DAILY PRESS.

INDEPENDENT IN POLITICS.

E. L. FORCE, - Editor and Proprietor.

Published Daily, except Sunday, at 3:00 p. m.

119 North Avenue. Telephone Call 62.

Two cents a copy. Ten cents a week. $5.00 a year—in advance. No extra charge for papers mailed to points in the U. S. and Canada. Delivered by carrier or by mail. THE PRESS has the most complete carrier and mail service of any paper in the metropolitan district. Any subscriber failing to receive a single issue will confer a favor by notifying the business office. Advertising rates mailed on request.

Copy for Change of Advertisements to ensure change the same day MUST be in this office by 9 a. m.

Plainfield, N. J., Oct. 3, 1904.

IN THE CHRISTIAN FIELD

WORK IN THE CHURCHES OF THE CITY AND BOROUGH

The Young Ladies' Missionary Society of the First Baptist church will hold its first fall meeting on Friday afternoon.

Three persons were received into the membership of Trinity Reformed church by letter at the communion service yesterday morning.

The Woman's Foreign Missionery Society of the First Baptist church will hold its first fall meeting in the church Wednesday afternoon. A full attendance is desired.

There will be a joint meeting of the missionary societies of the First and Park Avenue Baptist churches at the Park Avenue church tomorrow afternoon when an interesting programme will be presented.

The Men's Club, of the Congregational church, will meet tomorrow night for the first time since adjournment early in the summer. The officers have planned an entertainment and a good time is assured all who attend.

The women of the First Baptist church who are to assist in the entertainment of the delegates to the Union County Sunday-school convention to be held in the church, will meet at the church tomorrow afternoon to formulate plans.

The individual communion service presented to Trinity Reformed church by the Ladies' Christian Work Society of the church, was used for the first time yesterday morning, and the new departure was thoroughly appreciated by the large congregation present. The outfit was furnished by Messrs. Woodhull & Martin through J. V. E. Vanderhoef, manager of their furniture and crockery department.

CITY JOTTINGS.

—Neuman Brothers' vegetable display is one of the largest in the city, new consignments received every day and low prices always. Several specials tomorrow.

—Members of Camp Middlebrook Chapter, D. A. R., will go to Hackensack on Friday by trolley, to attend the unveiling of the General Enoch Poor monument.

—Detective Gregory, formerly of the Newark Police Department, will soon open a detective agency in the Babcock building, similar to the Pinkerton Agency.

—The following cases are returnable before Justice Hand on Wednesday, October 7: For possession of premises, William C. Voorhees against Andrew T. Marsh; and Oliver Floyd against R. Edison, contract case.

—The library of Brown University, has recently been enriched by the gift of a unique collection of newspaper clippings. The collection contains about 200,000 cuttings, all of which are carefully credited, dated and folded for reference. It covers a period of about twenty years and relates to nearly every question that has been before the public during that time, and been the subject of newspaper discussion.

Dunellen, 2, Perth Amboy, 2.

Saturday's game between Dunellen and the Nationals, of Perth Amboy, was a poor specimen of a baseball game. The game was called in the ninth inning on account of darkness, the score being two to two. The Nationals had an excellent team but fooled most of the time, while the locals were crippled by not having Smith in the box. Scott and O'Loughlin were the battery and did good work. This was not the last game as has been announced, for a game will be played on Crescent Oval between the locals and Clinton Avenue, after which a chicken supper will be given by the management of the teams at Pedeflous' Hotel on the mountain.

Mrs. Flanders, of West Seventh street, is visiting relatives at Scranton, Pa.

ON THE GOLF COURSES

Hillside Enthusiasts Post Scores in Regular Events.

PARKS AT RAHWAY

Defeat Colonia Club Team in Central Jersey Tournament by One Point.

There was little doing on the local golf courses Saturday afternoon, except at the Hillside Tennis and Golf Club, where the regular events were the attraction. The Park Golf Club team had a match with the Colonia Golf Club team at Rahway, and in consequence no scores were posted for the President's and Park Golf Club trophies, although a number of members made the rounds of the course.

At Hillside there was the weekly competition for the Golf Committee cup. C. B. Morgan won first honors with a net score of 77, while D. H. Barrows, Dr. B. VanD. Hedges and Julius E. Erickson with net scores of 81, were tie for the remaining points.

These scores were posted for the Golf Committee cup:

C. B. Morgan, 84, 7—77; Dudley H. Barrows, 85, 4—81; Dr. B. VanD. Hedges, 89, 8—81; Julius E. Erickson, 91, 10—81; S. D. Lounsbery, 90, 8—82; J. Whitney Baker, 84, plus 1—85; Willard Wadsworth, 88, 0—88; D. H. Rowland, 100, 12—88; J. A. Tompkins, 101, 11—90.

In the play for the Gaston cup, W. F. Merrill won first honors, and G. F. Earl and J. M. Uhler were tie for second place. These scores were posted:

W. F. Merrill, 101, 0—101; G. F. Earl, 103, 1—102; J. M. Uhler, 103, 1—102.

In the play for the Holiday cup on Labor Day, there was a tie between Henry L. Hall and A. E. Barclay and on Saturday this was played off. Mr. Barclay won with a score of 103, 20—83.

It will be noticed that most of the scores were high. This is accounted for by the strong wind that swept across the course almost the entire afternoon, making good scores a practical impossibility.

The Park Golf Club team in its match with Colonia in the Central Jersey Golf League tournament, was victorious by one point, defeating their opponents by a score of seven to six, Nassau system. The best work was done by Gus. W. Faber and Rev. J. O. McKelvey, each scoring three. The summary:

Parks—Gus. W. Faber, 3; Rev. J. O. McKelvey, 3; Charlie A. Reed, 0; Herbert S. Rogers, 0; Samuel Townsend, 1; Charles B. Morse, 0; T. U. Dudley, 0. Total, 7.

Colonia—C. E. Smith, 0; U. McCormick, 0; E. B. Ward, 2; E. Morris, 2; W. O. Thomsen, 0; F. A. Patterson, 1; G. M. Brock, 1. Total, 6.

Mrs. S. T. Wilson, of Sycamore avenue, is at Saratoga.

STORAGE VAULTS

For Large Trunks, Boxes, Valuable Packages, etc., etc.

SAFE DEPOSIT BOXES

OF ALL SIZES.

ABSOLUTE SECURITY PROVIDED.

CITY NATIONAL BANK.

Sale of Rockers

Have you a wedding present to make, or do you want a Rocker for yourself? In either case you will save a dollar if you buy one of these Rockers, made of solid birch, finished in mahogany, nicely polished. In three sizes:

2.50, 2.98, 3.50

The Straus American Cut Glass

is the kind we sell and is the best kind we know of. The cuttings are exquisite and the finish is inferior to none. The October bride will certainly appreciate a present of this kind.

Nappies,	1.98, 2.50, 2.98, 3.98
Bon Bon Dishes,	1.98, 2.98, 3.98
Spoon Trays	2.98, 3.98, 4.50
Sugar and Creams,	2.50, 2.98, 3.98
Deep Bowls,	4.50, 4.98, 6.98
Cheese Plates	1.98, 2.98, 3.98

The Van Deusen

method of cake making, from start to finish, is being taught at our cooking school. You'd be surprised to know what excellent cakes you can make, and what money you can save by learning this art. Mr. R. H. Barnard, who has charge of this department, is a graduate from the "Van Deusen School" and will be pleased to demonstrate to you the many advantages of this method. The hours are from 9 to 12 and 2 to 5. We also sell the cakes we make.

Rogers' Silver Plated Ware.

We are showing an elegant line in all the newest styles and patterns. This is the genuine Rogers' Silver Ware which we sell you at prices that other stores charge for the make-believe kind.

Teaspoons, per set,	98c, 1.25, 1.48
Dessert Spoons, per set,	1.25, 1.48, 1.98
Table Spoons per set,	1.98, 2.25, 2.48
Knives and Forks, per set,	3.98, 4.98
Salad Sets, seven pieces,	4.50
Coffee Sets, eight pieces,	2.48
Sauce Ladles,	1.25, 1.48
Butter Spreaders, per set	2.48
Sugar Shell and Butter Knife,	98c

Sale of Enameled Ware.

Close to a car load of fine enameled kitchen ware has just been received and placed on sale at about half the usual prices.

This ware is absolutely first quality—double coated on a heavy steel body and is highly endorsed by the medical professors for its purity.

Tea Kettles.
No. 6 69c; No. 7 85c; No. 8 98c.

Covered Buckets.
2 qt. 19c; 3 qt. 23c; 4 qt. 28c.

Pudding Pans.
2 qt. 19c; 3 qt. 23c; 4 qt. 28c.

Dish Pans.
No. 10 55c; No. 14 65c; No. 17 75c.

Double Boilers.
2 qt. 65c; 3 qt. 85c; 4 qt. 1.05; 6 qt. 1.25.

Wash Basins.
Special 29c.

Tea or Coffee Pots.

One quart 48c. Two quart 58c. Three quart 68c.

Preserving Kettles.
1 qt. 23c; 2 qt. 28c; 3 qt. 33c; 4 qt. 38c; 5 qt. 48c; 6 qt. 48c; 8 qt. 59c; 10 qt. 69c.

Berlin Kettles.
4 qt. 59c; 6 qt. 69c; 8 qt. 79c.

Berlin Saucepans.
2 qt. 39c; 3 qt. 49c; 6 qt. 59c; 8 qt. 69c.

Colenders, 25c.

Roasting Pans.
Seamless, 49c and 59c.

Cooking Pots.
6 quart size, 98c.

The New White House Dinnerware.

White and gold, best American Porcelain, full 100 piece dinner sets, 14.98. Also in open stock so that you can buy just what you want from time to time and make your own sets. Prices as follows:

	Per doz		Each
Bread & Butter Plates,	1.00	Meat Dishes, 8 inch	35c
Pie Plates,	1.25	Meat Dishes, 12 inch	85c
Tea Plates,	1.50	Vegetable Dishes, 7 in.	35c
Dinner Plates,	2.00	C'v'd V'g't Dishes, 7 in.	1.25
Soup Plates,	2.00	C'v'd Butter Dishes,	75c
Fruit Saucers,	1.00	Sugar Bowl,	55c
Individual Butters,	75c	Cream Jug,	30c
Cups and Saucers,	2.25	Pickle Dish,	35c
Oatmeal Dishes,	1.25	Sauce boat,	45c

Sale of Heavy Dish Pans.
10 qt. 19c; 14 qt. 25c; 17 qt. 29c; 21 qt. 69c;

Heavy Galvanized Pails.
Full 10 quart size at 15c each. Regular Price 25c.

Banner Oil Heaters.

As usual will be a prominent feature with us this year. Without exception they are the best heaters that money can buy; absolutely safe and reliable; smokeless and odorless. Brass lift out oil tanks with an automatic safety stop which prevents the flame from burning too high. Fine nickel-plated. 3 styles and sizes.

2.98, 4.50, 5.98.

WOODHULL & MARTIN.

FREEHOLD AND PLAINFIELD N.J.

Levy Bros'

TWO STORES

FALL EXHIBITION!

Of Fine Millinery, Dress Goods, Cloaks, Suits, Skirts, Etc., Continues This Week.

SOUVENIRS WITH PURCHASES OF $1.00 OR MORE.

ANOTHER FEATURE WILL BE TO OFFER

SPECIAL INDUCEMENTS IN ALL DEPARTMENTS

Imported Swiss Emb. Handkerchiefs, value up to 35c, for 12½c

Damask Towels, with knotted fringe and drawn work, value 25c, for 12½c

All-wool 38-inch Suitings, 75c grades 49c

Novelty Waistings, worth 49c, at 25c

Umbrellas, with fancy handles, value 1.50, for 98c

Ladies' Kid Gloves, value 1.00, for 69c

1.50 Lace Curtains 98c

Men's Neckwear, value 50c, at 25c

Pillow Cases, per pair 15c

Ladies' 2.00 Sweaters at 1.49

Silk Waists, value 4.00, at 2.98

Ladies' All-wool Tailor-made Suits, worth 15.00, for 10.98

Ladies' Trimmed Hats, values up to 6.00, at ..... 2.98 to 3.98

Children's School Hats at 69c

Ladies' Tailor-made Suits, value 5.98, at .. 3.98

Men's Fleece-lined Underwear, value 50c, for 39c

Heavy Fleece Blankets, values 1.50, for 98c

Boys' 25c School Hose for 15c

ESTABLISHED 1884.

HARRY F. BACKUS,

Wholesale dealer in

PURE MILK AND CREAM.

From selected Morris, Essex and Warren County Dairies. Receiving stations, CALDWELL, N. J. PINE BROOK, N. J. TROY HILLS, N. J.

Creameries, South Columbia, N. Y., Asbury, N. J. (Will Bottle or ship in Cans to responsible Plainfield dealers from my Creamery on C. R. R.)

P. O. BOX 142, CALDWELL, N. J.

L. D. Phone, from 7 to 11:

NEWARK, N. J., 7304. CALDWELL, 9-J.

1036

MISS HELLWIG

will resume her classes and private lessons in French and German at

"THE WALDORF,"

134 Crescent Ave. Telephone 266-R.

1031m

Bonn's

140 WEST FRONT ST.

The Newest Untrimmed and Ready-to-wear Hats.

All the wanted shapes and colors, priced less than anywhere else. Everything that's desirable for trimming. Plumes, wings, breasts, flowers, ribbons, besides all hats are trimmed absolutely

FREE OF CHARGE.

If You Don't

BUY AT PECK'S,

PERHAPS

You Will Bye and Bye

ESTABLISHED 1888. TELEPHONE 308 W

E. H. CLEVELY.

Restaurant and Lunch Rooms.

Have you tried one of our Oyster Stews or Fries? VanName's Oysters used here exclusively. "Enough said."

Seperate dining room upstairs for ladies'.

155, 157, 159 North Avenue, Opposite C. R. R. Depot.

Local Agent For Horton's New York Cream.

Rubber Goods Sale

Having purchased a large stock of Rubber Goods before the rise in prices in the wholesale market, I am prepared to give the advantage to such customers that will avail themselves of the opportunity. The prices quoted below will continue as long as the goods will last.

We Give No Trading Stamps, But Give You Better Goods and Prices.

Men's Short Rubber Boots,	Regular	$3.00,	now $2.50
Men's Storm King Boots	Regular	3.50,	now 3.00
Boys' Storm King Boots	Regular	3.00,	now 2.50
Boys' Short Boots	Regular	2.50,	now 2.00
Youths' Short Boots	Regular	2.25,	now 1.75
Youths' Storm King Boots	Regular	2.50,	now 2.00
Ladies' Storm Rubbers	Regular	.65,	now .50
Ladies' Sandals	Regular	.50,	now .40
Children's Storm Rubbers	Regular	.40,	now .30
Men's Rubber Sandals	Regular	.75,	now 50c

M. Abrams,

229-233 West Front St.

Weinberger's

202 204 W. Front Street

Men's Suits To Order.

The tailoring sensation of the season. All this season's most latest styles in the new brown and grays, in fancy tweeds, homespuns, cassimeres, cheviots and worsteds. Your choice will be made up in either single or double breasted sack style; the linings and trimming the very finest. We guarantee satisfaction. Make you a new suit or refund your money if we fail in that. Regular price $25.00 and $30.00. Special

$20.00 and $22.50.

New York Clothing Company

M. WEINBERGER, Mgr.

202-204 West Front Street, Plainfield, N. J.

YOUR CHILDREN'S HEALTH DEMANDS GOOD MILK.

One of the most important supplies that enters your home is the milk you use daily.

You exercise wise judgement when you carefully scrutinize its quality, for your children's health demands good milk. Why not procure the best?

When you purchase your milk of us, Absolute Purity is a certainty—and it is superior in richness.

Let us supply your milk wants. Early deliveries.

MARCHANT BROTHERS,

Plainfield Milk and Cream Company.

191 North Avenue, Plainfield, N. J.

Burd's New Millinery Emporium.

153 East Front St.

Two doors west of Woodhull & Martin.

The close observer of what is fashionable, both as to shape and color for this season, is delighted with our showing of

New Millinery in Trimmed and Untrimmed Goods for Children and Adults. Velvets, Ribbons, Plumes, Feathers and everything from which to select a New Hat.

All trimming supervised by one of the best trimmers in this country. If you want a stylish creation, something that everyone cannot imitate, come to us.

Homespun Dress Goods, per yard	15c
Fancy Sateen Dress Goods, per yard	18c
Children's School Hose, per pair	10c, 13c, 15c, 17c, 25c
Children's Blouse Waists	25c, 39c and 50c

GENTS' MEDIUM WEIGHT UNDERWEAR AT

PUTNAM & DEGRAW'S.

THE DAILY PRESS may be obtained from the following Newsdealers and Agents. 1oc a week.

CITY.

Union News Co. . . . . R. R. Station
J. M. Harper . . . . . 411 Park Ave
E. A. Laing . . . . . 149 W. Front St
A. D. Mallinson . . . . . Fourth and Liberty Sts
Trolley Waiting Room . . . . . Watchung Ave
M. Reil . . . . . 111 Park Ave
W. E. Mattison . . . . . 85 Somerset St
Geo. Scribner . . . . . 331 Watchung Ave
J. Hatfield . . . . . 212 Watchung Ave
A. Anderson . . . . . West Third St. and Lee Pl

SUBURBAN.

Dunellen . . . . . Vail & Alberts
New Market . . . . . Herbert Dunham
Bound Brook . . . . . Union News Co.
Somerville . . . . . Jacob Gernert
Westfield . . . . . C. F. Wittke, A. E. Snyder
Scotch Plains . . . . . Chas. Elliott
South Plainfield . . . . . Walton Smith
Clinton Avenue . . . . Mrs. Meeker, John Ryan
Fanwood . . . . . Chas. Elliott
Netherwood . . . . . L. Uhdal, J. Kiley

SUBURBAN NEWS.

DUNELLEN AND VICINITY.

The signal bridge near the old trolley terminus was raised yesterday morning, with the aid of two derricks, by a large gang of railroad carpenters and iron workers. This bridge is similar to the one which was raised near the Washington avenue crossing two weeks ago and will be used for the same purpose. A crowd of interested spectators watched the work.

Saturday afternoon about forty members of the Junior Christian Endeavor of the Presbyterian church gathered at the home of Rev. W. W. Casselbery, and played games for about two hours, after which they all sat down in a circle and quickly devoured eight large watermelons.

The football game between the locals and the Somerville football team, which was played at Somerville on Saturday, ended in a tie, the score being 0 to 0 at the end of the game. Both teams played fast, snappy ball and the game was very exciting from start to finish.

Sanford Staples, of Front street, while working on a house in Plainfield, had a two pound hammer fall from above him and strike on his mouth, knocking four front teeth out.

J. H. MacCauley, who has had a chiken farm in Greenbrook during the summer, has sold all of his chickens and has moved to the city for the winter.

It is reported that the Apgar house on Church street has been rented to a Dr. Baldwin, of Newark, who will move here shortly and begin practicing.

Joseph Hague and family, of Jackson avenue, returned last night from the St. Louis exhibition, where they have been spending a couple of weeks.

J. W. Badwin, of North avenue, was taken with a fainting spell while eating his dinner yesterday. His condition is slightly improved today.

The teachers of the public schools and a few friends spent Saturday and Sunday on a trip up the Hudson. They returned late last night.

Mrs. J. B. Conover, who has been very ill during the past few days, has greatly improved and will be able to be about in a few days.

A small band of gypsies comped on the railroad property near the roundhouse last night.

Miss Edith Boice and Miss Louise Brakeley are spending today in Newark shopping.

'PLAINS AND FANWOOD.

The playing of the P. A. C. team Saturday against the Stars, of Elizabethport, was hardly up to championship form and was a disappointment to the local cranks. The All-Plainfield team with Montrose and Allen as battery were defeated Saturday 9 to 6 by Manager Denman's team.

Another quiet marriage was held at the home of Judge Clark on Friday night, the contracting parties being from Palinfield. As the happy couple desired to keep their marriage a secret for a time, the Judge was enjoined to secrecy and for a time will not divulge the names.

Galvin's Park has closed completely. The season on the midway closed Labor Day, but Thursday and Saturday nights the park has been opened for dancing. But as this did not pay the management they decided last week to close the park until next summer.

The No Name bowling team, of Plainfield, and the local bowlers bowl a match game tomorrow night on the West Side House alleys. The local team defeated the No Names Tuesday night of last week, two out of three games by close scores.

The open season for woodcock started Saturday and the local gunners were out in force, but as the birds are scarce a number returned without even having the pleasure of seeing a bird.

Robert and Lynus Walpole spent Saturday at the Passaic River fishing. The result of the day's sport decreased the number of the members of the finny tribe considerable.

No ball game was played on the local diamond Saturday afternoon, owing to the fact that the Willow Grove team, who were to play the locals, failed to show up.

"How We Are in Training to Succeed Others" was the topic discussed by the members of the B. Y. P. U. at the weekly meeting held last night in the church.

The weekly meeting of the Epworth League, held last night at the Methodist church, was led by Miss Marion Goodman.

A number of the local players played with the Berkely Heights team in the game against Chatham Sunday afternoon.

Miss Mary Jahn, who has been taking a vacation of several days, has returned to her position in New York.

Adam Gray, who has been visiting his brotner, Joseph Gray, has returned to his home in Kearney.

The monthly communion was held at the close of the morning sermon at the Baptist church yesterday.

Mrs. Charles Hooke, of Bartle avenue, has been entertaining friends from out of town.

Miss Hazel Morrison, of South avenue, has been visiting Miss Sadie Lee, of Front street.

SOUTH PLAINFIELD.

The funeral service of W. B. Manning took place this afternoon at his late residence. Rev. J. A. Oubberley took charge of the service and spoke of the decease's manly and endearing qualities. Rev. W. H. Berlew, a former pastor and friend, also spoke appreciative words.

The Township Committee will meet in regular session tomorrow at Hotel Nelson, when the bond of the newly appointed tax collector will probably be accepted.

Mr. and Mrs. D. S. Patterson and son, of Philadelphia, returned to their home in Philadelphia yesterday.

Mrs. Patterson and son spent the summer and the month of September at the home of Mrs. Oscar Thorn.

Mr. and Mrs. Clawson entertained Mr. Winans and family, of Plainfield avenue, recently.

Mrs. Congar has retnernd home from a visit with Mrs. Meeker, of Plainfield.

Mrs. T. C. Laing is entertaining Miss Randolph, of New Market, for a few days.

Mrs. W. D. Clawson and daughter visited friends in Oak Tree today.

T. C. Laing visited his mother at Oak Tree yesterday.

NEW 'PHONE RATES.

General Reduction for Local and Other Calls.

A new schedule of rates adopted by the New York and New Jersey Telephone Company, went into effect today, and the most important change locally is a five cent rate for non-subscribers for city calls. The new rate to Warrenville is ten cents. To Scotch Plains it is ten cents to subscribers and fifteen to others.

The rate for non-subscribers to New York is thirty cents, to Newark twenty cents, instead of twenty five to subscribers and twenty-five to non-subscribers. To South Plainfield it is ten cents and to Somerville it is twenty cents from pay station and fifteen for subscribers. To Oak Tree and New Brunswick it is twenty cents from pay station and fifteen for subscribers. The Westfield and Bound Brook rate is the same.

Miss Daghi Dead.

Miss Rina Daghi, aged seventeen years, niece of Alex. Lusardi, of West Front street, died Saturday night from rheumatism at the home of the latter, where she had been visiting during the past two or three weeks. The young woman lived at Lewistown, Pa., and before her parents could reach Plainfield, she died. The body will be taken to Lewistown tonight and the funeral services and interment will be at that place.

George F. Greder, formerly of this city, but now of Somerville, is the father of a boy.

"MANOLO"
The Great Homeopathic
TONIC
is the best remedy for building up a run down constitution. It Promotes the Appetite — Improves the Digestion—Increases the Vitality of the Blood—Tones up the Nervous System — It gives Renewed Strength and Vigor.
Dr. E. Judson Brown, of Chicago said: "I have received good results from 'Manolo' in every place I have used it, and have found it held up and fortified my patients in every case, and furnished that power necessary to maintain nerve force. Patients gain one to five pounds a week on it."
Take "MANOLA"
It's yours for Good Health and Strength.
Price 90c a pint bottle.
L. W. RANDOLPH,
The City Pharmacy,
143 W. Front St.

STARS HAVE A WALKOVER

(CONTINUED FROM PAGE 1.)

timer. ONE RUN.

Oregan singled, Farmer flied to Rothfuss, Bradley hit to Quinlan, retiring Oregan at second; Soffel's bad throw to first allowed Bradley to reach second; Dietrich out, Soffel to Yale. NO RUNS.

Fifth inning—Yale singled, Soffel sacrificed, Rothfuss flied to Dietrich, Foster hit to center for his second three-timer, Yale scoring; Finn singled, Foster scoring; Middleton hit to left for three bases, scoring Finn; Orr walked, Middleton and Orr made a double steal, Middleton scoring; MacLaughlin out, Jones to Bradley. FOUR RUNS.

Middleton retired Daly, Jones and Garvin in one, two, three order on high flies. NO RUNS.

Sixth inning—Quinlan out, Bradley unassisted; Yale singled, stole second, and out trying for third, Farmer to Daly; Soffel fanned. NO RUNS.

Cusick foul-flied to Orr, Bassford fanned, Oregan flied to Middleton. NO RUNS.

Seventh inning—Rothfuss flied to Dietrich, Foster reached first on Bassford's error, Finn hit to left for a home run, Foster scoring; Middleton flied to Jones, Orr singled, so did MacLaughlin, Quinlan out, Bradley to Garvin. TWO RUNS.

Farmer out, Soffel to Yale; Bradley singled, Dietrich hit into a double play, MacLaughlin to Quinlan to Yale. NO RUNS.

Eighth inning—Yale singled, so did Soffel, Rothfuss flied to Daly, Foster out, Daly to Bradley; Finn out, Cusick to Bradley. NO RUNS.

Daly safe at first on Soffel's second error, Jones forced Daly at second, Garvin also forced Jones at second, Cusick flied to Rothfuss. NO RUNS.

Ninth inning—Middleton singled, Orr struck out, MacLaughlin out, Farmer to Bradley; Quinlan out, Cusick to Bradley. NO RUNS.

Bassford got a base on balls, Oregan singled, Farmer hit a high fly to Middleton and doubled Bassford at second; Bradley flied to Rothfuss. NO RUNS.

IT IS HARD TO SAVE MONEY.
EVERYONE KNOWS THAT IT IS.
YOU SHOULD SAVE SOME, AND NOW IS A GOOD TIME TO BEGIN.
AN ACCOUNT WITH THE
DIME SAVINGS INSTITUTION
DRAWING
3 PER CENT
INTEREST
WOULD BE OF MUCH
HELP
TO
YOU.

HONEYMAN'S PRIVATE TOURS
October 4—St. Louis Exposition.
Last excursion probably.
Limited to fifteen persons.
Office: 181 North Avenue, Plainfield

THE OLIVER TYPEWRITER.
JAMES BRONIS, Agent.
Olivers rented. Other makes repaired.
A postal to P. O. Box 761 brings Bronis.

DR. E. B. STOWE,
Graduate Chiropodist,
For Gentlemen and Ladies. Babcock Building
Office Hours—9 to 12 a. m. 1 to 5 p. m.
Telephone 367 w. All Instruments Sterilized

GRACKERS.
SPECIAL SALE OF CRACKERS.

Uneeda	4c	Uneeda Ginger	10c
Uneeda Milk	4c	Saltines	10c
Zu Zu	4c	Graham	10c
Oysterettes	4c	Sponge Lady Fingers	10c
5 O'clock Teas	10c	Assorted three for a quarter Nabisco and Nabico Sugar Wafer, each	21c
Social Teas	10c		
Oatmeal Crackers	10c		
Butterthin	10c		

Neuman Bros
Watchung Ave. and Fifth St.

Correct Styles in Dressmaking.

Mrs. N. W. Kerr has opened a Dressmaking Establishment at No. 29 Madison Avenue, where she will be pleased to see anyone requiring her services. The work will be done by experienced assistants, under the personal supervision of Mrs. Kerr. Designing of costumes a specialty. 10 1 6

PIANO TEACHER.

Pupil of Xaver Scharwenka and Paolo Gallico, will visit Plainfield twice a week to give instructions. Also to beginners. Miss A. zur Nieden, 209 West 133d Street, New York. 10 3 2

GOOD MUSIC
For Dances and Weddings.
B. A. Paroubek, 35 Pearl street.
Estimates will be cheerfully given.

L. L. MANNING & SON,
Steam Granite Works.
Corner Central Avenue and West Front Street. Opposite First Baptist Church.

Townsend's Granite Works,
Fourth and Richmond Streets.
Tel. call 2214. Westfield trolley passes my office.

T. A. MOORE
Undertaker and Embalmer
Office—508 Watchung Avenue Telephone
Residence—506 LaGrande Avenue 467-J
OFFICE OPEN DAY AND NIGHT

GEO. W. COLE
Undertaker and Embalmer
200 W. Second St. Telephone 183
Office Open Day and Night.

Established 1872
P. CASEY & SON
Undertakers and Embalmers.
Office 116 Park Ave. Res. 417 W. Third St.
Office open day and night. Tel. 1082

H. DeMott,
—UNDERTAKER—
Office 59 Somerset St. 'Phone 41-R.

WANTS AND OFFERS

Advertisements under this head one cent per word for first insertion and half a cent per word for each additional insertion. No advertisement received for less than ten cents.
☞ Please be sure and mention that you saw the advertisement in The Daily Press.

A WHITE girl wants position as chambermaid or waitress; references. Call 303 Madison Ave. 10 3 3

FOUND—Yellow and white Fox terrier dog. Owner can have same by paying for this adv. 85 Myrtle avenue. 10 3 2

REWARD for the return of a gold heart shaped filigree locket or charm lost on South avenue near Woodland Sunday afternoon. Wm. Davidson, 980 South avenue.

WANTED — Competent cook and laundress; colored. 1000 Central avenue. 10 3 tf

$7,000 property for $4,500; all kinds of property for sale or rent. D. F. Dugan, 511 East Seventh street. 10 3 6

WANTED — An upright piano to store for use of it. Apply by mail, R. D. Rice, West Seventh street.

FOR SALE — A dining-room stove with double heater. 740 West Front street. 10 3 3

AUTOMOBILE—Young man wants position to drive or take care of car; gasolene or electric. Address Chauffeur, Press office. 10 3 2

HORSE wanted for hack use, must be serviceable and in good condition. Address J. W., care Press. 10 3 3

BOARD—Richly furnished rooms; finely located private residence. Address Restful, care Press. 10 3 2

WANTED—A good cook; white preferred. Apply 1106 Park avenue. 10 3 2

WANTED—At 324 Franklin place, two white girls with good references, one as cook and laundress, the other as chambermaid and waitress; good wages. 10 3 2

LOST—Saturday afternoon between Central avenue, Madison avenue and Front street, black morocco waist bag; contents described; reward given. Mrs James Campbell, 519 and 603 Central avenue.

WANTED — A competent woman, used to general housework, as cook; $30 per month. Apply 549 West Seventh street. 10 3 tf

WANTED—Girl for general housework; small family; good wages; reference required. Apply 530 Woodland avenue. 10 3 3

EXPERIENCED painter and paperhanger wants work inside or outside; papering 30c double roll; references. Franc's Bartels, Watchung, N. J. 10 1 1

APARTMENTS to let; New York city; second floor in private house, two large and one small room; beautifully furnished; all conveniences for light housekeeping. Geo. F. Brown, North Plainfield. 10 1 3

FURNISHED room to rent. Apply 118 Lafayette place. 10 1 4

ELEGANT corner lot, 150 feet, on Belvidere avenue, Netherwood; great bargain. Address C., care Press. 10 1 6

WANTED—Girl for general housework; four in family; Plainfield reference required. 317 Franklin place. 10 1 3

TO BE SOLD at a sacrifice; two lots, flagged and curbed, on West Fourth street Geo. F. Brown, North Plainfield. 10 1 tf

WANTED—Balsam apples; address stating quantity and price. Address Balsam, Daily Press. 10 3 3

FOR SALE—One Steinway upright piano; almost new; $95. Address Box 88, care Press. 10 3 6

FOR SALE—Rosewood square piano; good tone; $15. Address Box 10, care Press. 10 3 6

WANTED — A second-hand coffee mill; cheap; for a small grocery. Address P. S., care of Press. 10 3 6

WANTED—Laundress for Mondays or Tuesdays; reference required. Apply 91 Mercer avenue, after 6 o'clock p. m. 10 3 tf

LOST—Black and white beadle hound pup; reward. 201 West Front St.

WANTED — Cook and laundress; white; references required. Apply 28 Fairview avenue. 10 3 tf

STENOGRAPHER — Col. beginner; office experience; desires position; reference. S. J., 136 Church street, New Brunswick, N. J. 10 3 3

WANTED—Few acres with house; give particulars and price; must be low for cash. Address D. P. G., Press office 10 3 tf

WANTED—A competent girl for general housework; small family; reference required. Apply Wednesday, 915 Hillside avenue. 10 3 2

WAITRESS would like position in private family; two years last place; good reference. Address W. P. O., care Press. 10 3 3

WANTED—Girl for general housework. Apply Mrs. Bellis, 315 West Front street. 10 3 3

GIRL wanted for general housework. Call 1021 East Seventh street.

CLAVIER for sale in first-class condition. Apply 996 Central avenue. 10 3 6

THREE guns for sale. Room 7, First National Bank building.

WANTED — A chambermaid and waitress, October 8th or 10th. Mrs. Booth, 930 Central avenue. 10 3 3

WOMAN wants place by day of week, cook, washing, or house-cleaning. 24 Elm place. 10 3 3

MIDDLE aged man wants position; understands care of horses and furnace; good reference. Address M. Nash, Bound Brook, N. J.

HOUSES and lots for sale on very easy payments; also to let; different parts of city. Apply to Hugh McDonnell, 926 Park avenue. 10 3 6 m w s

$20 buys fine rosewood piano if sold immediately; easy terms. Call 315 West Front street. 10 3 3

YOUNG colored woman wants place to do general housework; references. Apply 622 West Fourth street. 10 3 2

$30 lost on Jackson avenue or Somerset street this morning. Reward to finder at this office.

WHITE girl wanted for general housework; references required. Apply 80 Washington avenue.

WANTED—White cook; Plainfield reference. Mrs. O. T. Waring, 900 Park avenue. 10 3 3

A CHILDREN'S dressmaker wishes a few more engagements by the week; best of Plainfield references. Address E. R., Plainfield, N. J. 10 3 3

RUNABOUT for sale, in first-class condition; will sell very low as owner has no use for it. 39 Prospect place, North Plainfield. 10 3 6

FOR RENT—Practice clavier. Stephenson's, North avenue. 10 3 3

WANTED—Girl in office. Address Girl, care Press.

FOR SALE—Building lots on Jefferson avenue, North Plainfield; road macadamized and curbed; or houses built to suit purchaser. P. S. Browne, 109 Park avenue. 9 13 tf

WANTED — Experienced operators and learners to sew on ladies' muslin underwear; paid while learning; steady work; good pay. Skirt factory, 339 Watchung avenue. 9 16 tf

TO LET—House, 6 rooms, bath, gas, electric light; $23; two other houses, larger, all improvements; $35 and $40; another at $15 month, and a nine-room house; all improvements; $25; extra large lot. William Jeffery, 291 Park avenue. 9 19 tf

WANTED — Smart and neat girls and women to make themselves generally useful. Skirt factory, 339 Watchung avenue. 9 16 tf

WANTED—A $3,500 house centrally located; East Second street preferred; also have a cash customer for a $1,400 house. Abbott & Manning, 168 North avenue. 5 13 tf

IF you have any real estate, for sale, exchange, or to let, send or bring full particulars to Charles L. Moffett, No. 209 North avenue, Plainfield, N. J. 15 tf

FOR SALE — Farm near Fanwood depot; over twenty acres; would make fine poultry farm; easy terms. Charles L. Moffett, Attorney, 209 North avenue. 8 28 tf

ON account of leaving for Holland, will sell at private sale fine imported Dutch furniture; can be seen between 2 and 5 p. m. each day, 1208 Watchung Ave. J. F. VanBenthem. 9 16 tf

TO LET—Room and board for three or four desiring pleasant home in private family; near railroad station; also trolley. 419 Grant avenue. 9 20 tf

FIRST-CLASS table board; also rooms and board. 122 East Fifth street. 9 27 6

FOR Rent — Twelve houses ranging from $8 to $35.

FOR SALE — Reasonable business proposition. Martinsville, N. J.

FOR SALE—Bargain, business property on East Front street near Park avenue worth $30,000, for $25,000. Swackhamer and Rusk, 119 West Front street 9 28 tf

SACRIFICE SALE—Handsome residence; fine location; owner leaving town. A. B., care Press. 9 28 6

FOR SALE—1088 feet front on Park avenue at Oak Tree Station, Lehigh railroad, $3 per foot; get after it quick if you want to make money. F. M. Bacon, 103 North avenue. 6 1 tf

CARPENTER wants situation; first-class jobbing preferred; good reference; moderate wages for steady work. Box 335, Bound Brook, N. J. 9 30 3

WANTED—Cook and laundress; also chambermaid and waitress. Call 749 Belvidere avenue. 9 30 3

FOR SALE—Double house on West Sixth street; six-room house on New street; brick house and stable on West Second street. Inquire 110 West Second street. 9 28 6

MUST be sold, owner leaving city, house contains 8 rooms, bath room, city improvements, large lot, fruit, good neighborhood. William Davison, opposite Netherwood station. 9 28 6

WANTED — $4,000 on bond and mortgage; Plainfield property. Address A. B. C., Press office. 10 1 3

ALWAYS have list of desirable properties for sale or rent; fire, life, burglar and accident insurance; first mortgage loans. J. T. Vail. 6 24 tf

BUILDING lots for sale, 40x150; will sell one or two for two hundred dollars; twenty five dollars down, balance easy monthly payments; farms and city property for sale, to let or exchange at very low prices. Ira L. Lake, 109 Park avenue. 9 22 tf

WANTED—Woman as cook; $30 per month. 549 West Seventh street. 9 19 tf

ESTATE money to loan on first class property in sums to suit; insurance written; houses and lots for sale, rent and exchange. P. S. Browne, 109 Park avenue. 9 13 tf

LOTS at great bargain; plot 150x150 feet on Watchung avenue; $3 per foot. J. T. Vail 6 24 tf

TO RENT—1 apartment; also 8-room flat. Enquire of Brock, 15 Mountain avenue. 9 6 tf

FURNISHED rooms to let, with board, at 219 East Fifth street. 9 22 1m

SIX-ROOM flat, with improvements. Call 30 Somerset place. 5 6 tf

2,000 to loan at 5 per cent. Geo. F. Brown, North Plainfield. 9 16 tf

BOARD—Desirable rooms, all conveniences, refined surroundings, superior table, excellent service; transient and table guests accommodated. Apply or address, E. V. and A. L. Waldorf, 122-124 Crescent avenue. Summer season "United States Hotel," Ocean Grove, N. J. 10 1 tf

LOST—Collie dog, sable and white. Reward if returned to 23 Fairview avenue. 10 1 tf

WANTED—Position as engineer, or assistant; willing to go anywhere. Address Engineer, care Press. 9 26 6 eod

WANTED — Cook and laundress, white; also chambermaid and nurse, white. Apply at 23 Fairview avenue. 10 1 tf

TO LET—Two rooms; unfurnished. Address Rooms, Press office. 10 1 3

INTELLIGENT young man, Pennsylvanian, wants work in Plainfield or vicinity; five years office experience; commercial position preferred; highest testimonials; all replies courteously considered. Address X. Y. Z., 945 South Second street. 10 1 3

308 EAST Front street; furnished rooms with or without board. 9 29 6

TO LET—6-room house, 709 West Fourth street; hot and cold water and bath. 9 30 3

TO LET—6-room house; city water, 148 Somerset street. 9 30 3

FOR SALE—To close estate properties from $1,700 to $7,000; all in fine condition and well rented; paying well; also other properties for sale and rent; insurance placed in best companies. Apply or call at Mulford's office, opposite depot. Established 1876. 9 14 tf

SEVEN-room flat and bath to let. 8 Craig place. 9 27 tf

10 PERCENT investment — $3,000 buys a double house, rented to good tenants for $30 month. George F. Brown, North Plainfield. 9 19 tf

TABLE board and furnished rooms at 126 Watchung avenue. 9 29 6

BEFORE selling your furniture see Utter, 832 West Front street. tf

FOR SALE—A delicatessen store in Westfield, the only one in town, cheap, on account of other business in city. Inquire store 134 Broad street, Westfield N. J. 9 30 3

NEW house on Harrison avenue near Broad street, Westfield, 10 rooms and bath, for sale or rent; reasonable terms. Address your broker or R. H. Stern, 23 Harrison avenue, Westfield, N. J. 9 30 3

FOR RENT—Large store, with light basement, in Babcock building. Enquire of executors. 9 23 tf

MONEY to loan on bond and mortgage. Charles L. Moffett, attorney, 209 North avenue. tf

WANTED—A white girl to do general housework. Apply 726 Watchung avenue. 9 28 tf

FARMS for sale; real estate and insurance. Wm. H. Rogers, Plainfield, N. J. tf

FIRST-CLASS help and first-class places at the Swedish Intelligence Office, 23 Somerset place. 5 4 tf

WANTED—A woman for plain cooking, washing and ironing; white preferred. Apply 59 Washington avenue. 9 23 tf

FOR SALE CHEAP—7-room house, new; lot 40 feet front; flagged and curbed; terms to suit. W. H. Abbott, North avenue. 8 14 tf

Miscellaneous.

GAS AND GASOLENE ENGINES—We have a few second-hand gas engines in stock; each engine is put in perfect running order and sold under same guarantee as our new engines; it will pay you to call and see what we have to offer. The Fairbanks Company, Broome and Elm streets, New York. 9 9 1m

OLD PAPERS for sale; put up in packages of 100 for 10c. Apply at this office. First come, first served

P. H. LATOURETTE, General Auctioneer; all sales promptly attended to; satisfaction given; charges reasonable. 322 West Front St. 9 21 tf

OLD mohogany furniture bought. O. Thorp, 331 West Front St. tf

CROCHET baby sacques for sale; all prices; also ladies' knitted sweaters made to order. Mrs. Mayer, 54 Pearl street, North Plainfield. 4 6 tf

GOLDFISH and aquarium plants now for sale at the Bird Store, 43 Somerset street. 9 9 tf

BIRDS, dogs, cats boarded week or month. Bird store, 43 Somerset street. 8 11 tf

THE highest cash price paid for household goods, furniture, etc. Fred W. Hand, Auctioneer, 136 East Second St. 'Phone 1722. 4 26 tf

IF YOU ARE COMPETENT
to fill a high grade business or technical position there are many opportunities on our lists which you would like to consider. We have a unique system of supplying right men for right places and right places for right men, and hundreds of employers rely on us to fill all their responsible positions. Our booklets, which are free for the asking, tell all about our methods. Offices in 12 cities.
HAPGOODS (Inc.), Brain Brokers
Suite 512, 309 Broadway, New York

DO YOU KNOW
That you can buy Good Cigars in Plainfield?
Bock y Ca.
Manuel Garcia Alonso.
La Carolina.
La Vencedora.
Cabanas.
El Principe de Gales.
Regensburg's American.
Jules Verne.
Kirch's Cigar Store,
120 North Ave. Tel. 487-J.

This is the man who caters to the 'inner man'

TIMBO'S DINING ROOMS
133-135 North Avenue. Tel. 378 J
Order what you will, you'll find it on our bill. Prices are low; Timbo makes them so.

WANTED:
Orders for Drawn Work Sheets and Pillow Cases, Embroidery and Plain and Fancy Sewing of all kinds. Lessons given. Address
8 31 tf M. A., Press Office.

AUCTIONEER LATOURETTE says he had tenfer perspiring feet since childhood . .
Thorp's Foot Relief
cured them. Ask him about it. 50c per bottle. All druggists.

LYNCHING OF MORRISON.

Slayer of W. T. Floyd Hanged by a Mob at Kingstree, S. C.

CHARLESTON, S. C., Oct. 3.—Further details of the lynching of John Morrison, the white man who killed Will T. Floyd, on Saturday at Kershaw, have just been received.

A special from Kingstree says that immediately after the killing of Floyd and the arrest of Morrison feeling became intense. There was little said but it soon became known that the sheriff of Lancaster was on his way to assist in protecting the prisoner. An electric light had been placed before the guardhouse, and a policeman was on guard.

At about 8 o'clock the light went out and a crowd poured into the alley, overpowered the policeman, took the keys and brought Morrison out. He was taken just outside the town limits and hanged to a tree with a pair of buggy lines. Two shots were fired into Morrison's back as he swung.

Sheriff Hunter of Lancaster with deputies arrived at Kershaw on a special train a few minutes after the guardhouse was forced, and he heard the pistol shots. He began searching for the lynching party and found the body about midnight. Troops from Camden arrived later. An inquest was held and the usual verdict rendered. No arrests have been made.

OBSEQUIES OF SENATOR HOAR.

Body Will Lie In State and Be Interred at Concord.

CONCORD, Mass., Oct. 3.—Arrangements for the services to be held over the body of the late United States Senator George Frisbie Hoar in this place tomorrow afternoon have been concluded.

The body will be brought here from Worcester in a special car attached to the Boston and Maine train due at 1:10 o'clock. It will be at once removed to the First Paris (Unitarian) church, where services will be held.

The body will lie in state for an hour, after which it will be borne to Sleepy Hollow cemetery for interment in the family lot. At the grave the Unitarian burial service will be read.

Socialist Labor Ticket.

NEW HAVEN, Conn., Oct. 3.—The nominations on the state ticket of the Socialistic Labor party announced here are as follows: Governor, Timothy Sullivan, New Haven; lieutenant governor, John D. Carlson, New Britain; treasurer, Frederick Fellermann, Hartford; comptroller, Thomas Farren, Bridgeport; representatives at large, W. H. Daley, New Haven; First district, Charles F. Roberts, Hartford; Second district, Michael Bomstead, New Haven; Third district, A. B. Lafrenere, Moosup; Fourth district, Samuel Walker, Bridgeport.

Guam Needs Money.

WASHINGTON, Oct. 3.—The navy department has received a report from the naval station at Guam, from which document it appears that the revenue from insular sources is very limited, not nearly enough to meet the demands upon the government for road and other improvements. The report says that the authorities are seriously hampered in carrying out the plans which were adopted for the betterment of the local conditions, and it is quite evident that the money required to do the work must come from the United States treasury.

United Christians Issue a Call.

DAVENPORT, Ia., Oct. 3.—William Rudolph Benkert, chairman of the national executive committee of the United Christian party, has issued a call requesting all Christians and patriots to meet in every city and village every Sunday afternoon for the purpose of economic discussion in the name and spirit of Jesus. The principles upon which the United Christian party is based are the disarmament of nations, the referendum and the adoption of the golden rule as the foundation of all government.

Edward's Sorrow For Harcourt.

LONDON, Oct. 3.—The remains of the late Sir William Vernon-Harcourt, who died on Saturday, will be buried at Nuneham on Thursday. King Edward has telegraphed as follows from Balmoral to the widow of the statesman: "Allow me to express my deepest sympathy in the sad loss you have sustained. I have lost an old and valued friend in your dear husband." Melville W. Fuller, chief justice of the United States supreme court, sent the following from Washington: "Deep sorrow and sympathy."

Whole Family Poisoned.

DETROIT, Mich., Oct. 3.—Six-year-old Sheila Keddy is dead from ptomaine poisoning, and her father, Wilbert H. Keddy, and her mother and brother Teddy are in a serious condition. The entire family of five persons was taken sick soon after supper, and the little girl died in three hours. Prompt medical attention saved the lives of the others.

Wage Scale Ratified.

CLEVELAND, O., Oct. 3.—The executive committee of the Amalgamated Association of Glass Workers has ratified the wage scale agreed upon at the joint conference between workers and employers held at Erie.

A Record Cargo of Ties.

NEW YORK, Oct. 3.—The large five masted schooner M. D. Cressey, which arrived from Fernandina, brought 37,337 railroad ties, the record cargo of ties from that port.

Stores Valued at $50,000 Burned.

MIDDLESBORO, Ky., Oct. 3.—Fire has destroyed the stores of Jacob Goodfriend & Co., and of H. Stopinski. Loss, $50,000.

ALL ATTEMPTS FOILED.

Battleship Connecticut Object of Miscreant's Attacks.

NEW YORK, Oct. 3.—It has become known that the United States battleship Connecticut, lately launched at the New York navy yard, has been the object of treachery from unknown miscreants.

Three times within a half year has treachery been foiled in attempts to wreck the battleship. Only on Saturday was the last drop of water pumped from a compartment which filled from a hole bored through the half inch steel plates of the ship's bottom.

The 3,000 workmen at the New York yard have been informed of these attempts to seriously injure and perhaps permanently damage the powerful fighting craft. It is expected that their loyalty will assist the care of the authorities in frustrating further attempts and that their indignation may possibly lead to the detection of the perpetrators of the previous outrages.

The guard on the Connecticut has been strengthened, and the sentinels understand that if they kill a man in the act of trying to injure the ship they will receive the thanks of the navy department.

The story also says that six months ago it was found that holes had been bored through the center of rivets in the hull, allowing a leakage. This act was discovered and new rivets inserted.

The second attempt was made when the ways were obstructed with a bolt an inch and a half in diameter before the launching. This was frustrated through watchfulness. The third effort to disable the ship was discovered soon after the vessel touched water.

In one of the compartments water was discovered, which entered through a hole bored straight through the keel plate instead of the rivets. The compartment quickly filled, and immediately steps were taken to pump it out. So far as is known the battleship is intact.

There is no clew to the identity of the perpetrators of these outrages. That they may be discovered is considered almost hopeless if they do not again renew their attacks on the ship.

Held Lynch Crowd at Bay.

WHEELING, W. Va., Oct. 3.—Carl Getchel, a young white man, was shot and killed yesterday at Bellaire, O., opposite this city, by Jack Terry, a well known negro. Immediately following the killing a great crowd gathered and joined in the chase of the negro, who was captured within half an hour on the outskirts of the city. There were cries of "Kill, kill!" from hundreds of throats, but Officer Goods and Marshal Mahone, who soon came to the assistance of the arresting officers, drew their revolvers and held the crowd at bay until other officers arrived, when a cordon was formed, and amid jeers and threats the murderer was taken to the city jail, where he is now confined.

Arrested Sunday Milk Sellers.

LEXINGTON, Ky., Oct. 3.—Lexington yesterday experienced its first Sunday with closed business houses, and the restrictions were probably greater than they will be again. Late in the afternoon the city solicitor discovered that milk wagons and ice wagons are a "necessity" and exempt by law. Only a few milk wagons attempted to run, and their drivers were promptly arrested. They were released on the decision of the city solicitor. About thirty persons were arrested for violating the Sunday closing law. The only places open were hotels, livery stables and newspaper offices, these having secured injunctions to prevent interference.

The Iroquois Fire Prosecution.

CHICAGO, Oct. 3.—Following Judge Kersten's decision to permit the defense in the Iroquois theater case to pursue a motion for a change of venue to another county, Assistant State Attorney Barnes has tentatively decided to abandon temporarily the prosecution of Business Manager Noonan and Stage Carpenter Cummings and to place Will J. Davis on trial alone. Mr. Barnes will take no definite steps to this end, however, until after he has conferred with State Attorney Deneen and with other county officials.

Mexican Shot at St. Louis.

ST. LOUIS, Oct. 3.—Charles Fraga of the City of Mexico and Mrs. Julia Miller were found shot here. The woman was shot through the head and died. Fraga was shot through the breast and may die. The police advance the theory that Fraga was shot by the woman after a quarrel and that he seized the weapon and killed her. A revolver was found on the floor.

"Little Town Elections."

NEW HAVEN, Conn., Oct. 3.—Throughout Connecticut today will be held the "little town elections," in which also will join for their annual elections the cities of New London and South Norwalk and Norwalk, the last two being in the town of Norwalk. In this, the presidential year, the interest in the outcome is greater than usual.

Earthquake In Italy.

ROME, Oct. 3.—A strong shock of earthquake was experienced yesterday in the south of Italy, accompanied by floods of rain. The greatest force of the earthquake was felt in Calabria. Three houses fell at Scylla, and many others were rendered unsafe. No lives were lost.

Denman Thompson's Wife Dead.

KEENE, N. H., Oct. 3.—Mrs. Denman Thompson, wife of the actor and author of "The Old Homestead," is dead at her home in West Swanzey.

Weather Probabilities.

Fair; north winds.

PAINTERS AND DECORATORS.

We call your attention to our fine display of

New Wallpapers.

We can't describe the patterns, but they are new, striking and effective, and with our large assortment we are sure to please.

Paints, Oils and Varnishes

WOOLSTON & BUCKLE,
145 North Avenue.

APPEARANCE COUNTS

when you want to sell or rent your property. Is your house attractively painted, decorated and papered? You can depend on us always for superior work in this line.

Convincingly Low Prices.

JAS. C. HANSEN.
141 East Front St.

G. A. Woolsey's Standard Paint.
The Best Ready-Mixed Paint in the Market.
—FOR SALE BY—
J. M. CAHART,
PAINTER AND DECORATOR.
DEALER IN
Paints, Oils, Glass, Wallpaper, Etc
Painting, Papering and Decorating. Estimates on application.
201 Park Ave., Cor. Second St.

I. N. WYCKOFF.
PAINTER and DECORATOR,
556 West Front Street.
Papering a specialty. First-class work my motto. Glass furnished and Glazing done.
TELEPHONE 230-L.

1904
WALL PAPERS.
Imported and American Goods.
C. CONOVER & CO.,
Decorators, Painters & Paperhangers. Window and Plate Glass.
115 Elmwood Place. 'Phone 226-J.

DRUGGISTS.

PRESCRIPTIONS
Called for and Medicines Delivered.
Telephone, write or call at any time. Let us know what drug store goods you need, and we'll send them right out, without extra charge.
Powers' Somerset Pharmacy.
45 Somerset St. Tel. 161

It will make your mouth water to lift the cover from a box of
BELLE MEAD SWEETS
and see how dainty they are assorted and packed. Every box guaranteed fresh and pure.
DUDLEY S. MILLER, Agent,
Park Ave. and Fourth St. Tel. 203.

Seasonable Goods at Nagle's
Nagle's Egg Emulsion of Cod Liver Oil, Extract of Malt, Beef, Wine and Iron. Blands Iron Pills.
Nagle's Blood Purifier and Sarsaparilla, just the medicine for building one up. Moth Balls, Camphor, etc.
C. M. NAGLE,
Telephone 177 r. Front and Grove Sts.

Hodges Pharmacy.
Reliable goods in all Departments.
Agency for Belle Mead Sweets.
Tel. 210 J. Y.M.C.A. Building.

JULES MARTIAL,
Delicatessen, Butter, Eggs.
All kinds Imported and Domestic Cheese. Try our French Coffees, the best roasted in the city. We also keep Canned Goods, Peas, Corn, Salmon, Tomatoes, Imported Sardines, Olive Oil, Beans, Succotash and others. Imported Mackerel and Salomi. Give us a call. The only place in the city where you can get real Imported Goods.
129 West Front St., Plainfield, N. J.

J. C. POPE & CO.,
INSURANCE AGENTS.
110 E. Front St., Plainfield, N. J.

JOHN WIRTH
Successor to Henry Liefke
Bakery and Confectionery
201-203 W. Front St
Telephone No. 73
All orders delivered at short notice.

SPECIAL LOW PRICES
For all Summer Dresses. Linen Suits a Specialty.
S. Hirsh, - 432 Watchung Ave

Amos H. Van Horn, Ltd.

Ready for Fall!

50 Depts. devoted to Furniture and Carpets and everything else needed to furnish a home as it should be furnished.

The Largest Stock of its Kind in all New Jersey—The Lowest Prices on Record. — Cash Terms or Credit!

$19.50 for $27.00 Reception Suits—cherry frame, rich damask covering; very effective.

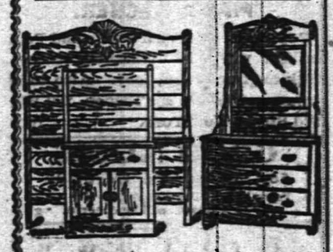

$17.98 for the $29 Solid Oak Bedroom Suits—one of the late patterns.

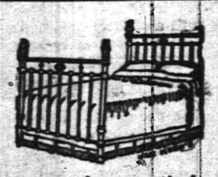

$4.98 for attractively patterned Brass Trimmed Enameled Beds—were $7.00.

CARPETS.

Autumn's weaves and colorings—nothing like our exhibit anywhere in variety and low prices!

For this week:

$1.40 Extra Axminster	yd.	98c
$1.25 Axminster	"	89c
$1.15 Moquettes	"	85c
$1.25 Velvets	"	97c
$1.00 Velvets	"	75c
$1.00 Brussels	"	75c
.75 Brussels	"	55c

NEW MATTINGS — Best and cheapest line in town—10c yd. up.

"Portland Ranges"

Nearly 15,000 sold—unquestionably the country's greatest, in improvements, in baking qualities, in long wear. "Portlands" are only sold here.

25 other kinds of Ranges here—all guaranteed.

Newark's only complete line of stove repairs is here. Lowest prices.

AMOS H. VAN HORN, Ltd.
Be sure you see "No. 73" and first name "AMOS" before entering our store.
ACCOUNTS OPENED—EASY PAYMENTS
73 MARKET ST., NEWARK, N. J.
Near Plane St., West of Broad St.
All trolleys transfer to our door.

HENRY MEHRTENS,
The Manufacturing Confectioner.
Pure Home-made Candies, Chocolates and Bon Bons fresh daily. Cold Drinks of all kinds. Crushed Fruits. Ice Cream and Water Ices.
Orders delivered promptly.
Telephone. 131 East Front St.

JOHN J. LEAHY,
PLUMBING AND HEATING.
Sewer and Water Connections.
First-Class Work at Reasonable Figures.
302 Richmond St., near Third.

M. ARMSTRONG,
Plumbing and Tinning.
330 Park Ave., Plainfield, N. J.
TELEPHONE 232

McCULLOUGH'S
STEAM MILL,
21 Steiner Place, North Plainfield, N. J.
R. H. McCULLOUGH, Prop.
Sash, Blinds, Doors, Mouldings, Scroll Sawing, Turning, etc. Estimates cheerfully furnished.

A. H. ENANDER,
Sanitary Plumbing, Gas Fitting, Steam and Hot Water Heating.
Contractor for Sewer Connections.
210 Park Avenue.

Allen B. Laing,
Electrician
Tel. 333-J. 134 North Ave.

WILLIAM H. POPE,
ELECTRICIAN.
All kinds of Electrical work done at reasonable prices.
116 North Avenue.

LIEFKE & LAING,
Insurance and Real Estate
No. 146 Park Avenue.
Real Estate Appraised. Properties Sold and Rented. Loans Negotiated.

TenEyck & Harris,
—DEALERS IN—
LEHIGH VALLEY COAL.
Office 121 Watchung Avenue. Branch Office Frank Rowley's Drug Store, 218 W. Front st.
TELEPHONE 28-E.

PRESS WANT ADS PAY

William Hand & Sons
MOVING VANS and STORAGE WAREHOUSE for Furniture, Pianos, etc.
136 E. 2nd St., Plainfield, N. J.
Telephone 1722.
TRUCKMEN AND RIGGERS.
All work will receive prompt attention.

W. W. WARNOCK,
THE BAKER,
144 West Front St.,
COMPTON'S OLD STAND.
Bread, Cakes, Pies, Etc.
Made of the best Materials.
Early Morning Delivery.
ICE CREAM A SPECIALTY.

REAL ESTATE AND INSURANCE.
MONEY TO LOAN.
197 North Avenue.
William D. Thickstun, John P. Emmons.
Telephone 602.

JOHN JOHNSTON.
All the best grades of
COAL.
929 South Ave. 'Phone 193.

ALEX. LUSARDI.
Foreign and Domestic Fruits, Choice Confectionery, Nuts, Cigars, etc.
211 W. Front St., Plainfield, N. J.

E. B. MAYNARD.
New Shop, New Furniture, Best Service.
Tonsorial Artist.
Also choice Cigars.
141 North Ave., Plainfield, N. J.

HENRY J. WIERENGA,
Expressman and Truckman.
All kinds of Express and Trucking business promptly attended to.
Leave your orders at store of Joseph Sattels, Pianos and Organs, No. 108 North Avenue, and the same will receive immediate attention.

TRY
DOBBINS'
NICKEL YARA CIGARS.
208 Park Ave., Plainfield, N. J.

Prime Essentials In Fish Buying.
Absolute Freshness.
Our fish are the very freshest from the waters in which they're caught—they are shipped to us daily by fast express train.
Fine Quality.
We are "specialists in fish"—we make this our sole business—we know fish like a spider knows his thread—we guarantee every pound of fish we sell to be highest standard in quality.
Prompt Deliveries.
Our service in the handling and delivery of fish is efficient and reliable. Call, write or telephone us for every good fish in season and your order will have immediate attention.
FRED IVAMY,
(Successor to Rogers & Co.)
232 W. Second Street.
Telephone 140

About Spiced Fruit.
Everyone enjoys those savory spiced dishes that are prepared right in your own kitchen. Have you made plenty of those appetizing delicacies for the coming winter? Remember we have a fine selection of Fresh Fruits, and plenty of good, Pure Spices, at very reasonable prices. We invite your trade.
W. W. DUNN.
PARK GROCER,
Duer Street and Lincoln Place.

Butter, Eggs and Poultry direct from best Jersey farms.
Fine Fresh Broilers.
Fine Roasting Chickens.
Fine Stewing Fowl, all fresh Jersey dressed.
Our Jersey made Butter is fine.
Goods delivered.
We have positively Fresh Eggs.
H. H. SMITH,
Park Avenue, opposite North.

YOU WILL NEVER BUY A HOME WITH MONEY PAID FOR RENT IN THE PAST.
START NOW TO
OWN A HOME
of your own by taking out shares in
THE CENTRAL Building and Loan Asso'n.
OF PLAINFIELD.
J. F. MacDonald, Sec'y.
Smalley Building, No 149 North avenue 4 14 tf

EDUCATIONAL.

NINTH SEASON.
Mr. Frederick F. Dawes,
Assistant Teacher with Mr. George T. Dodworth, 12 East Forty-ninth Street, New York.
CLASSES FOR DANCING AND POLITE TRAINING.
Seminary Hall, Plainfield, N. J.
Commencing
TUESDAY, OCTOBER 11, 1904.
9 13 2mis

Plainfield Seminary
Thirty-seventh Year.
Principals { MISS KENYON / MISS ARNOLD

-Piano Instruction-
Miss Anna O. Marsh and Miss Minnie S. Marsh.
Virgil Clavier Method, a Specialty.
915 Madison Avenue. 9 1 tf

J. Edmund Skiff,
Voice Culture,
Babcock Building.
Send for circular.

Prof. S. G. Gloos,
(University of Geneva)
FRENCH TEACHER.
9 26 1m Dunellen, N. J

VIOLIN INSTRUCTION.
Miss Emerson, pupil of Prof. Markees, Berlin, Germany. Tuesdays and Fridays from 2 to 5. Babcock Building, Studio 305. For particulars address Carnegie Hall, 874, New York.

St. Gabriel's Academy,
Corner Jackson and Watchung Avenues. Select School for young ladies and boys from 6 to 12 years old. 9 6 1m

L. Moraller & Son,
Watchmakers and Jewelers.
WATCHES, CLOCKS & JEWELRY.
Fine Watch and Clock Repairing a Specialty.
219 Park Ave., Plainfield, N. J.

FLORISTS.

PHONE 398 L.
CHARLES L. STANLEY,
144 NORTH AVENUE.
A large stock of all seasonable Flowers always on hand. Flowering Plants, Palms and Ferns in large assortment. Floral Designs, Baskets and Centre Pieces artistically made up at short notice. Lowest prices. Greenhouses, South Ave., Netherwood. Phone 398 L.

AT THE PHOTOGRAPHER'S.

Valuable Hints For the Person Who Wishes a Good Picture.

Almost miraculous in their startling effects are the proofs you so fondly waited for, and, alas, instead of being a beauty, as you dreamed, you are oftener than not a sight.

It is a funny thing, but often Madam Venus comes out as homely as sin, while Miss Ugly Face displays charms of countenance you never suspected.

Part of this is due to the fact that Miss Ugly Face knows the bitter truth about herself and watches out, while Madam Venus plants herself any old way before the camera.

Then, too, there is the question of features. Have you ever realized how much you can help the photographer

DARKEN THE EYEBROWS.

by improving them? Lack of eyebrows is the most usual blemish in an otherwise good looking photograph. The strong light in which the sitter is placed tends to make a natural growth appear too scanty, and the most experienced women always darken their eyebrows with a grease pencil or even an ordinary one. If your lashes are too light you can darken them, too, and this is done by a bit of theatrical makeup. Take a small tin dish, hold it over a spirit lamp and melt in it one-fourth of a stick of eyelash cosmetic; then dip a camel's hair brush in this and pass it lightly over your eyelashes while it is still hot and liquid. It is a great improvement also for those whose lashes are too thin.

If you have thick lips wonders can be accomplished with a stick of grease paint No. 1, flesh color. Using this, you can mark out considerably more than a line of the objectionable red of the lip, and the remainder can be given distinctness with a touch of pink salve. With this same means moles will disappear in the photograph and scars become beautifully less.

Of course if you have a thin neck that need not prevent you from being taken decollete, for the photographer will "remove the bones." A low necked gown is one of the best for a photograph because it does not present idiosyncrasies of fashion which are apt to go out of style.

And don't look pleasant unless you feel like it. Be natural.

HELEN CLIFTON.

A NOVEL LIBRARY.

An Artistic Effect In an Up to Date Home.

The picture shows an unusually attractive library which was designed by a house owner of taste. The balcony with its arched effect lends grace to what is usually a rather stiff and formal room. Notice the arched effect repeated in the fireplace of white stone.

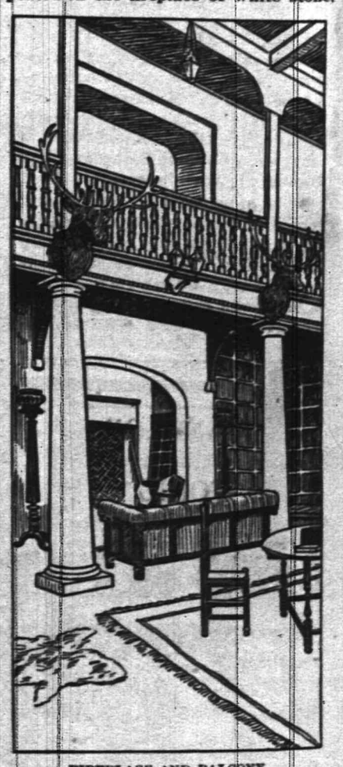

FIREPLACE AND BALCONY.

with white pillars supporting the balcony on either side. The general tone of the room is green and oak, and this is heightened by the graceful palms in green jardinieres. The round table and chairs are admirably chosen. The couch is of green velvet. Deer heads are placed at intervals along the railing of the balcony.

R. DE LA BAUME.

The Mississippi Bubble

By EMERSON HOUGH

Author of "The Story of the Cowboy," "The Girl at the Halfway House," Etc.

(Copyright, 1902, by Emerson Hough.)

CHAPTER I.

THE RETURNED TRAVELER.

"Gentlemen, this is America!"

The speaker cast upon the cloth-covered table a singular object, whose like none of those present had ever seen. They gathered about and bent over it curiously.

"This is that America," the speaker repeated. "Here you have it, barbaric, wonderful, abounding!"

With sudden gesture he swept his hand among the gold coin that lay on the gaming table. He thrust into the mouth of the object before him a handful of louis d'or and English sovereigns. "There is your America," said he. "It runs over with gold. No man may tell its richness. Its beauty you cannot imagine."

"Faith," said Sir Arthur Pembroke, bending over the table with glass in eye, "if the ladies of that land have feet for this sort of shoon, methinks we might well emigrate. Take you the money of it. For me, I would see the dame could wear such shoe as this."

"Bah! Pembroke," said Castleton, pushing up the shade above his eyes till it rested on his forehead, "'tis a child's shoe."

"Not so," said the first speaker. "I give you my word 'tis the moccasin of my sweetheart, a princess in her own right, who waits my coming on the Ottawa. And so far from the shoe being too small, I say as a gentleman that she not only wore it so, but in addition used somewhat of grass therein in place of hose."

The earnestness of his speech in no wise prevented the peal of laughter that followed.

"There you have it, Pembroke," cried Castleton. "Would you move to a land where princesses use hay for hosiery?"

"'Tis curious done," said Pembroke, musingly, "none the less."

"And done by her own hand," said the owner of the shoe, with a certain proprietary pride.

Again the laughter broke out. "Do your princesses engage in shoemaking?" asked a third gamester as he pushed into the ring. "Sure it must be a rare land. Prithee, what doth the king in handicraft? Doth he take to saddlery, or, perhaps, smithing?"

"Have done thy jests, Wilson," cried Pembroke. "Mayhap there is somewhat to be learned here of this new world and of our dear cousins, the French. Go on, tell us, Monsieur du Mesne—as I think you call yourself, sir?—tell us more of your new country of ice and snow, of princesses and little shoes."

"Tell ye more—and if I did, would ye believe it? What if I tell ye of great rivers far to the west of the Ottawa; of races as strange to my princess' people as we are to them; of streams whose sands run in gold, where diamonds and sapphires are to be picked up as ye like? If I told ye, would ye believe?"

The martial hearts and adventurous souls of the circle about him began to show in the heightened color and closer crowding of the young men to the table. Silence fell upon the group.

"Ye know nothing, in this old rotten world, of what there is yet to be found in America," cried Du Mesne. "For myself, I have been no farther than the great falls of the Ontoneagrea—a mere trifle of a cataract, gentlemen, into which ye might pitch your tallest English cathedral and sink it beyond its pinnacle with ease. Yet I have spoke with the holy fathers who have journeyed far to the westward, even to the vast Messasebe, which is well known to run into the China sea upon some far-off coast not yet well charted. I have also read the story of Sagean, who was far to the west of that mighty river. Did not the latter see and pursue and kill in fair fight the giant unicorn, fabled of Scripture? Is not that animal known to be a creature of the east, and may we not, therefore, be advised that this new country takes hold upon the storied lands of the east? Why, this holy friar with whom I spoke, fresh back from his voyaging to the cold upper ways of the northern tribes, who live beyond the far-off channel at Michilimackinac—did he not tell of a river of the name of the Blue Earth, and did he not himself see turquoises and diamonds and emeralds taken in handfuls from this same blue earth? Ah, bah! gentlemen, Europe for you if ye like, but for me, back I go, so soon as I may get proper passage and a connection which will warrant me the voyage. Back I go to Canada, to America, to the woods and streams. I would see again my ancient Du L'hut, and my comrade Pierre Noir, and Tete Gris, the trapper from the Mistasing—free traders all. Life is there for the living, my comrades. This old world, small and outworn, no more of it for me."

"None of ye know the west," went on the coureur. "Your Virginia, we know well of it—a collection of beggars, prostitutes and thieves. Your New England—a lot of cod-fishing, starving snivelers, who are most concerned how to keep life in their bodies from year to year. New France herself, sitting ever on the edge of an icy death, with naught but bickerings at Quebec and naught but reluctant compliance from Paris—what hath she to hope? I tell ye, gentlemen, 'tis beyond, in the land of the Messasebe, where I shall for my part seek out my home; and no man shall set iron on my soul again."

He spoke bitterly. The group about him, half amused, half cynical and all ignorant, as were their kind at this time of the reign of William, were none the less impressed and thoughtful.

CHAPTER II.

AT SADLER'S WELLS.

Sadler's Wells, on this mild and cheery spring morning, was a scene of fashion and of folly. Hither came the elite of London, after the custom of the day, to seek remedy in the reputed qualities of the springs for the weariness and lassitude resultant upon the long season of polite dissipations which society demanded of her votaries. Bewigged dandies, their long coats of colors well displayed as they strutted about in the open, paid court there, as they did within the city gates, to the powdered and painted beauties who sat in their coaches waiting for their servants to bring out to them the draft of which they craved healing for crow's-feet and hollow eyes. Here and there traveling merchants called their wares, jugglers

"'TIS CURIOUS DONE."

spread their carpets, bear dancers gave their little spectacles, and jockeys conferred as to the merits of horse or hound. Hawk-nosed Jews passed among the vehicles, cursed or kicked by the young gallants who stood about, hat in hand, at the steps of their idols' carriages.

Back of Sadler's little court the country came creeping close up to the town. There were fields not so far away on these long highways. Wandering and rambling roads ran off to the westward and to the north, leading toward the straight old Roman road which once upon a time ran down to London town.

It was on one of these less crowded highways that there was this morning enacted a curious little drama. The sun was still young and not too strong for comfort, and as it rose back of the square of Sadler's it cast a shadow from a hedge which ran angling toward the southeast. Its rays, therefore, did not disturb the slumbers of two young men who were lying beneath the shelter of the hedge. Strange enough must have been the conclusions of the sun could it have looked over the barrier and peered into the faces of these youths. Evidently they were of good breeding and some station, albeit their garb was not of the latest fashion. The gray hose and the clumsy shoes plainly bespoke some northern residence. The wig of each lacked the latest turn, perhaps the collar of the coat was not all it should have been. There was but one coat visible, for the other, rolled up as a pillow, served to support the heads of both. The elder of the two was the one who had sacrificed his covering. The other was more restless in his attitude, and though thus the warmer for a coat, was more in need of comfort. A white bandage covered his wrist, and the linen was stained red. Yet the two slept on, well into the morn, well into the rout of Sadler's Wells. Evidently they were weary.

Far down the roadway there rose a cloud of dust, which came steadily nearer, following the only vehicle in sight, probably the only one which had passed that morning. As this little dust-cloud came slowly nearer it might have been seen to rise from the wheels of a richly-built and well-appointed coach. Four dark horses obeyed the reins handled by a solemn-visaged lackey on the box, and there was a goodly footman at the back. Within the coach were two passengers such as might have set Sadler's Wells by the ears. They set on the same seat, as equals, and their heads lay close together, as confidantes. The tongues of both ran fast and free. Tall and well-rounded, vigorous and young, not yet 20, adored by many suitors, the Lady Catharine Knollys had rarely looked better than she did this morning as she drove out to Sadler's, for Providence alone I new what fault of a superb vital energy. Her eyes sparkled as she spoke, and every gesture betokened rather the grand young creature that she was than the valetudinarian going forth for healing. Her cheek, turned now and again, showed a clear-cut and untouched soundness that meant naught but health. It showed also the one blemish upon a beauty which was toasted in the court as faultless. Upon the left cheek there was a mouche, excessive in its size. Strangers might have commented on it. Really it covered a deep-stained birth-mark, the one blur upon a peerless beauty. Yet even this might be forgotten, as it was now.

The companion of the Lady Catharine in her coach was a young woman, scarce so tall and more slender. Dark, where her companion was fair, and with the glossy texture of her own somber locks showing in the individual roll which ran back into the absurd fontange of false hair and falser powder, Mary Connynge made good foil for her bosom friend; though honesty must admit that neither had yet much concern for foils, since both had their full meed of gallants. Much seen together, they were commonly known as the Morning and Eve, sometimes as Aurora and Eve. Never did daughter of the original Eve have deeper feminine guile than Mary Connynge. Soft of speech—as her friend, the Lady Catharine, was impulsive—slow, suave, amber-eyed and innocent of visage, this young English woman, with no dower save that of beauty and of wit, had not failed of a sensation at the capital whither she had come as guest of the Lady Catharine.

"O Gemini!" called out Mary Connynge, as the coachman for a moment slackened his pace. "Look! We shall be robbed!"

The driver irresolutely pulled up his horses. From under the shade of the hedge there arose two men, of whom the taller now stood erect and came toward the carriage.

"'Tis no robber," said Lady Catharine Knollys, her eyes fastened on the tall figure which came forward.

"Save us," said Mary Connynge, "what a pretty man!"

(CONTINUED)

An Ideal Location

Rosedale and Linden Park Cemeteries

LARGEST IN THE STATE

LINDEN, N. J.

Beautiful and Accessible

2 Miles from Elizabeth, 7 Miles from Newark, 14 MILES FROM NEW YORK

On Main Line Pennsylvania Railroad

Why Lots in these Cemeteries commend themselves to Heads of Families and Investors

BECAUSE of the $1,000,000 Trust Fund provided for by the Trustees in each Cemetery, the income from which will keep the properties perpetually beautiful at NO EXPENSE TO LOT OWNERS.

BECAUSE such a guarantee, not found in any other cemetery, assures lot owners that the grounds WILL BE MAINTAINED PERMANENTLY AS BEAUTIFUL PARKS AFTER THE INCOME FROM THE SALE OF LOTS HAS BEEN EXHAUSTED.

LOTS SHOULD BE PURCHASED NOW

BECAUSE MORE ADVANTAGES ARE OFFERED TO LOT BUYERS in a new Modern Park Cemetery than in those established many years and, in most cases, no provision made for perpetual care without extra expense to lot owners. THERE ARE A GREATER NUMBER OF IDEAL LOCATIONS TO SELECT FROM, PRICES OF LOTS ARE ALWAYS LOWER AND TERMS MORE ADVANTAGEOUS.

BECAUSE life is most uncertain and EVERY ONE SHOULD ANTICIPATE THE INEVITABLE BY MAKING A CHOICE NOW OF A FINAL RESTING PLACE.

LOTS WILL PROVE A GOOD INVESTMENT

BECAUSE they are sure to increase in value and can be purchased NOW at the INITIAL or LOWEST PRICE and upon the most ADVANTAGEOUS TERMS.

BECAUSE the properties are ACCESSIBLE TO 4,000,000 PEOPLE; and considering the RAPID GROWTH OF GREATER NEW YORK and its TRIBUTARY CITIES and TOWNS, it is only a question of a SHORT TIME when LOTS in ROSEDALE and LINDEN PARK will EQUAL IN VALUE those of our MOST NOTED cemeteries.

FOR INFORMATION concerning lots in these beautiful Park Cemeteries and FREE transportation to prospective lot buyers, apply at once to any LEADING UNDERTAKER or offices of the Associations:

Linden Lodge, Linden, N. J.
87 Broad Street, Elizabeth, N. J.
Prudential Building, Newark, N. J.
768 Bergen Avenue, Jersey City, N. J.
10 West 23d Street, New York City.

Best Lehigh COAL.

Order now and save money.

KEELY COAL CO.

725 South Ave. Telephone 162.

CESSPOOLS AND GARBAGE.

MRS. JOHN BROWN

Successor to JOHN BURKE and JONES & CO.

Cesspools and Vaults Cleaned From $3.00 Upwards.

Satisfaction guaranteed. Don't give your order until you consult me. Estimates cheerfully given. Leave orders at J. T. Vail's, North Avenue. Postoffice box 728

FRANK BURKE, Manager.

GARBAGE REMOVED

Walter M. Ingraham.

TERMS MODERATE.

Address P. O. Box 635, City

USE PRESS WANT ADS

PENNSYLVANIA RAILROAD.

The Standard Railroad of America.

PROTECTED THROUGHOUT BY THE ELECTRIC AUTOMATIC BLOCK SIGNAL SYSTEM.

On and After Sept. 25, 1904.

Trains will leave Elizabeth as follows:

† 9 30 a m—Main Line Express daily.
† 2 25 p m—Chicago and St. Louis Express.
† 5 45 p m—Western Express.
† 5 57 p m—Pacific Express.
Seaboard Air Line Express, ‡ 1 04 p m daily.

FOR BALTIMORE, WASHINGTON AND THE SOUTH—12 05, † 3 32, † 7 07, 10 03 a m, 1 04, 10 03 p m. On Sunday at 12 05, † 7 07, 10 03 a m, 1 04 and 10 07 p m.

FOR NEWARK AND NEW YORK—† 3 32, 4 37, † 5 45, † 6 12, † 6 50, † 6 58, † 7 15, † 7 30, † 7 37, † 7 50, † 8 07, † 8 15, † 8 30, † 8 45, † 9 00, † 9 07, † 9 22, † 9 30, † 9 45, † 10 00, † 10 07, † 10 22, † 10 30, † 10 45, † 11 00, † 11 07, † 11 22, † 11 30, † 11 45 a m, 12 07, 12 22, 12 30, 12 45, † 1 00, † 1 15, † 1 30, † 1 45, † 2 00, † 2 15, † 2 30, † 2 45, † 3 00, † 3 15, † 3 30, † 3 45, † 4 00, † 4 15, † 4 30, † 4 45, † 5 00, † 5 15, † 5 30, † 5 45, † 6 00, † 6 27, † 6 45, † 6 58, † 7 07, † 7 22, † 7 37, † 7 52, † 8 07, † 8 22, † 8 37, † 8 52, † 9 07, † 9 22, † 9 44, 10 15, 10 47, 11 15 p m and 12 12 night. Sundays, † 3 32, † 4 37, † 5 30, † 7 54, † 8 30, † 9 30, † 10 15, 10 37, 10 58 a m, † 12 30, † 2 45, † 4 30, † 5 15, † 6 30, † 7 30, † 8 30, † 9 30, † 10 30 p m and 12 12 night.

For New York only, † 4 45, † 5 30 p m week days.

FOR TRENTON AND PHILADELPHIA—† 3 32, † 5 45, † 7 10 (Trenton only), † 8 00, † 8 30, † 9 07, † 9 30, † 10 00, † 10 30, † 11 00, † 11 40 a m, 12 40, 1 04, † 2 25, † 3 32, † 4 37, † 5 30 a m, 12 40, 1 04, † 2 25, † 3 32, † 4 37, † 5 30, † 6 42, † 7 35, † 7 44, † 8 37, 10 06 p m. Sundays, † 1 01, † 5 51, † 9 07, 10 06, 10 40 a m, 1 04, † 3 32, † 6 42, † 7 44, † 8 37, and 10 07 p m.

FOR ATLANTIC CITY—Via Delaware River Bridge, † 1 01 a m, 12 40 and † 2 25 p m week days; † 1 01 and † 5 51 a m Sundays.

FOR CAPE MAY—Express, † 1 01 night, daily.

FOR RAHWAY—† 1 01, † 5 45, † 6 45, † 7 10, † 8 03, † 9 00, † 9 07, † 9 45, 11 14, 11 40 a m, † 1 27, † 3 04, † 3 11, † 3 45, † 4 32, † 4 50, † 5 03, † 5 22, † 5 37, † 5 50, † 6 05, † 6 32, † 6 52, † 7 32, † 8 45, † 9 45, † 10 07, 11 43 p m, and 12 20 night, week-days. Sundays, † 1 01, † 5 51, † 8 45, † 9 07, 10 25, 10 40 and 11 44 a m, 12 07, † 1 50, † 3 37, † 3 52, † 4 43, † 5 19, † 5 50, † 6 05, † 6 37, † 7 45, † 8 14, † 8 47, † 9 15, 10 15, 11 00 and 11 46 p m.

FOR NEW BRUNSWICK—† 1 01, † 5 45, † 7 10, † 8 03, † 9 07, 11 40 a m, 12 40, † 1 27 (Saturdays only), † 3 04, † 4 55, † 5 22, † 5 50, † 6 05, † 6 37, (except Saturday) † 7 52, † 8 45, † 9 45, † 10 07, 11 43 p m. Sundays, † 1 01, † 5 51, † 9 07, † 9 45, 10 40 a m, 12 07, 1 50, † 5 50, † 6 45, † 7 44, † 9 15 and † 10 07 p m.

FOR WOODBRIDGE AND PERTH AMBOY—† 5 45, † 9 45, 11 14, 11 40 a m, † 1 03, † 1 27, † 4 50, † 5 37, † 6 12, † 7 10, † 9 54 p m, and 12 20 night, week-days. Sundays, 10 25, 11 44 a m, † 5 03 and 10 15 p m.

FOR EAST MILLSTONE—† 10 a m, 12 40 and † 5 03 p m week-days.

FOR LAMBERTVILLE, PHILLIPSBURG, MANUNKA CHUNK AND STROUDSBURG, VIA TRENTON—† 8 35, 10 35 a m, † 1 04 and † 5 43 p m, week days, † 8 51 a m and † 5 43 p m Sunday.

FOR FLEMINGTON—10 35 a m and † 1 04 p m.

FOR JAMESBURG VIA MONMOUTH JUNCTION—† 10 a m, † 2 04, † 4 38 p m week-days.

FOR FREEHOLD VIA MONMOUTH JUNCTION—† 10, † 9 09, 11 40 a m, † 4 38 p m week-days. † 9 07 a m Sundays.

FOR LONG BRANCH, ASBURY PARK, OCEAN GROVE, AND POINTS ON NEW YORK AND LONG BRANCH R. R., † 9 30, † 11 05, † 3 05, † 5 43 and † 7 38 p m week-days, Sundays, 10 25 a m, and † 5 40 p m. Stop at North Asbury Park for Asbury Park and Ocean Grove on Sundays.

FOR BROOKLYN, N. Y.—All through trains connect at Jersey City with boats of Pennsylvania Annex, affording direct transfer to and from Fulton street, avoiding double ferriage and journey across New York City.

LEAVE NEW YORK FOR ELIZABETH—From West Twenty-third Street Station, † 6 05, † 6 35, † 7 35, † 8 10, † 8 35, † 9 05, 10 05, 10 55, 11 55 a m, 12 35, 1 35, † 2 25, † 3 05, † 3 35, † 4 05, † 4 35, † 5 10, † 5 35, † 6 05, † 6 35, † 7 05, † 7 35, † 8 10, † 8 50, † 9 35, † 10 35, 11 05 and 12 10 night. Sundays—† 8 05, † 8 35, † 9 05, † 9 35, † 10 05, 11 05 a m, 12 05, 1 05, † 2 05, † 3 05, † 4 05, † 4 35, † 5 10, † 5 40, † 6 05, † 7 05, † 8 35, † 9 35, † 10 05 p m, and 12 10 night.

"†" Stops on notice to Agent or on signal. For time from Desbrosses and Cortlandt streets consult local time-tables to be procured from agents.

W. W. ATTERBURY, Gen'l M'g'r. J. R. WOOD, Pass. Traffic M'g'r.
GEO. W. BOYD, General Passenger Agent.

HOTELS.

HOTEL WALDORF,

EAST FRONT STREET.

HENRY WINDHAM, Prop.

Gottfried Kruger's Extra Beer on draught. Imported Wines, Liquors and Cigars. Hotel accomodations and private dining room.

Hotel Kensington,

(Licensed)

J. H. STAATS, Prop.,

107, 109, 111 North Avenue.

Everything New and Up to Date. An Inspection Solicited

FRANK VAN WINKLE

129 North Avenue

Bicycles Photo Supplies

Kodaks and Cameras

Bicycles stored, cleaned and repaired

Developing, Printing and Mounting a specialty

EXPERT WATCH REPAIRING At DOANE'S, 118 PARK AVE.

LAING MACHINE-AUTO REPAIR COMPANY,

416 Sycamore Street, Plainfield, N. J.

Office—134 North Avenue. Telephone 333-J

HOAGLAND'S

EXPRESS and BAGGAGE TRANSFER.

Office 302 Park Ave. Tel. 322 W.

GREAT BARGAIN SALE OF

Bicycles, Bicycle Sundries, Pianos, Musical Instruments, Sheet Music. Guns and Ammunition.

S. W. Frucht, 224 W. Front St.

Reading System

New Jersey Central.

Stations in New York foot of L. Forty, and South Ferry, Whitehall Streets.

Time Table Corrected to Sept. 12, 1904.

For New York—† 3 11, † 3 35, † 4 03, † 4 30, † 5 03, † 5 30, † 6 03, † 6 30, † 7 03, † 7 30, † 8 03, † 8 30, † 9 03, † 9 30, † 10 03, † 10 30, † 11 03, † 11 30 a m, 12 00 noon, 12 30, † 1 03, † 1 30, † 2 03, † 2 30, † 3 03, † 3 30, † 4 03, † 4 30, † 5 03, † 5 30, † 6 03, † 6 30, † 7 03, † 7 30, † 8 03, † 8 30, † 9 03, † 9 30, † 10 03, † 10 30, † 11 03, † 11 30 p m. Sundays, † 3 11, † 3 35, † 4 03, † 4 30, † 5 03, † 5 30, † 6 03, † 6 30, † 7 03, † 7 30, † 8 03, † 8 30, † 9 03, † 9 30, † 10 03, † 10 30, † 11 03, † 11 30 p m.

For Newark—† 3 35, † 4 30, † 5 03, † 5 30, † 6 03, † 6 30, † 7 03, † 7 30, † 8 03, † 8 30, † 9 03, † 9 30, † 10 03, † 10 30, † 11 03, † 11 30 a m, 12 00 noon, 12 30, † 1 03, † 1 30, † 2 03, † 2 30, † 3 03, † 3 30, † 4 03, † 4 30, † 5 03, † 5 30, † 6 03, † 6 30, † 7 03, † 7 30, † 8 03, † 8 30, † 9 03, † 9 30, † 10 03, † 10 30, † 11 03, † 11 30 p m. Sundays—† 4 11, † 4 47, † 5 45, † 6 22, † 6 52, † 7 22, † 7 52, † 8 22, † 8 52, † 9 22, † 9 52, † 10 22, † 10 52, † 11 22 p m.

For Somerville—† 3 35, † 7 13, † 8 21, † 9 35, † 10 35, † 11 00 a m, † 1 01, † 2 03, † 3 11, † 4 03, † 5 03, † 6 03, † 7 03, † 8 03, † 9 03, † 10 03, † 11 03 p m. Sundays—† 4 11, † 5 03, † 6 03, † 7 03, † 8 03, † 9 03, † 10 03, † 11 03 p m.

For Flemington—† 7 13, 11 00 a m, † 2 03, † 5 03, † 8 03, † 9 11, † 10 03 p m. Sundays—† 5 03, † 8 03, † 9 11, † 10 03 p m.

For Phillipsburg and Easton—† 3 35, † 8 21, † 9 35 a m, † 1 01, † 2 03, † 4 11 p m. Sunday—† 4 03 a m, † 5 03, † 6 32 p m.

For Bethlehem, Allentown and Manch Chunk—† 3 35, † 9 35 a m, † 2 11, † 5 03 p m. Sundays—† 4 03 a m, † 5 03, † 6 32 p m.

For Wilkesbarre and Scranton—† 3 35, † 9 35 a m, † 5 03 p m. Sundays—† 4 03 a m, † 6 32 p m.

For Long Branch and Ocean Grove, etc.—† 11, 11 00 a m, † 12, † 44, † 4 13, † 4 47, † 5 22, 11 28 p m. Sunday (except Ocean Grove)—† 5 03 a m, † 5 03, † 6 32 p m.

For Red Bank—† 11, 11 00 † 12, † 44, † 4 13, † 4 47, 11 28 p m. Sundays—† 5 03 a m, † 5 03, † 6 32 p m.

For Lakewood and Atlantic City—(† 11 Lakewood only) † 9 27 a m, † 12, † 5 03, († 44 p m, Lakewood only). Sundays—† 5 03 a m.

For Toms River and Intermediate—† 11 a m, † 12, † 44 p m. Sundays—† 5 03 p m.

For Philadelphia—† 5 17, † 7 13, † 7 44, † 8 44, † 9 51, † 9 44, 10 44, 10 51, 11 44 a m, 12 05, † 01, † 32, † 3 45, † 4 44, † 5 47, † 7 47, † 8 21, † 9 21, † 11 27 night. Sunday—† 5 17, † 5 45, † 9 51, 10 51 a m, † 2 05, † 4 05, † 5 47, † 7 47, † 9 47 p m, † 1 25, † 1 27 night.

For Trenton—† 5 17, † 7 13, † 7 44, † 8 44, † 9 44, 10 44, 11 44 a m, 12 05, † 01, † 32, † 3 45, † 4 44, † 5 47, † 7 47, † 8 21, † 9 21, † 11 27 night. Sunday—† 5 17, † 5 45, † 9 51, 10 51 a m, † 2 05, † 4 05, † 5 47, † 7 47, † 9 47 p m, † 1 25, † 1 27 night.

For Reading and Harrisburg—† 11, † 5 03, † 9 54, (10 44, 11 44 Reading only), p m, † 2 11, († 55 through train), † 7 17 night. Sundays—† 5 17 a m, † 2 03, † 5 07, † 6 32 p m, † 1 27 night.

For Pottsville, Sunbury and Williamsport—† 5 17, † 9 51, † 2 11, † 5 03 p m, † 1 27 night. Sundays—† 5 17 a m, † 2 03 p m, † 1 27 night.

For Baltimore and Washington—† 1 27, † 5 17, 10 51, a m, † 2 05, † 4 05, † 5 47, † 7 47 p m. Sundays 10 51 a m, † 2 05, † 5 47, † 7 47 p m, † 1 27 night.

"Change cars at Bound Brook.

W. G. BESLER, Vice Pres. & Gen. Mgr. G. M. BURT, Gen. Pass. Agent

Lehigh Valley Railroad

Time Table in Effect Nov. 28, 1903.

LEAVE SOUTH PLAINFIELD, N. J.

9:05 a.m. daily (except Sunday) local to Manch Chunk.

9:38 a. m. daily for Easton, Wilkes-Barre, Rochester, Buffalo and principal intermediate stations, connects at Depew Junction for Niagara Falls and Suspension Bridge.

2:12 p. m. daily local for Easton, Manch Chunk, Hazleton, Pottsville and Shenandoah.

4:59 p. m. daily (except Sunday) "Wilkes-Barre and Scranton Express"—Solid vestibule train to Wilkes-Barre, Through Parlor Car via D. & H. R. R. to Scranton and Carbondale.

6:21 p. m. daily (except Sunday) local to Easton.

8:40 p. m. daily solid vestibule train to Buffalo, Toronto and Chicago and principal intermediate stations except Rochester

FRANK HOWLEY, City Ticket Agent, 218 West Front Street, Plainfield, N. J. Telephone 113-B.

Arrival and Departure of Mails.

PLAINFIELD POSTOFFICE,
Office opens 7 a. m., closes 7 p. m.
On Saturday's close half hour later.

NEW YORK MAILS.

Arrive—7:20, 8:40, 11:30 a. m.; 2:05, 5:00 5:30 p. m.
Close—7:30, 9:30 a. m.; 1:00, 2:30, 6:30, 7:35 p. m.

SOMERVILLE AND EASTON.

Arrive—8:4 a. m.; 1:30, 2:15 and 7:20 p. m.
Close—7:30 a. m.; 1:05 and 4:00 p. m.

ELIZABETH—Direct.

Arrive—8:40 a. m.; 2:30 and 5:30 p. m.
Close—7:30 a. m.; 1:00, 2:30, 6:00 p. m.

PENNSYLVANIA—West or Easton.

Close 12:35 p. m.

NEWARK—Direct.

Arrive—8:40 a. m.; 2:30, 5:30 p. m.
Close—7:30, 9:30 a. m.; 1:00, 2:30 and 6:30 p. m.

PHILADELPHIA—Direct.

Arrive—7:20, 8:40, 11:30 a. m.; 2:30 and 7:00 p. m.
Close—7:15, 9:30, 9:30 a. m., 12:35, 4:00, 7:15 p. m.

Through fast mail for West and South close 4:30 and 7:35 p. m.

Through fast mail for East, close 1:30 and 7:15 p. m.

WATCHUNG, WARRENVILLE & GALLIA (Mt. Bethel)

Arrive—1:30 p. m. Close—9:00 a. m.

Watchung—Arrive 6:45 p. m. Close 5:30 p. m.

SUNDAY MAILS.

Office open from 9:30 to 10:30 a. m.
Mail closes at 6:15 p. m.

E. H. BIRD, P. M.

STONE AT BARTLE'S STONE YARD.

Yard: Corner Church and Second Streets.

Cut Stone, Building Stone—ALL KINDS.

FLAGGING AND CURB STONE.

Have some 18-inch and 2 and 3 ft. walk very cheap. Leave orders for your foundation and cesspool stone with us.

SMALLEY BROS.,

147 North Ave.

Butchers.

Everything usually found in a first-class market.

Roasting and Broiling Chickens a specialty.

Orders called for and delivered. Telephone 83-A.

H. EGGERDING,

121 Park Ave., Manufacturer of the celebrated

C. O. D. CIGAR.

The best 5c Cigar in the State, and made on the premises from the finest Havana. Clear Havana Cigars a specialty. A large assortment of the choicest brands of Domestic Cigars.

J. W. VAN SICKLE,

122 North Ave., Plainfield, N. J.

Fresh and Salted Meats.

Game in Season. Philadelphia Scrapple.

Orders called for and delivered promptly. Telephone No. 463 J.

LADIES DESIRING—

Knife-Pleating or Pinking

done, will please leave their orders at No. 22 Duer Street, and it will receive prompt attention.

MRS. FORCE.

WANT AD AGENTS.

A List of Places Established for the Convenience of the Public.

The Daily Press is the leading newspaper of Plainfield, and the small want ads costing one cent a word for first insertion and a half cent a word for each additional insertion, are popular and effective features of its advertising columns.

Agencies for the reception of ads of Wants, For Sale, To Let, To Loan, Board, Employment Wanted, Help Wanted, etc., have been established in Plainfield and nearby places as follows:

PLAINFIELD.
E. A. LAING, Stationer, 149 West Front St.
J. M. HARPER, Stationer, 421 Park avenue.
GEO. W. SCRIBNER, Newsdealer, 331 Watchung avenue.
WOMAN'S EXCHANGE, 502 Watchung Ave.
A. D. MALLINSON, Druggist, Fourth and Liberty streets.
E. E. MILLS, Lunch Room, 1217 West Front street.
CALLAHAN & SON, Grocers, 300 Richmond street.
JOHN P. POWERS, Druggist, 45 Somerset St.
GEO. F. BROWN, Real Estate, 94 Somerset St.
CURRIN & CONOVER, Grocers, 196 Somerset street.

NETHERWOOD.
WM. DAVIDSON, Real Estate, 1018 South avenue.

FANWOOD.
SCHERLEN BROS., Grocers, South avenue.
POSTOFFICE, North and Martine avenues.

SCOTCH PLAINS.
CHAS. E. WADE, Grocer, Park avenue.

WESTFIELD.
C. F. W. WITTKE, Newsdealer, Broad and Elm streets.
A. R. SNYDER, Newsdealer, 56 Elm street.

NEWARK.
FRED N. SOMMER, 794 Broad street.

GRANT AVENUE.
A. YOUNG, Real Estate, 815 South Second St.

BUNELLEN.
VAIL & ALBERTS, Confectioners, North Ave.

NEW MARKET.
STANLEY DAY, JR.

LINCOLN.
S. D. DRAKE, Real Estate, Postoffice building.

SOMERVILLE.
JOHN GERNERT, Stationer, Main street.

MARTINVILLE.
HENRY ZIMMERMAN, General Store and Postoffice

CECILIAN THE PERFECT PIANO PLAYER

The Easiest to Play.
Non-mechanical Touch
Absolute Control
Over Bass and Treble.
Perfection in Delicate Tone Shading.
Latest Music Rolls at Half Price.
Library Facilities.

The Old and Reliable

MATHUSHEK & SON

Grand and Upright

PIANOS

In Every Respect the Musician's Ideal.

Combine all the qualities of the strictly artistic Piano.

Architecturally—They charm the eye. Constructively—Contain the best materials; manufactured upon approved and up-to-date scientific methods. Musically—Of rare tone quality, combining "gentleness with force of character;" sympathetic and rich. In durability they stand unexcelled. In price they cost less than Pianos not as fine. You are cordially invited to inspect our latest productions.

Other makes in all styles and woods, both new and used, including desirable Pianos of our own manufacture returned from rent, at lowest prices and terms.

PIANOS FOR RENT.

Special bargains Square Pianos and Organs.
Catalogues and Bargain Circulars mailed.
Tuning and Repairing.
Pianos, Organs and Self-players taken in exchange.

MATHUSHEK & SON PIANO CO.

Factory Salesroom, 310 W. Front St., Plainfield, N. J. Telephone 448-J.

Now is the Time

to get cheap lumber. New White Pine Flooring, Window and Door Frames, Siding, etc. You can

Save 50 Per Cent.

on this lumber.

ALEX. KANE,

312 Fillmore Avenue.

WILLIAM H. KIRCH,

Carpenter and Builder,

66 Duer Street.

Estimates cheerfully given. Jobbing promptly attended to.

Telephone 402 J.

SPORTS AND ATHLETICS

For the second time the national amateur golf championship has been captured by a Chicago golfer, born and bred. In the ten years that the national event has been competed Chicago has divided the championship evenly with representatives of the east, but in the first three years that Chicago won its representatives were not "native sons," but were young men who had learned their earlier golfing lessons on the other side of the Atlantic. In 1902, however, Louis N. James, of the Glen View club, brought to that city the first championship gained by a local American born player, and now H. Chandler Egan has repeated the trick by defeating Frederick Herreshoff, the young Vermont champion, in the recent national tournament over the links of the Baltusrol club, at Short Hills, N. J. Chandler Egan's career in golf has been one of the most brilliant of any player in the west. He was 21 years old the day after he won the western championship. In 1901 he played in his first schoolboy match at Exmoor and won it, later taking part in eight different matches and winning six of them. In June of that year he won the preparatory school championship from his cousin, Walter, and later won the president's cup at the club. His second year of golf in 1902 was his busiest and, for a young player, one marked with some surprising successes. Out of 43 matches played he won 37, lost four and halved two. The young Exmoor player first made his appearance in a national tournament in July of 1902 and was defeated by Eben Byers. In 1903 Chandler defeated Byers in one of the 37 matches in which he took part. Out of the 37 he won 28, losing seven and halving two. Among his victories was the championship of Harvard, won May 15. He met with a number of defeats, however, but was not in the least discouraged. Golfers who have followed the young player declare that the secret of his success lies in his coolness in taking defeat. August 17 he was beaten at Wheaton by Norman F. Hunter, who made the phenomenal score of 71. Egan a few days later played a return match at Glen View and defeated Hunter. He again played in the national tournament at Nassau and for the second time was put out. This time Williams, of Philadelphia, defeated him. This year the champion has taken part in 30 matches, winning 24. April 21 he won the cup from Findlay Douglas at Lakewood, N. J. July 6 the young star broke the record for the Midlothian course by making the double round in 158 in play against bogey, 13 better than the colonel. July 22 he beat the record for the Onwentsia course in 156. On July 25 he reduced the same record to 153 and won the qualifying round, taking the Ravinoaks and Onwentsia cups at the close of the tournament. Then he won the western championship from his cousin Walter with a record of 70 for 18 holes and 144 for the 36, and next captured the national championship.

H. Chandler Egan.

It is generally admitted that Frank Selee, manager of the Chicago National league team, and formerly with the Boston club, is one of the shrewdest traders in the baseball business. The best trade he ever made was when he got rid of "Billy" Nash to the Philadelphia club, getting "Billy" Hamilton instead. The Boston club was badly in need of a good batsman to lead off and an outfielder. Hamilton was the man wanted. How to get him was the thing. Selee made a point of giving Capt. Nash credit for the good work of the Boston champions. "You must have a great leader to win the championship and have him on the field," Selee would say, until the Quaker papers were continually quoting Selee on this subject, and giving Nash a heap of credit. The Quakers had a fine string of players, but no leader. Selee had discovered that "Jimmie" Collins could play third base and decided to play him there the next season, so a hint was dropped that the Quakers might make a deal for the great captain. This was what Selee was playing for, and it didn't take long for him to consider a trade, and finally make a deal, Nash for Hamilton. This was the finest piece of work on Selee's part I ever

PIGSKIN CHASERS' WORK

Three Games on the Gridiron Saturday Drew Crowds.

HIGH SCHOOL'S VICTORY

P. H. S., 41, Madison, 0; O. F. C., 16, Somerset A. C., 0; Dunellen, 0, Somerville, 0.

Though heavier and more formidable in appearance, the Madison A. C. team which lined up against the High School football eleven Saturday afternoon on Hope Common was entirely outclassed. The score was 41 to 0. The High School boys demonstrated their superiority after five minutes play by literally pushing their opponents back over their own goal line, scoring two touchbacks. Jack Douglass made the first touchdown and the goal was kicked by W. Douglass, making the score 10 to 0. Jack Douglass scored again on a second long run, before the first half ended.

In the second half, the P. H. S. team had their own way with the Madisons, and apparently scored at will. Twenty-one points were added to the High School's score during the last part of the game, J. Douglass crossing the line twice, and Freeman and Williams each landing five points on long runs. W. Dougass kicked one goal.

The line-up of the teams was as follows: P. H. S.—Bogart, center; Freeman, left guard; Jahn, right guard; Flanders, right tackle: Bentley, left tackle; Rockwell, right end; Jones, left end; Williams, quarter back; J. Douglass, right half back; Taylor, full back; W. Douglass, left half back.

Madison A. C.—Bartlau, center; Lewis, right guard; McGauley, right tackle; Cashin, right end; Harvey, left guard; Wilson, left tackle; Glentzer, left end; Morrison, quarter back; Mattox, full back; Banks, left half back; Randolph, right half back.

Time of halves, 15 minutes. Umpire, Glenney. Timer, Thompson.

The Orange Field Club football team was victorious over the Somerset A. C. team on Orange Oval Saturday afternoon by the score of 16 to 0. The game was the first in the season for both teams and considering this fact was well played. Tobin made the first touchdown and kicked the goal, making the score 6 to 0. Smith scored on a similar run in the same half. Tobin scored the only touchdown in the second half.

The line-up of the two teams was as follows: Orange Field Club—Tobin, full back; Sherwin, right half; Smith, left half; McVoy, quarter back; Hellyer, center; Emmons, right end; Todd, left end; W. McCullough, left tackle; Shephard, right tackle; Banks, left guard; J. McCullough, right guard. Somerset A. C.—W. Smalley, full back; Hamilton, right half; Hoffman, left half; Bird, quarter back; O. Smalley, center; Carney, left end; Webster, right end; Ruttledge, left tackle; Hand, right tackle; Jones, left guard; Staats, right guard. Time of halves, 15 minutes.

The Dunellen and Somerville teams battled for thirty minutes on the latter's gridiron Saturday afternoon, neither side being able to score. The game was exciting throughout, the two teams being evenly matched in weight, and of about the same speed.

In the first half, neither goal was in danger. In the second half, Austin, of the Somerville team, crossed the line. The touchdown was not allowed however, as the right half back used his hand in interfering for the runner.

The following was the line-up of the two teams: Dunellen—Lake, left end; Robertson, left tackle; Apgar, left guard; Brandon, center; Reinhart, right guard; Titsworth, right tackle; Peters, right end; Churchill, quarter back; Carey, right half; Maltbie, left half; Comberson, full back. Somerville — Thomas, right end; Apgar, right tackle; Wilcox, right guard; Stryker, center; Hayle, left guard; Burke, left tackle; Brokaw, left end; Garrison, quarter back; Austin, left half back; Vosseler, right half back; Case, full back.

Referee, Mack; umpire, Becker; timer, Lewis; linesmen, Slater and Kennedy.

Exchange of Properties.

Benjamin R. Force, of East Front street, has exchanged his residential property on East Front street, formerly occupied by him with Peter Thompsen for the latter's residential property on East Seventh street. Mr. Thompsen will occupy the Front street property.

North Avenue Realty Transfer.

Armstrong Mulford, of Westervelt avenue, on Saturday purchased the brick building on North avenue, the first floor of which is occupied as a real estate office by the Mulford real estate agency. He purchased the property of the Estate of E. C. Mulford.

James Welch, formerly a gang boss at the Manganese Steel Safe Works, now holds a similar position in a pump shop at Cartaret.

SPORTING NEWS.

FOOTBALL.

It has been authoritatively announced that Company K will not have a football team this year. Several of their last year's players are playing on other teams.

The next interscholastic football game in the city will be played Saturday between the Leal's and the High School teams. Both teams are weighted about the same, and the contest will be an interesting one.

The Dunellen football players are going to give the Alls a hard rub for the football championship of this vicinity. There are a number of fast players among their aggregation and they are developing a speed which will be hard to beat by a team of equal weight.

Daniels, who played right half for the Leal's School team against Westfield last week, is by no means a new man at the game. He played in the same position last year, and was one of the strong points of the team. Daniels is preparing for Princeton College, and is likely to be heard from further in the football world before the season is closed.

The first regular practice of the Alls football team will be held tomorrow evening at the clubhouse grounds. All the candidates who have previously registered are requested to be out, and as many new players as possible are asked to meet with the club tomorrow. The captain is anxious to get out all the material he can, and every one will be given a chance.

VARIOUS SPORTS.

The handsome new home of the Middlebrook Country Club will be opened on Tuesday night, October 11.

General Sporting News on Page 2.

POLICE BLOTTER'S TALES RELATED BRIEFLY

OFFENDERS BROUGHT WITHIN THE NOTICE OF LOCAL DEPARTMENT.

Ella Hurford, of 404 Central avenue, reported at headquarters this morning, that a woman boarder in a house that she had been stopping at on West Third street, had robbed her of a velvet coat and fled to New York. She knew all about the thief and her history with the exception of her name and the police are waiting for her to find out what it is.

James J. Shannon, of 459 West Third street, was brought to the station yesterday morning, by the crew of the 1 o'clock trolley car from Westfield. They said he had been in a fight at that place and Sergeant Frederickson believed them implicitly after he had looked at Shannon's face. A friend promised to see that he was taken home and he was placed in his keeping.

The yardmaster at the Lehigh Valley yards in South Plainfield telephoned headquarters this morning that he had found a stray black horse wandering about the place. He had placed it in Hamilton's blacksmith shop at South Plainfield and it is the belief that it belongs to someone from this city.

Employes of W. W. Wilson, the West End grocer, left a barrel of hams in front of the store when closing up Saturday night. The neighboring colored population had not awoke to the fact when Patrolman McGinley discovered them and had them put safely away.

AMONG MEN IN THE SHOPS

SEEN AND HEARD IN PLAINFIELD'S INDUSTRIAL PLANTS.

Clifford Randolph, of Grant avenue, has taken a position in Pond's machine department.

Ray Pugh, of West Fourth street, has taken a position in the Pond office as stenographer, commencing today.

An Italian workman in the chipping room of the Pond shop was badly hurt, Saturday, by a flying piece of steel. It inflicted a two-inch gash in his head and the force of the blow rendered him partially unconscious. He was attended to by Robert Gough and then sent home.

The pattern deprtment at the Pond Tool Works is at present undergoing a healthy "rush" that indicates a general picking up. The employes worked all day Saturday and many of them continued yesterday. The men believe the slackness which has existed will soon be a thing of the past.

Adam Dunham and John Slorah, of the West End, have resigned their positions in a shop at Tottenville, S. I., and have returned home. According to reports they worked steadily but pay day came only when the firm had a bill settled up and as that happened only once every three or four weeks, things became a trifle monotonous.

Week Commencing Monday, October 3rd to Saturday, October 8th

THE GREAT ATLANTIC & PACIFIC TEA COMPANY WILL PAY THE

Biggest Kind of Dividends

IN GOODS, PRICES AND FULL WEIGHT

EXTRA STAMPS THIS WEEK

40 Stamps Free

S & H Green Trading Stamps

WITH 50c WORTH NEW-CROP TEAS AND FRESH-ROASTED COFFEES

10 STAMPS with one box Shaker Salt, 10c Best Table Salt, Never Cakes

10 STAMPS with 3 cans Campbell's Soup for 25c

10 STAMPS with 3 boxes "Our Darling" Matches (1,000 in a box) at 5c a box

10 STAMPS with 1 box E-Z-KLENE at 10c Cleans Everything

Extra Stamps This Week with Groceries

20 Stamps with one 2-oz. bottle of A&P Extracts for 25c

Best Made and Absolutely Pure

20 Stamps with a 5-lb. crock of H. A. Johnson's PRESERVES at 50c

Any Kind. Made From Fresh Fruits

10 STAMPS with 2 pounds A&P Laundry Starch, 5c a lb.

10 STAMPS with a 20c 1-lb. flat can A&P Columbia River Salmon

10 STAMPS with 2 cans A&P Columbia River Salmon ½-lb. flat can 12½c

A&P FANCY CREAMERY BUTTER Best Made

THE GREAT ATLANTIC & PACIFIC TEA COMPANY

YOU SAVE 25 to 40 Per Cent. by Purchasing from Us

137 and 139 W. Front St.

Best Elgin Creamery Butter 23c per lb.

REMOVED.

M. A. BROWN, successor to Hillier & Co.
CLEANING and DYEING PARLORS
218 West Second Street. 'Phone 377-L

Men's Clothes Pressed, Cleaned and Repaired — Men's Clothes Pressed and Returned Same Day
Our prices are from 40 cents to $1.50 — All kinds of Hand Ironing Done
Feathers Curled at Short Notice — Gloves Cleaned at Short Notice — Fluting done by the yard
Now is the time to send your winter clothes — Don't wait until the rush

James Ferguson Married.

James Ferguson, of Summit avenue, was married quietly at Hackensack, N. J., last Wednesday, to a young woman of that city. Mr. Ferguson is superintendent of the Silk Mill here. They are on their honeymoon at present.

Football Player Hurt.

While playing football with a crowd of boys last week, Edward Dunham, of Grove street, was caught in a mass play. He was extricated from beneath seven other players with a broken arm and bruises beyond counting.

Court Opens Tomorrow.

The Union County Court will open tomorrow and it is understood that there will be several cases of interest to Plainfield and vicinity on the the docket.

Charles Herman Weds.

Miss Bertha Benner, of Somerville, and Charles Herman, of North Plainfield, were married quietly at the former place on Wednesday and will reside here.

The sewing meeting of the Woman's Association, of the Congregational church, will be held tomorrow afternoon at 2:30. The day of meeting has been changed from Thursday to Tuesday.

—Use Press Want Ads.

CITY JOTTINGS.

—The Somerset County Republican convention will be held at Somerville, tomorrow.

—Mrs. Edward Carney, of Duer street, moved to 408 Central avenue on Saturday.

—The October meeting of the Board of Governors of Muhlenberg Hospital will be held tonight.

—The October meeting of the City Board of Health will be held in the rooms on North avenue, tomorrow afternoon.

—The Middlesex County Board of Examiners will convene at the High School, New Brunswick, on Friday and Saturday, October 7 and 8.

A. L. Ivins Named.

The Democratic convention for the Third Congressional District met at Red Bank Saturday and nominated Albert L. Ivins, of Red Bank, for Congress, as the opponent of B. F. Howell.

Somerset County Convention.

The Republican convention of Somerset county will be held at Somerville tomorrow and the North Plainfield delegates will leave for that place on an early morning train.

Charles J. Noel, of Netherwood, left today for Mt. Kisco, N. Y., on a hunting trip.

DIRECTORS:

ERNEST R. ACKERMAN
J. HERBERT CASE
FREDERICK GELLER
AUGUSTUS V. HEELY
FRANCIS de L. HYDE
JAMES W. JACKSON
EDWARD H. LADD, JR.
CHAS. W. McCUTCHEN
HENRY A. McGEE
WALTER M. McGEE
GEORGE P. MELLICK
ISAAC W. RUSHMORE
SAMUEL TOWNSEND
LEWIS E. WARING
ORVILLE T. WARING

THE PLAINFIELD TRUST COMPANY.

TOTAL ASSETS $1,400,000.00

OFFICERS:

O. T. WARING, President.
A. V. HEELY, Vice-President.
H. A. McGEE, Vice-President.
J. HERBERT CASE, Secretary-Treasurer.
EDWARD F. FEICKERT, Assistant Secretary.

PERSONAL.

Mrs. Mase Edwards, of West Seventh street, returned from extended visits in the west, Saturday evening.

Mr. and Mrs. Merrell, of Lebanon, Hunterdon county, spent a few days last week with Mrs. F. W. Bailey, of Duer street.

Mr. and Mrs. J. Herman Aldrich, of "Mayoroft," Sag Harbor, L. I., and Mrs. M. K. Baker, of Bristol, Pa., spent yesterday with Miss Morrow, of East Fifth street.

Prof. Miller's Address.

Prof. Miller, of this city, a well-known Greek scholar, led the W. C. T. U. meeting yesterday afternoon.

Edison Phonographs $10 $20 $30 $50

CASH OR EASY PAYMENTS.

All machines kept in repair for one year free of charge.

EDISON GOLD MOULDED AND COLUMBIA RECORDS. Supplies for all makes.

Bicycles, Sundries, Repairing.

Harry K. Lister, 161 North Ave. OPPOSITE DEPOT.

ICE CREAM

Wholesale and Retail.

I have vacated my store on Park avenue and am still making PURE ICE CREAM AT 32 BANK PLACE.

All orders by 'phone (No. 470y) or mail will receive prompt attention.

LAKE HOUSE NOW OPEN. JOHN H. TIER.

CYCLISTS' CALENDAR.
Sun Rises 6:00 a. m.
Sun Sets 5:38 p. m.
Lanterns must be lighted at 6:38 p. m.

THE DAILY PRESS.

THE WEATHER.
Fair tonight and Wednesday. Ther. 66.

ESTABLISHED MAY 10, 1887 — PLAINFIELD, N. J., TUESDAY, OCTOBER 4, 1904. — TWO CENTS A COPY—$5 A YEAR.

ORDINANCE RAISING LIQUOR LICENSE FEE TO $1,000 PASSES TO THIRD READING

Mr. Tyler Presents Measure Which Meets With the Approval of the Majority of the Members.

BUCKRIDGE'S REPORT IS A BOOMERANG

When the Roll is Called Bullock, Daniel, Garrigues, Murphy, Tyler, Tolles and Wilson Line Up in Support of Higher License—Gloak, Higham, Lee and Randolph are Opposed to the Ordinance.

Despite reports made to the contrary an hour prior to the convening of the October meeting of the Common Council, last night, that matters had been fixed and that Mr. Tyler, chairman of the license committee, would not introduce his proposed amendment to the ordinance to license inns and taverns, which provided for an increase in the retail license fee from $700 to $1,000 and the wholesale fee from $500 to $800, as stated in The Daily Press of Saturday, Mr. Tyler presented the amendment and it was adopted on first and second readings and ordered engrossed and advertised.

Those who voted for the amendment were Councilmen William S. Bullock, Leslie M. Daniel, William A. Garrigues, Clarence Murphy, William S. Tyler, Theodore D. Wilson and Ralph L. Tolles.

Those voting against the amendment were William L. Gloak, J. Stephen Higham, Robert L. Lee and Frank DeW. Randolph.

The Daily Press account of the recent convention of the New Jersey Retail Liquors' Dealers Association convention, in which State Organizer Buckridge reported the great work of the local association in defeating the original effort to raise the license fee to $1,000, had been read by the members and a majority were deeply incensed at the intimation therein. It was the chief topic of conversion before and after the meeting and the general opinion expressed among the lobbyists was that the State organizer had acted most injudiciously.

Mayor O. L. Jenkins was the originator of the idea to raise the fee to $1,000 and he found a worthy champion in Councilman Tyler, as well as other members. Although defeated at first, Mr. Tyler was persistent and in fact he did not drop the matter at any time.

When Mr. Tyler introduced the ordinance last night and moved its adoption on the first reading, Mr. Lee arose and stated that he was not ready to vote on the ordinance as there had been no meeting of the license committee and he had not had time to consider the matter.

Mr. Tyler in reply stated that he had attempted to hold a meeting of the committee on four different occasions and that Mr. Lee informed him that it was useless to hold a meeting.

Mr. Lee took exception to this statement and explained that he had informed Mr. Tyler that he could not attend a meeting either on Wednesday, Thursday or Friday night of last week, owing to other engagements, whereupon Mr. Tyler said that the real reason why a meeting was not held was that his fellow-committeemen had explained that there was no use for holding one.

Mr. Randolph stated in explaining his position that he had received a telephone call from Mr. Tyler asking him to meet, but that it was impossible for him to do so at the time.

Mr. Tyler continued by saying that he asked the members to meet him a half-hour prior to the regular meeting, but they had failed to do so and that by the words of both Mr. Lee and Mr. Randolph they had admitted that they knew something of the matter.

There was a slight ripple of laughter through the lobby, when Mr. Lee began to explain his reasons for not attending a committee meeting, it being occasioned by Mr. Tyler's remarks, asking Mr. Lee to be careful in making his explanation. Mr. Lee concluded by saying that he did not care to have any argument concerning the matter.

Prior to taking the first vote on the ordinance, some doubt was expressed as to whether Mr. Tyler could get enough votes to put the ordinance through, but after the first roll call there was no question on this point. The seven members stood solidly for the amendment, while the other four were just as firm in their belief. At the next meeting the ordinance will be called up on a third and final passage and there is no doubt that it will successfully pass by the same seven votes.

School Board's Brief Session.

Last evening's meeting of the Board of Education was one of the briefest in years. A few minutes sufficed to transact the ordinary matters and in addition a committee composed of Messrs. Abbott, Lovell and Cave was appointed to examine the school report for the year ending June 30 last. Dennis Gallagher submitted a bid of $410 for the laying of drains at the new High School which was referred to the building committee.

George Johnson a Papa.

George H. Johnson, manager of the Plainfield A. C., is the father of a girl, born yesterday.

—Madame B. V. Vreeland's dressmaking establishment has removed to "The Madison," No. 1 Madison avenue, from 334 East Sixth street. 10 4 3

Human Cushion Broke Fall.

An Italian laborer working in a trench on West Fourth street near Plainfield avenue, yesterday morning, was nearly frighened out of his senses by a small boy suddenly turning over the excavated dirt and dropping on his back. For a moment it was a question as to which was the most startled, and both made desperate scrambles to climb out. The boy was John McCarthy, of Lee place, who had been running to catch a ride on a milk wagon and failed to notice the trench until he went into it. He escaped with a slight cut on the head, thanks to the human cushion.

Stop Teasing.

You can buy a good cigar for a nickle at Kirby's, 106 Park avenue. 10 1 tf eod

Putnam Avenue, Looking East, After Storm.

COUNCIL'S ROUTINE WORK

Mr. Gloak Exposes a Trolley Company Scheme.

PETITIONS AND REPORTS

Electric Lights Wanted—Distribution of Taxes to the Various Funds—Call Men Appointed.

In the future it is quite likely that the members of the Common Council will be more prompt in meeting at the appointed hour of 8 o'clock. At the October meeting held last night, President R. I. Tolles lost his patience in waiting for the members to get together, it being 8:30 before they all reached the room. At 8:25, Mr. Tolles instructed the page, Jacob Dunham, to go out and bring the members in, adding that if they were not present within five minutes he would call the meeting to order and then adjourn it.

He had hardly reached the hallway, when he returned and informed the president that the members were coming. While they were entering the chamber, City Clerk MacMurray called the roll and eight members answered to their names. Just as Mr. Daniel walked into the room he moved that the clerk call the roll, having heard that eight members were present, and knowing that eleven, the full membership, were in the room.

Mr. Tolles then explained his action and stated that if the members could not assemble at 8 o'clock, the time appointed, he would call the meeting and adjourn it.

In the general order of business William R. Cook, of the Board of Governors of Muhlenberg Hospital, asked the Common Council to place two electric lights on the Randolph road side of the hospital. The matter was referred to the light and trees committee.

Mr. Gloak offered a resolution fixing October 20, as the time when the Common Council will receive bids for materials to be used in macadamizing streets, and official notices were ordered placed in the newspapers of the city. The resolution was adopted.

Mr. Gloak reported on the petitions received from property-owners asking that the Public Service Corporation be allowed to lay double tracks in East Front street and Watchung avenue, and made the surprising statement that instead of the property-owners being behind the petitions, he had learned that the trolley company were the prime movers in the matter. He cited the fact that the city's demands were laid before Col. Hine at a meeting of the street committee, that is, that the trolley company pave the streets from curb to curb with vitrified brick. This was refused by the company through Col. Hine. Mr. Gloak said that the street committee had decided that for so valuable franchise the request was a modest one, and in view of the fact that it was denied, he moved that the petitions be denied. This motion was adopted unanimously.

Mr. Daniel offered a resolution that the city treasurer make the usual proportionate distribution of 1904 taxes to the various funds as the money is received. He also offered a resolution providing for the borrowing of $5,000 for the fire department and $1,000 for the poor department, the same to be secured by notes signed by the Mayor and city treasurer. These resolutions were adopted.

Residents of the First ward in the vicinity of Berckman and East Second street, petitioned for a fire alarm box at that corner and the matter was referred to the fire and building committee. The Public Service Corporation reported that twelve electric lights, as ordered, have been placed in position.

Residents of the first district of the Fourth ward asked to have a privy vault removed from the north corner of New and West Second streets, claiming it to be a nuisance. The matter was referred to the Board of Health and then to Corporation Counsel Marsh on motion of Councilman Tyler.

Building Inspector T. O. Doane reported that during the past month he granted sixteen permits.

Mayor O. L. Jenkins appointed J. Kline a call man, in place of William Jaegar, who was recently appointed a regular man in the fire department, and W. S. Harrison, a call man, in place of Charles Smith, a call man, resigned. The appointments were confirmed.

Mr. Murphy reported on a bill rendered by the Public Service Corporation for electric lighting, stating that there appeared to be some differences in the bill. He asked to have the bill

(CONTINUED ON PAGE 5.)

NAME COOPER AND HOAGLAND

Somerset County Republicans Select Candidates for Shrievalty and Assemblymanship.

MEET AT SOMERVILLE

Charles P. Sebring Withdraws From Contest—Congressional Candidate Speaks—J. F. Reger is Chairman of Convention.

The Republicans of Somerset county nominated Irving Hoagland, of Branchburg township, for Assembly, and Edward Cooper, of Warren township, for sheriff, at the county convention held in Somerset Hall, Somerville, this afternoon. Chairman Joseph Frelinghuysen, of the county committee, called the convention to order this morning on the court house steps, the court room being used at the time for trial of cases. Adjournment was taken at once to the hall.

Louis Mack nominated J. F. Reger, of Bridgewater, for temporary chairman. Dr. J. H. Cooley, of North Plainfield, was made temporary secretary. When Mr. Reger was speaking, Ira W. Wood, of Trenton, the Republican Congressional candidate of the Fourth District, entered the hall and responded to an invitation to speak.

These committees were announced: Resolutions, Robert Kay, A. G. Anderson, L. E. Opie, John Hulsizer; rules, David Voorhees, Dr. Cooley, Henry Snabel, W. M. Lewis, Carl Fleischman; permanent organization, L. P. Sonenck, Frank Remsen, Charles McNabb, A. B. Gibb, David Gabriel; credentials, David Buist, Charles Stryker, W. Howard Toms, Manning Wyckoff, John Voorhees, Stephen Beeching, H. W. Ramswig.

Andrew Lutkins, of North Plainfield, loomed up as a dark horse for the shrievalty nomination this morning. Sebring, who also made a fight for the shrievalty, was nominated by Dr. Cooley, of North Plainfield, and then withdrew.

The resolutions endorse the National platform and President Roosevelt, recommends E. W. Stokes as Gubernatorial candidate and approves of Ira W. Wood as the Congressional candidate.

Mayor Smalley, Senator Reed and other members of the North Plainfield administration forces are conspicuous by their absence.

GIANTS VS. PLAINFIELD, CRESCENT OVAL, OCT. 15

MATHEWSON TO BE IN BOX FOR NEW YORK NATIONALS.

Arrangements are completed for the appearance of the New York Nationals on Crescent Oval on Saturday, October 15, with the Plainfield A. C. Jack Dunn, who is managing the New York end of the deal, has promised to bring the regular team to Plainfield and Christy Mathewson and Bowerman will be the battery.

This alone should guarantee a record-breaking crowd. Manager Johnston promises to have a team that will give the National League champions a hustle. He will have Batch, the heavy-hitting third baseman from the Brooklyns, to cover that position for him, and he will quite likely have Charles Malloy, also of the Brooklyns, for one of the positions.

It is possible that several New York American League players may be on the team and if this is true, the battle will be a royal one.

Police in a Quandary.

The local police have a woman on their hands. She is Bridget Cunningham, who was released from the county jail only yesterday morning and who was arrested again in the afternoon for annoying a Mrs. Moore on West Fourth street. She was formerly an inmate of the Industrial Home but has caused so much trouble there, the overseer hesitates at taking her back. Some disposition of her case will be made this afternoon.

Stop Teasing.

You can buy a good cigar for a nickle at Kirby's, 106 Park avenue. 10 1 tf eod

Mr. and Mrs. Otto Arens have returned from Europe after an extended summer trip.

RELIEF FROM FLOODS

Many of the East End Residents Make Petition.

CITY FATHERS ACT

Street Committee Authorized to Investigate Condition Caused by Heavy Rain Storms.

That the heretofore undesirable condition of the east end of the city during heavy rains which causes the flooding of a great many streets, cellars and sidewalks, will soon be remedied, there seems to be no doubt for at the regular meeting of the Common Council last night, several petitions were received from property-owners and residents in that end of the city, accompanied by photographs, showing the condition after heavy rains, were presented, and the members of the Common Council were much impressed with the justice of the claims presented.

After Clerk MacMurray read the petitions signed by some 180 persons, Mr. Garrigues offered a resolution providing that the street and sewer committee be authorized to investigate the conditions in the east end of the city and report back to the Common Council. This was adopted, as was also a resolution offered by Mr. Gloak providing that $100 be appropriated for the work of making a survey and doing other preliminary work in connection with the proposed plan for improvement.

The petitioners cited at some length the damage resulting from the overflow of water in the east end of the city during and after a heavy rain storm, as already described in The Daily Press and they ask that steps be taken to cause the removal of dams in Greenbrook, which they claim is responsible for the overflow of water.

Another grievance cited is Cedar brook, which the petitioners claim is in a wretched condition by reason of stagnant pools during the dry season. They allege that the course of the brook has been changed and they ask the Common Council to take steps toward having the brook dredged, cleaned and walled up on either side of the bank.

The petition states that in addition to causing such serious and substantial damage to the residents and property-owners, the floods are a source of expense to the city by reason of the damage that is done to the roads and streets in question.

During the last overflow, which occurred in the early part of September, the water spread in large volume from West Front street as far south as Watchung avenue, covering a large area of land, on several of the public streets the water being over four feet deep at the centre of the road.

The petitioners also cite the damage resulting to R. H. Keenan, the East Fifth street grocer, who has suffered a loss in trade. Condition about the public schools and the Walter Scott Printing Machine Works is also mentioned, and the signers suggest that the matter so far as it relates to Greenbrook may be a subject for consideration on the part of the freeholders in Somerset and Union counties. That the dams in Greenbrook are largely responsible for the backing up of the water and its overflow seems to be the general opinion.

Mr. Gloak assured those present that the street and sewer committee would make a very careful investigation of the matter, looking toward speedy relief.

Death in Party of Thirteen.

John Earney, the young bridge builder, who was drowned in Newark bay, last week, was one of thirteen local men who were to have held a clambake Sunday. The number was noted at the time arrangements were completed and Earney was one of the first to remark that some one might be "hoodooed" after it was over. His death so affected the friends that the bake was given up.

Democrats' Mass-Meeting.

Congressman John Sharp Williams, of Mississippi, Gubernatorial Candidate Charles C. Black, of Jersey City, and Congressional Candidate James E. Martine will be the speakers at a Democratic rally to be held in Reform Hall on Friday night, October 28. The Democrats will hold three other mass-meetings here during the campaign.

Social Club's Winter Dance.

The Gable Club, a recently organized social organization, has leased the Casino for a series of eight invitation dances to be given during the coming winter. The first will take place the latter part of the present month.

—Use Press want ads.

COMMON COUNCIL THOROUGHLY AROUSED OVER EAST FRONT STREET "SPITE" HOUSE

Former Mayor Randolph Lays Bare Story of Alleged Attempt to Extort Money.

PETITIONER ATTACKS BUILDING INSPECTOR

Pierre Mali Joins in Mr. Randolph's Complaint and City Fathers Order That Corporation Counsel Marsh and Building Committee Take Action in the Matter.

The lengthy communication presented to the Common Council at its regular meeting last night by Former Mayor L. V. F. Randolph, of East Front street, was one that called for earnest and serious consideration on the part of the members. The matter referred to Mr. Randolph's recent troubles in his own neighborhood with the "neighborhood wreckers," and he presented a complete and exhaustive report of the subject, of the alleged wrong that had been done him by the Italians and others who have sought to exact an exorbitant price from him for property in the vicinity of his own.

Mr. Randolph reviewed the matter from its inception three years ago when he purchased property opposite his residence and improved the same. He spoke of the plan to extort money from neighboring property-owners and failing in this so-called "spite-houses" were erected as a nuisance and menace to adjoining property-owners.

The petitioner in detail gave the real estate transactions in regard to the Magie property, formerly held by the Mutual Benefit Life Insurance Company under mortgage and how the same was offered to Robert Carson for $2,000. It was afterward occupied by Italians, Antonio Mara and family. He said that he had received communications from and had been approached by lawyers, real estate agents and Italians seeking to dispose of this property to him at various figures.

Mr. Randolph says that he paid no attention to these persons and when they learned of his determination, they sought to annoy him by the erection of the "spite-house" and the occupation of the property by a large number of Italians.

He then mentioned the fact that on October 23, 1903, the property was transferred to Charles Bock and after that Italians called on him and sought to have him purchase it. Again they failed. Then other nuisances were introduced such as dogs and at the time between thirty and forty Italians were living on the place.

Mr. Randolph says that he called the attention of Mayor Jenkins to the matter, but no relief was afforded. He then reported it to the Board of Health and this body had Antonio Mara arrested for violation of health ordinances. He then went on to give a brief account of the recent city court proceedings at which time Mara was found guilty on four different counts.

Mr. Randolph then devotes considerable space to criticism of Building Inspector T. O. Doane, whom he charges with having granted a permit for the erection of the "spite-house" when he must have known that the plans and application did not conform to the building ordinance. He alleges that Chief Doane not only gave one permit, but a double one which allows the erection of another building of similar proportions and that the Italians have threatened to erect the second building. He states that the present building is three feet from the property line, which he claims is a violation of the ordinance, and he also mentions the fact that the Italians are permitted to build fires outdoors for cooking purposes and that the stench therefrom is a great nuisance. He asks that the building inspector be called to account for issuing such permits, especially when he knew the circumstances, and he asks relief from the conditions with all possible haste.

City Clerk J. T. MacMurray, after reading the communication, which required about thirty minutes, suggested to the Common Council that the matter receive their earliest attention.

The matter was referred to the fire and building committee with instructions to confer with Corporation Counsel Marsh with a view to early relief. Mr. Garrigues suggested that the assistance of Mr. Marsh be obtained at once, while Mr. Daniel moved that the fire and building committee take such action as is necessary and proper in the premises and that the corporation counsel be authorized to do likewise from a legal standpoint. The motion was adopted, it being the sense of the members that speedy relief is necessary.

Another communication on the same subject was received from Pierre Malli, in which he personally protested against the invasion on East Front street. This was referred to the street and sewer committee.

New Madison's Tenants.

These persons have leased apartments in the New Madison, W. M. Stillman's building on Madison avenue: Mr. and Mrs. William R. Faber, Mr. and Mrs. Stephen Haff, S. B. Howe, Jr., Miss McClure, Mr. and Mrs. Lindsey Woolley, Horace J. Martin, Sr., and family, Elliott Burr and family, Miss Frances Corry, Mr. and Mrs. George Homan, Mr. and Mrs. Albert Lederer, Mrs. White and her daughter, Miss White, of this city; Mr. and Mrs. Riley, of Summit.

Stop Teasing.

You can buy a good cigar for a nickle at Kirby's, 106 Park avenue. 10 1 tf eod

Funeral of Mrs. Hanson.

The funeral of Mrs. Anna C. Hanson, who died Friday, were held from the home of her son, James Hanson, of Jackson avenue. Rev. Dr. Cornelius Schenck officiated. The pall bearers were the three sons of the dead woman, James, Martin and Peter Hanson, and her sons-in-law, Peter Markey, James Benson and William Clausin. The burial was at Hillside cemetery.

—Use Press Want Ads.

—Neuman Brothers pride themselves on their daily fruit and vegetable display. Everything in season received in daily consignments.

Richmond Street, Looking Toward Front, After Storm.

POINTS FOR THE BUYERS

READY REFERENCES FOR THE LOCAL BARGAIN SEEKERS.

T. H. Laury, the contractor, uses the best materials, employs the best labor and charges the most reasonable prices for his work. Give him a trial.

Don't wait too long before ordering your winter supply of coal. The Keely Coal Company is well stocked with black diamonds of the best quality and can make prompt deliveries.

If you have not yet selected your fall and winter hat, call at Burd's millinery store on East Front street at once and do so. The stock is one of the most complete yet shown here.

The Hotel Kensington is the ideal hotel for commuters. It is in all respects the best hotel in the city, and has the additional feature of being only two minutes from the station.

Ask William H. Kirch for an estimate if you contemplate building a residence or structure of any kind. He is a practical contractor and will complete with any builder in the city.

Look for Fred Ivamy's ad. You'll see the best fish and seafood offers which you can possibly expect in this city. All his products are distinguished by their freshness. His prices will suit the hardest taste.

Of all the pretty gowns, cloaks, wraps and skirts to be seen this fall there are none to equal or exceed those shown by the Paris Cloak store on West Front street. The goods, workmanship and prices are just right.

Call up 723. Order your pastry and be assured that your order will be promptly attended to. John Wirth sells the best confectionery and bakers' products. You can't beat them anywhere. All he wants is a trial, and he's got your business sure.

October is a delightful month in which to enjoy a drive through level roads and country lanes. It is only necessary to call up J. D. Frazer's livery and the horse and carriage will be brought to the door. Cabs, carriages or coaches for any purpose.

The care of the teeth is greatly facilitated if Schreiner's tooth wash is used. It is unequalled as a preventative to decay and leaves the mouth in a refreshing state. It is made and sold only at Schreiner's pharmacy, Park avenue and Second street.

Take the advice of the best financers in the city, and open an account with the First National Bank. Their business is conducted on the best known banking principles. Your money is more secure with them than with any other concern. Four per cent. on your money ought to satisfy you.

The opening at Levy Brothers' dry goods store on West Front street, Saturday night, was an auspicious event. The attractive store, filled with fresh new goods was greatly admired by a large throng, while a fine programme of music was rendered by an orchestra. This firm is making a large bid for your patronage and if good goods and right prices will accomplish it, the firm will succeed.

See the advertisement of the Atlantic and Pacific Tea Company in last night's paper. The offers which they are making in stamps are the most extensive that they have made for some time. You should not lose a chance of taking advantage of this offer. In addition to the special offer of double stamps, the prices have been cut, and the best teas and coffees have been lowered to a small price. Don't fail to read the ad.

In the comparatively few years that they have been located at Watchung avenue and East Fifth street, Neuman Brothers have become noted as one of the leading and most enterprising firms in the city and all because of the business like methods which have always characterized their dealings. It has been their custom to keep constantly on hand large stocks of seasonable goods and sell the people what they want—never attempting to force something upon them. Their fruit and vegetable displays are always extremely large and it affords buyers an easy opportunity to make selections. Visit their store and notice the convenient facilities they have for receiving shoppers.

It Will Surprise You—Try It.

It is the medicine above all others for catarrh and is worth its weight in gold. Ely's Cream Balm does all that is claimed for it.—B. W. Sperry, Hartford, Conn.

My son was afflicted with catarrh. He used Ely's Cream Balm and the disagreeable catarrh all left him.—J. C. Olmstead, Arcola, Ill.

The Balm does not irritate or cause sneezing. Sold by druggists at 50 cts., or mailed by Ely Brothers, 56 Warren St., New York.

John Nickols, of Somerville, has been visiting Mrs. M. Kitchel, of West Second street.

Mr. and Mrs. William Lowe, of Park avenue, have returned from abroad where they spent the summer months.

CITY JOTTINGS.

—There will be an executive meeting of the W. C. T. U., in the rooms on Madison avenue tomorrow morning.

—Miss Hellwig will resume her classes and private lessons in French and German at "The Waldorf," 134 Crescent avenue. Telephone 266 R.

—Judgment has been granted in full in the case of John H. Campbell against Hans Christain for the nonpayment of a note, at Justice Von-Minden's court Friday. V. W. Nash, Jr., represented the complainant.

—Mrs. Ella C. Westcott, of Somerville, vice president of the National Association of Dancing Masters, of the United States, and for the past nine seasons director of Amusements at Hotel Brunswick, Asbury Park, will begin her third year's classes in dancing at the Casino, about Oct. 25.

—Charles Dolliver has settled the case of James Devine, of Fanwood, against the Westfield Gas Company. The suit was brought about three weeks ago for injuries sustained as the result of neglect on the part of the gas company to place their lights in the proper places on an intrenchment. Mr. Devine was riding his wheel in Westfield and rode into a trench dug by the gas company. It was proved that the lights were not satisfactory placed to guard the trench, and the claims of the complaint were granted in full.

—The first musical entertainment of note in the beautifully re-decorated and handsome Casino, is announced for Thursday evening, Oct. 13, on which occasion Miss Aeolia McRae, a very beautiful young woman and highly accomplished artiste, announces a piano recital, and will make her first appearance in this city. Miss McRea has appeared with great success in Chicago, where she was credited by William H. Sherwood, the American premier of pianists, as being superior to all whom he had listened to, and at Carnegie Hall, New York, evoking highest praise from the musical press of that city. Miss McRae will be assisted in her concert by Miss Emerson, violinist.

PERSONAL.

Mrs. John A. O'Keffe left this morning for Sunderland, Mass., to visit relatives.

John A. O'Keffe, of Grant avenue, left for West Virginia, today on a five weeks' business trip.

Mr. and Mrs. W. J. Buttfield, of Rockview avenue, have returned from their summer outing at Lake Placid.

Miss Sarah Garretson, of Madison avenue, who has been visiting relatives at East Millstone, has returned.

Miss Bertha Mitchell, who has been spending some time in Rhode Island, has returned to her home in Grant avenue.

Miss Clyde Burnet, of Madison avenue, has returned from Lake Minnewaska, where she has been spending the summer.

Miss Edna Leonard, daughter of Rev. William J. Leonard, of New York State, is visiting at the home of her uncle, Oliver B. Leonard, of Madison avenue.

David Carr and his daughter, Miss May Carr, of Newark, who have been spending a number of weeks with Mr. and Mrs. Henry Leifke, of West Front street, will return home this week.

Mrs. W. Ely, daughter of Mrs. Henry Wheeler, of East Fifth street, is visiting her daughter, Mrs. Hawkins, on East Front street. Mrs. Hawkins was married in Denver, Col., a month since.

Mr. and Mrs. John F. MacIntyre, of North avenue, announce the engagement of their daughter, Miss Madalene Margaret McIntyre, to Claire F. Bickel. The wedding will take place in St. Mary's church rectory, Wednesday evening, October 19. A reception will follow at the home of the bride's parents.

World's Fair Coach Excursions.

Via the picturesque Lehigh Valley Railroad, $18 for ten-day round trip. The Lehigh Valley Railroad announces the following dates for its coach excursions to the St. Louis Exposition: Oct. 5, 12, 19 and 26. For full information consult Frank Rowley, city ticket agent, 281 West Front street.

8 6 eod

Mrs. VanDuyne, of this city, has returned from a visit with friends in Millstone.

Mr. and Mrs. Solomon Dunn, of Park avenue, who have been visiting their son in Philadelphia, have returned home.

Mr. and Mrs. Harry McLean, of East Fourth street, are rejoicing over the arrival of an infant daughter. The child was born last Wednesday.

Charles G. Little and daughter, Miss Edith Little, of Sandford avenue, are enjoying a pleasure trip in the West. They will be away two months.

Laxative Bromo Quinine
Cures a Cold in One Day, Grip in 2 Days
E. W. Grove on every box. 25c

GOOD NEWS.

Many Plainfield Readers Have Heard It and Profited Thereby.

"Good news travels fast" and the thousands of bad back sufferers in Plainfield are glad to learn that prompt relief is within their reach. Many a lame, weak and aching back is bad no more, thanks to Doan's Kidney Pills. Our citizens are telling the good news of their experience with the Old Quaker Remedy. Here is an example worth reading:

Mrs R A. Martin, of 70 Jackson avenue, says: "I had a pain in my back and loins for about a year or more no doubt caused by my kidneys being out of order. I felt it more in the morning just after getting up or if I did any stooping or lifting. Notwithstanding the fact that I took all kinds of medicines I never found anything which helped me until I got Doan's Kidney Pills at L. W. Randolph's drug store. They not only removed the pain but they strengthened me in other ways."

For sale by all dealers. Price 50 cents a box. Foster-Milburn Co., Buffalo, N. Y., sole agents for the United States.

Remember the name Doan's and take no other.

PERSONAL.

Thomas Connolly, of West Fifth street, is home from Bethlehem, Pa., on a visit.

Mrs. Evarts Tracy, of Hillside avenue, who has been quite ill, is slowly recovering.

Story Rowland, of Central avenue, who has been ill with typhoid fever, is convalescing.

Albert Camp, of East Second street, has gone to Syracuse, N. Y., to remain several weeks.

E. H. Clevely, of North avenue, left Saturday for a western trip which will terminate at St. Louis.

Mr. and Mrs. N. O. King, of East Ninth street, are home from their summer outing in New York State.

Proposals for Macadamizing.

Sealed proposals will be received by the Common Council at the Council Chamber, No. 149 North Avenue, in the City of Plainfield, at 8 o'clock p. m., on Thursday, the twentieth day of October, 1904, for doing the work and furnishing the materials for the macadamizing contemplated in the following ordinance, entitled "An Ordinance for the permanent improvement of certain streets and portions of streets, of the City of Plainfield, with permanent and durable macadam pavement, and to provide the necessary funds in advance of the collection of assessments for benefits," adopted by the Common Council and approved by the Mayor, September 8, 1904, and as provided for in the specifications on file in the office of the Street Commissioner.

Upon receipt of the bids or proposals the Common Council will immediately proceed to unseal the same and publicly announce the contents thereof in the presence of the parties bidding or their agents, provided said parties or agents choose to be then and there present, and also make proper record of said prices and terms.

The right to reject any or all bids is expressly reserved by the Common Council.

A separate price must be named for each street, and proposals must be endorsed "Proposals for Macadamizing."

JAMES T. MacMURRAY, City Clerk.

Dated, Plainfield, N. J., Oct. 3, 1904.

10 4 2oaw

Notice to Taxpayers

Notice is hereby given to all persons and corporations taxable in the City of Plainfield, in the County of Union and State of New Jersey, that the taxes assessed in said city for the year nineteen hundred and four, are now due and payable; that the time and place of the meeting of the Commissioners of Appeal in cases of taxation, are the fourth Tuesday of October next, viz:

October 25, 1904,

at the Council chamber, 149 North avenue, Plainfield, N. J., for the purpose of hearing appeals presented to them in writing by taxpayers; that I, the undersigned, the Collector of Taxes of said City of Plainfield, will receive payment of taxes on all week days, except Saturdays, from date hereof to the twentieth day of December next, both inclusive, except legal holidays, between the hours of nine a. m. and five p. m., and on Saturdays between the hours of nine a. m. and 12 o'clock noon, at my office, No. 149 North avenue, Plainfield, N. J.; and that taxpayers who do not pay their taxes on or before the twentieth day of December next, will be proceeded against as delinquents.

FRANK H. SMITH,
Collector of Taxes.

Dated, September 30, 1904. 9 1 td

Advertised Mail Matter.

Plainfield, N. J., Oct. 3 1904.
H. H. BLISS, P. M.

Barnett, Madame	Earling, Mrs Joe W
Brown, Miss Agnes	Hollister, H. I.
Bentley, Mrs J C	Jacobson, Mr G F
Bampfred, Mrs S	Janeway, Mr & Mrs H H
Beker, Mr	Janeway, Mrs H H 2
Brown, Mr Gilbert C	Murphy, Miss Mollie
Beere, Mrs A	Mighkin, Miss Annie E
Coffey, Mr Geo	Powers, Miss Eliza M
Carter, Miss Minnie	Rudolph, Mrs T F
Chambers, Mr Charles	Rittenhouse, Mr John T
Dunn, Rev Ralph	VanDoren, Miss Etta
	Williams, Esq W Gordan

Please say "Advertised."

Opening of
School Supplies
and
Fine Stationery
at
Harper's,
411 Park Ave., Plainfield, N. J.

Plainfield Property
For Sale, To Let and Exchange.
Now is the right time to buy—have some bargains.
IRA L. LaRUE,
Coward Building, 109 Park Avenue.

BAMBERGER'S
THE ALWAYS BUSY STORE
MARKET & HALSEY STS.

Garment Savings

The success of this, Newark's greatest garment store, is not based upon a caprice of fortune, but is the direct result of a determination to please and to show at all times not only the choicest and most varied assortments, but to offer continually such values as these:

Women's Suits—All of the new features in long and short coat suits, made of rich men's wear fabrics and plain cheviots in black, blue and brown. Regular 27.50 values, special..... **15.98**

Model Suits—The quantity is small, but very choice, so you will have to hurry. English blouse and Chesterfield coat suits, swell materials, both fancy and plain. Instead of 40.00.... **25.00**

Rain Proof Coats—We are showing a splendid assortment of these practical garments, several exclusive models, mannish styles made of English mixtures, 20.00 val., special at..... **12.98**

Women's Coats—Long loose coats made of strictly all wool mixtures, yoke and sleeves lined with satin, a splendid runabout coat, worth 15.00 each. Special at... **9.98**

Winter Jackets—Fine kersey winter weight jackets in medium lengths, strapped seams and tailor stitched, lined throughout with silk or satin, the best garment ever offered. Special at..... **5.98**

Walking Skirts—Four handsome new models, made of men's wear suitings, richly tailored, full plaited and side plaited effects, splendid values. Special values at 5.98..... and **7.98**

Mail Orders Filled For Everything.
Goods Delivered Free.

L. Bamberger & Co
NEWARK, N. J.

FALL CLOTHING

for Men and Boys, in the latest styles and makes, are now awaiting your selection at our materially enlarged store. We have some fine things to offer in Men's and Boys' Apparel and the prices are in our usual surprising way.

Young Men's Long Pants 3-piece Suits, double or single breasted coats, well tailored, made of the latest fabrics, including all-wool black thibets, fancy worsteds and mixed cheviots. Regular 7.50 suits, very special at **5.98**

Fine line of Men's Medium and Heavy-weight Suits, single or double breasted, latest cut and all-wool fabrics in the popular shades. Reg. 10.00 suits, at **7.48**

Large assortment of latest styles in Soft and Stiff Hats and caps.

Extensive line of Top Shirts and Underwear.

Our Shoe and Rubber Department offers many bargains Our Special "Surprise 2.50 Shoe" for men beats all. Try a pair.

The ..... **Surprise Store**
324 West Front Street, Plainfield, N. J.

THE KIND OF SUIT YOU WANT
You'll find awaiting you in Our Immense Stock of Clothing.
If it's a Fall Topcoat, we have it to,
Latest Styles, Largest Stock,
Best Materials, Lowest Prices.
Complete line of Fall Furnishings.

WERNER'S Clothing House....
206 West Front Street, Plainfield, N. J.

J. R. BLAIR
205 Park Avenue, Plainfield, N. J.
Hawes 1904 Fall Hats. Soft and Stiff.
Best $3.00 Hat on the Market.

TWO RECORDS BROKEN.

Sandria and Ostrich Lower Racing Marks at Morris Park.

NEW YORK, Oct. 4.—H. B. Duryea's Sandria, with 104 pounds up, won the fillies half of the sixth Matron stakes of $13,275, at Morris park. In doing so she made a new world's record for six furlongs straightaway by going the distance in 1:08⅗. The best previous time, 1:08¾, was made by John Boden's Firearm, a four-year-old, carrying 125 pounds in 1899, and by Endurance by Right, a two-year-old, 112 pounds in 1901. Rose of Dawn, Sandria's stablemate, was second and Belle Strome third.

Five good fillies faced the starter for this race. Belle Strome was favorite at 6 to 5 with the Duryea stable next at 13 to 10. Belle Strome and Sandria ran close together to the end, where Sandria drew away and won easily by a neck from Rose of Dawn, who was four lengths in front of Belle Strome.

Bedouin, an added starter and quoted at 20 to 1, won the colts half of the sixth Matron stakes of $12,725. Bedouin took the lead in the first quarter and won driving by a neck from the favorite, Glorifier. Dandelion was third. Bedouin ran the six furlongs in the fast time of 1:09.

Ostrich, carrying ninety-three pounds in the Jerome handicap, broke the world's record for one and five-sixteenth miles over the hill by running the distance in 2:13. The old mark of 2:14⅕ was made by Sir John in 1891.

Ostrich took the lead at the lifting of the barrier and making the pace won driving by three-quarters of a length.

BASEBALL SCORES.

Games Played Yesterday In the National and American Leagues.

NATIONAL LEAGUE.

At New York—

St. Louis	0	0	0	0	0	1	0	0	0	—1
New York	0	0	0	0	0	0	0	3		—3

Batteries—Nichols and Buelow; Mathewson and Bowerman.

At Brooklyn—

Cincinnati	0	0	0	1	0	2	2	0	0	—5
Brooklyn	0	0	0	0	0	0	0	0	0	—0

Batteries—Harper and Schlei; Jones and Bergen.

Second game—

Cincinnati	3	0	0	0	0	0	0	2	—5	
Brooklyn	0	0	0	0	0	0	0	1	—1	

Batteries—Ewing and Street; Cronin and Ritter.

At Philadelphia—

Pittsburg	0	0	0	0	0	0	0	1	—1	
Philadelphia	0	0	2	0	0	0	0	0	—2	

Batteries—Leever and Phelps; Duggleby and Dooin.

Second game—

Pittsburg				2	4	0	4	6	—16	
Philadelphia				2	1	1	0	0	—4	

Batteries—Leifield and Noonan; Bernhard and Buelow.

At Boston—

Chicago	0	0	2	7	0	0	3	3	1	—16
Boston	3	0	0	0	0	0	0	0	2	—5

Batteries—Wicker and Kling; McNichols and Needham.

TABLE OF PERCENTAGES.

	W.	L.	P.C.
New York	105	45	.700
Chicago	89	59	.601
Cincinnati	84	64	.568
Pittsburg	83	65	.558
St. Louis	73	73	.500
Brooklyn	55	96	.368
Boston	51	93	.376
Philadelphia	50	100	.333

AMERICAN LEAGUE.

At St. Louis—

New York	0	0	0	1	0	0	1	1	0	—3
St. Louis	0	0	0	0	0	0	0	0	0	—0

Batteries—Orth, Griffith and Kleinow; Howell and Spencer.

At Chicago—

Boston	0	0	1	0	0	0	3	0	0	—4
Chicago	0	0	0	0	0	0	0	0	1	—1

Batteries—Gibson and Criger; Altrock and Sullivan.

At Cleveland—

Philadelphia	0	0	0	0	1	1	0	0	0	—2
Cleveland	0	0	0	0	0	0	0	0	0	—0

Batteries—Coakley and Noonan; Hess and Bemis.

Second game—

Philadelphia	1	1	0	0	0	0	0	0	—2	
Cleveland	1	2	0	2	2	0	0	—7		

Batteries—Flaherty and Phelps; Sutthoff and Dorin.

At Detroit—

Washington	0	0	0	0	0	0	0	2	0	—2
Detroit	0	0	0	0	0	0	0	3	1	—4

Batteries—Patten and Kittridge; Jaeger and Shaw.

TABLE OF PERCENTAGES.

	W.	L.	P.C.
Boston	97	57	.630
New York	88	56	.611
Chicago	87	62	.584
Cleveland	81	63	.563
Philadelphia	77	67	.535
St. Louis	64	82	.438
Detroit	61	84	.421
Washington	54	110	.329

Consecrate Won at Worth.

CHICAGO, Oct. 4.—Consecrate, who was brought here by her Canadian owners last week, was made the medium of a successful coup in the third race at Worth. The filly met the best field of ladies she has faced this year and on that account 8 to 1 was offered on her chances. At this figure her owners and their friends backed her heavily, pounding the odds down to 5 to 1, and then had the pleasure of seeing her finish four lengths in the lead. Fossil, the favorite, was second and Waihamoinen third.

Steeplechase Won by Creolin.

KANSAS CITY, Oct. 4.—A steeplechase handicap, the first race over the new steeplechase course at Elm Ridge, was the feature of the racing. Creolin, a strong favorite, went to the front early in the journey and won as he pleased from Springwater. Evander was a poor third. Van Ness, Taxer and Bombardier were the other winning favorites.

Dixie Kid Beat Grim.

MOUNT CLEMENS, Mich., Oct. 4.—The Dixie Kid of California got the decision over Joe Grim of Philadelphia here last night at the end of a six round bout.

Racing at Delmar.

ST. LOUIS, Oct. 4.—Turrando, Kings Charm, Arlena and Miss Doyle were the winning favorites at Delmar on a heavy track.

Bryan Paid His Respects.

WASHINGTON, Oct. 4.—Charles Page Bryan, American minister to Portugal, who arrived in this country a day or two ago on his annual leave of absence, has paid his respects to the president. He is en route to his home in Chicago.

Artist Allen a Suicide.

KANSAS CITY, Mo., Oct. 4.—Thomas Allen, an artist, aged forty-seven years, who came here from Chicago after studying there and in New York, committed suicide in his studio, swallowing poison. He was despondent.

PLOT TO KILL FOLK

Full Revelation In St. Louis Franchise Frauds.

FORMER SPEAKER TELLS HIS STORY

Given Fifteen Thousand to Leave City—Had Fixed Schedule of Prices For Legislating Bills Through.

ST. LOUIS, Mo., Oct. 4.—Charles F. Kelly, former speaker of the house of delegates, who is under conviction for perjury in connection with "boodle" cases, and whose trial for connection with the Suburban franchise bribery will be called this week, has made public a full confession.

In this confession he asserts that on the day the indictment against him and the other "combine" members was made public "the boss," Edward Butler, gave him $15,000 to absent himself. He says that he went to Hannibal, thence to St. Paul, then to Sault St. Marie and across into Canada. From there he took passage to Liverpool under the name of "James Hogan."

The confession, it is said, tells of plans for the assassination of Circuit Attorney Joseph W. Folk by the "combine" members, in case Folk could not be made to cease his war on the "boodlers."

"We had a fixed schedule of prices for various bills," said Kelly, "according to the value of the franchises or privileges given. We hardly ever received less than $1,000 for the combined vote. We considered it beneath our dignity to take less than that. On one or two occasions, though, we got as low as $50 each for our votes and some of the boys took $5 each, but were ashamed of it because the price was so small.

"Our combine was not along party lines. Both Democrats and Republicans belonged to it. My experience has been that boodlers line up according to their own interests and not under party standards. Democrats and Republicans in St. Louis usually nominate men to go to the house of delegates for the money they can make out of it. Each party man votes for his own fellow and either one that gets in serves those who rob the city of franchises. I believe this has been tolerated in St. Louis because so many of the large corporations of the city are mixed up in boodling one way or another. The heads of these corporations used to think it less trouble to buy what they wanted than to elect honest men to the house of delegates.

"There are many other things I can and will tell later on, but this will do now. This, in brief, is my story and the confession of my infamy. I believe, though, that if the people of St. Louis allow this man (a prominent politician is named) to go on and control both political parties and put his men in office the public will be just as guilty as I am today. Such is his hold on the community, though, it seems helpless. If I knew anything I could do that I have not done to arouse the people of this city and the people of this state to the necessity of putting a stop to corruption I would gladly do it.

"I am now suffering the penalty for my crimes, am degraded and disgraced. I don't want to preach, but I do want to sound the alarm to the public as one would to a friend whose house is on fire. A few weeks ago this man told us we could either get a continuance until a new circuit attorney was elected; that his man would be put in and our case would be dismissed, or we could plead guilty and stay in jail until next January, and he would then see that we were pardoned. I have determined not to be under his dominion any longer. I shall endeavor for the rest of my life to atone for the wrongs I have done. I shall have more to say later on."

Two Killed by Explosion.

SCRANTON, Pa., Oct. 4.—By an explosion in the corning mill of the Dupont-De Nemours Powder company's plant, near Peckville, two men met instant death. They were Richard Hughey of Jessup and Walter Allsworth of Olyphant. The report of the explosion was plainly heard in Olyphant and Peckville. The roofs and sides of the building were blown away, and the mill took fire. The bodies of the unfortunate men were found among the ruins in a horribly mangled and burned condition. This is the fifth time these mills have blown up.

Cuba to Assist Immigration.

HAVANA, Oct. 4.—The senate has adopted a bill appropriating $800,000 for the purpose of assisting the immigration of laborers from the Spanish Balearic and Canary islands by subsidizing steamship lines and otherwise. The details of the plan are left largely to President Palma's discretion.

Lid Is on at Lexington.

LEXINGTON, Ky., Oct. 4.—Under orders issued by the police, at the instance of the grand jury, all the poolrooms have closed their doors, and they will remain closed. The order is particularly severe at this time because the trotting races open here today.

John Martin Dead at Hickory, N. C.

CHARLOTTE, N. C., Oct. 4.—John Martin, one of the men who was shot near Hudson, N. C., recently in a general encounter resulting from the taking of sides regarding Miss Abbott, an Ohio missionary, has died at Hickory, N. C.

Fire In Texas Oil Region.

BEAUMONT, Tex., Oct. 4.—Fire in the Batson field has caused a loss of $50,000, distributed among eleven companies and operators.

PEACE CONFERENCE.

Secretary Hay's Warm Greeting to Delegates.

RELIGION IS THE REMEDY FOR WAR

Promised Congress Support of United States Administration—Sir Thomas Barclay Hopes For Arbitration Treaty.

BOSTON, Oct. 4.—Secretary of State John Hay, representing the United States of America, spoke words of welcome to the delegates to the international peace congress, who assembled in the Tremont temple here for the first formal meeting of the thirteenth annual convention. President George R. Jones of the Massachusetts senate extended the greeting of the commonwealth of Massachusetts and Mayor Patrick A. Collins that of Boston.

Mayor Collins said that no word of his was necessary to welcome peace delegates to Boston, for Boston was the home of peace. He said if he were to paraphrase a Bible text to suit the occasion it would be this:

"Blessed are the peacemakers, for they shall see God; — be the warmakers, for they shall see the devil."

Secretary Hay traced briefly the war history of this country and pointed out that the country's greatest men had been warm advocates of peace. He agreed with Tolstoi that religion is the remedy for war. He promised the administration's support so far as practicable of the principle of the arbitration of such questions as may not be settled through diplomatic negotiations and expressed confidence that at no distant day the attention of the nations might be brought to a project looking toward the return of peace in the far east.

Speaking for the governor, President Jones said that it was a strange and fitting coincidence that at the very moment the final eulogy was being pronounced over the mortal remains of Senator Hoar the congress should be opening, because as a servant of Massachusetts and of the nation as well his voice was ever for peace and honor. He also expressed the wish "that the influence of the action of this congress may be universal and world-wide."

Sir Thomas Barclay has sent the following message to the peace congress: "I am very sorry I am unable to attend the Boston conference. I attach immense importance to that conference, because such a number of distinguished, practical men have taken an interest in it. The next greatest step taken in the history of international relations will, I expect, be a treaty of arbitration between Great Britain and America."

Sir Thomas, who has been prominently identified with the movement for establishing amity between nations, has stated that the German government had under consideration the calling of another conference to extend the scope of The Hague convention prior to President Roosevelt's recent announcement of his desire to take action in that direction. "There is thus little difficulty," Sir Thomas said, "about the adoption of the proposal of President Roosevelt. You will remember that Count von Bulow stated in the reichstag a couple of years ago that it was the intention of Germany to call a conference, and recent correspondence we have had with the German authorities shows the matter is being considered. There is therefore a possibility of either the American and German governments calling a conference jointly or that one will give way to the other. If all the nations will accept the proposal it will be one of the greatest things America has done."

Slayer of Whiting Killed Himself.

CHAMBERSBURG, Pa., Oct. 4.—William Foster, the murderer of Blaine Whiting, colored, committed suicide in the attic of his home at Green Castle. Foster was located at his home by Joseph Conrad. The latter gave the alarm, and a posse surrounded the house. Before they could enter the dwelling, the murderer placed a revolver to his head and blew out his brains. A reward of $400 had been offered for Foster's arrest.

A Bullet In Each Skull.

GRAND RAPIDS, Mich., Oct. 4.—Much excitement has been created in the village of Sparta, sixteen miles north, by the discovery of eight skeletons. The discovery was made by three young men who were hunting. A bullet was found in each skull. The region in which the bodies were found was formerly a wild one, and it is thought that the bodies may be those of early settlers, killed by highwaymen.

Young Man Burned to Death.

MIAMI, Fla., Oct. 4.—By the burning of the boarding house of Mrs. M. E. Johnson here yesterday Oliver Johnson, aged sixteen years, was burned to death and several others were seriously injured. The occupants were all asleep when the fire was discovered, and all made their escape by jumping from a second story window except young Johnson.

Killed at Binghamton, N. Y.

BINGHAMTON, N. Y., Oct. 4.—Albert C. Babcock, a middle aged man of this city, while standing on the track at Endicott waiting for a freight train to pass was struck by the engine of a passenger train and instantly killed.

Schoolteacher a Suicide.

SYRACUSE, N. Y., Oct. 4.—Miss Jeane Rogers Sherman, fifty years old, assistant drawing teacher in the Syracuse High school, committed suicide by taking carbolic acid. She was found dead in her room.

98 IN EVERY 100

The medical societies of the world disclose the astounding truth that 98 persons in every 100 suffer from some form of Kidney and Bladder Trouble, or some irregularity, disorder or symptom of those terrible diseases.

These are vital facts—facts which should appeal to you and be given your immediate and deepest thought. **Think of it, only two persons in every hundred free from these diseases:** Ninety-eight persons in every hundred drifting on to the dire consequences which always follow these subtle and serious afflictions unless their development be checked at once. Nature is trying to warn you—we ask you to heed its warning before it is too late. You need not suffer longer—**You can be cured.** Don't delay another day. Attend to this at once.

Dr. Gossom's Kidney and Bladder Cure

IS GUARANTEED TO QUICKLY, POSITIVELY AND PERMANENTLY CURE

Bright's Disease, Backache, Dropsy, Gravel, Diabetes, Rheumatism, Gout, Weak Heart, every Urinary Disorder, Aching Pains over the Hips and Kidneys, Dimmed Vision, Periodical Headaches, Pain in Urethra, Despondency or "Blues," Sallow Complexion, Foul Breath, Bad Taste in the Mouth, in fact all Irregularities caused by and associate symptoms of Bladder and Kidney Trouble in any form. No matter how terrible your affliction may be, **Dr. Gossom's Kidney and Bladder Cure** will **cure you.** It eradicates totally and completely any irregularity or symptom of Kidney and Bladder Trouble and puts those most vital organs in as perfect and healthy condition as in childhood.

No matter how much you suffer nor of how long standing your disease may be, **perfect health will be yours,** if you use Dr. Gossom's Kidney and Bladder Cure, which has a record of forty-two years of curing—which never fails and cures even after all other medicines and physicians have failed.

Disease fastens itself upon you through **neglect,** nothing else. **This infallible remedy attacks and destroys the very roots of disease.** It kills disease germs of every kind and fortifies the system against them. It tones up, renews and invigorates the entire body. It completely drains out of the blood every particle of Uric Acid, Urates, Lithates, etc., which cause these diseases; no other remedy in the world does this. It is purely vegetable, perfectly harmless and leaves no disastrous "after-effects."

Cured by Dr. Gossom's Kidney and Bladder Cure After Doctors and Other Medicines Had Failed.

I had been suffering for the past ten months with pains in my back and stiff joints. *I could get no relief from anything.* I tried many doctors and used many medicines. I am happy and thankful to say that three boxes of Dr. Gossom's Kidney and Bladder Cure *entirely cured me.* I can always cheerfully speak a good word for this wonderful remedy. J. D. McGAW, Athol, Mass.

We Have Placed the Price Within the Reach of All, 50 CENTS PER BOX.

T. S. ARMSTRONG, Druggist, Cor. Park and North Avenues

RUGS — CARPETS — SHADES

Our new Fall lines are most complete and we invite your inspection as we are able to show you any desirable patterns in standard goods at prices that will surely interest you.

SHIRLEY & JOHNSTON,

Babcock Building. Phone 367 L.

MATTINGS

HARDWARE

AND COLD WEATHER NECESSITIES

Coal Hods, Ash Cans,
Fire Shovels, Pokers,
Stove Boards, Dampers,
Stove Pipe, Elbows, Etc.

We are now showing a large assortment of

Stoves and Ranges,

all made by first-class people, and guaranteed "A 1" Cooking Stoves. We also have a fine line of

Oak and Cylinder Stoves,
Barn and Small Pot Stoves,
Oil Heaters, Stove Repairs.

Gayle Hardware Co.,

Front St. and Park Ave. Tel. 468-R

JUST ARRIVED!

Our new Fall Line of Wall Papers, Mouldings, Paints, etc. Did you say it was impossible for you to have any Decorating done this fall? Well, it it's on account of the price, we will show you a clear way to have it done. Just note some of these prices:

Ten thousand rolls of Stripe Effects and other designs in all colors. Former price 10c per roll, now per roll..... **5c**

We have on hand some of last season's Kitchen and Bedroom Papers that sold for 5c to 12½c per roll, now..... **2½c**

We also carry in stock a line of Ingrains, Burlaps, Tiles, Linerusta Walton and Silk Moire.

A word or two to you about our Paints. They are bettter than the best and sell at **95c per gallon.** If you desire to have some work done get our estimate before you place your order elsewhere. We assure you a saving of at least **30 per cent.** We are open evenings and deliver orders to all parts of the city and suburban towns.

Persian Wall Paper Company,

138 NORTH AVENUE,

Plainfield, N. J. 9 16 3m Telephone 333 W.

THE USE OF

REYNOLD'S PETROLEUM HAIR TONIC

Means Healthy Scalp, Natural Growth of Hair (no falling out), No Dandruff. 50 cents bottle. Prepared only by

T. S. ARMSTRONG

Corner North and Park Aves. THE APOTHECARY. Plainfield, N. J.

IF you have never succeeded in getting glasses that improved your vision, don't you think it advisable to drop in and see us? It will cost you nothing unless you choose to give us an order.

STILES & CO.

Philadelphia EYE SPECIALISTS

107 E. Front St.

Every Thursday.

Hours:—11:15 a. m. to 1 p. m. and 1:45 p. m. to 4:30 p. m.

We Offer

the finest cuts of the Choicest Meats in the market, yet our prices defy competition, considering quality.

Meat, Poultry and Seafood

bought of us will fulfill all your expectations. Let us add your name to our long list of pleased customers.

Bivalves. Rockaways. Blue Points.

FRED ENDRESS

131-135 W. Front St.

50 YEARS' EXPERIENCE

PATENTS

TRADE MARKS
DESIGNS
COPYRIGHTS &c.

Anyone sending a sketch and description may quickly ascertain our opinion free whether an invention is probably patentable. Communications strictly confidential. Handbook on Patents sent free. Oldest agency for securing patents. Patents taken through Munn & Co. receive *special notice,* without charge, in the

Scientific American.

A handsomely illustrated weekly. Largest circulation of any scientific journal. Terms, $3 a year; four months, $1. Sold by all newsdealers.

MUNN & Co. 361 Broadway, **New York**

Branch Office, 625 F St., Washington, D. C.

BOICE, RUNYON & CO.,

PARK AVENUE,

Opp. North Ave., Plainfield, N. J.

Dealers in

BEST LEHIGH COAL,
LUMBER,
MASON MATERIALS,
&c. &c.

Sole Agents N. J. Pulp Plaster

HERMAN HANSEN,

CARPENTER AND BUILDER,

Estimates Furnished.

269 Watchung Ave., Plainfield, N. J.
Tel. 484 R.

The Park Stables.

Livery and Boarding.

108 Somerset Street

To ephone 493 J. North Plainfield.

High-class Horses and Carriages. Prompt Service.

JAMES D. FRAZER.

Plainfield Window Cleaning Co

Floors Oiled and Polished.
Furniture Packed for Shipping.

General House Cleaning a Specialty.

Frank Dellart, 402 E. Third St. Wm. A. Kline, 611 W. Third St.

TITUS H. LAURY,

Mason and Builder,

Office, 323 E. Front St.

Tile Setting, Mantel & Front work

CHAS. E. VAIL,

103 PARK AVENUE,

Watches, Jewelry and Silverware. Repairing in all its branches.

EYES EXAMINED FREE.

WE GIVE BLUE EXCHANGE STAMPS THE BEST

I. H. BOEHM

109-111-113 West Front Street.
126 Park Avenue.

MILLINERY THAT CHARMS.

Our Millinery Department is Overflowing with all that is new and stylish.

Our Hats carry with them the ideas of Fashions and present them in many fascinating originalities. Ours is an assemblage of Millinery simply beyond comparison, either in variety, beauty or low prices. In Untrimmed Millinery we have only the newest and most up-to-date Novelties in Trimmings of all kinds.

HATS TRIMMED FREE OF CHARGE.

MEN'S FURNISHINGS.

This department is now complete. We have a larger assortment than ever in Men's Underwear, Hosiery, Neckwear, Shirts, etc.

Men's Pajamas, made of extra heavy outing flannel, never sold for less than $1.25, our price $1.00.

Men's Half Hose, extra heavy weight, gray mixtures, special at two pairs for 25c.

All Cars Stop in front of our Door.

Powlison & Jones.

Furniture of Quality and Style.

149 & 151 East Front St.

A. M. GRIFFEN

119-123 E. Front St., Plainfield, N. J.

TINNING AND PLUMBING DEPARTMENT.

I call special attention to our repair department. Have your heater put in order now to avoid the rush—which always comes at this time of the year. **Estimates Given. Work Guaranteed.** Stoves, Ranges and Oil Stoves, the best obtainable.

HARDWARE DEPARTMENT.

A complete line of Builders and Shelf Hardware. Machinist and Moulders Tools.

IN OUR HOUSEFURNISHING DEPARTMENT.

The 1900 Washing machines. Bissell "Cyco" bearing Carpet Sweepers The "Excelsior" or "Home Rule" Stepladders. The Anti-rust Tinware. Washboilers guaranteed forever. The Lisk, 5 year guaranteed enamel ware in turquois, blue and brown. Preserving Kettles from 4 to 16 quarts, in agate, enamel, aluminum and porcelain lined.

5 per cent Cash Discount on $1.00 Sales or Over.

Special for This Week.

2.98—All wool Eton Jackets, farmer sateen lined silk vest front, tailor made.
4.98—Ladies' tailor made suits in all colors, latest designs.
1.98—Newest in Walking and Dress Skirts in all colors and sizes.
98c—Ladies' ready-to-wear Fall Sailors in all colors, newest designs.
Furs of all descriptions in newest makes and styles, from 98c to 98.00.

The Boston Cloak and Fur Store

245 West Front Street, Plainfield Opp. Postoffice

DYEING AND REPAIRING A SPECIALTY.

BUTTERMILK

WHY YES

we make it fresh every day, and Potcheese, too. Try some.

LINDSAY DAIRY,

Tel. 451 J. FARM MOUNTAIN AVENUE.

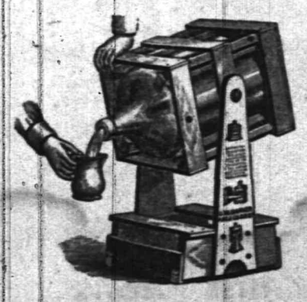

TRY 5 GALLONS

WASHINGTON ROCK SPRING WATER.

Orders by mail promptly filled.
Patent swinging crate, very convenient

Plainfield Spring Water Co

Box 743. Plainfield, N. J.

The Leading Men's Furnishers, GREER & GREENWOOD,

155 East Front Street.

WE SELL THE BEST $2 AND $3 DERBY MADE.

Agents for Gardner and Vail's New York Laundry.

WHERE IS KUROKI?

Russian War Office Alarmed at Mukden News.

JAPS NOT AT SIANSCHAN OR SIAODYR

Kuropatkin's Troops Advanced on Da Mountain Passes to Find That the Enemy Had Vanished Almost Entirely.

LONDON, Oct. 4.—The war commission at St. Petersburg adjourned this morning without issuing further news from the front. Dispatches from Mukden, dated at 10:30 o'clock last night, state that all is quiet there. There is intense interest there in the developments at Mukden.

The principal cause of alarm at the war office is occasioned by the lack of definite information regarding the exact whereabouts of Field Marshal Oyama's right. The Russian scouts have lost touch with General Kuroki's main army, which may give increasing importance to the flanking movement west under General Oku, which hitherto has been regarded as a feint for the real turning movement to strike at General Kuropatkin's line of communications from the east.

It also may contain the potentialities of a big surprise. Ten days ago Kuropatkin and the war office were convinced that the Japanese were concentrating at Sianschan and that an immediate advance was imminent in force.

Accordingly the Russians fell back from the passes of the Da mountain range without offering resistance. But after several days they sudden discovered that the Japanese were not pressing forward and thereupon the Russian scouts pushed out to ascertain the cause. They penetrated so far as Sianschan and Siaodyr, bringing back the startling intelligence that not more than a brigade of Japanese troops was there. This forthwith was followed up by important movements of Russian cavalry and the reoccupation of the Da range passes. But Kuroki's main body has not been located.

A Nagasaki report says: "Terrible artillery conflicts are adding to the horrors of the situation at Port Arthur. The Russians have made several sorties against positions held by the Kanngawa regiment, and desperate fighting followed. The Japanese force was practically annihilated, only one noncommissioned officer and eleven men remaining alive out of the 4,000 who went into the engagement."

A Shanghai report says the Russian armored cruiser Bayan, which escaped the Japanese after leaving Port Arthur with the fleet, has anchored off Gutzlaff island, in Hangchau bay, near here. Two tugs have proceeded thither to bring her to Shanghai.

A Nagasaki report says a Japanese tunnel into Port Arthur was completed on Sept. 24 and was immediately used. The result is unknown. The Japanese blockade of Port Arthur is so effective that General Stoessel has been unable to inform the war office at St. Petersburg of the situation there.

Nijni Novgorod Homeward Bound.

CONSTANTINOPLE, Oct. 4.—The Russian volunteer fleet steamer Nijni Novgorod has passed the Bosphorus homeward bound.

Fairbanks Party In California.

MARYSVILLE, Cal., Oct. 4.—Charles W. Fairbanks and Senator Fulton of Oregon began a campaign of California at Redding before breakfast. The train drew into Redding during the night, and the senators awoke to the music of a brass band. A stand had been erected near the station, and when the vice presidential candidate and his associates were escorted to it they found a crowd awaiting them. Senator Fairbanks said that he had last been in Redding when President McKinley was a candidate for president. When McKinley's name was cheered he told his hearers that, while they did well to applaud that name, they should bear in mind that they have in President Roosevelt a candidate who is inspired by the same lofty purposes as his predecessor.

John Quincy Adams For Governor.

BOSTON, Oct. 4. — The Massachusetts Socialists in state convention at Paine Memorial hall placed the following ticket in nomination: For governor, John Quincy Adams of Amesbury; for lieutenant governor, Olaf Bokelund of Worcester; for secretary of state, Charles C. Hitchcock of Ware; for state treasurer, Hubert C. Bartlett of Fitchburg; for state auditor, Charles E. Stevens of Plymouth; for attorney general, John Weaver Sherman of Boston.

Assembly of Mothers at Sandy Hill.

SANDY HILL, N. Y., Oct. 4.—The eighth annual convention of the New York state assembly of mothers has opened in this village and will continue until Thursday afternoon. The delegates will be given an excursion upon Lake George and to other historic places.

Killed by Whirling Shaft.

KINGSTON, N. Y., Oct. 4.—William D. Burgess was killed in the Ulster and Delaware railroad shops here. His clothing caught in the shafting and he was whirled around until unconscious and mangled. He died several hours later.

Wynne Acting For General Payne.

WASHINGTON, Oct. 4.—First Assistant Postmaster General Wynne returned to Washington from a brief trip abroad and entered on his duties as acting postmaster general.

Weather Probabilities.

Fair; north winds.

THE DAILY PRESS.

INDEPENDENT IN POLITICS.

A. L. FORCE, - Editor and Proprietor.

Published Daily, except Sunday, at 3:00 p. m.

116 North Avenue. Telephone Call 62.

Two cents a copy. Ten cents a week. $5.00 a year—in advance. No extra charge for papers mailed to points in the U. S. and Canada. Delivered by carrier or by mail.

THE PRESS has the most complete carrier and mail service of any paper in the metropolitan district. Any subscriber failing to receive a single issue will confer a favor by notifying the business office.

Advertising rates mailed on request.

Copy for Change of Advertisements to ensure change the same day MUST be in this office by 9 a. m.

Plainfield, N. J., Oct. 4, 1904.

TRINITY Y. P. S. C. E. SELECTS NEW OFFICERS

REPORTS SHOW SOCIETY TO BE IN A PROSPEROUS CONDITION.

At a regular meeting of the Y. P. S. C. E., of Trinity Reformed church, last night, the following officers were elected for the ensuing year: President, H. F. Crawford; first vice president, Miss May A. Randolph; second vice president, William M. Latourette, recording secretary, Miss Lucy Coriell; corresponding secretary, Miss Mabel Wilson; treasurer, Miss Anna Searing. The reports of the different committees showed the society to be in a flourishing condition.

The report of the treasurer showed that $66 74 had been raised during the year and $50.93 expended, leaving a balance in the treasury of $15.21. The missionary fund amounted to $87 54 of which $61.11 has been expended, leaving a balance on hand of $26.43.

Mrs. H. S. Potter resigned as corresponding secretary, after several years of faithful service.

AMONG MEN IN THE SHOPS

SEEN AND HEARD IN PLAINFIELD'S INDUSTRIAL PLANTS.

Albert Grieb, of West Third street, has taken a position in the pattern department of a shop at Jersey City.

George McComb, of Spooner avenue, formerly with the Manganese Steel Safe Company, is now employed at Perth Amboy.

David E. Titsworth, of Madison avenue, returned home last week after an extensive business trip through the West in the interests of the Potter Press Works.

Morris Owens, of the Pond Machine Tool Works, returned to his position today after seven weeks' absence from illness. An injury which he sustained nearly a year ago developed into an affection of the knee.

Fellow employes of Charles Dixon at the Pond shop are congratulating him on his successfully passing through the initiation of Plainfield lodge, No 885, B. P. O. E. He rode the goat last Wednesday night.

Reports that the building trade in New York and other large cities is becoming brisk is of importance locally through the Levering & Garrigues' shop at West Dunellen. As it deals almost entirely in structural iron work it will undoubtedly feel the betterment of conditions.

HIS FIFTEENTH.

Friends Help Lloyd Lewis Celebrate the Anniversary of His Birthday.

Lloyd Lewis, of East Fifth street, was tendered a surprise party last evening, in honor of his fifteenth birthday. Progressive euchre was a feature of the gathering and the first prize was awarded Miss Edith Leek. Herbert Glaentzer was awarded the consolation prize. The serving of supper brought the affair to a close.

Those in attendance were the Misses Edith and Louise Rickett, Edith Leek, Edwin Kelley, Anna Porter, Hilda Rummel, Christine Thompson, Lillian Duckworth and Jessie Chamberlain; Messrs. William Firstbrook, Walter Vail, Hugh Sweeney, Leo Moore, Harvey Morrison, Joseph Sweeney, Russel and Clifford Randolph, George Wilson, Herbert Glaentzer, Hugh Gray and John Fritz.

Mrs. Pettit to Address Meeting.

The Woman's Foreign Missionary Society, of the Park Avenue Baptist church, will be addressed by Mrs. Alonzo Pettit, of Elizabeth, this afternoon, in the church. Her theme will be "An Outline of the Study of Japan," given at the recent missionary conference held at Northfield, Mass.

—Use Press Want Ads.

ORGANIZING GLEE CLUB IN LOCAL HIGH SCHOOL

S. B. HOWE, JR., WILL BE THE INSTRUCTOR.

The first meeting of the High School Glee Club was held yesterday afternoon at the school and was in charge of S. B. Howe, Jr., who will have charge for the coming year. Mr. Howe was for three years the leader of the glee club at Union College, and was a member of the mandolin club. An attempt will be made to organize a banjo and mandolin club in addition to the vocal club.

The organization of a glee club in the school is valuable for various reasons beside the individual instruction received. The school has been accustomed to give annual musicales for a number of years, and the addition of a body of trained pupils to lead in these concerts will be a valuable attraction. Another feature in the development of a good glee club is the fact that the problem of school entertainments will be made much easier by the existence of an organized musical club.

Seven boys and about thirty girls were out at the meeting yesterday, and a number of voices were tried. It is the intention of Mr. Howe to make a trial of all the candidates for the club, and the result will be that the number of the glee club will be reduced to about twenty members.

BUILDING INSPECTOR REPLIES TO ACCUSATION

MR. DOANE SAYS HE ACTED ACCORDING TO LAW IN GRANTING PERMIT.

Building Inspector T. O. Doane today declared that in granting the permit for the erection of the alleged "spite" house he acted according to the strict letter of the law and that there was no discretion vested in him. "When the petitioner complied with the terms of the building law, it was my duty to grant the permit," said Chief Doane, "but I did not do it until they had filed an architect's plans. Some of Mr. Randolph's statements in his petition to the Common Council are untrue."

Lunch for Business Men.

Following the installation of Frank Lawrence is chef in their culinary department, Timbo & Co. have inaugurated a business men's lunch. It is to be served every day from 11:30 until 2:30 and embraces soup, choice of meats, vegetables, coffee, tea or milk and desert. It has already won popular favor, having filled a long felt want.

Elliott Rowland, of Central avenue, has recovered from a recent illness.

WITH THIS BANK

an account, whether that of a corporation, merchant, society, or an individual, will receive courteous attention and consideration.

OUR FACILITIES

are exceptionally complete for the management of Banking affairs....

WE INVITE YOU

and your friends to inspect our offices, and also to consult us in any matters that you may desire

Interest paid on satisfactory daily balances.

City National Bank.

Front St. Cor. Park Ave.

Sale of Rockers

Have you a wedding present to make, or do you want a Rocker for yourself? In either case you will save a dollar if you buy one of these Rockers, made of solid birch, finished in mahogany, nicely polished. In three sizes:

2.50, 2.98, 3.50

THE Straus American Cut Glass

is the kind we sell and is the best kind we know of. The cuttings are exquisite and the finish is inferior to none. The October bride will certainly appreciate a present of this kind.

Nappies.....1.98, 2.50, 2.98, 3.98
Bon Bon Dishes.....1.98, 2.98, 3.98
Spoon Trays.....2.98, 3.98, 4.50
Sugar and Creams.....2.50, 2.98, 3.98
Deep Bowls.....4.50, 4.98, 6.98
Cheese Plates.....1.98, 2.98, 3.98

Sale of Enameled Ware.

Close to a car load of fine enameled kitchen ware has just been received and placed on sale at about half the usual prices.

This ware is absolutely first quality—double coated on a heavy steel body and is highly endorsed by the medical professors for its purity.

Tea Kettles.
No. 6 69c; No. 7 85c; No. 8 98c.

Covered Buckets.
2 qt. 19c; 3 qt. 23c; 4 qt. 28c.

Pudding Pans.
2 qt. 19c; 3 qt. 23c; 4 qt. 28c.

Dish Pans.
No. 10 55c; No. 14 65c; No. 17 75c.

Double Boilers.
2 qt. 65c; 3 qt. 85c; 4 qt. 1.05; 6 qt. 1.25.

Wash Basins.
Special 29c.

Tea or Coffee Pots.

One quart 48c. Two quart 58c. Three quart 68c.

Preserving Kettles.
1 qt. 23c; 2 qt. 28c; 3 qt. 33c; 4 qt. 38c; 5 qt. 43c; 6 qt. 48c; 8 qt. 59c; 10 qt. 69c.

Berlin Kettles.
4 qt. 59c; 6 qt. 69c; 8 qt. 79c.

Berlin Saucepans.
2 qt. 39c; 3 qt. 49c; 6 qt. 59c; 8 qt. 69c.

Colenders, 25c.

Roasting Pans.
Seamless, 49c and 59c.

Cooking Pots.
6 quart size, 98c.

THE Van Deusen

method of cake making, from start to finish, is being taught at our cooking school. You'd be surprised to know what excellent cakes you can make, and what money you can save by learning this art. Mr. R. R. Barnard, who has charge of this department, is a graduate from the "Van Deusen School" and will be pleased to demonstrate to you the many advantages of this method. The hours are from 9 to 12 and 2 to 5. We also sell the cakes we make.

Rogers' Silver Plated Ware.

We are showing an elegant line in all the newest styles and patterns. This is the genuine Rogers' Silver Ware which we sell you at prices that other stores charge for the make-believe kind.

Teaspoons, per set.....98c, 1.25, 1.48
Desert Spoons, per set.....1.25, 1.48, 1.98
Table Spoons, per set.....1.98, 2.25, 2.48
Knives and Forks, per set.....3.98, 4.98
Salad Sets, seven pieces.....4.50
Coffee Sets, eight pieces.....2.48
Sauce Ladles.....1.25, 1.48
Butter Spreaders, per set.....2.48
Sugar Shell and Butter Knife.....98c

The New White House Dinnerware.

White and gold, best American Porcelain, full 100 piece dinner sets, 14.98. Also in open stock so that you can buy just what you want from time to time and make your own sets. Prices as follows:

	Per doz		Each
Bread & Butter Plates	1.00	Meat Dishes, 8 inch	35c
Pie Plates	1.25	Meat Dishes, 12 inch	85c
Tea Plates	1.50	Vegetable Dishes, 7 in.	35c
Dinner Plates	2.00	C'v'd V'g't Dishes, 7 in.	1.25
Soup Plates	2.00	C'v'd Butter Dishes	75c
Fruit Saucers	1.00	Sugar Bowl	55c
Individual Butters	75c	Cream Jug	30c
Cups and Saucers	2.25	Pickle Dish	35c
Oatmeal Dishes	1.25	Sauce boat	35c

Sale of Heavy Dish Pans.
10 qt. 19c; 14 qt. 25c; 17 qt. 29c; 21 qt. 69c.

Heavy Galvanized Pails.
Full 10 quart size at 15c each. Regular Price 25c.

Banner Oil Heaters.

As usual will be a prominent feature with us this year. Without exception they are the best heaters that money can buy; absolutely safe and reliable; smokeless and odorless. Brass lift out oil tanks with an automatic safety stop which prevents the flame from burning too high. Fine nickel-plated. 3 styles and sizes.

2.98, 4.50, 5.98.

WOODHULL & MARTIN.

FREEHOLD LAND PLAINFIELD N.J.

Levy Bros' TWO STORES

FALL EXHIBITION!

Of Fine Millinery, Dress Goods, Cloaks, Suits, Skirts, Etc., Continues This Week.

SOUVENIRS WITH PURCHASES OF $1.00 OR MORE.

ANOTHER FEATURE WILL BE TO OFFER

SPECIAL INDUCEMENTS IN ALL DEPARTMENTS

Imported Swiss Emb. Handkerchiefs, value up to 35c, for.....12½c
Damask Towels, with knotted fringe and drawn work, value 25c, for.....12½c
All-wool 38-inch Suitings, 75c grades.....49c
Novelty Waistings, worth 49c, at.....25c
Umbrellas, with fancy handles, value 1.50, for.....98c
Ladies' Kid Gloves, value 1.00, for.....69c
1.50 Lace Curtains.....98c
Men's Neckwear, value 50c, at.....25c
Pillow Cases, per pair.....15c

Ladies' 2.00 Sweaters at.....1.49
Silk Waists, value 4.00, at.....2.98
Ladies' All-wool Tailor-made Suits, worth 15.00, for.....10.98
Ladies' Trimmed Hats, values up to 6.00, at.....2.98 to 3.98
Children's School Hats at.....69c
Ladies' Tailor-made Suits, value 5.98, at..3.98
Men's Fleece-lined Underwear, value 50c, for.....39c
Heavy Fleece Blankets, values 1.50, for....98c
Boys' 25c School Hose for.....15c

ESTABLISHED 1884.

HARRY F. BACKUS,

Wholesale dealer in

PURE MILK AND CREAM.

From selected Morris, Essex and Warren County Dairies. Receiving stations, CALDWELL, N. J. PINE BROOK, N. J. TROY HILLS, N. J.

Creameries, South Columbia, N. Y., Asbury, N. J. (Will Bottle or ship in Cans to responsible Plainfield dealers from my Creamery on C. R. R.)

P. O. BOX 142, CALDWELL, N. J.

L. D. Phone, from 7 to 11:

NEWARK, N. J., 7394. CALDWELL, 9-J.

1036

MISS HELLWIG

will resume her classes and private lessons in French and German at

"THE WALDORF,"

134 Crescent Ave. Telephone 266-R.

1031m

BACKUS GAS LOGS

Steam and Log Combined.

Gas Heaters and Gas Logs.

Miller Oil Heaters.

Jos. W. Gavett.

USE PRESS WANT ADS.

If You Don't

BUY AT PECK'S,

PERHAPS

You Will Bye and Bye

ESTABLISHED 1888 E. H. CLEVELY. TELEPHONE 308 W

Restaurant and Lunch Rooms.

Have you tried one of our Oyster Stews or Fries? VanName's Oysters used here exclusively. "Enough said."

Seperate dining room upstairs for ladies'.

155, 157, 159 North Avenue. Opposite C. R. R. Depot.

Local Agent For Horton's New York Cream.

Weinberger's

202 204 W. Front Street

Men's Suits To Order.

The tailoring sensation of the season. All this season's most latest styles in the new brown and grays, in fancy tweeds, homespuns, cassimeres, cheviots and worsteds. Your choice will be made up in either single or double breasted sack style; the linings and trimming the very finest. We guarantee satisfaction. Make you a new suit or refund your money if we fail in that. Regular price $25.00 and $30.00. Special

$20.00 and $22.50.

New York Clothing Company

M. WEINBERGER, Mgr.

202-204 West Front Street, Plainfield, N. J.

Bonn's

140 WEST FRONT ST.

Exquisite Models In Trimmed Hats, $4.98, $6.98, $9.98.

Hats that for beauty have no peer. Everyone has that individuality, that richness and becomingness for which our trimmed hats are known. Our collection is a decided and emphatic demonstration of the fact that we lead in choice millinery.

Untrimmed Hats,

all the wanted shapes and colors.....89c to $2.95
Ready-to-Wear Hats, all colors.....$1.25 to $4.49

HATS TRIMMED FREE OF CHARGE.

YOUR CHILDREN'S HEALTH DEMANDS GOOD MILK.

One of the most important supplies that enters your home is the milk you use daily.

You exercise wise judgement when you carefully scrutinize its quality, for your children's health demands good milk. Why not procure the best?

When you purchase your milk of us, Absolute Purity is a certainty—and it is superior in richness.

Let us supply your milk wants. Early deliveries.

MARCHANT BROTHERS,

Plainfield Milk and Cream Company.

191 North Avenue, Plainfield, N. J.

Burd's New Millinery Emporium.

153 East Front St.

Two doors west of Woodhull & Martin.

The close observer of what is fashionable, both as to shape and color for this season, is delighted with our showing of

New Millinery in Trimmed and Untrimmed Goods for Children and Adults. Velvets, Ribbons, Plumes, Feathers and everything from which to select a New Hat.

All trimming supervised by one of the best trimmers in this country. If you want a stylish creation, something that everyone cannot imitate, come to us.

R. W. Barnes

Telephone 344-L 217 Park Avenue

FINEST FRUITS, VEGETABLES AND GROCERIES

SUMMER SAUSAGE, BOILED PORK TENDERLOIN, HAM, CORNED BEEF, PICKLES, FANCY CHEESES, PLAIN AND PHOSPHATE SYRUPS, ETC.

THE DAILY PRESS may be obtained from the following Newsdealers and Agents. 10c a week.

CITY.

Union News Co. . . . . R. R. Station
J. M. Harper . . . . . 411 Park Ave
E. A. Laing . . . . . 149 W. Front St
A. D. Mallinson . . . . Fourth and Liberty Sts
Trolley Waiting Room . . . . . Watchung Ave
M. Estlick . . . . . 111 Park Ave
W. E. Mattison . . . . . 85 Somerset St
Geo. Scribner . . . . . 331 Watchung Ave
J. Hatfield . . . . . 212 Watchung Ave
A. Anderson . . . . West Third St. and Lee Pl

SUBURBAN.

Dunellen . . . . . Vail & Alberts
New Market . . . . . Herbert Dunham
Bound Brook . . . . . Union News Co.
Somerville . . . . . Jacob Gernert
Westfield . . . . . C. F. Wittke, A. R. Snyder
Scotch Plains . . . . . Chas. Elliott
South Plainfield . . . . . Walton Smith
Clinton Avenue . . . . Mrs. Meader, John Ryan
Fanwood . . . . . Chas. Elliott
Netherwood . . . . . L. Uhdal, J. Kiley

SUBURBAN NEWS.

DUNELLEN AND VICINITY.

The standpipe which has for about two years stood beside the round-house to give water to engines, will be moved to another place in a few days and the ground where it stood will be filled up with tracks where engines will stand over night.

The car which left Dunellen this morning at 7:40 lost a trolley wheel near the Rock avenue switch and the conductor was obliged to stand on top of the car and hold the pole against the wire to make the car go.

The dirt and stones which have lain in front of the postoffice since the sidewalk was fixed, was removed yesterday afternoon.

The pupils of the Whittier and Lincoln Schools had their pictures taken yesterday morning by a traveling photographer.

The football schedule has not been all made out as yet, but Manager Lake expects to have it completed in a few days.

Miss Anna Burnett, of Basking Ridge, is spending a few days with Miss Elizabeth Hurlich, of Front street.

The Whittier School football team will play a team from Grant avenue on the Lincoln avenue grounds on Saturday.

Arthur Carpenter has returned from Trenton, where he has been spending a few days at the fair.

The Misses Frances and Mamie Hunt left yesterday morning for the St. Louis Exposition.

The Apgar house on Front street has been rented to a family from Somerville.

A large party from here will attend the firemen's parade in New Brunswick.

A barn is being erected on the property of George S. Harris, of New Market.

Football practice will be held on the Madison avenue grounds tonight.

Harvey Giles has secured a position with a New York firm.

A stove has been placed in Vail & Alberts' waiting room.

'PLAINS AND FANWOOD.

Mrs. Edward L. Hand and Miss Wolfe, who have been spending three weeks at Brimfield, Mass., returned home Sunday, Mrs. Hand's health being very much improved by the change of air.

Mr. and Mrs. Orbie Price, who have been visiting Mrs. Price's parents, Mr. and Mrs. William Hull, have returned to their home in Plainfield.

The members of the Bible study class, resume their weekly study meeting tonight in the class rooms of the Methodist church.

Arthur Kelly, formerly of the village, but now residing at Rahway, spent Sunday with friends in town.

Fanwood Bucket and Engine Company holds its monthly meeting in the company parlors Wednesday night.

Mrs. William Sharp, of East Front street, has been entertaining her sister, from New York over Sunday.

"MANOLO"
The Great Homeopathic
TONIC

is the best remedy for building up a run down constitution. It Promotes the Appetite — Improves the Digestion — Increases the Vitality of the Blood — Tones up the Nervous System — It gives Renewed Strength and Vigor.

Dr. E. Judson Brown, of Chicago said: "I have received good results from 'Manolo' in every place I have used it, and have found it held up and fortified my patients in every case, and furnished that power necessary to maintain nerve force. Patients gain one to five pounds a week on it."

Take "MANOLA"

It's yours for Good Health and Strength.

Price 50c a pint bottle.

L. W. RANDOLPH,
The City Pharmacy,
143 W. Front St.

The local bowlers meet the No Name team, of Plainfield, on the West Side House alleys tonight.

John Falsey, who has been spending a few days at his home at Dover, N. J., has returned.

Charles Harsell, of Bound Brook, has been visiting friends in town.

SOUTH PLAINFIELD.

The funeral of W. B. Manning yesterday afternoon was attended by a large circle of friends and acquaintances. William E. Smith, also Fred. Smith, Messrs. Loizeau and Love, of Plainfield, acted as pall bearers.

Albert Springer made an early raid on the wild duck pond yesterday morning and killed seven. Two others were shot by Plainfield sportsmen.

Mr. and Mrs. Wilroy Voorhees and daughter returned to Asbury Park, last evening, after attending the funeral of Mrs. Voorhees' father.

Mr. and Mrs. Daniel Calkins, of Brookside avenue, will return to New York after a short time.

SQUIRE HETFIELD IS NOW A NONOGENARIAN

HALE OLD PLAINFIELDER PASSED HIS NINETIETH BIRTHDAY YESTERDAY.

Known throughout the city as one of its halest old men, Squire Hetfield, of Madison avenue, passed his ninetieth birthday, yesterday, and as usual observed it in a quiet way. Relatives and friends gathered about him and congratulations came by letter and telegram all day. His four score years and ten sit easily upon his shoulders and when night came he was in no way fatigued.

Squire Hetfield was born in Westfield but has lived in Plainfield for the past twenty years. He comes of a long-lived family, the Hetfields being one of the first in the State and numbering many members who closely approached the century mark. A brother, Levi Hetfield, died a short time ago at the age of ninety-six. Squier Hetfield followed the carpenter's trade and from boyhood spent the greater part of his time in the open air. He never drank, or used tobacco in any way.

He never married and at the present time has but one sister, Mrs. Mary Lee, of Newark. He also has the following nieces and nephews: Mrs. Harold Serrell, Mrs. Aretta Manning, Walter L. Hetfield, Sr., and former Postmaster John H. Hetfield, all of this city. He is an enthusiastic violinist and spends much of his time playing the instrument.

MUHLENBERG HOSPITAL COMPLETES BUSY MONTH

DECIDEDLY INTERESTING REPORT PRESENTED AT MEETING OF BOARD.

According to the superintendent's report submitted at last evening's meeting of the Board of Governors, Muhlenberg Hospital has just completed one of the busiest months in its history. At the last report there were twenty-two patients remaining and since then the institution's work has been as follows: Admitted, 51; discharged cured, 36; improved, 4; unimproved, 1; died 2; remaining, 36; number of hospital days, 864; number of operations, 34.

In the dispensary, fifty-three cases were treated and there were 253 visits. In this department the number of operations was six, the totals showing an increase over other months.

In the regular order of business it was stated that the new nurses' home would in all probability be ready for occupancy early in December. It is proposed to beautify the grounds about the entire place and accordingly arrangements were made to set out a limited number of trees at once. The question of an elevator in the hospital was discussed but as the funds at this time are limited nothing was decided upon. In the absence of President Fisk, Vice President E. H. Ladd, Jr., occupied the chair during the session.

PERSONAL.

Mr. and Mrs. W. H. Rogers, of Highland Farm, Watchung, will leave this week for St. Louis to spend a week.

Miss Mary Robinson, of East Second street, who has been abroad during the summer, returned home last week.

The Misses Ketchum, of Park avenue, have returned from Carmel, N. Y., where they have been spending the summer.

Mr. and Mrs. H. W. Marshall, of Grant avenue, left today for St. Louis, where they will spend two weeks sightseeing at the Exposition.

—Mr. Wood, of New York, has rented the house of Charles W. McCutchen, on Rockview avenue, known as the J. J. Henderson property.

GRACKERS.
SPECIAL SALE OF CRACKERS.

Uneeda - -	4c	Uneeda Ginger -	10c
Uneeda Milk -	4c	Saltines - -	10c
Zu Zu - -	4c	Graham -	10c
Oysterettes -	4c	Sponge Lady Fingers	10c
5 O'clock Teas -	10c	Assorted three for a quarter Nabisco and Nabico Sugar Wafer, each - -	21c
Social Teas -	10c		
Oatmeal Crackers -	10c		
Butterthin -	10c		

Neuman Bros
Watchung Ave. and Fifth St.

BEHIND CLOSED PORTALS

HAPPENINGS OF THE LOCAL FRATERNAL ORDERS.

Typographical Union, No. 399, will meet tomorrow night.

Secretary Frederick J. Pope, of Plainfield Council, No. 711, Royal Arcanum, would like to hear from all the members regarding their acceptance of invitations to the banquet to be given at Truell Inn on Wednesday night, October 12.

COUNCIL'S ROUTINE WORK

(CONTINUED FROM PAGE 1.)

laid over for further consideration.

Mr. Gloak moved that when Council adjourned it be to meet on Thursday night, October 20

Mr. Tolles stated that he had appointed George H. Frost a member of the Park Commission, but that the latter had informed him it would be impossible for him to serve. He then appointed James F. Buckie to membership on the commission. Adjournment was taken after the auditing committee reported.

Funeral Services of W. B. Manning.

The funeral services of William B. Manning, who died at his home in South Plainfield last Friday, were held from his late residence yesterday afternoon. The service was in charge of Rev. J. A. Cubberley, of the Baptist church at South Plainfield, assisted by Rev. Mr. Billyeu, formerly of South Plainfield, now of South Amboy. The pall bearers were John Loizeaux, F. E. Smith, Robert Love, all of this city, and William Smith, of South Plinfield. The burial was in the Middlesex-Hillside cemetery.

Joe Lorraine, the popular entertainer, will be present at the fall opening of the physical department of the Y. M. C. A. this evening. All young men interested are invited.

L. L. MANNING & SON,
Steam Granite Works.
Corner Central Avenue and West Front Street, Opposite First Baptist Church.

Townsend's Granite Works,
Fourth and Richmond Streets.
Tel. call 2214. Westfield trolley passes my office.

T. A. MOORE
Undertaker and Embalmer
Office—508 Watchung Avenue Telephone
Residence—508 LaGrande Avenue 465-J
OFFICE OPEN DAY AND NIGHT

GEO. W. COLE
Undertaker and Embalmer
200 W. Second St. Telephone 153
Office Open Day and Night.

Established 1872
P. CASEY & SON
Undertakers and Embalmers.
Office 116 Park Ave. Res. 417 W. Third St.
Office open day and night. Tel. 1082

H. DeMott,
—UNDERTAKER—
Office 59 Somerset St. 'Phone 41-R.

WANTS AND OFFERS

Advertisements under this head one cent per word for first insertion and half a cent per word for each additional insertion. No advertisement received for less than ten cents.

☞ Please be sure and mention that you saw the advertisement in The Daily Press.

EXPERIENCED painter and paperhanger wants work inside or outside; papering 30c double roll; references. Franc's Bartels, care Press. 10 1 7

FURNISHED rooms to let with board; private family; near station. 719 Grant avenue. 10 4 tf

FOR SALE—Ten fine Chester white young pigs, 4 weeks old. F. M. Carpenter, Plainfield, N. J., R.F.D., No. 1. 10 4 12

BABY carriage for sale. 91 Duer street. 10 4 2

WANTED immediately; a middle-aged woman as cook and laundress. Apply 752 West Seventh street.

APARTMENTS to let; New York city; second floor in private house, two large and one small room; beautifully furnished; all conveniences for light housekeeping. Geo. F. Brown, North Plainfield. 10 1 3

FURNISHED room to rent. Apply 118 Lafayette place. 10 1 4

ELEGANT corner lot, 150 feet, on Belvidere avenue, Netherwood; great bargain. Address O, care Press. 10 1 6

WANTED—Girl for general housework; four in family; Plainfield reference required. 317 Franklin place. 10 1 3

TO BE SOLD at a sacrifice; two lots, flagged and curbed, on West Fourth street. Geo. F. Brown, North Plainfield. 10 1 tf

WANTED—Balsam apples; address stating quantity and price. Address Balsam, Daily Press. 10 3 3

WANTED—Position as housekeeper, where servant is kept, in gentleman's family. Mrs. E. Day, 44½ Third street, Newark.

LARGE front room with improvements. 140 North avenue. 10 4 6

FOR RENT—8-room house, all improvements, No. 414 East Sixth. Apply to Chas. E. Williams, Crescent Market, 847 Watchung avenue. 10 4 6

WANT a good girl with Plainfield reference, at 219 East Fifth street.

WANTED—Plain washing and ironing at home. 5 Sycamore street.

TWO nicely furnished connecting rooms to let, with all improvements, in small refined family; near Truell Court; terms moderate. Address Court, care Press.

YOUNG man wants situation as clerk in office or store; references. Address Clerk, care Press. 10 4 2

EXPERIENCED cook; wages $30; no laundry; city reference. Address I. H, care Press.

LOST—$13 in bills; $10, $2 and $1. Reward if left at this office. 10 4 3

$3,000 to loan; also $3,000 in $1,000 loans, all at 6 per cent. on first mortgage; houses for sale or exchange or to let; insurance placed in first-class companies. Apply to Mulford's Real Estate Agency, No. 169 North avenue, opposite depot. 10 4 tf

15 YEAR German girl would like to have work. 39 Lincoln place. 4 2

FIRST-CLASS table board; also room and board. 510 Madison Ave. 10 4 5

FOR SALE — Two-seated carriage, convertable; good condition. Address E. H., care Press 10 4 3

YOUNG Swedish girl wants situation as chambermaid or waitress. Call 110 Watchung avenue.

COLORED woman wants washing and ironing, Mondays and Tuesday's. 218 West Third street. 10 4 3

WANTED—A young girl to do light housework. Address 23 Lincoln avenue, Cranford, N. J.

FOR SALE — Humber combination tandem; cost $170; good order; $15. 968 Hillside avenue. 10 4 3

2,000 to loan at 5 per cent. Geo. F. Brown, North Plainfield. 9 16 tf

BOARD—Desirable rooms, all conveniences, refined surroundings, superior table, excellent service; transient and table guests accommodated. Apply or address, E. V. and A. L. Waldorf, 182-184 Crescent avenue. Summer season "United States Hotel," Ocean Grove, N. J. 10 1 tf

LOST—Black and white beadle hound pup; reward. 201 West Front St.

MUST be sold, owner leaving city, house contains 8 rooms, bath room, city improvements, large lot, fruit, good neighborhood. William Davison, opposite Netherwood station. 9 28 6

SACRIFICE SALE—Handsome residence; fine location; owner leaving town. A. B., care Press. 9 28 6

FOR RENT—Practice clavier. Stephenson's, North avenue. 10 3 3

308 EAST Front street; furnished rooms with or without board. 9 29 6

TO LET—Two rooms; unfurnished. Address Rooms, Press office. 10 1 3

FURNISHED rooms to let, with board, at 219 East Fifth street. 9 23 1m

SIX-ROOM flat, with improvements. Call 20 Somerset place. 5 6 tf

STRAYED from pasture at Dog Corner, Sunday, bay mare. Finder please notify Roth & Co., East Front street.

LOST—Four small keys, on ring. Finder please leave at Armstrong's Pharmacy.

FOR SALE—Building lots on Jefferson avenue, North Plainfield; road macadamized and curbed; or houses built to suit purchaser. P. S. Browne, 109 Park avenue. 9 13 tf

WANTED — Experienced operators and learners to sew on ladies' muslin underwear; paid while learning; steady work; good pay. Skirt factory, 339 Watchung avenue. 9 16 tf

WANTED — Smart and neat girls and women to make themselves generally useful. Skirt factory, 339 Watchung avenue. 9 16 tf

WANTED—A $5,500 house centrally located; East Second street preferred; also have a cash customer for a $3,400 house. Abbott & Manning, 168 North avenue. 5 13 tf

IF you have any real estate, for sale, exchange, or to let, send or bring full particulars to Charles L. Moffett, No. 309 North avenue, Plainfield, N. J. 15 tf

FOR SALE — Farm near Fanwood depot; over twenty acres; would make fine poultry farm; easy terms. Charles L. Moffett, Attorney, 309 North avenue. 8 23 tf

ON account of leaving for Holland, will sell at private sale fine imported Dutch furniture; can be seen between 2 and 5 p. m. each day, 1208 Watchung Ave. J. F. VanBenthem. 9 16 tf

FOR SALE—1033 feet front on Park avenue at Oak Tree Station, Lehigh railroad, $3 per foot; get after it quick if you want to make money. F. M. Bacon, 103 North avenue. 6 1 tf

FOR SALE—Double house on West Sixth street; six-room house on New street; brick house and stable on West Second street. Inquire 110 West Second street. 9 28 6

WANTED—Girl for general housework. Apply Mrs. Bellis, 315 West Front street. 10 3 2

CLAVIER for sale in first-class condition. Apply 996 Central avenue 10 3 6

WANTED — A chambermaid and waitress, October 8th or 10th. Mrs. Booth, 930 Central avenue. 10 3 3

WOMAN wants place by day or week, cook, washing, or housecleaning. 24 Elm place. 10 3 2

$20 buys fine rosewood piano if sold immediately; easy terms. Call 315 West Front street. 10 3 3

YOUNG colored woman wants place to do general housework; references. Apply 522 West Fourth street 10 3 2

WANTED—White cook; Plainfield reference. Mrs. O. T. Waring, 900 Park avenue. 10 3 3

A CHILDREN'S dressmaker wishes a few more engagements by the week; best of Plainfield references. Address E. R., Plainfield, N. J. 10 3 3

RUNABOUT for sale, in first-class condition; will sell very low as owner has no use for it. 39 Prospect place, North Plainfield. 10 3 6

HORSE wanted for hack use, must be serviceable and in good condition. Address J. W., care Press. 10 3 3

BOARD — Richly furnished rooms; finely located private residence. Address Restful, care Press. 10 3 2

WANTED—A good cook; white preferred. Apply 1106 Park avenue. 10 3 2

WANTED—At 324 Franklin place, two white girls with good references, one as cook and laundress, the other as chambermaid and waitress; good wages. 10 3 2

WANTED—Girl for general housework; small family; good wages; reference required. Apply 520 Woodland avenue. 10 3 3

A WHITE girl wants position as chambermaid or waitress; references. Call 303 Madison Ave. 10 3 3

FOUND—Yellow and white Fox terrier dog. Owner can have same by paying for this adv. 85 Myrtle avenue. 10 3 2

$7,000 property for $4,500; all kinds of property for sale or rent. D. F. Dugan, 511 East Seventh street. 10 3 6

STENOGRAPHER — Col. beginner; office experience; desires position; reference. S. J., 138 Church street, New Brunswick, N. J. 10 3 3

WANTED—Few acres with house; give particulars and price; must be low for cash. Address D. P. G., Press office. 10 3 tf

WANTED—A competent girl for general housework; small family; reference required. Apply Wednesday, 915 Hillside avenue. 10 3 2

WAITRESS would like position in private family; two years last place; good reference. Address W. P. C., care Press. 10 3 2

FOR SALE—One Steinway upright piano; almost new; $95. Address Box 33, care Press. 10 3 6

FOR SALE—Rosewood square piano; good tone; $15. Address Box 10, care Press. 10 3 6

WANTED — A second-hand coffee mill; cheap; for a small grocery. Address P. S, care of Press. 10 3 6

WANTED — Cook and laundress; white; references required. Apply 23 Fairview avenue. 10 3 tf

BUSINESS CHANCES—Photograph gallery complete; $350.

A STORE and residence; a good opportunity to right people; $2,500. Martinsville, N. J.

WE have lots, houses and farms for sale or exchange and for rent. Swackhamer & Rush, 119 West Front street. 10 4 tf

HAVE 4-acre farm and 7-room house, Berkeley Heights; price $1,800; can add more land at $50 per acre; very easy terms and monthly or semi-annual payments. Please write William Jeffery, 321 Park avenue. 10 4 tf

WILL sell cheap; silk plush cape trimmed with fur; also fur boa. 818 Carlton avenue.

THE
Van Arsdale Shoe
For Women

Carried in 14 styles, Button and Lace Welts and Turn Soles, High Cuban, Military and Common Sense Heels. Price $3.50. One of "The Best" at the price.

M.C.VanArsdale
127 EAST FRONT ST.

SEVEN-room flat and bath to let. 8 Craig place. 9 27 tf

10 PERCENT investment — $5,600 buys a double house, rented to good tenants for $30 month. George F. Brown, North Plainfield. 9 19 tf

TABLE board and furnished rooms at 126 Watchung avenue. 9 29 6

BEFORE selling your furniture see Utter, 332 West Front street. tf

FOR RENT—Large store, with light basement, in Babcock building. Enquire of executors. 9 23 tf

MONEY to loan on bond and mortgage. Charles L. Moffett, attorney, 309 North avenue. tf

WANTED—A white girl to do general housework. Apply 726 Watchung avenue. 9 28 tf

FARMS for sale; real estate and insurance. Wm. H. Rogers, Plainfield, N. J. tf

FIRST-CLASS help and first-class places at the Swedish Intelligence Office, 23 Somerset place. 6 4 tf

AUTOMOBILE—Young man wants position to drive or take care of car; gasolene or electric. Address Chauffeur, Press office. 10 3 2

FOR SALE CHEAP—7-room house, new; lot 40 feet front; flagged and curbed; terms to suit. W. H. Abbott, North avenue. 8 14 tf

ALWAYS have list of desirable properties for sale or rent; fire, life, burglar and accident insurance; first mortgage loans. J. T. Vail. 6 24 tf

FOR SALE — A dining-room stove with double heater. 740 West Front street. 10 3 3

TO RENT—1 apartment; also 3-room flat. Enquire of Brock, 15 Mountain avenue. 9 6 tf

INTELLIGENT young man, Pennsylvanian, wants work in Plainfield or vicinity; five years office experience; commercial position preferred; highest testimonials; all replies courteously considered. Address X. Y. Z., 945 South Second street. 10 1 3

WHITE girl wanted for general housework; references required. Apply 80 Washington avenue. 10 4 6

BUILDING lots for sale, 40x150; will sell one or two for two hundred dollars; twenty five dollars down, balance easy monthly payments; farms and city property for sale, to let or exchange at very low prices. Ira L. LaRue, 109 Park avenue. 9 29 tf

WANTED—Woman as cook; $20 per month. 542 West Seventh street. 9 19 tf

ESTATE money to loan on first class property in sums to suit; insurance written; houses and lots for sale, rent and exchange. P. S. Browne, 109 Park avenue. 9 13 tf

LOTS at great bargain; plot 150x150 feet on Watchung avenue; $8 per foot. J. T. Vail. 6 24 tf

Miscellaneous.

GAS AND GASOLENE ENGINES—We have a few second-hand gas engines in stock; each engine is put in perfect running order and sold under same guarantee as our new engines; it will pay you to call and see what we have to offer. The Fairbanks Company, Broome and Elm streets, New York. 9 9 1m

OLD PAPERS for sale; put up in packages of 100 for 10c. Apply at this office. First come, first served

TUTORING in Latin, Greek, Algebra, Geometry, History, Common Branches, etc.; prepared for any examinations. H. S. Miller, 60, Washington avenue. 10 4 3

P. H. LATOURETTE, General Auctioneer; all sales promptly attended to; satisfaction given; charges reasonable. 332 West Front St. 9 21 tf

OLD mohogany furniture bought. O. Thorp, 331 West Front St. tf

CROCHET baby socques for sale; all prices; also ladies' knitted sweaters made to order. Mrs. Mayer, 54 Pearl street, North Plainfield. 4 6 tf

GOLDFISH and aquarium plants now for sale at the Bird Store, 43 Somerset street. 9 9 tf

BIRDS, dogs, cats boarded week or month. Bird store, 43 Somerset street. 8 11 tf

THE highest cash price paid for household goods, furniture, etc. Fred W. Hand, Auctioneer, 126 East Second St. 'Phone 1723. 4 26 tf

DO YOU KNOW
That you can buy Good Cigars in Plainfield?

Bock y Ca.
Manuel Garcia Alonso.
La Carolina.
La Vencedora.
Cabanas.
El Principe de Gales.
Regensburg's American.
Jules Verne.

Kirch's Cigar Store,
120 North Ave. Tel. 487-J.

Plainfield Storage Com'y,
326-332 West Front Street,

To whom it may concern:

Take Notice—We will sell at public auction on Wednesday, Oct. 12, 1904, at 2 p.m. at Yaeger's Auction Room, 326-332 West Front St., all the goods and chattels owned and stored, by the parties named below, in our storage house, for the payment of storage charges, unless settlement is made before the above date: Mrs. Chas. Warnock, Mrs. Anna Kline, Mr. J. W. DeGrose.

Dated, Plainfield, N. J. Sept. 6, 1904.
CHAS. YAEGER, Manager.

Correct Styles in Dressmaking.

Mrs. N. W. Kerr has opened a Dressmaking Establishment at No. 823 Madison Avenue, where she will be pleased to see anyone requiring her services. The work will be done by experienced assistants, under the personal supervision of Mrs. Kerr. Designing of costumes a specialty. 10 1 6

PIANO TEACHER.

Pupil of Xaver Scharwenka and Paolo Gallico, will visit Plainfield twice a week to give instructions. Also to beginners. Miss A. zur Nieden, 209 West 133d Street, New York. 10 3 2

WOMAN'S EXCHANGE,
Watchung Ave. and Fifth St.
Delicious Home-Made Bread and Cake, fresh daily. Unsalted and Salted Home-Made Butter. Candy, Preserves and Fresh Eggs. Croquets and Sandwiches made to order. Notions on hand at all times
Tel. 427-L. Prompt Free Delivery.
10 4 tu f tf

DR. E. B. STOWE,
Graduate Chiropodist,
For Gentlemen and Ladies. Babcock Building
Office Hours—9 to 12 a. m., 1 to 6 p. m.
Telephone 367 w. All Instruments Sterilized

GOOD MUSIC
For Dances and Weddings.
B. A. Paroubek, 35 Pearl street.
Estimates will be cheerfully given.

HONEYMAN'S PRIVATE TOURS.
October 4—St. Louis Exposition.
Last excursion probably.
Limited to fifteen persons.
Office: 181 North Avenue, Plainfield

THE OLIVER TYPEWRITER.
JAMES BRONIS, Agent.
Olivers rented. Other makes repaired.
A postal to P. O. Box 761 brings Bronis.

WANTED:
Orders for Drawn Work Sheets and Pillow Cases, Embroidery and Plain and Fancy Sewing of all kinds. Lessons given. Address
8 31 tf M. A., Press Office.

AUCTIONEER LATOURETTE says he had tender perspiring feet since childhood . .
Thorp's Foot Relief
cured them. Ask him about it 50c per bottle.
All druggists.

Use Press Want Ads

HIGGINS NOTIFIED.

Republican Candidate Received the Deputation at His Home.

OLEAN, N. Y., Oct. 4.—Union street the principal street of the city, was in gay attire with flags and bunting for the ceremony of notifying Lieutenant Governor Higgins and the other candidates of their nomination by the Republican state convention.

The notification exercises were held at the home of Lieutenant Governor Higgins, the Republican candidate for governor. All of Mr. Higgins' associates on the state ticket were present.

State Senator George R. Malby of St. Lawrence county, chairman of the Republican convention, delivered the formal notification speech. Mr. Higgins replied with an address that was said to be an able discussion of state issues. He was well qualified to deliver such a speech, having been one of the leaders in the state senate for the last ten years.

Mr. Higgins displayed a knowledge of state affairs that few men possess. Furthermore, Mr. Higgins placed himself on record as an independent candidate—that is, free from dictation by party managers. If elected governor there will be no guiding hand save his own.

Mr. Higgins entertained the committee and guests at lunch.

Later a mammoth open air mass meeting was held.

Among the speakers were Timothy L. Woodruff, who was Mr. Higgins' rival for the nomination; ex-Governor Black, M. Linn Bruce, Julius M. Mayer, Job E. Hedges, Senator John Raines, Cuthbert W. Pound, James S. Whipple, Abe Gruber, Arthur C. Wade and Congressman Vreeland.

BOY RAN THE AUTO.

Secretary Gurney Not at Fault, but Accepted Responsibility.

LENOX, Mass., Oct. 4.—J. E. Schermerhorn of New York has declared that his son, Amos Schermerhorn, was the driver of British Secretary Hugh Gurney's automobile on Sept. 25 when Mr. Gurney is charged with violating the Stockbridge speed ordinance.

Mr. Schermerhorn has given out this information in recognition, as he said, of the gallantry of Secretary Gurney in accepting the entire responsibility in the matter. His two sons, he said, both of whom are familiar with automobiles, were being entertained by Mr. Gurney, who personally does not care for fast driving, but was permitting the boys to test his machine.

As they were rolling along the highway at good speed about half a mile from Stockbridge an officer stopped them with the information that they were breaking the speed statute. He asked who the owner was, and Mr. Gurney replied that he was. The officer said it would be necessary for them to proceed to Stockbridge, and Mr. Gurney invited him to ride along with them. On the way to the town the officer, who was Deputy Sheriff Noble, pulled out his watch and said that they were again going faster than the law allowed. Mr. Gurney expressed regret if the law had been violated and when informed that the deputy must take names of those responsible presented his card.

Died a Victim to Science.

ORANGE, N. J., Oct. 4.—Clarence M. Daily is dead at his home in East Orange from the effects of a cancerous growth resulting from long continued persistence in experimenting with X ray apparatus in the experimenting department of the Edison laboratory at West Orange. The history of his case shows him to have been a martyr to science in his devotion to the solution of the mysteries of the X rays and fluroscope. The cancerous condition had permeated his whole system. In addition to the intense pain from this cause dropsy set in. Mr. Daily was thirty-nine years old and leaves a widow and two sons.

Balfour at Edinburgh.

EDINBURGH, Scotland, Oct. 4.—Premier Balfour opened the autumn campaign here last night as the guest of the Conservative club. He first seconded a motion of condolence with Lady Harcourt and the members of her family. Mr. Balfour said: "Sir William Vernon Harcourt was for thirty years in the forefront of the political battle. He was a hard fighter, but his thrusts were never poisoned. Death has removed one of the most exceptional figures that ever adorned parliamentary life."

Colored Men's Convention on Oct. 17.

WASHINGTON, Oct. 4.—The executive committee of the Lincoln Republican National league last night postponed the convention of colored men called to meet at Charlestown, W. Va., on Oct. 10 and 11 under the auspices of the league to Oct. 17. A mass meeting of all Republicans attending will be held that evening to do honor to the memory of John Brown, the abolitionist.

Watson on the Stump.

NEWTON, N. C., Oct. 4.—Hon. Thomas E. Watson, candidate of the People's party for president, spoke here to an audience of a thousand persons. It is the only time that he is expected to address a North Carolina audience during the campaign. He left here last night for New York, where he will attend a labor banquet tomorrow evening.

Railway Wreck in Wales.

LONDON, Oct. 4.—Four persons were killed and it is estimated that nearly fifty were injured, some of them fatally, in a railway accident near Llanelly, fifteen miles southeast of Carmarthen, Wales, yesterday. An express train drawn by two engines was derailed, the engines jumping the track and several coaches being overturned.

PAYNE IS SINKING.

Postmaster General Unconscious Most of the Time.

WASHINGTON, Oct. 4.—One of the physicians in attendance upon Mr Payne has made the following statement:

"Postmaster General Payne is rapidly losing ground. He is sustained now only by artificial life. He is distinctly worse than at any time during his illness, and the end is not far off."

Up to 3 o'clock Mr. Payne was doing well, but at that hour he had a sinking spell, and from 3 to 7 he was kept alive only by the application of powerful stimulants. Since then his condition shows practically no change. He is unconscious most of the time.

Postmaster General Payne last night was weaker than at any previous stage of his illness, save during the worst of his sinking spells, and his death, it is said, may occur at any moment.

The family of Postmaster General Payne early this morning were gathered around his bedside. He has had another sinking spell, and the end is believed to be a matter of but a short time.

PRESIDENT LIKES WATSON.

President Becomes an Enthusiastic Admirer of His Rival.

WASHINGTON, Oct. 4.—President Roosevelt has suddenly become an enthusiastic admirer of Tom Watson of Georgia, the Populistic candidate for the presidency.

It is quite evident from recent expressions of the president, relative to the brilliant but hot headed Watson that the latter is not regarded as a dangerous rival in the pending campaign. On the contrary, the president has to some of his personal friends expressed his high appreciation of Watson's friendly utterances in his public speeches.

Not only is the Georgia historian a vigorous writer, but he is of a decisive nature when it comes to politics, all of which combines to appeal forcibly to President Roosevelt. Judging from some of the comments upon Tom Watson at the White House recently, he is threatened with an invitation to dine with the president should he wander this way on his return from New York.

OFFICER'S DAUGHTER KILLED.

Mystery In Death of Child of Commander Vail, United States Navy.

ST. LOUIS, Oct. 4.—While at the wharf at Grand Tower, Ill., Commander Holman Vail, U. S. N., and wife of the lighthouse tender Oleander noted the disappearance of their daughter Margaret. Fearing that she had been kidnaped, a search of the town was made by the police without avail.

Later the girl's body was found under the fan wheel of the Oleander. The lower deck of the Oleander is very slippery, and it is possible that the girl missed her footing and fell into the river. It is feared, however, that she was pushed off by some one.

Girl's Slayer Tried Suicide.

NEW YORK, Oct. 4.—Joseph Miller, a negro coachman, who was arrested at Midvale, N. J., charged with having murdered Seline Stewart, a young negress, has attempted twice to kill himself in the jail at Paterson, N. J. First he tried to asphyxiate himself with gas. He was unconscious when found. He then sought to strangle himself with a noose of bed clothing, but the attempt was frustrated. Miller was arraigned last night on a charge of murder.

FINANCIAL AND COMMERCIAL.

Closing Stock Quotations.

Money on call steady; offered at 2 per cent. Prime mercantile paper, 4½@5 per cent. Exchanges, $190,032,342. Balances, $11,311,585.

Closing prices:

Amal. Copper	59⅜	N. Y. Central	126⅞
Atchison	83	Norf. & West	73
B. & O.	90⅜	Penn. R. R.	132½
Brooklyn R. T.	58¼	Reading	69½
C., C. & St. L.	82	Rock Island	29⅜
Ches. & Ohio	45½	St. Paul	159⅜
Chi. & Northw.	189⅞	Southern Pac.	57½
D. & H.	170¾	Southern Ry.	33⅜
Erie	33	South. Ry. pf.	95
Gen. Electric	173½	Sugar	131⅝
Ill. Central	140¼	Texas Pacific	32¾
Lackawanna	294	Union Pacific	102⅜
Louis. & Nash.	128	U. S. Steel	15½
Manhattan	154	U. S. Steel pf.	76⅝
Metropolitan	121¾	West. Union	91
Missouri Pac.	99½		

New York Markets.

FLOUR—Steady, with fair demand; Minnesota patents, $6.10@6.60; winter straights, $5.10@5.35; winter extras, $3.45@4.10; winter patents, $5.25@5.60.

WHEAT—Opened easy under good weather, heavy northwest receipts, big Russian shipments and the lower English cables; later the market recovered on reports of poor condition of wheat coming in and on covering; December, $1.14 13-16@1.15; May, $1.12 13-16@1.14⅝.

TALLOW—Firm; city, 4¾c.; country, 4@5c.

HAY—Slow; shipping, 67½c.; good to choice, 82½c.

POTATOES—Steady; Long Island, $1.50@2; Jersey and southern, $1.40@1.65; Jersey sweets, $1@1.50.

WOOL—Steady; domestic fleece, 32@35c.

STRAW—Steady; long rye, 80@95c.

BEANS—Steady; marrow, $2.80; medium, $2.60@2.85; pea, $1.75@1.77½; red kidney, [illegible].

HOPS—Firm; state, common to choice, 1903, 29@33c.; 1902, 28@33c.; olds, 14@18c.; Pacific coast, 1904, 28@33c.; 1903, 27@32c.

BUTTER—Steady and in fair demand; extra western creamery, 21c.; extra near-by prints, 23c.

EGGS—One cent lower; nearby firsts, 20c.; western firsts, 20@21c.

CHEESE—Firm and in good demand; New York full creams, fancy, 10¼@10½c.; do., choice, 9¾@10c.; do., fair to good, 9@9½c.

LIVE POULTRY—Quiet, but steady; fowls, 11@13c.; old roosters, 9c.; spring chickens, 11@12c.; ducks, 11@13c.

DRESSED POULTRY—Steady; fowls, choice fresh killed, 13¼c.; do., fair to good, 12¼@13c.; old roosters, 9c.; nearby broilers, choice, 16@17c.; do., fair to good, 14@15c.; western, do., choice, 15c.; do., fair to good, 12@14c.

Live Stock Markets.

CATTLE—Supply fair; market steady; choice, $5.40@5.60; prime, $5.10@5.30; fair, $3.25@3.75; veal calves, $7@7.50.

HOGS—Receipts fair; market slow; prime, heavy and mediums and heavy Yorkers, $6.30@6.35; light Yorkers, $5.80@6; pigs, $5.40@5.50; roughs, $4@5.50.

SHEEP AND LAMBS—Supply light; market lower; prime wethers, $4.10@4.25; common sheep, $1.50@2; spring lambs, $3.50@5.75.

PAINTERS AND DECORATORS.

We call your attention to our fine display of

New Wallpapers.

We can't describe the patterns, but they are new, striking and effective, and with our large assortment we are sure to please.

Paints, Oils and Varnishes

WOOLSTON & BUCKLE,
145 North Avenue.

APPEARANCE COUNTS

when you want to sell or rent your property. Is your house attractively painted, decorated and papered? You can depend on us always for superior work in this line.

Convincingly Low Prices.

JAS. C. HANSEN.
141 East Front St.

G. A. Woolsey's Standard Paint.
The Best Ready-Mixed Paint in the Market.
—FOR SALE BY—
J. M. CAHART,
PAINTER AND DECORATOR.
DEALER IN
Paints, Oils, Glass, Wallpaper, Etc
Painting, Papering and Decorating. Estimates on application.
201 Park Ave., Cor. Second St.

I. N. WYCKOFF.
PAINTER and DECORATOR,
556 West Front Street.
Papering a specialty. First-class work my motto. Glass furnished and Glazing done.
TELEPHONE 292-L.

1904
WALL PAPERS.
Imported and American Goods.
C. CONOVER & CO.,
Decorators, Painters & Paperhangers. Window and Plate Glass.
115 Elmwood Place. 'Phone 226-J.

DRUGGISTS.

PRESCRIPTIONS
Called for and Medicines Delivered.
Telephone, write or call at any time. Let us know what drug store goods you need, and we'll send them right out, without extra charge.
Powers' Somerset Pharmacy.
45 Somerset St. Tel. 161

It will make your mouth water to lift the cover from a box of
BELLE MEAD SWEETS
and see how dainty they are assorted and packed. Every box guaranteed fresh and pure.
DUDLEY S. MILLER, Agent,
Park Ave. and Fourth St. Tel. 203.

Seasonable Goods at Nagle's
Nagle's Egg Emulsion of Cod Liver Oil, Extract of Malt, Beef, Wine and Iron.
Blands Iron Pills.
Nagle's Blood Purifier and Sarsaparilla, just the medicine for building one up.
Moth Balls, Camphor, etc.
C. M. NAGLE,
Telephone 477 r. Front and Grove Sts.

Hodges Pharmacy.
Reliable goods in all Departments.
Agency for Belle Mead Sweets.
Tel. 210 J. Y.M.C.A. Building.

JULES MARTIAL,
Delicatessen, Butter, Eggs.
All kinds Imported and Domestic Cheese. Try our French Coffees, the best roasted in the city. We also keep Canned Goods, Peas, Corn, Salmon, Tomatoes, Imported Sardines, Olive Oil, Beans, Succotash and others. Imported Mackerel and Salomi. Give us a call. The only place in the city where you can get real Imported Goods.
129 West Front St., Plainfield, N. J.

J. C. POPE & CO.,
INSURANCE AGENTS.
110 E. Front St., Plainfield, N. J.

JOHN WIRTH
Successor to Henry Liefke
Bakery and Confectionery
201-203 W. Front St
Telephone No. 723
All orders delivered at short notice.

SPECIAL LOW PRICES
For all Summer Dresses. Linen Suits a Specialty.
S. Hirsh, - 432 Watchung Ave

Amos H. Van Horn, Ltd.
Ready for Fall!
50 Depts. devoted to Furniture and Carpets and everything else needed to furnish a home as it should be furnished.
The Largest Stock of its Kind in all New Jersey—The Lowest Prices on Record. — Cash Terms or Credit!

$19.50 for $27.00 Reception Suits—cherry frame, rich damask covering; very effective.

$17.98 for the $22 Solid Oak Bedroom Suits—one of the late patterns.

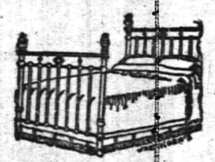

$4.98 for attractively patterned Brass Trimmed Enameled Beds—were $7.00.

CARPETS.
Autumn's weaves and colorings—nothing like our exhibit anywhere in variety and low prices!
For this week:

$1.40 Extra Axminster	yd.	98c
$1.25 Axminster	"	89c
$1.15 Moquettes	"	85c
$1.25 Velvets	"	97c
$1.00 Velvets	"	75c
$1.00 Brussels	"	75c
.75 Brussels	"	55c

NEW MATTINGS — Best and cheapest line in town—10c yd. up.

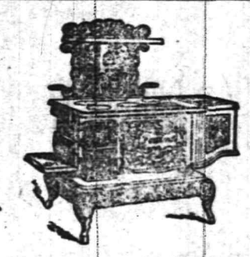

"Portland Ranges"
Nearly 15,000 sold—unquestionably the country's greatest improvements in baking qualities in long wear. "Portlands" are only sold here.
25 other kinds of Ranges here—all guaranteed.
Newark's only complete line of stove repairs is here. Lowest prices.

AMOS H. VAN HORN, Ltd.
Be sure you see "No. 73" and first name "AMOS" before entering our store.
ACCOUNTS OPENED—EASY PAYMENTS
73 MARKET ST., NEWARK, N. J.
Near Plane St., West of Broad St.
All trolleys transfer to our door.

HENRY MEHRTENS,
The Manufacturing Confectioner.
Pure Home-made Candies, Chocolates and Bon Bons fresh daily. Cold Drinks of all kinds. Crushed Fruits. Ice Cream and Water Ices.
Orders delivered promptly.
Telephone. 131 East Front St.

JOHN J. LEAHY,
PLUMBING AND HEATING.
Sewer and Water Connections.
First-Class Work at Reasonable Figures.
302 Richmond St., near Third.

M. ARMSTRONG,
Plumbing and Tinning.
330 Park Ave., Plainfield, N. J.
TELEPHONE 232.

McCULLOUGH'S
STEAM MILL,
21 Steiner Place, North Plainfield, N. J.
R. H. McCULLOUGH, Prop.
Sash, Blinds, Doors, Mouldings, Scroll Sawing, Turning, etc. Estimates cheerfully furnished.

A. H. ENANDER,
Sanitary Plumbing, Gas Fitting, Steam and Hot Water Heating.
Contractor for Sewer Connections.
210 Park Avenue.

Allen B. Laing,
Electrician
Tel. 333-J. 134 North Ave.

WILLIAM H. POPE,
ELECTRICIAN.
All kinds of Electrical work done at reasonable prices.
116 North Avenue.

LIEFKE & LAING,
Insurance and Real Estate
No. 146 Park Avenue.
Real Estate Appraised. Properties Sold and Rented. Loans Negotiated.

TenEyck & Harris,
—DEALERS IN—
LEHIGH VALLEY COAL.
Office 121 Watchung Avenue, Branch Office Frank Rowley's Drug Store, 218 W. Front st.
TELEPHONE 25-F.

PRESS WANT ADS PAY

William Hand & Sons
MOVING VANS and STORAGE WAREHOUSE for Furniture, Pianos, etc.
136 E. 2nd St., Plainfield, N. J.
Telephone 1722.
TRUCKMEN AND RIGGERS.
All work will receive prompt attention.

W. W. WARNOCK,
THE BAKER,
144 West Front St.,
COMPTON'S OLD STAND.
Bread, Cakes, Pies, Etc.
Made of the best Materials.
Early Morning Delivery.
ICE CREAM A SPECIALTY.

REAL ESTATE AND INSURANCE.
MONEY TO LOAN.
197 North Avenue.
William D. Thickstun, John P. Emmons.
Telephone 601.

JOHN JOHNSTON.
All the best grades of
COAL.
929 South Ave. 'Phone 193.

ALEX. LUSARDI.
Foreign and Domestic Fruits, Choice Confectionery, Nuts, Cigars, etc.
211 W. Front St., Plainfield, N. J.

E. B. MAYNARD.
New Shop, New Furniture, Best Service.
Tonsorial Artist.
Also choice Cigars.
141 North Ave., Plainfield, N. J.

HENRY J. WIERENGA,
Expressman and Truckman.
All kinds of Express and Trucking business promptly attended to.
Leave your orders at store of Joseph Sattels, Pianos and Organs, No. 108 North Avenue, and the same will receive immediate attention.

TRY
DOBBINS'
NICKEL YARA CIGARS.
208 Park Ave., Plainfield, N. J.

Prime Essentials in Fish Buying.
Absolute Freshness.
Our fish are the very freshest from the waters in which they're caught—they are shipped to us daily by fast express train.
Fine Quality.
We are "specialists in fish"—we make this our sole business—we know fish like a spider knows his thread—we guarantee every pound of fish we sell to be highest standard in quality.
Prompt Deliveries.
Our service in the handling and delivery of fish is efficient and reliable. Call, write or telephone us for every good fish in season and your order will have immediate attention.
FRED IVAMY,
(Successor to Rogers & Co.)
232 W. Second Street.
Telephone 140

About Spiced Fruit.
Everyone enjoys those savory spiced dishes that are prepared right in your own kitchen. Have you made plenty of those appetizing delicacies for the coming winter? Remember we have a fine selection of Fresh Fruits, and plenty of good, Pure Spices, at very reasonable prices. We invite your trade.
W. W. DUNN,
PARK GROCER,
Duer Street and Lincoln Place.

Butter, Eggs and Poultry direct from best Jersey farms.
Fine Fresh Broilers.
Fine Roasting Chickens.
Fine Stewing Fowl, all fresh Jersey dressed.
Our Jersey made Butter is fine.
Goods delivered.
We have positively Fresh Eggs.
H. H. SMITH,
Park Avenue, opposite North.

YOU WILL NEVER BUY A HOME WITH MONEY PAID FOR RENT IN THE PAST.
START NOW TO
OWN A HOME
of your own by taking out shares in
THE CENTRAL Building and Loan Asso'n.
OF PLAINFIELD.
J. F. MacDonald, Sec'y.
Smalley Building, No. 149 North avenue 4 14 tf

EDUCATIONAL.

NINTH SEASON.
Mr. Frederick F. Dawes,
Assistant Teacher with Mr. George T. Dodworth, 12 East Forty-ninth Street, New York.
CLASSES FOR DANCING AND POLITE TRAINING.
Seminary Hall, Plainfield, N. J.,
Commencing
TUESDAY, OCTOBER 11, 1904.
9 13 2ms

Plainfield Seminary
Thirty-seventh Year.
Principals { MISS KENYON, MISS ARNOLD

-Piano Instruction-
Miss Anna O. Marsh and Miss Minnie S. Marsh.
Virgil Clavier Method, a Specialty.
918 Madison Avenue. 9 1 tf

J. Edmund Skiff,
Voice Culture,
Babcock Building.
Send for circular.

New York Law School { 35 Nassau St., New York City. } 'Dwight Method' of Instruction.
Students may take Day School or Evening School. LL.B. in two years; LL.M. in three years. High standards. Prepares for bar of all States. Send for catalogue.
8 1 eod 2m GEORGE CHASE, Dean.

Prof. S. G. Gloos,
(University of Geneva)
FRENCH TEACHER.
9 26 12 Dunellen, N. J

VIOLIN INSTRUCTION.
Miss Emerson, pupil of Prof. Markees, Berlin, Germany. Tuesdays and Fridays from 2 to 5. Babcock Building, Studio 305. For particulars address Carnegie Hall, 674, New York.

St. Gabriel's Academy,
Corner Jackson and Watchung Avenues. Select School for young ladies and boys from 6 to 12 years old. 9 6 1m

L. Moraller & Son,
Watchmakers and Jewelers.
WATCHES, CLOCKS & JEWELRY.
Fine Watch and Clock Repairing a Specialty.
219 Park Ave., Plainfield, N. J.

FLORISTS.

PHONE 398 L.
CHARLES L. STANLEY,
144 NORTH AVENUE.
A large stock of all seasonable Flowers always on hand. Flowering Plants, Palms and Ferns in large assortment. Floral Designs, Baskets and Centre Pieces artistically made up at short notice. Lowest prices. Greenhouses, South Ave. Nether- od. Phone- 'I.

The New Woman

Featherweight Brains and Tissue Paper Trifles

SOME woman who evidently writes on space and wants something to pad it out has made a list of the things a girl can do to "work" her way through college. This list is as "amoozin" as Artemus Ward's kangaroo. One of the things is to "make tissue paper trifles for college festivities." Heaven save us! Imagine a girl paying her way through a college course with tissue paper trifles! The suggestion is about as sane and sensible as the tissue paper brain that conceived it. Another suggestion for the girl who would work her way through college is to take an agency for visiting cards. No doubt college girls spend most of their time calling and distributing their visiting cards. Again, the girl is told she can make pincushions and lamp and candle shades. Once more imagine going through a college course on pincushions and candle shades! Is this the age of the tissue paper trifle mind among women? A woman at the head of an employment agency for her own sex has recently written concerning the difficulty she has in securing persons willing to do honest, steady, real work. The first requirement of each of the women is that she shall do "nothing menial." They are willing to do the decorative part of the housekeeping, which the woman of the house always does for herself, but solid, wholesome work, the kind that sweetens food and sleep and makes the muscles of the human body strong, skillful and rosy—no! No scrubbing, washing, ironing or window cleaning for these half and half ladies. They will accept the tissue paper trifle part of housework—nothing more. Apparently they put up their own high order of varied and socially ornamental qualities as offset to the wage they demand. The writer of the article is careful to say that the intelligent and well bred woman, the real lady, never makes the stipulation that she shall do "nothing menial." She knows that her ladyhood is in herself and cannot be injured by any work she does, even though she scrubbed stairs for a living. The woman sex will not make much progress until it walks away from the tissue paper trifle idea of work.

* *

Women writers used to adopt masculine pen names to get their work on the market. The aspect appears to have changed. In newspaper offices it is now not uncommon for some young man, over a feminine signature, to compile for the woman page sloppy advice to readers on every subject from removing wrinkles to directions on how to keep or catch a lover. The flapdoodle they would be ashamed to print over a man's signature they slip through over a woman's.

* *

A writer suggests, "Try doing unto others as you would they should do unto you for one whole day." Is there any objection to trying it for one whole life?

* *

In the nineteenth century women talked and wrote. In the twentieth century women do things.

* *

What sight is more pathetic than a little bit of a man staggering along under the weight of two heavy traveling bags while beside him walks his great big strapping wife, twice his size, carrying a little white leather purse?

* *

Would you be happy? Then make yourself happy in your present surroundings. But if these are not satisfactory look continually forward to better ones. The art of happiness is to be learned as we go along and depends not at all on our surroundings. Unless we find happiness in ourselves, above and beyond all people and things, we shall never find it anywhere.

* *

A New York woman who went to Philadelphia recently received a great shock to her nervous system. The contrast between the courtesy and humane conduct of Philadelphia men to women in the streets and public conveyances and the brutality of New York men to the sex, to which she was accustomed, was so great it nearly knocked her over.

* *

Not long ago a woman who is known to three continents—that, too, in a way not flattering to her—landed in New York from a steamer and was obliged to wait with other passengers while her luggage was inspected. She protested vociferously against waiting till those ahead of her had been attended to. "Have I got to stand in that line?" she asked. "Why, they are all second class passengers!" She was a woman entirely reckless as to her own conduct, yet it outraged her sense of gentility to be obliged to stand alongside mere "common" people who work for their living.

* *

A bank cashier lately told me of a woman who for five years did not know enough to cut off the coupons from a bond she possessed. When told that these coupons as they became due were as good as so much money she began to cut them off at the wrong end of the certificate. What a "womanly" creature she was, wasn't she?

ELIZA ARCHARD CONNER.

The Mississippi Bubble

By EMERSON HOUGH

Author of "The Story of the Cowboy," "The Girl at the Halfway House," Etc.

(Copyright, 1904, by Emerson Hough.)

CHAPTER III.

JOHN LAW OF LAURISTON.

Unconsciously the coachman obeyed the unvoiced command of this man, who stepped out from the shelter of the hedge. Travel-stained, just awakened from sleep, disheveled, with dress disordered, there was none the less abundant boldness in his mien as he came forward, yet withal the grace and deference of the courtier. It was a good figure he made as he stepped down from the bank and came forward, hat in hand, the sun, now rising to the top of the hedge, lighting up his face and showing his bold profile, his open and straight blue eye.

"Ladies," he said, as he reached the road, "I crave your pardon humbly. This, I think, is the coach of my lord the earl of Banbury. Mayhap this is the Lady Catharine Knollys to whom I speak?"

The lady addressed still gazed at him, though she drew up with dignity.

"You have quite the advantage of us," said she. She glanced uneasily at the coachman, but the order to go forward did not quite leave her lips.

"I am not aware—I do not know—," she began, afraid of her adventure now it had come, after the way of all dreaming maids who prate of men and conquests.

"I should be dull of eye did I not see the Knollys arms," said the stranger, smiling and bowing low. "And I should be ill advised of the families of England did I not know that the daughter of Knollys, the sister of the earl of Banbury, is the Lady Catharine, and most charming also. This I might say, though 'tis true I never was in London or in England until now."

As though it were another person, Lady Catharine heard herself murmur, "And you, sir?"

"I am John Law, of Lauriston, Scotland, madam, and entirely at your service. That is my brother Will, yonder by the bank." He smiled, and the younger man came forward, hesitatingly, and not with the address of his brother, though yet with the breeding of a gentleman.

The eyes of Mary Connynge took in both men with the same look, but her eyes, as did those of the Lady Catharine, became most concerned with the first speaker.

"My brother and I are on our first journey to London," continued he, with a gay laugh which did not consort *fully with* the plight in which he showed. "We started by coach, as gentlemen; and now we come on foot, like laborers or thieves. 'Twas my own fault. Yesterday I must needs quit the Edinboro' stage. Last night our chaise was stopped, and we were asked to hand our money to a pair of evil fellows who had made prey of us. In short—you see—we fared ill enough. Lost in the dark, we made what shift we could along this road, where we both are strangers. At last, not able to pay for better quarters even had we found them, we lay down to sleep. I have slept far worse. And 'tis a lovely morning, Madam, I thank you for this happy beginning of the day."

The face of Will Law hardly offered complete proof of this assertion. He had slept ill enough, and in the morning light his face showed gaunt and pale. Here, then, was a situation most inopportune; the coach of two ladies, unattended, stopped by two strangers, who certainly could not claim introduction by either friend or reputation.

"I did but wish to ask some advice of the roads hereabout," said the elder brother, turning his eyes full upon those of Lady Catharine. "As you see, we are in ill plight to get forward to the city. If you will be so good as to tell me which way to take, I shall remember it most gracefully. Once in the city, we should do better, for the rascals have not taken certain papers, letters which I bear to gentlemen in the city—Sir Arthur Pembroke I may name as one—a friend of my father's who hath had some dealings with him in the handling of moneys. I have also word for others, and make sure that, once we have got into town, we shall soon mend our fortune."

Lady Catharine looked at Mary Connynge and the latter in turn gazed at her. "There could be no harm," said each to the other with her eyes. "Surely it is our duty to take them in with us."

"William," called the Lady Catharine Knollys, "open the door for Mr. Law, of Lauriston!"

The footman sprang to the ground and held open the door. Therefore, into the coach stepped John Law and his brother, late of Edinboro', some time robbed and afoot, but now to come into London in circumstances which surely might have been far worse.

So in the merry month of May, with the birds singing in the trees, and the scent of the flowers wafted coolly to their senses, they came on apace to the throng at Sadler's Wells. There it was that John Law, finding in a pocket a coin that had been overlooked, reached out to a vender and bought a rose. He offered his flower with a deep inclination of the body to the Lady Catharine.

It was at this moment that Mary Connynge first began to hate her friend, the Lady Catharine Knollys.

CHAPTER IV.

THE POINT OF HONOR.

"Tell me, friend Castleton," said Pembroke, banteringly, "art still adhering to thy country drink of lamb's-wool? Methinks burnt ale and toasted apple might better be replaced in thy case by a beaker of stronger waters. You lose, and still you lose."

"May a plague take it!" cried Castleton. "I've had no luck these four days. 'Tis that cursed lap-dog of the duchess. Ugh! I saw it in my dreams last night."

"Gad! your own fortune in love must be ill enough, Sir Arthur," said Beau Wilson, as he pushed back his chair during this little lull in the play of the evening.

"Ah, then, you admit that there is some such thing as a talisman. I'll not deny that I have had one these last three evenings, but I feared to tell ye all, lest I might be waylaid and robbed of my good-luck charm."

"Tell us, tell us, man, what it is!" cried Castleton. "Sept et le va has not been made in this room before for many a month, yet here thou comest with the run of sept et le va thrice in as many hours."

"Well, then," continued Pembroke, still smiling, "I'll make a small confession. Here is my charm. Salute it!"

He cast on the table the Indian moccasin which had been shown the same party at the Green Lion a few evenings before. Eager hands reached for it.

"Treachery!" cried Castleton. "I bid Du Mesne four pounds for the shoe myself."

"Oh, ho!" said Pembroke, "so you too were after it. Well, the long purse won, as it doth ever. I secretly gave our wandering wood ranger, ex-galley slave of France, the neat sum of £25 for this little shoe. Poor fellow, he liked ill enough to part with it; but he said, very sensibly, that the £25 pounds would take him back to Canada, and once there he could not only get many such shoes, but see the maid who made this one for him, or, rather, made it for herself. As for me, the price was cheap. You could not replace it in all the exchange for any money. Moreover, to show my canniness, I've won back its cost a score of times this very night."

He laughingly extended his hand for the moccasin, which Wilson was examining closely.

"'Tis clever made," said the latter. "And what a tale the owner of it carried. If half he says be true, we do ill to bide here in old England. Let us take ship and follow Monsieur du Mesne."

"'Twould be a long chase, mayhap," said Pembroke, reflectively. Yet each of the men at that little table in the gaming room of the Green Lion coffee-house ceased in his fingering the cards and gazed upon this product of another world.

Pembroke was first to break the silence, and as he heard a footfall at the door, he called out:

"Ho, fellow! Go fetch me another bottle of Spanish, and do not forget this time the brandy and water which I told thee to bring half an hour ago."

The step came nearer, and as it did not retreat, but entered the room, Pembroke called out again: "Make haste, man, and go on!"

The footsteps paused, and Pembroke looked up, as one does when a strange presence comes into the room. He saw, standing near the door, a tall and comely young man, whose carriage betokened him not ill-born. The stranger advanced and bowed gravely. "Pardon me, sir," he said, "but I fear I am awkward in thus intruding. The man showed me up the stair and bade me enter. He said that I should find here Sir Arthur Pembroke, upon whom I bear letters from friends of his in the north."

"Sir," said Pembroke, rising and advancing, "you are very welcome, and I ask pardon for my unwitting speech."

"I come at this hour and at this place," said the newcomer, "for reasons which may seem good a little later. My name is John Law, of Edinboro', sir."

All those present arose.

"Sir," responded Pembroke, "I am delighted to have your name. I know of the acquaintance between your father and my own. These are friends of mine, and I am delighted to name ye to each other. Mr. Charles Castleton; Mr. Edward Wilson. We are all here to kill the ancient enemy, time. 'Tis an hour of night when one gains an appetite for one thing or another, cards or cold joint. I know not why we should not have a bit of both?"

"With your permission, I shall be glad to join ye at either," said John Law. "I have still the appetite of a traveler—in faith, rather a better appetite than most travelers may claim, for I swear I've had no more to eat the last day and night than could be purchased for a pair of shillings."

Pembroke raised his eyebrows, scarce knowing whether to be amused at this speech or nettled by its cool assurance.

"Some ill fortune?"—he began politely.

"There is no such thing as ill fortune," quoth John Law. "We fail always of our own fault. Forsooth I must explore Roman roads by night. England hath builded better, and the footpads have the Roman ways. My brother Will—he waiteth below, if ye please, good friends, and is quite as hungry as myself, besides having a pricked finger to boot—and I lost what little we had about us, and we came through with scarce a good shirt between the two."

A peal of laughter greeted him as he pulled apart the lapels of his coat and showed ruffles torn and disgured. The speaker smiled gravely.

"To-morrow," said he, "I must seek me out a goldsmith and a haberdasher, if you will be so good as to name such to me."

"Sir," said Sir Arthur Pembroke, "in this plight you must allow me." He extended a purse which he drew from his pocket. "I beg you help yourself."

"Thank you, no," replied John Law. "I shall ask you only to show me the goldsmith in the morning, him upon whom I hold certain credits. I make no doubt that then I shall be quite fit again. I have never in my life borrowed a coin. Besides, I should feel that I had offended my good angel did I ask it to help me out of mine own folly. If we have but a bit of this cold joint, and a place for my brother Will to sit in comfort as we play, I shall beg to hope, my friends, that I shall be allowed to stake this trifle against a little of the money that I see here; which, I take it, is subject to the fortunes of war."

He tossed on the board a ring, which carried in its setting a diamond of size and brilliance.

"This fellow hath a cool assurance enough," muttered Beau Wilson to his neighbor as he leaned toward him at the table.

Pembroke, always good-natured, laughed at the effrontery of the newcomer.

"You say very well; it is there for the fortune of war," said he. "It is all yours, if you can win it; but I warn you, beware, for I shall have your jewel and your letters of credit too, if ye keep not sharp watch."

"Yes," said Castleton, "Pembroke hath warrant for such speech. The man who can make sept et le va thrice in one evening is hard company for his friends."

(CONTINUED)

An Ideal Location

Rosedale and Linden Park Cemeteries

LARGEST IN THE STATE

LINDEN, N. J.

Beautiful and Accessible

2 Miles from Elizabeth, 7 Miles from Newark,

14 MILES FROM NEW YORK

On Main Line Pennsylvania Railroad

Why Lots in these Cemeteries commend themselves to Heads of Families and Investors

BECAUSE of the $1,000,000 Trust Fund provided for by the Trustees in each Cemetery, the income from which will keep the properties perpetually beautiful at NO EXPENSE TO LOT OWNERS.

BECAUSE such a guarantee, not found in any other cemetery, assures lot owners that the grounds WILL BE MAINTAINED PERMANENTLY AS BEAUTIFUL PARKS AFTER THE INCOME FROM THE SALE OF LOTS HAS BEEN EXHAUSTED.

LOTS SHOULD BE PURCHASED NOW

BECAUSE MORE ADVANTAGES ARE OFFERED TO LOT BUYERS in a new Modern Park Cemetery than in those established many years and, in most cases, no provision made for perpetual care without extra expense to lot owners. THERE ARE A GREATER NUMBER OF IDEAL LOCATIONS TO SELECT FROM, PRICES OF LOTS ARE ALWAYS LOWER AND TERMS MORE ADVANTAGEOUS.

BECAUSE life is most uncertain and EVERY ONE SHOULD ANTICIPATE THE INEVITABLE BY MAKING A CHOICE NOW OF A FINAL RESTING PLACE.

LOTS WILL PROVE A GOOD INVESTMENT

BECAUSE they are sure to increase in value and can be purchased NOW at the INITIAL or LOWEST PRICE and upon the most ADVANTAGEOUS TERMS.

BECAUSE the properties are ACCESSIBLE TO 4,000,000 PEOPLE, and considering the RAPID GROWTH OF GREATER NEW YORK and its TRIBUTARY CITIES and TOWNS, it is only a question of a SHORT TIME when LOTS in ROSEDALE and LINDEN PARK will EQUAL IN VALUE those of our MOST NOTED cemeteries.

FOR INFORMATION concerning lots in these beautiful Park Cemeteries, and FREE transportation to prospective lot buyers, apply at once to any LEADING UNDERTAKER or offices of the Associations:

Linden Lodge, Linden, N. J.
87 Broad Street, Elizabeth, N. J.
Prudential Building, Newark, N. J.
768 Bergen Avenue, Jersey City, N. J.
10 West 23d Street, New York City.

Best Lehigh COAL.

Order now and save money.

KEELY COAL CO.

725 South Ave. Telephone 162.

CESSPOOLS AND GARBAGE.

MRS. JOHN BROWN

Successor to

JOHN BURKE and JONES & CO.

Cesspools and Vaults Cleaned

From $3.00 Upwards.

Satisfaction guaranteed. Don't give your order until you consult me. Estimates cheerfully given. Leave orders at J. T. Vail's, North Avenue. Postoffice box 7:8

FRANK BURKE, Manager.

GARBAGE REMOVED

Walter M. Ingraham.

TERMS MODERATE.

Address P. O. Box 635, City

USE PRESS WANT ADS

PENNSYLVANIA RAILROAD.

The Standard Railroad of America.

PROTECTED THROUGHOUT BY THE ELECTRIC AUTOMATIC BLOCK SIGNAL SYSTEM.

On and After Oct. 4, 1904,

Trains will leave Elizabeth as follows:

† 9 26 a m—Main Line Express daily.
† 2 35 p m—Chicago and St. Louis Express.
† 6 42 p m—Western Express.
† 9 37 p m—Pacific Express.
Seaboard Air Line Express, † 1 04 p m daily.

FOR BALTIMORE, WASHINGTON AND THE SOUTH—†3 58, † 7 35, 9 07, † 10 06 a m, † 1 04, 10 05 p m. On Sunday at 12 05, 9 07, † 10 06 a m, † 1 04 and † 10 07 p m.

FOR NEWARK AND NEW YORK—5 00, 6 07, 6 44, 6 55, 6 59, 7 30, 7 45, 7 56, 8 04, 8 07, 8 10, 8 30, 8 35, 9 00, 9 05, 9 17, 9 30, 10 17, 10 47, 11 00, 11 05, 11 47 a m, 12 05, 1 04, 1 55, 2 10, 3 15, 3 30, 4 04, 4 43, 4 54, 5 04, 5 45, 5 50, 6 27, 6 45, 6 56, 7 30, 7 31, 7 56, 8 30, 9 04, 9 12, 9 45, 10 15, 10 47, 11 15, p m and 12 12 night. Sundays, 3 05, 4 07, 6 30, 7 56, 8 30, 9 20, 9 51, 10 15, 10 47, 11 00 a m, 12 20, 12 46, 1 30, 2 30, 3 40, 4 44, 4 58, 5 34, 5 45, 7 02, 7 09, 7 26, 7 56, 8 30, 9 03, 9 45, 10 16, 11 46, p m and 12 12 night.

For New York only, 3 48, p m week days

FOR TRENTON AND PHILADELPHIA—1 01, 6 40, 7 10 (Trenton only), 8 05, 9 20, 9 07, † 9 26, † 10 05, 11 40 a m, 12 40, † 1 04, Trenton only † 2 35, † 3 42, † 7 35, † 7 40, † 9 37, 10 05 p m. Sundays, 1 01, 6 51, † 7 07, † 10 05, 10 40 a m, † 1 04, 5 42, † 5 47, 6 46, † 8 37, and † 10 07 p m.

FOR ATLANTIC CITY—Through Vestibuled Express Trains, Buffet Parlor Cars, Passenger Coach, and Combined Coach, † 10 35 a m, and † 3 35 p m week-days. Sundays, † 1 39 (Through Vestibuled Train, Pullman Parlor, Dining and Smoking Cars and wide Vestibule Coaches) a m.

FOR ATLANTIC CITY—Via Delaware River Bridge, † 3 35 p m week days; 6 51 a m Sundays.

FOR CAPE MAY—Express, 1 01 night, daily.

FOR RAHWAY—1 01, 6 40, 6 44, 7 10, 8 05, 9 00, 9 07, 9 46, 11 14, 11 40 a m, 1 27, 3 04, 3 11, 3 46, 4 36, 4 50, 5 09, 5 30, 5 44, 6 07, 6 50, 6 05, 6 15, 6 19, 6 29, 6 45, 6 51, 7 05, 7 19, 7 44, 8 12, 8 52, 9 54, 10 07, 11 42 p m, and 12 20 night, weekdays. Sundays, 2 01, 6 51, 9 46, 10 25, 10 40 and 11 44 a m, 12 45, 1 00, 2 07, 3 32, 4 46, 5 19, 5 45, 5 58, 7 05, 7 27, 7 44, 8 14, 8 47, 9 12, 10 18, 11 00 and 11 46 p m.

FOR NEW BRUNSWICK—1 01, 6 44, 7 10, 8 05, 9 07, 11 40 a m, 12 40, 3 04, † 4 36, 4 50, 5 09, 6 05, 6 05, † 6 42, 6 45, 7 44, † 8 37, 10 05, 10 57 p m. Sundays, 1 01, 6 51, 10 01, 10 46 a m, 12 45, 1 50, 5 45, † 6 45, 7 44, 9 13 and † 10 07 p m.

FOR WOODBRIDGE AND PERTH AMBOY—6 40, 9 46, 11 14, a m, 1 05, 5 11, 4 50, 5 07, 6 12, 7 19, 9 54 p m, and 12 30 night, week-days. Sundays, 10 26, 11 44 a m, 5 40 and 10 15 p m.

FOR EAST MILLSTONE—† 10 a m, 12 42 and 5 56 p m week-days.

FOR LAMBERTVILLE, PHILLIPSBURG, MANUNKA CHUNK AND STROUDSBURG, VIA TRENTON—†3 58, † 10 35 a m, 1 04 and 6 42 p m, week days, 6 51 a m and † 1 43 p m Sunday.

FOR FLEMINGTON—† 10 35 a m and 3 04 p m.

FOR JAMESBURG VIA MONMOUTH JUNCTION—7 10 a m, 4 38 p m week-days.

FOR FREEHOLD VIA MONMOUTH JUNCTION—7 10, 8 05, 11 40 a m, 4 38 p m week-days. 9 07 a m Sundays.

FOR LONG BRANCH, ASBURY PARK, OCEAN GROVE AND POINTS ON NEW YORK AND LONG BRANCH R. R., † 7 35, a m, † 1 05, and † 5 42 p m week-days. Sundays, 10 25 a m, and 5 42 p m. Stop at North Asbury Park for Asbury Park and Ocean Grove on Sundays.

FOR BROOKLYN, N. Y.—All through trains connect at Jersey City with boats of Pennsylvania Annex, affording direct transfer to and from Fulton street, avoiding double ferriage and journey across New York City.

LEAVE NEW YORK FOR ELIZABETH—From West Twenty-third Street Station, 6 05, 6 25, 7 25, 8 10, 8 25, 8 55, 10 20, 10 55, 11 55 a m, 12 25, 1 25, 2 25, 3 55, 4 55, 4 25, 4 55, 5 10, 5 25, 5 40, 5 55, 6 10, 6 25, 6 55, 7 25, 8 10, 9 55, 9 25, 9 55, 10 55, 11 45 and 12 10 night. Sundays—6 05, 7 55, 8 55, 9 55, 10 55, 11 45 a m, 12 25, 1 25, 2 25, 3 25, 3 55, 4 25, 4 55, 5 25, 5 40, 6 55, 7 25, 7 55, 8 25, 9 25, 9 55, 10 55 p m, and 12 10 night.

"†" Stops on notice to Agent or on signal. For time from Desbrosses and Cortlandt streets consult local time-tables to be procured from agents.

W. W. ATTERBURY, General Manager. J. R. WOOD, Gen'l P'ss'r. Pass. Traffic M'g'r.

GEO. W. BOYD, General Passenger Agent.

HOTELS.

HOTEL WALDORF,

EAST FRONT STREET.

HENRY WINDHAM, Prop.

Gottfried Kruger's Extra Beer on draught. Imported Wines, Liquors and Cigars. Hotel accomodations and private dining room.

Hotel Kensington,

(Licensed)

J. H. STAATS, Prop.,

107, 109, 111 North Avenue.

Everything New and Up to Date.

An Inspection Solicited

FRANK VAN WINKLE

129 North Avenue

Bicycles Photo Supplies

Kodaks and Cameras

Bicycles stored, cleaned and repaired

Developing, Printing and Mounting a specialty

EXPERT WATCH REPAIRING At DOANE'S, 118 PARK AVE.

LAING MACHINE-AUTO REPAIR COMPANY,

416 Sycamore Street, Plainfield, N. J.

Office—134 North Avenue. Telephone 333-J

HOAGLAND'S EXPRESS and BAGGAGE TRANSFER.

Office 302 Park Ave. Tel. 322 W.

GREAT BARGAIN SALE OF

Bicycles, Bicycle Sundries, Pianos, Musical Instruments, Sheet Music. Guns and Ammunition.

S. W. Frucht, 224 W. Front St.

Reading System

New Jersey Central.

Stations in New York foot of Liberty, and South Ferry, Whitehall Streets.

Time Table Corrected to Sept. 12, 1904.

For New York—5 11, 5 35, 6 00, 6 25, 6 40, 7 05, 7 25, 7 35, 7 45, 7 55, 8 05, 8 15, 8 30, 8 45, 9 00, 9 20, 9 37, 9 50, 10 05, 11 00 a. m., 12 00, 12 05, 1 15, 2 10, 3 05, 3 45, 4 00, 4 15, 4 30, 4 45, 5 00, 5 15, 5 30, 5 45, 6 00, 6 15, 6 30, 6 45, 7 00, 7 15, 7 30, 8 00, 8 30, 9 00, 9 30, 10 17, 11 30 p. m. Sunday—5 17, 5 37, 6 07, 7 01, 7 45, 8 00, 8 30, 9 00, 9 45, 10 00, 11 00 a. m., 12 00 m., 12 30, 1 00, 1 30, 2 00, 2 30, 3 00, 3 30, 4 00, 4 30, 5 00, 5 30, 6 00, 6 30, 7 00, 7 30, 8 00, 8 30, 9 00, 9 30, 10 30, 11 30 p. m.

For Newark—5 32, 6 30, 7 05, 8 07, 7 35, 7 50, 8 21, 8 54, 9 05, 9 30, 10 07, 11 07 a. m., 12 12, 1 05, 2 05, 3 05, 4 05, 4 12, 4 47, 5 05, 5 35, 6 05, 6 35, 7 05, 7 35, 8 05, 8 35, 9 05, 9 35, 10 05, 10 35, 11 05 p. m. Sunday—7 35, 8 05, 8 35, 9 05, 9 35, 10 05, 10 35, 11 05 a. m., 12 05, 12 35, 1 05, 1 35, 2 05, 2 35, 3 05, 3 35, 4 05, 4 35, 5 05, 5 35, 6 05, 6 35, 7 05, 7 35, 8 05, 8 35, 9 05, 9 35, 10 05, 10 35, 11 05 p. m.

For Somerville—5 35, 7 25, 8 21, 9 25, 9 55, 11 00 a. m., 1 00, 2 00, 3 11, 3 55, 4 55, 5 27, 6 04, 6 10, 6 41, 7 25, 7 55, 8 30, 9 21, 9 57, 10 27, 11 20 p. m., 12 50 night. Sunday—6 45, 8 40, 10 51 a. m., 1 02, 3 48, 5 07, 6 30, 8 00, 10 14, 11 16, 11 35 p. m.

For Flemington—7 12, 11 00 a. m., 3 11, 5 10, 6 10 p. m. Sundays—9 03 a. m., 6 07 p. m.

For Phillipsburg and Easton—5 35, 9 55, 9 54 a. m., 3 11, 5 10, 6 41 p. m. Sunday—6 45 a. m., 5 05, 6 05 p. m.

For Bethlehem, Allentown and Manch Chunk—5 35, 9 54 a. m., 3 11, 5 10 p. m. Sundays—6 45 a. m., 5 05, 6 05 p. m.

For Wilkesbarre and Scranton—5 35, 9 54 a. m., 5 05 p. m. Sundays—6 45 a. m., 5 05 p. m.

For Long Branch and Ocean Grove, etc.—8 11, 11 00 a. m., 1 15, 6 54, 4 12, 4 47, 6 32, 11 26 p. m. Sunday (except Ocean Grove)—8 09 a. m., 5 50, 6 15 p. m.

For Red Bank—8 11, 11 00 1 15, 3 44, 4 12, 4 47, 11 26 p. m. Sundays—8 05 a. m., 5 50, 6 13 p. m.

For Lakewood and Atlantic City—(8 11 Lakewood only) 9 27 a. m., 1 15, 3 45, (5 44 p. m., Lakewood only). Sundays—8 05 a. m.

For Toms River and Barnegat—6 11 a. m., 1 15, 5 44 p. m. Sundays—5 50 p. m.

For Philadelphia—5 17, 7 12, 7 44, 8 44, 9 51, 9 44, 10 44, 10 51, 11 44 a. m., 12 46, 1 01, 1 50, 3 45, 3 44, 5 45, 7 47, 8 31, p. m., 1 17 night. Sunday—5 17, 5 45, 9 54, 10 51 a. m., 2 46, 4 56, 6 45, 8 07, 9 07, 9 57 p. m., 1 25, 1 17 night.

For Trenton—5 17, 7 12, 7 44, 8 44, 9 44, 10 44, 11 44 a. m., 12 46, 1 01, 3 44, 4 51, 5 45, 8 31, p. m., 1 17 night. Sunday—5 17, 5 45, 9 55, 10 51 a. m., 2 46, 4 56, 6 07, 6 45, 9 07, 11 25 p. m., 1 17 night.

For Reading and Harrisburg—5 17, 5 35 8 00, 9 54, (10 44, 11 44 Reading only), a m., 2 11, (5 44 through train), 1 17 night. Sundays—6 17 a m., 2 02, 5 07, 6 35 p m., 1 17 night.

For Pottsville, Sunbury and Williamsport—5 17, 5 35, 9 54 a m., 1 17 night. Sundays—9 17 a m., 9 02 p m., 1 17 night.

For Baltimore and Washington—1 17, 3 51, 10 51, a m., 2 46, 6 45, 7 07 p m. Sundays 10 51 a m 2 46, 6 45 p m., 1 17 night.

Change cars at Bound Brook.

W. G. BESLER, Vice Pres. & Gen. Mgr. G. M. BUNT, Gen. Pass. Agent

Lehigh Valley Railroad

Time Table in Effect Nov. 28, 1903.

LEAVE SOUTH PLAINFIELD, N. J.

8:06 a.m. daily (except Sunday) local to Manch Chunk.

8:42 a. m. daily for Easton, Wilkes-Barre, Rochester, Buffalo and principal intermediate stations, connects at Depew Junction for Niagara Falls and Suspension Bridge.

12:12 p. m. daily local for Easton, Manch Chunk, Hazleton, Pottsville and Shenandoah.

4:56 p. m. daily (except Sunday) "Wilkes-Barre and Scranton Express" Solid vestibule train to Wilkes-Barre, Through Parlor Car via D. & H. R. R. to Scranton and Carbondale.

6:21 p. m. daily (except Sunday) local to Easton.

6:40 p. m. daily solid vestibule train to Buffalo, Toronto and Chicago and principal intermediate stations except Rochester

FRANK BOWLEY, City Ticket Agent, 118 West Front Street, Plainfield, N. J. Telephone 118-B.

Arrival and Departure of Mails.

PLAINFIELD POSTOFFICE.
Office opens 7 a. m., closes 7 p. m.
On Saturday's close half hour later.

NEW YORK MAILS.

Arrive—7:20, 8:40, 11:30 a. m.; 2:30, 5:00 5:30 p. m.
Close—7:20, 9:30 a. m.; 1:00, 2:30, 6:00, 7:15 p. m.

SOMERVILLE and EASTON.

Arrive—8:4 a. m.; 1:30, 5:15 and 7:30 p. m.
Close—7:30 a. m.; 1:45 and 4:30 p. m.

ELIZABETH—Direct.

Arrive—8:40 a. m.; 2:30 and 5:30 p. m.
Close—7:30 a. m.; 1:00, 2:30, 6:00 p. m.

PENNSYLVANIA—West of Easton.

Close 12:35 p. m.

NEWARK—Direct.

Arrive—8:40 a. m.; 2:30, 5:30 p. m.
Close—7:30, 9:30 a. m.; 1:00, 2:30 and 6:00 p. m.

PHILADELPHIA—Direct.

Arrive—7:20, 8:40, 11:30 a. m.; 2:30 and 7:30 p. m.
Close—7:15, 7:30, 9:30 a. m., 12:35, 4:00, 7:15 p. m.

Through fast mail for West and South close 4:30 and 7:15 p. m.

Through fast mail for East, close 1:00 and 7:15 p. m.

WATCHUNG, WARRENVILLE & GALLIA (Mt. Bethel)

Arrive—1:30 p. m. Close—8:00 a. m.

Watchung—Arrive 6:45 p. m. Close 5:30 p. m.

SUNDAY MAILS.

Office open from 9:30 to 10:30 a. m.
Mail closes at 5:15 p. m.

R. H. BIRD, P. M.

STONE AT BARTLE'S STONE YARD.

Yard: Corner Church and Second Streets.

Cut Stone, Building Stone—ALL KINDS.

FLAGGING AND CURB STONE.

Have some 18-inch and 2 and 3-ft. walk very cheap. Leave orders for your foundation and cesspool stone with us.

SMALLEY BROS.,

147 North Ave.

Butchers.

Everything usually found in a first-class market.

Roasting and Broiling Chickens a specialty.

Orders called for and delivered.

Telephone 83-A.

H. EGGERDING,

121 Park Ave., Manufacturer of the celebrated

C. O. D. CIGAR.

The best 5c Cigar in the State, and made on the premises from the finest Havana. Clear Havana Cigars a specialty. A large assortment of the choicest brands of Domestic Cigars.

J. W. VAN SICKLE,

122 North Ave., Plainfield, N. J.

Fresh and Salted Meats.

Game in Season. Philadelphia Scrapple.

Orders called for and delivered promptly.

Telephone No. 463 J.

LADIES DESIRING—

Knife-Pleating or Pinking

done, will please leave their orders at No. 22 Duer Street, and it will receive prompt attention.

MRS. FORCE.

WANT AD AGENTS.

A List of Places Established for the Convenience of the Public.

The Daily Press is the leading newspaper of Plainfield, and the small want ads costing one cent a word for first insertion and a half cent a word for each additional insertion, are popular and effective features of its advertising columns.

Agencies for the reception of ads of Wants, For Sale, To Let, To Loan, Board, Employment Wanted, Help Wanted, etc., have been established in Plainfield and nearby places as follows:

PLAINFIELD.

E. A. LAING, Stationer, 149 West Front St.
J. M. HARPER, Stationer, 411 Park avenue.
GEO. W. SCHENER, Newsdealer, 331 Watchung avenue.
WOMAN'S EXCHANGE, 302 Watchung Ave.
A. D. MALLESON, Druggist, Fourth and Liberty streets.
R. H. MILLS, Lunch Room, 1217 West Front street.
CALLAHAN & SON, Grocers, 300 Richmond street.
JOHN P. POWERS, Druggist, 45 Somerset St.
GEO. F. BROWN, Real Estate, 94 Somerset St.
CURRIN & CONOVER, Grocers, 196 Somerset street.

NETHERWOOD.

WM. DAVIDSON, Real Estate, 1018 South avenue.

FANWOOD.

SCHEELEN BROS., Grocers, South avenue.
POSTOFFICE, North and Martine avenues.

SCOTCH PLAINS.

CHAS. E. WADE, Grocer, Park avenue.

WESTFIELD.

C. F. W. WITTKE, Newsdealer, Broad and Elm streets.
A. R. SNYDER, Newsdealer, 36 Elm street.

NEWARK.

FRED N. SOMMER, 794 Broad street.

GRANT AVENUE.

A. YOUNG, Real Estate, 815 South Second St.

DUNELLEN.

VAIL & ALBERTS, Confectioners, North Ave.

NEW MARKET.

STANLEY DAY, JR.

LINCOLN.

S. D. DRAKE, Real Estate, Postoffice building.

SOMERVILLE.

JOHN GERNERT, Stationer, Main street.

MARTINVILLE.

HENRY ZIMMERMAN, General Store and Postoffice

CECILIAN THE PERFECT PIANO PLAYER

The Easiest to Play.
Non-mechanical Touch
Absolute Control
Over Bass and Treble.
Perfection in Delicate Tone Shading.
Latest Music Rolls at Half Price.
Library Facilities.

The Old and Reliable

MATHUSHEK & SON

Grand and Upright

PIANOS

In Every Respect the Musician's Ideal.

Combine all the qualities of the strictly artistic Piano.

Architecturally—They charm the eye. Constructively—Contain the best materials; manufactured upon approved and up-to-date scientific methods. Musically—Of rare tone quality, combining "gentleness with force of character;" sympathetic and rich. In durability they stand unexcelled. In price they cost less than Pianos not as fine. You are cordially invited to inspect our latest productions.

Other makes in all styles and woods, both new and used, including desirable Pianos of our own manufacture returned from rent, at lowest prices and terms.

PIANOS FOR RENT.

Special bargains Square Pianos and Organs.

Catalogues and Bargain Circular mailed.

Tuning and Repairing.

Pianos, Organs and Self-players taken in exchange.

MATHUSHEK & SON PIANO CO.

Factory Salesroom, 310 W. Front St., Plainfield, N. J. Telephone 448-J.

Now is the Time

to get cheap lumber. New White Pine Flooring, Window and Door Frames, Siding, etc. You can

Save 50 Per Cent.

on this lumber.

ALEX. KANE,

312 Fillmore Avenue.

WILLIAM H. KIRCH,

Carpenter and Builder,

66 Duer Street.

Estimates cheerfully given.

Jobbing promptly attended to.

Telephone 402 J.

ENGLISH FOOTBALL

SOME PHASES OF THE SPORT AMONG BRITISH WORKMEN.

Game Is Largely Professional and the Workman Is Always Ready to Quit His Job to Root for His Favorite Team.

Football is a source of trouble in England as in the United States, but in a different way. In the United States the chief complaint against the game is that it occupies too much of the time of college students, costs too much money, is dangerous to life and limb, and has a generally demoralizing effect on undergraduate athletics.

In England it is not the college students, but the workingmen, who, it is claimed, are injuriously affected by football. An article touching on this subject recently appeared in an English magazine, and the view taken of the question may be of interest to the American public. It appeared in Macmillan's Magazine and is directly to the point.

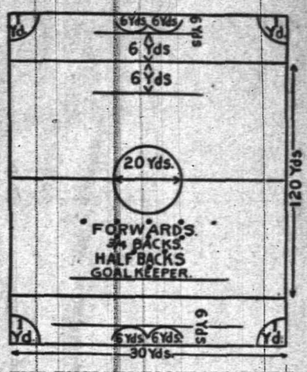

THE ENGLISH FOOTBALL FIELD.

These extracts will be found interesting:

Large employers of labor in Yorkshire, in Lancashire, in Durham, and in Northumberland, as well as in the Midlands, have been obliged to yield to the rush of the tide and are powerless to command the interests of business against those of football. Momentous events, such as the launching of a ship or the completion of an important order within contract time, have frequently been delayed by the coincidence of a "cup tie." Large establishments are occasionally closed in midweek because the whole body of workmen take it into their heads that their pets on the football grounds require encouragement. If these men were ordinary hewers of wood and drawers of water a remedy might be found, but they are chiefly skilled laborers—earners of good wages—who need never be out of work, and who, if turned off, would be eagerly snapped up by a rival.

Persuasion is useless, for money is no object to men who can make their £3, £4 and £5 ($14.60, $19.47 and $24.33) for a week of five days; resistance is worse than useless; so the tyrannized employers have, in their own interests, actually to encourage what in their hearts they detest. Thus, as I have been told, a large shipbuilding firm in one of our northeastern ports has been forced to find good berths for a couple of first-rate football players during the summer months, merely to retain their services for the local club and to prevent them from being tempted away by a rival. If a man or a half-dozen men are absent from their posts on a Wednesday or a Saturday nobody asks where they are, or if they are ill or dead; it being taken for granted that football somewhere has attracted them away. To ask leave of absence is, of course, an archaic superfluity. Jamie or Georgie wants to be at a certain game; he goes, and there is no more to be said about it.

The objection to football in England, then, is that it interferes with business and not that it occupies the time and

"DRIBBLING" IN AN ENGLISH GAME.

uses up the pocket money of college students.

It must be remembered that football in England is largely professional, as baseball is in the United States, and that it is played six or eight months in the year and not confined to two months in the autumn. There are intercollegiate and interschool matches, but the chief interest in the game centers in the matches played by the professional teams. The interest felt in the game can be measured by the attention given it by the newspapers. Every day the announcement of games to come, and the reports of games played the previous day, occupy several columns in the leading newspapers, and the Saturday games demand a page and a half in Monday morning's newspapers.

From this it will be seen that football is

Would You Like To

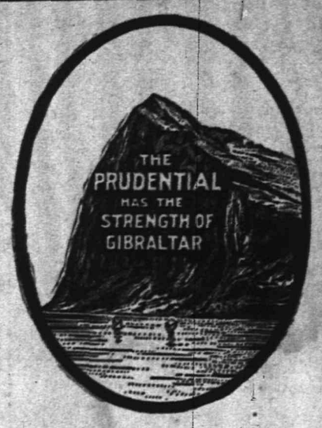

save systematically and at the same time secure a profitable investment? Try Endowment Insurance.

Visit The Prudential's Exhibit, Palace of Education, World's Fair, St. Louis.

The Prudential

Insurance Co. of America. Home Office, NEWARK, N. J.

JOHN F. DRYDEN, President. EDGAR B. WARD, 2d Vice President.
LESLIE D. WARD, Vice President. FORREST F. DRYDEN, 3d Vice President.
EDWARD GRAY, Secretary.

C. E. BALL, Sup't., Rooms 2-3-4, Bank Building, E. Front St. and Park Ave. 1885
Box 796, Plainfield, N. J. Telephone No. 334-L
FREDERICK J. POPE, District Manager Ordinary Dep't, 179 North Ave., Plainfield, N. J.

PHYSICAL DEPARTMENT OF Y. M. C. A. IS OPENED

AT ENTERTAINMENT LAST NIGHT ANNOUNCEMENT OF COURSE WAS MADE.

The annual opening of the physical department of the Y. M. C. A. was held last night at the association rooms. The event marked the formal commencement of the gymnasium work, and was of additional interest from the fact that the plans of the new physical director were announced last evening for the first time. Joseph Lorraine, of Boston, entertained the audience with musical selections and recitations.

The most important of Mr. Henckel's announcements was the fact that a course in "First Aid to the Injured" lectures will be conducted at the association during the coming year for the benefit of the gymnasium members. The lessons will be given by Dr. Norman Probasco, and will take place every week. The course covers a thorough outline of anatomy, the action of the heart and lungs, the circulation of the blood, and the process of digestion.

The gymnasium work will be the same as formerly, with the addition of a number of attractive features in the physical department. The schedule of the classes has been announced in the prospectus.

Will be Wedded Tomorrow.

The wedding of Miss Bertha Benher, of Somerville, to Charles Herrmann, of the borough, will take place tomorrow afternoon at the bride's home. They will reside on Johnston's drive where a furnished home is awaiting them. The ceremony will be witnessed by a large number of guests.

Medical Men to Meet.

The Plainfield Medical Society will hold its quarterly meeting and banquet at Pedefious tomorrow night and will make the trip from this city by stage leaving at 8 o'clock. Dr. Pittis will read a paper at the meeting.

Congress Nominee Declines.

Albert L. Ivins, of Red Bank, who was nominated for Congress by the Democrats of the Third District last Saturday, has decided not to accept the nomination.

Mr. Laing Gets Contract.

The Watchung Silk Company have awarded Allen E. Laing, the electrician, a contract for putting in a complete electric lighting plant.

Excellent Investments In Real Estate.

Many of the eminently successful men of today got their start in life by investing all their spare money in real estate.

Plainfield is a thriving and prosperous city, noted for its fine homes, healthfulness, conveniences, good transportation facilities, stores, excellent schools, churches and progressive manufacturing and commercial enterprises. It is destined to grow rapidly in the next few years and become a city of very much larger proportions.

If you'd like your bank account to grow with it, now's the time to invest in Plainfield real estate. We have some very desirable houses and lots we'd like to show you—they're exceptional values—affording splendid opportunities for investment or quick turn.

Call or write us for particulars.

Elston M. French.

171 North Avenue,

Tel. 74. Plainfield, N. J.

JUSTICE FORT PRESIDES AT OPENING OF COURT

LARGE LIST OF CAUSES ON THE SUPREME AND CIRCUIT CALENDARS.

Justice J. Franklin Fort was on the bench with Judge Vail when court opened at Elizabeth this morning. Robert S. Shirrifs, of Elizabeth, is foreman of the Grand Jury and the Plainfielders drawn on the jury are Henry Liefke, Cornelius vanHerwerden, S. H. Whitney and W. H. Sterling. In the charge to the Grand Jury the court dwelt upon several recent violent deaths.

The cases in which Plainfield counsel appear that are ready for trial in the Supreme Court are F. E. Kanen vs. P. and R. R. R.; W. H. Waldron vs. Winfield Angleman; W. G. Fairbank vs. P. S. C.; William Shafer vs. A. L. Cadmus; W. G. Smalley vs. P. R. R.; Mabel M. Conover vs. P. and R. R. R.; Margaret LaRue vs. Catharine Sebring; George W. Bird vs. J. K. Tillotson; G. A. Bauer vs. Roth & Co.; Samuel Metzger vs. Guaranty Co.; J. S. Sills vs. J. E. Totton; Mary E. Stein vs. Central Railroad; Rowland Parker vs. D., L. and W.; John Ward vs. P. S. C.; Nathaniel Koerber vs. L. V. R. R.; Madeline Peretta vs. D. Revere; M. C. Currier vs. Mary J. Shumaker; George Keiderling vs. Central Railroad; Fred. J. Huff vs. S. C. Smith.

The cases in the circuit court ready for trial in which Plainfield counsel are interested are Edward Holmes vs. Peter Flynn; Arthur Brennan vs. Samuel Rosenbaum; Natural Ice Co. vs. Frank T. Ostrom.

The Union County Bar Association held its regular meeting after the adjournment of court. It consists now of sixty-four members. Some new applications were acted upon. The membership committee, consisting of Senator Joseph Cross, of Elizabeth; Judge William R. Codington, of this city, and former County Attorney Clarence D. Ward, of Rahway, reported favorably on some of the applicants.

SOMERSET COURT.

Grand Jury Reports That It Has Found a Total of Twenty-Three Indictments.

The Somerset county court reconvened today with Judge Garretson on the bench. The case of George Lees, of North Plainfield, against Dr. Albert Wickman, of Newark, was resumed, and will probably be concluded this afternoon. Lees maintains that he suffered permanent injury from a bandage improperly applied by the defendant and seeks to recover damages.

The Grand Jury's report shows that twenty-three indictments have been found. Robert Brampton, of Bound Brook, is the foreman of the jury.

People's Party Rally.

The People's Democratic Party will open its campaign in this city, Saturday evening, at Reform Hall, with a grand rally and mass meeting at George A. Hounecker, candidate for Governor, and Joseph R. Buchanan, of Newark, will speak. Thomas Watson, candidate for President, will speak in the Kruger Auditorium, at Newark, Friday evening.

S. H. Smith to Wed.

The marriage of S. H. Smith and Miss Bettie Lanyon, both of this city, will take place Wednesday evening, October 12. The ceremony will be performed at the Fillmore Baptist church, Rev. E. J. Crudup officiating. Walter Scuggs will act as best man, and Miss Fannie Scuggs will be maid-of-honor.

EAGLES' PLANS COMPLETE

Institution of Local Aerie Occasion of Big Demonstration.

PARADE AS A FEATURE

Line of March is Announced—Banquet After Ceremonies Next Tuesday.

With 100 of those who signed the charter roll in attendance, the final preliminary meeting of the prospective aerie of Eagles was held in Eagle Hall on West Second street, last evening. Enthusiasm marked the proceedings and indications tend to show that the institution will be one of the largest that has taken place locally in many years. Tuesday, October 11, was designated as the date and the secret work will be in charge of the Elizabeth aerie which will come to Plainfield 250 strong.

The initiating will start at 5 o'clock and it is hoped to have it entirely completed at 8 o'clock in order to have the street parade commence at 8:30. This will be conducted on a large scale and in addition to the musicians, 500 men will be in line. One hundred dollars has been expended in fireworks and the procession will include many unique features, typifying the order.

The line of march will be as follows: Forming on West Second street opposite hall, proceed to Park avenue, to North, to Watchung, to Front, to Grove, to Park place, to Somerset street, to Front, to Park avenue, to Fifth street, to Liberty, to Front, to Central avenue, to Second street, to Watchung avenue, to North, to Park, to Second street and dismiss. The committees wish to make the parade a distinct success and ask that merchants and citizens decorate stores and residences with the Eagle colors, red, white and blue.

The programme will conclude with an entertainment and banquet in Eagle Hall, to which the majority of the city officials and prominent citizens have been invited. The various committees reported that all arrangements have been completed and that the membership at the outset will be at least 125.

YOUNG WOMEN ELECT OFFICERS FOR THEIR CLUB

MISS CONKLIN CHOSEN PRESIDENT AT MEETING LAST NIGHT.

The annual meeting of the Young Women's Club was held last evening at the Babcock building. The plans for the coming year were discussed and the following officers were appointed: President, Miss Conklin; vice president, Miss Houston; recording secretary, Miss Gullberg; corresponding secretary, Miss Halloway; treasurer, Miss Pangborn; librarian, Miss Wilson.

Monday evenings will be reserved as formerly as a social evening, except that the latter part of the evening will be devoted to an informal cooking class. A series of entertainments will be held during the year, and the plans for this series have already been arranged. A Hallowe'en party will be the first of these entertainments. Classes in German and dressmaking will be taught during the winter and it is expected that other classes will be formed as the demand requires.

Veteran Odd Fellow.

Plainfield lodge, No. 44, I. O. O. F., had at last night's meeting, as a guest of honor, DeWitt C. Langdon, Past Grand Master of the New York Grand Lodge of the order. Mr. Langdon is eighty-four years old and for over sixty-two years has been an Odd Fellow, having risen through the various official positions to the high place of Grand Master.

Terry Case Dropped.

Nothing further was done in the charge of reckless driving against William Terry in the city court yesterday afternoon. He had made an agreement with Mrs. John P. Emmons regarding her injuries and the damage sustained by her carriage and the proceedings were dropped.

Exempts First Meeting.

The Exempt Firemen's Association held the first meeting of the season last evening. The attendance was large and plans for the season were discussed, including the "rounding" up of delinquents.

P. W. Lantourette and family, East Fifth street, spent Sunday visiting out of town friends. Saturday they were the guests of relatives in Newark.

Rev. Dr. Lewis will address the Christian Endeavor Society of Trinity church next Sunday. The occasion will be the nineteenth anniversary of the founding of the society.

There were no events at the Westfield Golf Club on Saturday, the team playing in Cranford in the afternoon.

NEXT SEASON'S BASEBALL

Manager Johnston Undecided Whether to Continue Work.

AS TO THE OUTLOOK

Westfield May Not be Invited to Play—Talk on the Diamond.

Manager George H. Johnston, of the Plainfield A. C., has not made up his mind whether he will continue the management of the team another season. He says that it takes a lot of his time and it is a source of constant worry and thought. He adds that he receives very little encouragement in certain directions from those whom one would think would be the first to give it.

The Daily Press at the beginning of the season did not favor Mr. Johnston as manager for the team, believing that there were men in this city capable of doing the work. But he has shown that under trying conditions, he is able to give the town fast ball. Lots of things have gone wrong, but this cannot be charged to his management. He thought that in Billy Lauder he would have a crack-a-jack, but Bill sprained his ankle and was not able to do good work. "Kid" Roberts also went wrong, failing to show up as well as he anticipated. These are only a few of the many discouragements, yet withal fast ball has been played and nearly every contest has been a hard-fought one.

In speaking to a reporter for The Daily Press, Mr. Johnston had some ideas to express regarding next season, provided he could decide to continue as manager. He said that he would first get for a battery, Ray Egner, of the Trenton Y. M. C. A. team, and Jack O'Neil, of the Orange A. C. He would keep Peter Oregan, who has played gilt-edge ball in left-field and at the bat, and he has in mind other players who would give a first-class article of ball in the other positions.

As soon as the season closes, the club will hold a meeting and decide on what action to take for next year. The question of continuing a team will be the chief topic. It is generally believed that the club will decide in the affirmative, believing that another season will prove far more successful than this year. There will be a change made probably in certain directions and the club will get together on a more firm foundation. Everyone admits that the team this season has been a good advertisement for the town.

It is doubtful whether the club would decide to play Westfield next season if a team is continued. The majority of the members, as well as many other fans, are in favor of playing teams from Somerville, Elizabeth, Chatham, Madison, Summit and Dover, believing that these teams will bring a bigger crowd with them and that such games will result to the satisfaction of every one. As one member of the club expressed it yesterday, "Plainfield is tired of Westfield, notwithstanding the fact that the latter team won the majority of contests. There is also a question of fairness about these games and this year has proven that it is almost impossible to get a fair deal at Westfield. The time wasted on Westfield might better have been given to Somerville and the other towns mentioned."

Monday Afternoon Club Meets.

Attended by nearly all of the members, the Monday Afternoon Club held the first meeting of the season at the Casino, yesterday afternoon. The plan of the work for the year was outlined and at the close of the business session, a paper on the "Social Problems of England During the Period 1750-1800" was read by Mrs. Frank D. Warren, of Fanwood.

Hunt Club Met.

A meeting of the Hunt Club, of this city, was held last evening at the Casino. About twenty-five members of the association were present, and an interesting meeting was held. L. C. Waring was elected chairman of the organization, and Dr. Knott was appointed secretary.

Facts:

No well equipped Residence is without Telephone Service.

No shop or store without Telephone Service is ready for business.

No mill or factory can expect to hold old customers or obtain new ones---unless available by telephone.

The New York and New Jersey Telephone Co., 160 Market Street, Newark. N. J. 333 Park Avenue, Plainfield, N. J.

THE UNION BUILDING & LOAN ASSOCIATION

Opens a new series Monday evening, October 10th, at 146 Park Avenue. Shares 50c each per month, par value 100 dollars.

Our Association is organized primarily to help those who desire to get a home of their own. We loan you the money to buy or build. You pay us back in small monthly payments, about what you are now paying for rent. Each payment includes interest and principal. If you do not care to buy or build now, deposit your savings with us and see how fast they will grow. At any rate, come in and talk the matter over with our secretary, he will be glad to give you all the information and assistance possible.

OFFICERS:

M. B. Long, M. D., President.
Eugene M. Laing, Vice-President.
J. V. E. Vanderhoef, Secretary.
M. C. VanArsdale, Treasurer.

Sons of Temperence Meet.

A meeting of the Sons of Temperance was held last evening at their rooms, and the usual routine business of the organization was discussed. The reports of the committees were received.

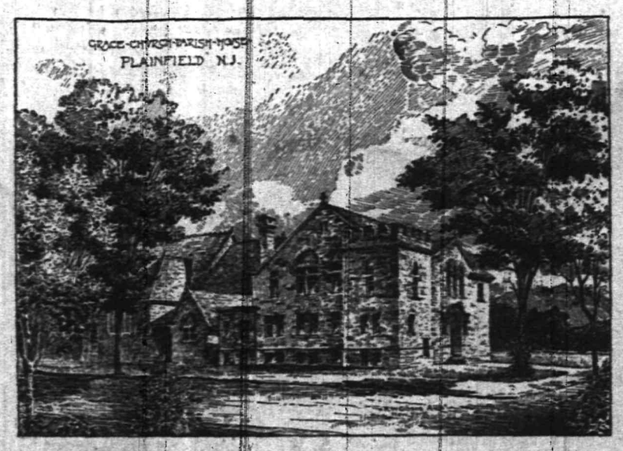

Grace Church New Parish House.

Rubber Goods Sale

Having purchased a large stock of Rubber Goods before the rise in prices in the wholesale market, I am prepared to give the advantage to such customers that will avail themselves of the opportunity. The prices quoted below will continue as long as the goods will last.

We Give No Trading Stamps, But Give You Better Goods and Prices.

Men's Short Rubber Boots	Regular $3.00, now	$2.50
Men's Storm King Boots	Regular 3.50, now	3.00
Boys' Storm King Boots	Regular 3.00, now	2.50
Boys' Short Boots	Regular 2.50, now	2.00
Youths' Short Boots	Regular 2.25, now	1.75
Youths' Storm King Boots	Regular 2.50, now	2.00
Ladies' Storm Rubbers	Regular .65, now	.50
Ladies' Sandals	Regular .50, now	.40
Children's Storm Rubbers	Regular .40, now	.30
Men's Rubber Sandals	Regular .75, now	50c

M. Abrams,

229-233 West Front St.

Homespun Dress Goods, per yard 15c
Fancy Sateen Dress Goods, per yard 18c
Children's School Hose, per pair 10c, 12c, 15c, 17c, 25c
Children's Blouse Waists 25c, 39c and 50c

GENTS' MEDIUM WEIGHT UNDERWEAR AT
PUTNAM & DEGRAW'S.

REMOVED.

M. A. BROWN, successor to Hillier & Co.
CLEANING and DYEING PARLORS
218 West Second Street. 'Phone 377-L

Men's Clothes Pressed, Cleaned and Repaired. Men's Clothes Pressed and Returned Same Day
Our prices are from 40 cents to $1.50. All kinds of Hand Ironing Done
Feathers Curled at Short Notice. Gloves Cleaned at Short Notice. Fluting done by the yard
Now is the time to send your winter clothes. Don't wait until the rush.

Edison Phonographs $10 $20 $30 $50
CASH OR EASY PAYMENTS.
All machines kept in repair for one year free of charge
EDISON GOLD MOULDED AND COLUMBIA RECORDS.
Supplies for all makes.
Bicycles, Sundries, Repairing.
Harry K. Lister, 161 North Ave. OPPOSITE DEPOT.

ICE CREAM
Wholesale and Retail.
I have vacated my store on Park avenue and am still making
PURE ICE CREAM AT 32 BANK PLACE.
All orders by 'phone (No. 470y) or mail will receive prompt attention.
LAKE HOUSE NOW OPEN. JOHN H. TIER.

Advertise in The Daily Press.

CYCLISTS' CALENDAR.
Sun Rises 6:01 a. m.
Sun Sets 5:37 p. m.
Lanterns must be lighted at 6:37 p.m.

THE DAILY PRESS.

THE WEATHER.
Showers and cooler tonight; Thursday, fair. Ther. 72.

ESTABLISHED MAY 10, 1887 — PLAINFIELD, N. J., WEDNESDAY, OCTOBER 5, 1904. — TWO CENTS A COPY—$5 A YEAR.

HUNT CLUB ORGANIZED

Prominent Men Identified With the New Association.

L. E. WARING, CHAIRMAN

Committee Appointed to Draw Up By-Laws and Constitution.

The Watchung Hunt Club was formed at a meeting held Monday evening at the Casino. The organization was promoted by Dr. Middleton O'Malley Knott last year, but as it was rather late in the season, *no steps toward a* permanent organization were taken. Several drag *hunts* were gotten up, all of which were conducted by Dr. Knott, and the public was allowed to participate in the sport at will. *Last season was the first time that hunts were held in this city, but as there were so many who were interested in the affair, the idea of forming an organization soon became practicable to those in charge.*

The matter was discussed for the first time Monday evening, when a number of prominent men, including George P. Mellick, William Palmer Smith, Charles McCutcheon, Lewis E. Waring, Charels J. Fisk and W. J. Buttfield, met at the Casino to take the initial steps in securing for Plainfield a permanent hunt club.

In addition to the temporary officers, L. E. Waring, chairman, and Dr. Knott, secretary, a committee composed of Mr. Mellick, Mr. Cruikshanck and Dr. Knott was appointed to draw up a code of by-laws by which the association will be governed. They will present their constitution at a meeting next Monday evening at which time the regular officers will be chosen.

Dr. Knott stated last evening that the membership of the club was likely to exceed even the brightest expectations, about thirty having signified their desire to join.

The secretary has already secured several packs of excellent hounds, some from England, and some from the best kennels in this country. The first hunt under the auspices of the new club will be held next Saturday, starting from the Netherwood Hotel. The exact time of starting will be announced later, the officials having not yet decided.

NEW BRUNSWICK BOYS GOT BILL'S CHECK—ALMOST

"MAYOR" SMITH RECONSIDERED HIS DECISION TO MAKE CONTRIBUTION.

The New Brunswick Home News of yesterday relates the following account of a "soliciting" committee's visit to the first citizen of New Market:

"Terrence Murphy, manager of the High School football team, and G. Burton, a committee appointed by the members of the High School Athletic Association, to raise a subscription fund for an athletic field, went to New Market recently for the purpose of having an audience with Mayor 'Bill' Smith.

"The plan formed by the members was to raise a subscription fund for the purpose of buying an athletic field, and it was proposed by some that a committee should go and see Mayor 'Bill' Smith, who, they thought would give it a 'boost.' Messrs. Murphy and G. Burton bravely determined to go.

"They finally arrived at New Market, and after some difficulty found Mr. Smith's residence. On being ushered in, they found 'Bill' Smith in a good-natured humor. After introducing themselves and explaining their business, Mr. Smith readily consented to give them a check, and started to go to his desk. Half way across the room 'Bill's' feet became tangled with a new rug and he fell on a nearby table, smashing things generally. This put the Mayor out of humor with the business at hand.

"After a long, though not uninteresting journey, the committee arrived home. They will probably have another audience with him at a later date—after election."

Miss Barre to Wed.

Miss Anna Barre, daughter of Mr. and Mrs. Adolph Barre, and John Joyce, of the borough, will be married at the home of the bride, 32 Somerset street, Thursday night, Oct. 27.

—Madame B V. Vreeland's dressmaking establishment has removed to "The Madison," No. 1 Madison avenue, from 334 East Sixth street. 10 4 3

DIVORCED WIFE'S CLAIM

Legal Move Against A. R. Keller is Blocked by Court.

AFTER PROPERTY

Wanted Receiver's Jurisdiction to Cover Second Wife's Estate.

Augustus R. Keller, a resident of this city, and a book publisher in Philadelphia, from whom his first wife was divorced in April, 1902, is involved in further legal troubles. An application made by Annie L. Keller, Mr. Keller's first wife, to have extended the jurisdiction of a receiver she had appointed for the property of her former husband, Augustus R. Keller, so as to cover certain property owned by Keller's second wife and located in Eleventh avenue near Twenty-first street, New York, was denied yesterday by Justice Barrett in the Supreme Court of New York.

After Mrs. Keller's divorce was granted there followed a number of real estate transactions.

In opposing the application for the extension of the jurisdiction of the receiver Fred House, counsel for Keller, said that in February, 1902, Annie L. Keller sued for an absolute divorce and that while that suit was pending she, in consideration of $6,000 paid to her by her husband, joined him in a deal conveying valuable real estate on Eleventh avenue to Henry Schmidt. The lawyer said that after Mrs. Keller got her divorce, with alimony at the rate of $85 a month, Schmidt reconveyed the property to Keller. A few days after his wife got her divorce Keller married another woman to whom he conveyed the property in question.

Recently the first Mrs. Keller obtained an order in the Supreme Court increasing her alimony from $85 to $125 a month. Subsequently she succeeded in having a receiver appointed for her husband's real estate in New York. Under this order the first Mrs. Keller today sought to have the Court order the receiver to collect the rents of the second Mrs. Keller's property.

Moses H. Grossman, of counsel for Keller, said that legal notice had not been served on Keller previous to the applications for an increase of his first wife's alimony and of the appointment of a receiver of his real estate.

Counsel said that he would apply to have these proceedings vacated. He said that Keller was a member of the firm of Gebbie & Co., book publishers.

CO. K TO RESUME DRILLS ON MONDAY NIGHT

MEDALS TO BE AWARDED TO THOSE WHO ATTEND ALL DRILLS.

The regular weekly drills will be resumed by the members of Co. K on Monday night at the armory in West Front street, at 8:15 o'clock. The members will wear blue uniforms and all men not uniformed will report to the quartermaster-sergeant on the above date.

With a view to increasing the attendance at the regular weekly drills, the regiment will present a medal to each enlisted man at the end of the drill season who shall have attained 100 per cent. in attendance at drills, and in the performance of duty.

Immediately after the drill on Monday night, there will be an election for corporal to fill the vacancy by the removal from the State of Corporal Stephen A. Stover. After the election the regular business meeting of the company will be held. Every member is expected to be present as business of importance pertaining to the work of the company for the winter will be brought up for discussion. While the work of the past has been excellent, it is the intention of the officers, with the help of the members, to make the coming year the banner one in the organization.

Another Resident Pitcher.

Plainfield is rapidly getting a colony of famous baseball pitchers. Already numbering "Christy" Mathewson and Virgil Garvin among its residents, a third was added yesterday when Louis Wiltse, of the Baltimore Eastern League, moved into apartments in the new Stillman flats. He is well known in the baseball world and next year is to wear the uniform of the New York Americans.

—Neuman Brothers receive their fruits and vegetables in new consignments *every morning*, thus insuring their freshness. Several big specials tomorrow and varieties greater than ever.

ACADEMIC LEAGUE ACTIVE

Jersey School Boys to Hold Track Meet Here,

FOOTBALL PLANS

Newark Academy to Play Leal's School on Oct. 22 on Crescent Oval.

A meeting of the New Jersey Inter-Academic League was held at Newark Academy, Monday afternoon, for the purpose of discussing matters pertaining to the league, held over from the spring meeting. The following schools are represented in this league: Leal's School, of this city; Pingry School, of Elizabeth; Newark Academy, Montclair Military Academy, and Carteret School, of Orange. Each school was represented at the meeting by a delegaiton of one instructor and one student. Suffern, the manager of the local school's football team, was present as the delegate from Leal's.

Among the other items of routine business, it was decided that the teams need not necessarily wear any regulation uniform, and that the officials in all games shall be chosen from disinterested college men by the delegation of instructors. It was also decided that each league game shall be played with a new ball, which will become the property of the winning team.

A committee to provide stationary was chosen, consisting of the following members of the delegation: Styles, of Leal's School, chairman; Keeney, of Pingry and Smith, of Montclair. The first league football game will be played between Leal's and Newark Academy on October 22 at Crescent Oval.

After the subject of football was dispensed with, the question of the organization of a basket ball league was considered, and the committee decided to wait the decision of Pingry School, with regard to their representation on the floor this year, before any definite plans are undergone. The Pingry boys have never played basket ball, and in all probability they will not undertake the organization of a team this fall. In that case the other teams will meet, but no official league games will be played.

It has finally been decided to hold the annual fall track meet under the auspices of the Plainfield High School Athletic Association in the last week of October, probably on Friday. It has also been determined to have an inter-class contest as well as a championship event. Last year this was attempted for the first time, and the class banner, offered by The Daily Press, was won by the class of 1905, with 1904 a close second.

The winning class will be the one which captured the greatest number of points in the field meet, any number of entries being allowed. Contrary to the precedent set by last year's meet, a relay race will be run this year, instead of the tug-of-war. The committee in charge of the meet, composed of the following members of the Association: Harry Thompson, chairman; Harold Robert and William Douglass, have secured the use of the Gentlemen's Driving Park for the purpose of holding the meet, and have chosen the list of events the same as those in former years.

The various class teams will begin systematic training as soon as the tennis tournment has been completed, and some good records are anticipated. Harry Thompson has won the medal for two years, and intends to enter the meet this season. All the entries have not yet been received, but it is expected that the number will be larger than formerly as each of the classes have consented to compete for the class championship.

HARRY FULPER DEAD.

Former Well-Known Plainfielder Passes Away at Monroe, N. Y.

Harry Fulper, a former well known resident of this city, died last Friday at his home in Monroe, N. Y., after a long illness with tuberculosis. He was the son of W. G. Fulper, who was the head of the United Tea and Coffee Growers Association which had a store where Dr. Shaw's West Front street pharmacy now is. The young man was twenty-five years old and was very well known throughout the city. He attended the local schools and after the family's removal to Brooklyn, he visited here at frequent intervals.

The funeral services and interment took place at Monroe, Monday afternoon.

Edwin O. Moffett, of Pine Bush, Orange county, N. Y., is visiting his brother, Assemblyman Charles L. Moffett, of East Fifth street.

HARMONY AT CONVENTION

The Republicans of Somerset County Name Ticket.

N. B. SMALLEY ABSENT

W. G. Debele and J. H. Cooley Selected as County Committeemen —Candidates for Coroner.

Senator Joseph Frelinghuysen and former State Senator Lewis A. Thompson were conspicuous figures at the Somerset County Republican convention yesterday which nominated former Assemblyman Edward E. Cooper, of Warren township, for sheriff and Irving Hoagland, of Franklin township for Assembly, as stated in yesterday's issue Mayor Newton

Edward Cooper.

B. Smalley, former State Senator Charles A. Reed, former Mayor B. A. Hegeman, Peter Emmons and other North Plainfielders who are usually busy at such gatherings were not on hand and no letters of regret were received from them. Whether they will express sympathy for the nominees on election day is not known.

For coroner, Dr. M. C. Smalley, of Gladstone, Dr. F. L. Field, of Liberty Corner and Dr. C. R. P. Fisher, of Bound Brook, were named. There being two vacancies a vote was taken for two with the following result: Fisher, 39; Field, 37; Smalley, 2. Fisher and Field were accordingly declared the nominees of the convention.

David Hastings, A. W. Gibb and H. W. Reusswig were appointed to escort the nominee and A. G. Anderson, Stephen Beeching and Andrew Lutkins, the Assembly nominee, to the stage, and each made brief addresses.

Vacancies in the Republican County executive committee were filled as follows: Bedminster, Charles Wyckoff; Bridgewater, J. A. Mets, Jr., J. S. Frelinghuysen, Geo. Hope; Franklin, James H. Fisher, George Wolfe, Ditmars VanNostrand; Hillsborough, Walter French, J. F. Amerman; Millstone borough, P. V. D. VanDoren; Rocky Hill borough, Edwin S. Voorhees; North Plainfield borough, William G. Debele, J. H. Cooley.

The friends of Charles P. Sebring, of North Plainfield township, who was "turned-down" as a candidate for the shrievalty nomination, are outspoken today against the treatment they received and declare that they will have revenge on the ones in North Plainfield borough and township who were parties to the scheme. It is generally believed among North Plainfield Republicans that the ticket will suffer on election day as a result. One thing is taken for granted and that is that if the Democrats name a good ticket they will have excellent chances of winning again in Somerset county this fall.

Irving Hoagland, who was nominated for the Assembly at the Somerset County Republican convention held at Somerville, yesterday, is a resident of Franklin township. He is a nephew of the late Assemblyman Henry Hoagland, and is about thirty-five years old. He is a lawyer by profession. Two years ago he run for the Assembly on the Republican ticket and was defeated, together with the other Republican nominees. At present he is considered the strongest candidate the party could name.

Edward E Cooper, who received the nomination for sheriff at the Somerset county Republican convention held at Somerville yesterday, is well-known throughout this section of the State. He was born on the Cooper homestead at South Stirling, Warren township, and has always lived there. He is the son of the late John Cooper. Like his father, Mr. Cooper has been a farmer. He received his education in the public school at South Stirling. In 1900, the Somerset county Republicans selected him to represent them in the lower branch of the Legislature. Two years, 1900 and 1901, he served as an Assemblyman. He was succeeded by S. S. Swackhamer. He is president of the Somerset County Agricultural Society and is identified with other organizations.

BOROUGH'S NEW STATION

Former Engine House Ready for Police Department.

A MODEL STRUCTURE

Splendid Arrangements for Court Proceedings and the Keeping of Prisoners.

Contractors have completed the extensive improvements to the former Warren Engine house, transforming it into headquarters for the borough police department and last evening, for the first it was thrown open to visitors. Many residents availed themselves of the opportunity to inspect it and as soon as it is formally accepted by the Common Council it will be taken possession of by the officials. It is one of the most complete station houses in this section of the State and in addition is the property of the municipality, a distinction not enjoyed on this side of the brook.

The first floor of the building is divided into two rooms, the first of which is to be used exclusively for the court proceedings. A small platform, surrounded by a railing has been placed at one end where the Recorder's desk will be situated and there are numerious tables and chairs nearby for lawyers and newspapermen. Another railing crosses the center of the room, back of which spectators will be seated. But thirty-six chairs are to be installed and according to Recorder Dond the number of admittances to trials will be restricted to that limit. It is also his intention to enforce the rule prohibiting young men and curiosity seekers from crowding into the place.

Back of the court room is a separate compartment, the cells are located, four in number. They are of steel, with bunks and accommodations for two prisoners. The sanitary arrangements are complete in every detail. Entrance to the cell room is through a steel-grated doorway and the rear is guarded in the same manner.

The upper floor is also divided into two rooms. The rear part is mainly taken up with one large steel cell which will be used mostly for female prisoners in order to isolate them from the men. It will also prove advantageous to the department in keeping boys away from the ordinary run of prisoners and by separating crooks prevent them from communicating with each other. To what use the other section will be put, has not yet been decided upon but it will probably be as a dormitory. It is proposed to have at least one day marshal, a single man, sleep there during the night in order that police assistance may be secured by telephone at any time, similar to the rule in force in the city department. In addition it may be used as a meeting room for the police committee, recorder and other officials. The lockers formerly used by the firemen are in place and will be fitted up for the policemen.

A full glass front is now where the large main entrance doors were and the latter have been placed in the rear. Neat gold letters convey the information that the building is "Police Headquarters," and the usual green light is to be installed. The main illumination will be by electricity and the whole structure is in a thoroughly renovated condition, it being almost impossible to tell that it was formerly an engine house.

When the new building is occupied, the present station house and headquarters will either be torn down or altered into a dwelling. In keeping with the improvements, it is Recorder Dond's intention to inaugurate a policy that will place his court on a par with any in the State and conduct it in the efficient manner that has been maintained since his entrance to office.

Colored Republicans' Dance.

The second annual dance of the Plainfield Fourth Ward Colored Republican Club will be held Thursday night, October 27, in T. A. B. Hall. There will be dancing from 8 o'clock in the evening until 5 o'clock the next morning and music will be furnished by Eugene O'Reilly's full orchestra. The committee in charge consists of James Babbitt, Charles Sheldon, George Ruggles and Frank Nelson. Firman Sharp and W. H. Burns will be floor managers.

Plainfielders Get Big Game.

Robert Rushmore and Marion E. Ackerman have returned after an extensive through Newfoundland. They spent much of the time away in hunting and brought with them as evidence of their prowess five big caribou.

Mr. and Mrs. Pierre Comerford, of High Bridge, have been visiting their daughter here.

BALM FOR JILTED GIRL

Gets Verdict Against Baldwin for $7,125.

JURY OUT ONE HOUR

Amount One of the Largest for Breach of Promise Rendered by Middlesex Court in Years.

After remaining out but one hour, a jury in the Middlesex County Court at New Brunswick yesterday afternoon, returned with a verdict of $7,125 for Miss Bertha Guise in her damage suit for breach of promise against George Baldwin, of this city. The amount is one of the largest for a matter of this kind rendered in years and it occasioned great surprise. As yet the defendant has given no notice of appeal and he evidently will not as he has no property and his only alternative is to surrender his body.

The suit was brought by the young woman through her father, William Guise, of Hamilton street, New Brunswick, and Baldwin practically admitted her charges throughout. She declared that she had met him at a dance at Fords, near Perth Amboy, in May 1903, and that their friendship soon ripened into love. He proposed marriage, she says, and was accepted. He was received at her home as her future husband and she visited him frequently at his residence in this city. After the engagement had dragged along she asked that the wedding date be set but the young man always had some excuse for putting it off.

When action was first brought and the case was about to be heard, Baldwin offered to marry the girl but she refused to accept. It caused the court to adjourn proceedings, however, in order to give the parties time to consider but nothing was done. The taking of testimony was resumed Monday and completed yesterday afternoon, Judge Fort presiding. In the summing up, the defense offered testimony attacking the character of the girl and also showing that the offered to marry her. The plaintiff rebutted this with facts showing that Baldwin at the time he made the offer to wed was attacking her character.

Baldwin is twenty-four years old and resides on West Front street. He is a buyer and seller of hay in connection with his brother, William O. Baldwin.

On application of Baldwin's counsel, Supreme Court Justice J. Franklin Fort this morning set the verdict aside as excessive. The date for a re-trial has not been set.

WILLIAM H. ROGERS WEDDED 25 YEARS AGO

FRIENDS SURPRISE COUPLE ON OCCASION OF ANNIVERSARY.

Mr. and Mrs. William H. Rogers, of Central avenue, observed the twenty-fifth anniversary of their wedding yesterday in an unexpected manner. For several days they had been visiting in Washington and they had been home but a short time last night, when a large number of their friends called on them. The host and hostess were completely surprised, not having the slightest intimation of the visitation.

A feature of the affair was that the guests each brought a photograph of himself or herself taken many years ago and a study of these proved a happy form of amusement during the evening. The social features were not the least of those enjoyed, while refreshments were served before the guests departed. Mr. and Mrs. Rogers were the recipients of many presents of use and value.

Anniversary Service.

Dr. A. H. Lewis will speak on the subject "Individual Helpfulness" at the meeting of the Y. P. S. C. E., of Trinity Reformed church, Sunday evening. There will be special music and singing, the service marking the nineteenth anniversary of the society.

Horse Strays Away.

A bay mare belonging to Roth & Co., the butchers, strayed away from the pasture of John L. Darby at Alton, Sunday. Despite a diligent search it has not yet been found and the local police have been asked to aid in the hunt.

Oracle Published.

The first publication of the Plainfield High School Oracle will be out today. This is not the first edition issued by the present board of editors as they had charge of the paper the latter part of last year.

SEPT. HEALTH RECORD

Board Reports 32 Births and 12 Deaths During Month.

BUT SEVEN MARRIAGES

House-to-House Sanitary Inspection Finished for Year—Routine Business.

At present there are few cases of contagious disease in Plainfield, according to a report at the October meeting of the Board of Health, held yesterday afternoon. Dr. B. VanD. Hedges, F. W. Dunn and Charles Dunham were the only members present and there was very little doing in the way of important business.

During the month of September there were two cases of measles and no deaths, eight cases of typhoid fever and one death, one case of scarlet fever and no deaths, seven cases of diphtheria and one death. There was one death from tuberculosis. Of the eight cases quarantined during the month, three were released, leaving five still under quarantine.

On September 1, the work of house-to-house inspection was brought to a close and during the month all the remaining notices were served.

The Board granted offal permits to Theodore Glaser and W. T. Banks. E. E. Ripley was granted a permit to sell milk and Benjamin F. Ruckman a permit to remove dead animals. The plumbing bonds of Andrew L. Carney, Louis Morel and Nicholas Cody were ordered filed.

During September there were reported seven marriages, thirty-two births and twelve deaths. Of the seven marriages, six were white and one colored. Twenty-five of the births were white and seven colored, twelve were male and twenty female. Of the twelve deaths, nine were white and three colored, three were male and nine female.

Of the twelve deaths one was under one month, two were between the ages of one and five years, two between the ages of five and twenty years, three were between the ages of twenty and forty years, two between the ages of forty and sixty years and two were over sixty years of age.

CONGREGATIONAL MEN'S CLUB ELECTS OFFICERS

WILLIAM D. WADSWORTH IS CHOSEN PRESIDENT OF ASSOCIATION.

The annual meeting for election of officers of the Men's Club, of the Congregational church, was held last evening. The meeting was largely attended, and being the first since the club disbanded for the summer, was a very interesting one to all present.

The officers for the coming year were elected as follows: President, William D. Wadsworth; vice president, P. B. MacIntyre; secretary, J. A. Powlison; treasurer, Charles Steiner. In each case except the vice presidency, the old officers were re-elected. Alexander Millar, who was vice president last year, was obliged to decline the nomination on account of his health.

Following the election of officers, Stacy Reynolds and S. W. Dunning were appointed to the executive committee to take the places of those whose officers have expired. The other members of the executive committee are A. C. LaBoyteaux, Frank Weeks and Rev. C. L. Goodrich. A meeting of this committee will be held in a short time to arrange for the future meetings of the Men's Club, and to decide upon some form of entertainment. An effort will be made to increase the membership of the club during the next year, and all who attend will be welcomed and given a good time. At the conclusion of the business meeting, a social time was enjoyed.

Central's New Ferry.

According to the latest reports the New Jersey Central's new ferry from Communipaw to West Twenty-third street will be in operation January 1. The new ferryboat Wilkes-Barre, which is to ply between the two points, was delivered to the officials yesterday and the fleet is now complete with one exception.

Bike Thief Again.

Left by its owner in front of the Y. M. C. A. building yesterday afternoon, a wheel belonging to T. M. Day, Jr., of Carlton place, was stolen. It was of a Cleveland make, with new coaster brake and black frame. The theft was reported to the police and they are on the lookout.

POINTS FOR THE BUYERS

READY REFERENCES FOR THE LOCAL BARGAIN SEEKERS.

The Plainfield Trust Company is waiting for your account. It has the best possible recommendations of men who are versed on the financial question and is considered the safest investment in the city.

Tier's ice cream has stood the test of years and it is still used more than any other in Union County. The reason is plain-good material and the know-how-to-do-it makes all the difference in the world.

Peck, the dry goods dealer on West Front street, has done the largest and best business in this city for years. The oldest residents will confirm this statement. The best goods at the best place is certainly enough to convince you.

One of the features at Powers' pharmacy is a complete cigar department where the very best smokes are to be had. Drop in and get a few. Remember—Powers' pharmacy is located conveniently at Somerset street and Craig place.

Hoagland, the expressman, has the reputation of being reliable and prompt. What more do you want? How great a relief it is to send an order, and then forget it. You can trust to Hoagland that the directions will be accurately carried out.

There are cheap houses and there are houses not so cheap, but if a man can get a good house built cheaply it is to his advantage to do it. Herman Hansen is a house builder and he can quote estimates that will bear competition with any other contractor.

When in doubt as to what to give as a birthday present, if it's mother, sister or sweetheart, why not select one of those pretty palms or plants at Charles L. Stanley's North avenue flower store. They are always acceptable and add to the appearance of a home.

The Plainfield Spring Water Company would like to send you a five-gallon bottle of their water. You will use no other when you have once tried theirs. Their business is constantly increasing, which is a sign that the public is beginning to learn the value of their product.

The specials in fall clothing at the Surprise Store at the present time include the following attractions: Young men's long pants suits, double or singled breasted coats, well tailored, made of fancy worsteds and mixed cheviots, are selling at $5 98; men's suits, latest cut, and popular shades, $7.48. You should give your attention to these offers if you have not yet invested in your fall clothes.

CITY JOTTINGS.

—William Robey and family, of New York, have moved to 441 West Sixth street.

—The case of Julia A. Drake against Lewis Harris, landlord and tenant, is returnable at Justice Hand's court today.

—Shirley & Johnston, of West Front street, have received nearly all of the contracts for furnishing apartments in the New Madison on Madison avenue.

—Judgment was obtained against Henry Hoffmann, proprietor of the Belmount Hotel, by M. R. Giles, in the contract case held at Justice Hand's court yesterday. The plaintiff was represented by Hetfield & Hetfield. There was no defense.

AMUSEMENTS.

The first of Henry W. Savage's attractions at the Grand this season is "The Prince of Pilsen," and a repetition of the fine entertainment it provided last season is looked for. Three of last season's company who made individual hits are in the cast—Arthur Donaldson (the real prince), Ivar Anderson (the naval lieutenant), and Jeannette Bageard (Sidoni, the French maid). These three were also in the original cast. Most of the others have had "Prince of Pilsen" experience, notably Trixie Friganza, who plays the widow. Jess Dandy, impersonator of Hans Wagner, and Almyra Forrest, who has the role of Edith Adams. Marie Welsh as Nellie, Stella Martine as the bell boy, Percy Ames as Lord Shrimpton, and James Francis Sullivan as Francois complete the cast.

George Ade's comedy "The College Widow," is providing an immense popular attraction at the Garden Theatre, New York, and the beginning of the third week, Monday evening, finds this Henry W. Savage attraction enjoying the remarkable success it scored on the opening night. Every performance during the past two weeks has packed Mr. Savage's new play house to the limit, and Mr. Ade's coy widow, with her amusing associates, including "Silent" Murphy and "Bub" Hicks, Flora Wiggins and others are safely established on a substantial wave of unlimited popularity.

H. B. Putnam, of Rochester, N. Y., has been visiting friends in Plainfield.

SPORTING NEWS.

TENNIS.

The tennis tournament in doubles in the Plainfield High School commenced yesterday afternoon on the courts of the Bronx Tennis Club. There were seven entries. The committee in charge of the affair is as follows: Chester Briggs, Theodore Gavett and Jack Douglass. The winners of the doubles will receive silver cups.

In spite of a furious gale, and a whirlwind of dust, the finals in the High School tennis tournament were played off Friday afternoon on the Albert street courts. A large crowd of students were assembled on the courts to view the contest, which was an exhibition of good tennis. The winner of the finals and the champion of the school in the tennis tournament was Howard Craig, president of the athletic association, and the runner-up in last year's competition. Briggs, who won the cup last season, did not enter this year. He will play in the doubles with Craig. Regardless of the fact that the scores in the final set would denote an easy victory, the match was by no means an uninteresting one, and the two players were both often applauded for their excellent strokes. Though the first two sets were won by the score of 6 0, there were times in both sets when the play would continue for several minutes without a stop, while fast and spectacular rallies were by no means rare. Judging the final match as a whole, it may be said that the winner of the set gained his points through greater steadiness, and more accuracy in placing. Collier was strong at the net, but his game was broken up in that position by the good lobbing of his opponent. In the latter part of the third set, Collier seemed to take a remarkable brace, and after sixteen games had been lost, won four in succession. He was unable to hold out, however, and lost the set in the end at the score 6 4. Previous to his match with Craig, Collier had defeated Jack Douglass, 6-0 and 6 4, and his game at the first part of the finals clearly showed that he was tired. The other set in the semi-finals between Douglass and Freeman resulted in a victory for the former by the score of 4 6, 6-2, 6-1. By defeating Collier in the singles, Craig becomes the owner of a handsome silver cup, the prize offered by the association. The cup will be formally presented at a meeting of the school, after the tournament in doubles has been run off.

FOOTBALL.

Becker, the Lehigh man, who is a candidate for half on the Alis team, is by no means a new man at the pigskin. He has been heard from before in college football, and promises to be heard from on the Alis field this season.

There will be a practice of the Orange Field Club football team on the Westervelt avenue grounds Thursday evening. A number of new candidates are expected to be out. All the old players are requested to be present.

The Madison A. C. team, which was crushed by the High School team last week, has prospects which were not shown in the game Saturday. They have weight and their backs played good individually, but they failed utterly to form any sort of interference. With a little more practice they will be prepared to meet teams averaging about 140 pounds.

The Orange Field Club and Dunellen will meet on the football field next Saturday. Both teams are confident of winning and a close game may be expected. The weight of both aggregations is about the same, though the local eleven has developed a little better team work, as the result of more practice. It is the intention of Captain Maltbie, of the Dunellen team, to have his men out as much as possible this week and to get them into better form before they meet the O. F. C.

The fact that both the Leal's school and the city High School won their games last week and both with comparative ease, has aroused much speculation as to the outcome of the interscholastic game, which will shortly take place in this city. The two teams have been rivals for years, and while the public school has proved superior in baseball, the private school players have captured the gridiron honors. The game will be a most interesting one this year, as there is no doubt that the High School players are much better equipped to win than than were formerly.

DIAMOND DUST.

Newark defeated the Cincinnati team at Newark, Sunday, by a score of 6 to 2.

"Red" Waller, pitching for the Baysides, against the Philadelphia Giants, Sunday, was defeated by a score of 3 to 0.

Garvin pitched for Ridgewood against Providence, at Ridgewood, Sunday, and won his game by a score of 4 to 2. Seven hits were made off his delivery.

The N. Y. Nationals defeated the Emeralds at VanNest, Sunday, by a score of 6 to 3. Deegan and Farmer were the battery for the Emeralds, and Elliott and Marshall for the New Yorks.

The Plainfield A. C. is scheduled to play a return game with the Elizabeth Stars at Elizabeth on Saturday. It is not Manager Johnston's intention to use Garvin in the box, as he has his eye on another twirler who he thinks will hold the Stars down.

It is to be regretted that the Plainfield A. C. is not making a grand finish of the season's work. However, the team holds a good record, all things considered. Out of twenty-four games played, the team has won twelve, and one must consider that the fastest semi-professional aggregations in the East have been met on Crescent Oval.

Eugene Bassford, who has been playing right field for the Plainfield A. C., and who has been the object of much criticism on the part of some, has the record of making seven hits in nine games, almost an average of one hit a game. There are lots of leaguers who cannot and do not accomplish this. To be sure, on Saturday his playing was a trifle off, but weather conditions were also off.

BASKET BALL.

Manager Collier, of the High School basket ball team, has received several communications from out of town teams asking for games in this city. As the interscholastic and juvenile leagues will both be played off in the local gymnasium, it is doubtful if there will be time for such outside games. The Leals and North Plainfield High School teams will both play their home games on the local Y. M. C. A. floor, and a complete schedule of basket ball games has been arranged for every Wednesday afternoon beginning with October 26 to the last part of March. Collier expects to fill in all the dates, not scheduled in the league, games with teams in various parts of the State, including South and East Orange, Pingry and Hasbrouck.

GOLF.

With the advance of the fall weather, there is a notable absence of members at the golf courses in this vicinity. Only those who are participating in the various scheduled events are to be found playing the game in most instances, the others preferring warmer weather to follow the favorite exercise.

ROD AND GUN.

Al Springer got seven ducks at South Plainfield Monday morning. Dr. Giddis shot two. The season is reported to be a good one, and many lovers of the sport are to be found in the vicinity of South Plainfield with their guns on their shoulders.

Mrs. Irving Brown and her two daughters, of Central avenue, are planning a trip abroad where they will spend the fall and winter.

FAIRVIEW STAKES.

Grenade Easily Won Feature at Morris Park.

NEW YORK, Oct. 5.—Grenade, second choice, easily won the Fairview selling stakes, one mile and a sixteenth over the hill, at Morris park. Dick Bernard, the favorite, broke in front and made the pace to the stretch. Travers then sent Grenade to the front, and he won eased up by a length and a half.

Royelle, favorite, won the Corinthian steeplechase easily by one length and a half from Conover.

All the horses in training of the estate of W. C. Whitney will be sold at auction at Morris park on Oct. 14. The list includes Artful, Tanya, Sandria and many others almost as well known.

BASEBALL SCORES.

Games Played Yesterday In the National and American Leagues.

NATIONAL LEAGUE.

At New York—

St. Louis	0	0	0	3	4	0	0	0	0	—7
New York	0	1	0	1	0	1	0	0	0	—3

Batteries—O'Neil and Butler; McGinnity, Warner and Bowerman.

At Pittsburg—

Cincinnati	0	0	0	0	0	1	0	2	0	0—3
Pittsburg	0	2	0	0	0	2	0	0	0	—4

Batteries—Hahn and Schlei; Lynch and Phelps.

At Boston—

Chicago	0	0	0	0	0	1	0	2	1	0—4
Boston	0	0	2	0	0	0	0	0	0	0—3

Batteries—Weimer and O'Neil; Willis and Moran.

TABLE OF PERCENTAGES.

	W.	L.	P.C.
New York	105	45	.700
Chicago	91	68	.611
Cincinnati	84	65	.564
Pittsburg	83	65	.561
St. Louis	73	73	.500
Brooklyn	55	96	.368
Boston	55	95	.367
Philadelphia	50	100	.333

AMERICAN LEAGUE.

At St. Louis—

New York	3	0	0	0	0	0	0	1	2	—6
St. Louis	0	0	0	0	0	0	0	0	0	—0

Batteries—Chesbro and Kleinow; Glade and Snyder.

At Chicago—

Boston	2	2	0	0	0	0	0	1	0	—5
Chicago	0	0	0	0	0	0	1	0	1	—2

Batteries—Dineen and Criger; Smith and Sullivan.

At Cleveland—

Philadelphia	0	0	0	0	0	2	1	1	0	0—4
Cleveland	0	0	0	0	0	0	0	0	0	0—0

Batteries—Henley and Noonan; Donovan and Bemis.

TABLE OF PERCENTAGES.

	W.	L.	P.C.
Boston	91	57	.615
New York	89	56	.614
Chicago	86	63	.577
Cleveland	81	64	.559
Philadelphia	78	67	.534
St. Louis	64	83	.435
Detroit	61	84	.421
Washington	34	110	.276

Grace Bond Broke World's Record.

LEXINGTON, Ky., Oct. 5.—Grace Bond broke at least two world's records to win the classic Kentucky Futurity, worth $14,000, and is disputing the title for a third world's record. She gave two of the heats of the race to Alta Axworthy, the prime favorite, but made her own three heats in 2:09¾, or better, thus establishing a world's record for three-year-old trotters. Two of the heats she ran in 2:09¼, establishing a world's three-year-old record for two heats.

Monte Won by a Nose.

CHICAGO, Oct. 5.—Monte and Lord Dixon furnished an exciting finish in the third race at Worth. The two colts hooked up at the final eighth pole, with Lord Dixon having a slight advantage until the final stride, where Monte managed to poke his nose in front. Allan Avon was third, two lengths back.

Bombardier at Elm Ridge Track.

KANSAS CITY, Mo., Oct. 5.—Bombardier was much the best in the Elm Ridge consolation, the feature at Elm Ridge, and won by three lengths from Honolulu, who beat Alma Dufour for the place. Happy Chappy, in the fifth race, was the only long shot to win.

Footlights Favorite at Delmar.

ST. LOUIS, Oct. 5.—Footlights Favorite, at 5 to 1, after a phenomenal stretch run, came up in time to nose out The Commodore, the 4 to 5 favorite, in the Delmar feature. Commodore turned into the stretch three lengths to the good.

Hope Cup Goes to Rockaway.

PROVIDENCE, R. I., Oct. 5.—By disposing of the Norfolk team 14 to 7¾ goals the Rockaway polo team acquired permanent possession of the Hope cup on the grounds of the Rumford Polo club.

Populist Party Ticket Named.

ALBANY, Oct. 5.—The petition in behalf of the state and electoral tickets nominated by the Populist party has been filed with the secretary of state. It contains over 11,000 names and every county in the state is represented. About 6,500 of the signers reside outside Greater New York. The candidates named in the petition are as follows: For governor, Alfred J. Boulton of Kings; for lieutenant governor, Charles Spaulding of Erie; for secretary of state, Orsen L. Drew of Monroe; for comptroller, Louis Manz of Monroe; for treasurer, Frank S. Rose of Albany; for attorney general, John F. Gaffney of Oneida.

Unknown Ship In Flames.

NEW YORK, Oct. 5. — A deserted three masted schooner wrapped in flames and with two of her boats still on her deck was sighted by officers of the steamer Kaiser Wilhelm der Grosse, which has arrived from Bremen, Southampton and Cherbourg. The schooner was so badly burned that she could not be identified when sighted by the Kaiser, and a few minutes later she turned completely over in the water.

Miss Gould's Y. M. C. A. Tour.

NEW YORK, Oct. 5.—Miss Helen Miller Gould, who is interested in the Young Men's Christian association work along the Gould lines in the southwest, accompanied by International Secretaries C. J. Hicks and W. E. Lougee and their wives, have started on a tour of inspection in the west and southwest. They will travel in her private car and visit as many points as possible.

Ward & Company
Manufacturers' Agents
104 McWhorter Street
Newark, N. J.
New Jersey Representatives for the following:
For a delightful
Beverage
There Is Nothing Like
Tea-Ette
The Tea Free From The Poisonous Tannia

SPECIAL SALE
Housekeepers, we have had a large consignment of CHOICE CHINA and HOUSEFURNISHINGS shipped to us, which we offer for sale at GREATLY REDUCED PRICES.
WARD & COMPANY, Newark, N. J.

IF you have never succeeded in getting glasses that improved your vision, don't you think it advisable to drop in and see us? It will cost you nothing unless you choose to give us an order.

STILES & CO.
Philadelphia EYE SPECIALISTS
107 E. Front St.
Every Thursday.
Hours:—11:15 a. m. to 1 p. m. and 1.45 p. m. to 4:30 p. m.

THIS REMEDY IS SURE TO GIVE SATISFACTION.
CATARRH

HAY FEVER
Ely's Cream Balm
Gives relief at once.
It cleanses, soothes and heals the diseased membrane. It cures catarrh and drives away a cold in the head quickly. It is absorbed. Heals and protects the Membrane. Restores the Senses of Taste and Smell. Full size 50c., at Druggists or by mail; Trial Size 10c by mail.
ELY BROTHERS, 56 Warren Street, New York

Notice to Taxpayers

Notice is hereby given to all persons and corporations taxable in the City of Plainfield, in the County of Union and State of New Jersey, that the taxes assessed in said city for the year nineteen hundred and four, are now due and payable; that the time and place of the meeting of the Commissioners of Appeal in cases of taxation, are the fourth Tuesday of October next, viz:

October 25, 1904,

at the Council chamber, 149 North avenue, Plainfield, N. J., for the purpose of hearing appeals presented to them in writing by taxpayers; that I, the undersigned, the Collector of Taxes of said City of Plainfield, will receive payment of taxes on all week days, except Saturdays, from date hereof to the twentieth day of December next, both inclusive, except legal holidays, between the hours of nine a. m. and five p. m., and on Saturdays between the hours of nine a. m. and 12 o'clock noon, at my office, No. 149 North avenue, Plainfield, N. J.; and that taxpayers who do not pay their taxes on or before the twentieth day of December next, will be proceeded against as delinquents.
FRANK H. SMITH,
Collector of Taxes.
Dated, September 30, 1904. 9 1 td

Advertised Mail Matter.
Plainfield, N. J., Oct. 3, 1904.
R. M. BIRD, P. M.

Barnett, Madame	Harling, Mrs Joe W
Brown, Miss Agnes	Hollister, H. L
Bentley, Mrs J C	Jacobsen, Mr G F
Bampfred, Mrs S	Janeway, Mr & Mrs H H
Baker, Mr	Janeway, Mrs H H 3
Brown, Mr Gilbert C	Murphy, Miss Mollie
Beere, Mrs A	Minikin, Miss Annie E
Coffey, Mr Geo	Powers, Miss Eliza M
Carter, Miss Minnie	Rudolph, Mrs T F
Chambers, Mr Charles	Rittenhouse, Mr John T
Dunn, Rev Ralph	VanDeren, Miss Rita
Williams, Esq W Gordan	

Please say "Advertised."

ESTATE OF John Dargatz, deceased. Pursuant to the order of George T. Parrot, Surrogate of the County of Union, made on the application of the undersigned, executor of said deceased, notice is hereby given to the creditors of said deceased to exhibit to the subscriber under oath or affirmation their claims and demands against the estate of said deceased within nine months from the ninth day of August, 1904, or they will be forever barred from prosecuting or recovering the same against the subscriber.
WALTER L. HETFIELD, Executor.
8 19 9w

CHAS. E. VAIL,
103 PARK AVENUE,
Watches, Jewelry and Silverware.
Repairing in all its branches.
EYES EXAMINED FREE.

DON'T CATCH COLD
By dressing in a cold room these chilly mornings. A GAS HEATER will make the room comfortable in a very few minutes.
The 20th Century Model
is inexpensive and convenient. Easily portable it can do duty for both bath and sleeping room.
$1.50 buys one.
Connections and tubing included.
Gas Department
Public Service.
Trolley Tickets For Sale.

HARDWARE

AND COLD WEATHER NECESSITIES
Coal Hods, Ash Cans,
Fire Shovels, Pokers,
Stove Boards, Dampers,
Stove Pipe, Elbows, Etc.
We are now showing a large assortment of
Stoves and Ranges,
all made by first-class people, and guaranteed "A 1" Cooking Stoves. We also have a fine line of
Oak and Cylinder Stoves,
Barn and Small Pot Stoves,
Oil Heaters, Stove Repairs.
Gayle Hardware Co.,
Front St. and Park Ave. Tel. 468-R

FALL CLOTHING
for Men and Boys, in the latest styles and makes, are now awaiting your selection at our materially enlarged store. We have some fine things to offer in Men's and Boys' Apparel and the prices are in our usual surprising way.
Young Men's Long Pants 3-piece Suits, double or single breasted coats, well tailored, made of the latest fabrics, including all-wool black thibets, fancy worsteds and mixed cheviots. Regular 7.50 suits, very special at 5.98
Fine line of Men's Medium and Heavy-weight Suits, single or double breasted, latest cut and all-wool fabrics in the popular shades. Reg. 10.00 suits, at 7.48
Large assortment of latest styles in Soft and Stiff Hats and caps.
Extensive line of Top Shirts and Underwear.
Our Shoe and Rubber Department offers many bargains. Our Special "Surprise 2.50 Shoe" for men beats all. Try a pair.
The Surprise Store
324 West Front Street, Plainfield, N. J.

THE KIND OF SUIT YOU WANT
You'll find awaiting you in Our Immense Stock of Clothing.
If it's a Fall Topcoat, we have it to,
Latest Styles, Largest Stock,
Best Materials, Lowest Prices.
Complete line of Fall Furnishings.
WERNER'S Clothing House....
206 West Front Street, Plainfield, N. J.

Edison Phonographs $10 $20 $30 $50
CASH OR EASY PAYMENTS.
All machines kept in repair for one year free of charge.
EDISON GOLD MOULDED AND COLUMBIA RECORDS.
Supplies for all makes.
Bicycles, Sundries, Repairing.
Harry K. Lister, 161 North Ave. OPPOSITE DEPOT.

J. R. BLAIR
205 Park Avenue, Plainfield, N. J.
Hawes 1904 Fall Hats. Soft and Stiff.
Best $3.00 Hat on the Market.

BOICE, RUNYON & CO.,
PARK AVENUE,
Opp. North Ave., Plainfield, N. J.
Dealers in
BEST LEHIGH COAL,
LUMBER,
MASON MATERIALS,
&c. &c.
Sole Agents N. J. Pulp Plaster

50 YEARS' EXPERIENCE
PATENTS
TRADE MARKS
DESIGNS
COPYRIGHTS &c.
Anyone sending a sketch and description may quickly ascertain our opinion free whether an invention is probably patentable. Communications strictly confidential. Handbook on Patents sent free. Oldest agency for securing patents.
Patents taken through Munn & Co. receive special notice, without charge, in the
Scientific American.
A handsomely illustrated weekly. Largest circulation of any scientific journal. Terms, $3 a year; four months, $1. Sold by all newsdealers.
MUNN & Co. 361 Broadway, New York
Branch Office, 625 F St., Washington, D. C.

The Park Stables.
Livery and Boarding.
108 Somerset Street
To phone 493 J. North Plainfield.
High-class Horses and Carriages.
Prompt Service.
JAMES D. FRAZER.

PEACE OF THE WORLD

International Congress Hears Workers' Report.

MOVE TO STOP WAR IN FAR EAST.

Chairman In Opening Address Spoke Earnestly In Favor of General Disarmament Among Nations. Roosevelt's Call Commended.

BOSTON, Oct. 5.—A general supplication, coupled with a demand almost for the institution of peace between nations of the world, was the keynote of the first deliberative session of the thirteenth international peace congress. Delegates from the great countries of the globe, all prominent in their home lands, engaged in the proceedings, giving to the occasion all the dignity and importance of a momentous international assembly.

A feature of the opening session was the receipt of an elaborate report from the international peace bureau for 1904, in which was reviewed what had been attained in the direction of peace by the peace workers of the world during the year passed and also was set forth the present war conditions of the world, necessitating correctionary measures by those desiring the establishment of universal concord. The suggestion was made that some collective move might be made to induce the Russo-Japanese belligerents to return to peace.

Edwin D. Mead, the chairman of the organization committee of the congress, delivered the opening address of the meeting, speaking an earnest word in favor of the reduction of great navies and a general disarmament among nations.

Robert Treat Paine, Sr., of Boston was elected president of the congress and Dr. Benjamin F. Trueblood, also of this city, secretary.

Responses were made by one delegate from each of the countries represented at the congress, including Alderman Thomas Snape of Liverpool for Great Britain.

Mr. Snape referred particularly to Secretary of State Hay's appearance at the peace meeting as the representative of the United States and took occasion to remark upon what an astounding thing it would be considered in England did the British minister of foreign affairs officially represent Great Britain at a similar meeting.

A general commendation of President Roosevelt's call for another Hague conference marked the other addresses.

Oscar S. Strauss, formerly United States minister to Turkey and a member of The Hague court, presided at a mass meeting last night. Mr. Strauss advocated a revision of The Hague treaty so that it might be rendered certain that when nations enter into a struggle some one of them would take the initiative in referring the differences to The Hague tribunal.

Senator Hoar Buried at Concord.

CONCORD, Mass., Oct. 5.—The last services over the body of United States Senator George Frisbie Hoar were held here, the place of his birth, and several hundred of the senator's former townsmen followed the body to the place of its burial in Sleepy Hollow cemetery. In the First Parish church a solemn service of Scripture reading, song and prayer was conducted by the pastor, Rev. Loren B. MacDonald. The pastor spoke no words of eulogy, reading instead James Russell Lowell's poem on Channing. Two of Senator Hoar's favorite hymns, "Lead, Kindly Light" and "Abide With Me," were sung by a quartet. At the grave brief services of burial were held, and the body was committed to the grave.

Christian Science Healing Legal.

CONCORD, N. H., Oct. 5.—The legality of the practice of Christian Science in New Hampshire was upheld by the supreme court of the state in a decision handed down in the suit of Mrs. Jennie Spead of this city to recover damages for alleged injuries as the result of treatment by Irving W. Tomlinson, a Christian Science practitioner, also of Concord. Mrs. Spead claimed that Tomlinson had failed to cure her of the illness for which he treated her, and that her cure was greatly delayed by the time spent in taking his treatment. The case was decided in favor of the defendant in the lower court and was appealed. The supreme court now affirms the decision and dismisses the bill.

Convention of Republican Clubs.

INDIANAPOLIS, Ind., Oct. 5.—The biennial convention of the National League of Republican Clubs opened here today. Among the delegates are John Kelley, secretary of the Missouri Republican league; James S. Clarkson and Andrew B. Humphrey of New York, R. C. Dale and Ferd K. Rule of California and John Simering, chairman of the Republican state central committee of Maryland. Governor Durbin welcomed the delegates, and Sid B. Redding of Little Rock, Ark., responded. The annual address was made by President J. Hampton Moore of Philadelphia.

Wrecked Crew at Detroit.

DETROIT, Mich., Oct. 5.—Captain U. S. Cody and thirteen of his crew of the steamer Iron Chief, which had been wrecked in Lake Huron, passed through Detroit last night en route for Cleveland.

Railway Shops Burned.

HAMILTON, Ont., Oct. 5.—The roundhouse, the repair shops and the yards at Garth street of the Toronto, Hamilton and Buffalo railway have been destroyed by fire. Loss, $35,000.

Weather Probabilities.

Showers and cooler; south winds.

Sole Newark Agents for the Celebrated Jouvin & Cie Kid Gloves

THE TWELVE-ACRE STORE.

Hahne & Co.

Broad, New and Halsey Sts., Newark, N. J.

'Her Majesty' is the Best $3.00 Shoe in the World. We Sell It.

Rare Carpet and Rug Chance

Read and Learn Why.

The chance is rare because we offer various kinds of good Carpets and Rugs at the very threshold of the season, at specially made low prices.

NOTE—Every price here quoted is less than regular and will prevail for a limited time only. This is a strong lesson in economy for housekeepers.

Two Noteworthy Carpet Bargains:

Best Quality Body Brussels, full 5 frame goods, sold in New York stores at $1.65, our regular price $1.50. Special for this sale, sewed, laid and lined complete, per yd, for this week 1.25

Axminister Carpets of the finest grades; reg. Bigelow and Middlesex qualities, sold reg. at 1.50 to 1.90 yd. Special for this sale, sewed, laid and lined, per yd for this week only..... 1.35

Royal Wilton Rugs—Now the most popular rugs for fine furnishings; a selection, 9 x 12 feet; regular $35.00, special price..... 29.00

Wilton Velton Rugs—2 popular sizes, 2½ x 3½ yards; regular $18.95, special price..... 16.95

3x4 yards; regular price $22.50, special price..... 19.95

Bigelow Imperial Axminster Rugs—The heaviest and best quality Axminster, very handsome Oriental and floral effects, size 9x12 ft.; regular price $35.00, special price.. 29.95

Saxony and Wilton Rugs—Very special prices. Saxony and extra fine Wilton Rugs, size 9x12 ft; regular $47.50 to $50.00, special..... 40.00

Crex Grass Matting Rugs.

6x9 feet; regular $4.50, special..3.50
8x10 feet; regular $7, special....5.00
9x12 feet; regular $9, special....6.50

Fiberette Rugs.

6x9 feet; regular $6.00, special..4.50
7½x10½ ft.; reg. $8.00, special..6.00
9x12 feet; regular $10, special..7.50

Special Sideboard Sale

A Limited Number Only at These Prices.

To get a quicker move on our two-acre Furniture Department, we have withdrawn five choice patterns from our Sideboard stock and made them special leaders for the week. There are only 12 to 20 of each pattern, exclusive in design and not sold elsewhere in Newark. We will not duplicate these sideboards.

Sideboard—Of oak, golden finish, 2 small silver drawers in base, 1 large linen drawer and a double door closet, brass handles, paneled sides, French bevel mirror in top, carving at top, has side bracket shelves... 12.75

Sideboard—Golden oak finish—2 small swell front drawers, 1 large linen drawer, double door closet at bottom, brass handles, panel ends, French bevel mirror in top, bracket shelves on sides, carvings at top. 25.00

Sideboard — Golden finish oak, combination base; 1 large linen drawer, 2 smaller drawers and cupboard, brass handles, in top French bevel mirror and side shelves, at top is a neat design of carving..... 18.00

Sideboard—Golden oak finish—22 in. deep, 4 ft. long, 2 small drawers, 1 lined for silver, 1 large linen drawer, cupboard at bottom, 18x30 best French bevel glass, fancy side shelves, carved columns, carving at top 31.00

Sideboard—Golden oak polish finish, 50 in. long, 25 in. wide, 2 small drawers (1 lined), large linen drawer, all have swell fronts, cupboard at bottom, with carvings on doors, brass handles, glass is best French bevel, 18x36, fancy side columns and shelves, carved at the top, panel ends..... 35.00

Table Linens.

Prices Just About Halved.

Best imported high quality satin damask Tablecloths, Napkins to match, in ample choice of ten very "swell" and superb patterns that will not be found elsewhere in Newark, in two special lots, viz:

LOT NO. 1.

Yards.	2x2½		2x3
Value.	4.25		5.50
Sale Price	2.65		2.95
Yards.	2½x3	2½x3½	2½x4
Value.	7.50	9.00	10.00
Sale Price	4.25	4.95	5.50

LOT NO. 2.

Yards.	2x2½		2x3
Value.	6.98		8.50
Sale Price	3.98		4.98
Yds.	2½x2½	2½x3	2½x3½	2½x4
Val.	8.75	11.50	13.50	15.00
Sale Price	5.25	6.25	7.25	8.25

NAPKINS TO MATCH.

	Breakfast Size.	
Regular value	4.00	6.50
Sale Price	2.25	3.50
	Dinner Size.	
Regular value	5.00	8.75
Sale Price	3.25	4.95

Dress Goods.

Kersey—All wool, 52 inches wide, new and popular, all the latest colorings, very appropriate for tailored suits, regular price 1.25, for..... 1.00

Zibeline—46 in. to 54 in. wide, the short nap kind, beautiful finish, in all the wanted shades. Special at 75c, 1.00, 1.25 and..... 1.50

Togo Cloth—(Unbeatable), an all wool fabric hard twisted yarn, bright finish, all shades, special value at.. 75c

Broadcloths—50 and 52 in. wide fine bright finish, all the new shades, very much in demand this season. Special at 1.00, 1.25, 1.50 and.... 2.00

Voile (Lupins' make)—44 in. wide, sheer and crisp, a very popular seller, in street and evening shade, actual value 1.00, special..... 85c

Crepe Royal—Pure wool, 46 inches wide, soft and drapey, in all the new street and evening shades, at..... 75c

Eolienne—Silk and wool, 44 in. wide, very bright and silky, looks like silk, in all the wanted street and evening shades, actual value 1.50 special.. 1.35

Voile—(French make); 47 inches wide, beautiful regular weave, sheer and crisp, wear guaranteed, a cloth sold elsewhere at $1.50, special.... 1.35

Lansdowne—The queen of dress fabrics, looks like silk, looks well and wears well, in all shades for street and evening wear, per yard..... 1.25

HAHNE & CO. NEWARK, N. J. HAHNE & CO.

JUST ARRIVED!

Our new Fall Line of Wall Papers, Mouldings, Paints, etc. Did you say it was impossible for you to have any Decorating done this fall? Well, if it's on account of the price, we will show you a clear way to have it done. Just note some of these prices:

Ten thousand rolls of Stripe Effects and other designs in all colors. Former price 10c per roll, now per roll..... 5c

We have on hand some of last season's Kitchen and Bedroom Papers that sold for 5c to 12½c per roll, now..... 2½c

We also carry in stock a line of Ingrains, Burlaps, Tiles, Linerusta Walton and Silk Moire.

A word or two to you about our Paints. They are bettter than the best and sell at 95c per gallon. If you desire to have some work done get our estimate before you place your order elsewhere. We assure you a saving of at least 30 per cent. We are open evenings and deliver orders to all parts of the city and suburban towns.

Persian Wall Paper Company,

138 NORTH AVENUE,

Plainfield, N. J. 9 16 3m Telephone 333 W.

THE USE OF

REYNOLD'S PETROLEUM HAIR TONIC

Means Healthy Scalp, Natural Growth of Hair (no falling out), No Dandruff. 50 cents bottle. Prepared only by

T. S. ARMSTRONG

Corner North and Park Aves. THE APOTHECARY. Plainfield, N. J.

ICE CREAM

Wholesale and Retail.

I have vacated my store on Park avenue and am still making PURE ICE CREAM AT 32 BANK PLACE.

All orders by 'phone (No. 470y) or mail will receive prompt attention.

LAKE HOUSE NOW OPEN. JOHN H. TIER

We Offer

the finest cuts of the Choicest Meats in the market, yet our prices defy competition, considering quality.

Meat, Poultry and Seafood

bought of us will fulfill all your expectations. Let us add your name to our long list of pleased customers.

Bivalves. Rockaways. Blue Points.

FRED ENDRESS

131-135 W. Front St.

HERMAN HANSEN,

CARPENTER AND BUILDER,

Estimates Furnished.

269 Watchung Ave., Plainfield, N. J.

Tel. 454 R.

Plainfield Window Cleaning Co

Floors Oiled and Polished. Furniture Packed for Shipping.

General House Cleaning a Specialty.

Frank DeHart, 402 E. Third St. Wm. A. Kline, 611 W Third St.

WE GIVE BLUE EXCHANGE STAMPS

I. H. BOEHM

109-111-113 West Front Street.

126 Park Avenue.

MILLINERY THAT CHARMS.

Our Millinery Department is Overflowing with all that is new and stylish.

Our Hats carry with them the ideas of Fashions and present them in many fascinating originalities. Ours is an assemblage of Millinery simply beyond comparison, either in variety, beauty or low prices. In Untrimmed Millinery we have only the newest and most up-to-date Novelties in Trimmings of all kinds.

HATS TRIMMED FREE OF CHARGE.

MEN'S FURNISHINGS.

This department is now complete. We have a larger assortment than ever in Men's Underwear, Hosiery, Neckwear, Shirts, etc.

Men's Pajamas, made of extra heavy outing flannel, never sold for less than $1.25, our price $1.00.

Men's Half Hose, extra heavy weight, gray mixtures, special at two pairs for 25c.

All Cars Stop in front of our Door.

TELEPHONE 467 J.

Schreiner's

PARK AVE. AND SECOND ST.

PHARMACY

RUBBER GLOVES—

Very goods to wear for housework, they keep the hands clean and prevent cracking of skin.

Ice Cream Soda and Confectionery.

A. M. GRIFFEN

119-123 E. Front St., Plainfield, N. J.

TINNING AND PLUMBING DEPARTMENT.

I call special attention to our repair department. Have your heater put in order now to avoid the rush—which always comes at this time of the year. Estimates Given. Work Guaranteed. Stoves, Ranges and Oil Stoves, the best obtainable.

HARDWARE DEPARTMENT.

A complete line of Builders and Shelf Hardware. Machinist and Moulders Tools.

IN OUR HOUSEFURNISHING DEPARTMENT.

The 1900 Washing machines. Bissell "Cyco" bearing Carpet Sweepers The "Excelsior" or "Home Rule" Stepladders. The Anti-rust Tinware. Washboilers guaranteed forever. The Lisk, 5 year guaranteed enamel ware in turquois, blue and brown. Preserving Kettles from 4 to 16 quarts, in agate, enamel, aluminum and porcelain lined.

5 per cent Cash Discount on $1.00 Sales or Over.

Special for This Week.

2.98—All wool Eton Jackets, farmer sateen lined silk vest front, tailor made.
4.98—Ladies' tailor made suits in all colors, latest designs.
1.98—Newest in Walking and Dress Skirts in all colors and sizes.
98c—Ladies' ready-to-wear Fall Sailors in all colors, newest designs.
Furs of all descriptions in newest makes and styles, from 98c to 98.00.

The Boston Cloak and Fur Store

245 West Front Street, Plainfield. Opp. Postoffice

DYEING AND REPAIRING A SPECIALTY.

BUTTERMILK

WHY YES

we make it fresh every day, and Potcheese, too. Try some.

LINDSAY DAIRY,

Tel. 451 J. FARM MOUNTAIN AVENUE.

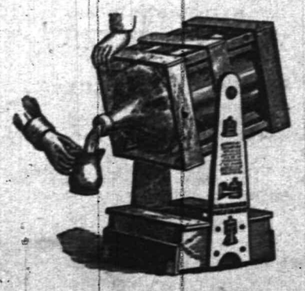

TRY 5 GALLONS

WASHINGTON ROCK SPRING WATER.

Orders by mail promptly filled.

Patent swinging crate, very convenient

Plainfield Spring Water Co

Box 743. Plainfield, N. J.

The Leading Men's Furnishers,

GREER & GREENWOOD,

155 East Front Street.

WE SELL THE BEST $2 AND $3 DERBY MADE.

Agents for Gardner and Vail's New York Laundry.

EDISON SAVES SON.

Thomas A. Edison, Jr., Chemical Company Accused.

POSTMASTER ISSUED FRAUD ORDER

Magno Electric Vitalizer Made by Company as a Curative Power Is Said to Be Worthless—Senior's Name Improperly Used.

WASHINGTON, Oct. 5.—Acting Postmaster General R. J. Wynne has issued a fraud order against the Thomas A. Edison, Jr., Chemical company, its officers and agents as such and Thomas A. Edison, Jr. The company has offices in New York, and it is charged with obtaining money through the mails by false and fraudulent pretenses.

"The magno-electric vitalizer," an alleged invention of Thomas A. Edison, Jr., is the article the company is engaged in exploiting.

Assistant Attorney General Goodwin in the opinion recommending the fraud order says: "It appears that the article which the company is endeavoring to sell to the public is inoperative, that all matters of opinion relative to its curative power for diseases and other matters of opinion are made dishonestly and with intent to deceive and that false and fraudulent representations are made regarding foreign patents, the inventive genius of Edison, Jr.; his inventing this vitalizer, the personal attention alleged to be given to the treatment by Edison, Jr.; the laboratory of Edison, Jr., and his motives in offering this article for sale."

Another feature in the case was the facsimile of the signature of Thomas Alva Edison, Sr., used by the company for a considerable time, but afterward discontinued. It appears from the evidence that the company imitated the signature of Edison, Sr. In his opinion Assistant Attorney General Goodwin says: "The company throughout its literature expressly and impliedly seeks to convey to the public the impression that Edison, Jr., is a man of inventive genius as great as that of his father. For instance, the following was written by Manager Sparks:

"Never has the truth of the law of heredity been so well illustrated as it has in the Edisons, father and son. It has been disclosed that T. A. Edison, Jr., is not the inventor; that under the agreement he had with the company he never received over $35 a week, while the company sold thousands of the vitalizers at $8 per set at a large profit."

The company was cited to show cause why a fraud order should not issue Sept. 8. Sept. 15 was set for the hearing. Mr. Sparks, manager of the company, and Charles W. Zearing, attorney for the company, appeared to make answer. Frank H. Dyer and Church & Church, attorneys of Thomas A. Edison, were at the hearing. At the request of the attorney for the company the decision was postponed to permit affidavits to be filed.

From the evidence before the department it appeared the vitalizer was never patented.

Thomas A. Edison, the veteran and brilliant inventor, after bearing for almost two years a heavy weight of sorrow because his son and namesake for a paltry weekly stipend plunged the family name into disreputable association, put all the energy of his declining years into the fight which came to a successful termination yesterday.

The son, repentant and broken in health, is, even now with the battle won, under the watchful eye of a nurse at Greenwood Lake lest in his present nervous condition he might unwittingly yield to the persuasion of other smooth tongued men.

A New York dispatch says that Newton Bennington, one of the directors and the principal stockholder of the T. A. Edison, Jr., Chemical company, when interviewed there said:

"Mr. Edison, the elder, accomplished at Washington what he could not accomplish in the courts. This same case was thrashed out in the courts of Delaware some time ago, and Justice Bradford decided against the Edison people at every point.

"We never used the name of Thomas A. Edison, Sr., and his son never patented the article we are selling and for which I have now thousands of testimonials.

"The statement that Mr. Edison's son only received $35 a week is untrue. He was paid $75 a week. The order must have been secured on the flamboyant signature of Thomas A. Edison, Jr., such as is used on all proprietary medicines."

Conclave of Episcopalians Opens.

BOSTON, Oct. 5.—What is considered by the leading bishops and lay deputies as the most important conclave of Episcopalians ever held in this country was formally opened in this city today, when the triennial general Episcopalian convention assembled in Emmanuel church. Before the opening session a service was held in Trinity church, at which the lord archbishop of Canterbury and prelates from four continents were present. Nearly 100 bishops were in the solemn procession which precedes the services. The preacher was Right Rev. William Croswell Doane, D. D., LL. D., bishop of Albany, N. Y.

French Boats Wrecked.

ST. JOHN'S, N. F., Oct. 5.—The French fishing schooner Alliance has been totally wrecked at Trepassey. Her crew of fifteen men had only left the vessel five minutes when she sank. The French fishing schooner Georges Paul is ashore at Port au Port and will be a total wreck. Her crew were thirty-six hours in boats before they could reach a place of safety.

THE DAILY PRESS.

INDEPENDENT IN POLITICS.

S. L. FORCE, - Editor and Proprietor.

Published Daily, except Sunday, at 3:00 p. m. 214 North Avenue. Telephone Call 61.

Two cents a copy. Ten cents a week. $5.00 a year—in advance. No extra charge for papers mailed to points in the U. S. and Canada. Delivered by carrier or by mail.

THE PRESS has the most complete carrier and mail service of any paper in the metropolitan district.

Any subscriber failing to receive a single issue will confer a favor by notifying the business office.

Advertising rates mailed on request.

Copy for Change of Advertisements to ensure change the same day MUST be in this office by 9 a. m.

Plainfield, N. J., Oct. 5, 1904.

Chairman Taggert says he wants money. On that platform he will find no division of opinion.

Thomas Edison, Sr., is of the belief that his son is an inventor of nothing except dreams.

The Somerset County Republican convention was held yesterday at Somerville and it is noticeably quiet in North Plainfield today.

New York Democrats give Parker and Davis a reception tonight. Murphy might just as well present him with that gold brick without waiting for election day.

Plainfield will be the thickest part of the fight in the Fifth district Congressional campaign and a good deal depends upon the attitude to be taken by the Republicans who voted the straight ticket last fall. Will they turn the tables on the bolters or will they remain regular? The personal popularity of the Democratic candidate among his townsfolk is depended upon by his friends to be the means of cutting down the big majority which the Republican party has here. But banking on friendship on election day is poor business and it is a question whether Mr. Martine can draw sufficient votes away from Mr. Fowler in this city to make any great depreciation in the Republican majority in Union County.

AMONG MEN IN THE SHOPS

SEEN AND HEARD IN PLAINFIELD'S INDUSTRIAL PLANTS.

George Hill, of West Fourth street, has become an apprentice at the Pond shop.

John Enright, of the Manganese Steel Safe Works, has returned from a two weeks' vacation, spent at Peapack.

Aaron Mattox, of Spruce street, has resumed his position at the Potter plant after an absence of several weeks.

The frames for twelve additional presses of various types have been laid at the Scott Press Works and there are other indications that the busy spell is to continue along without cessation.

The Pullman Company at Pullman, Ill., which re-opened its shops yesterday after a long shut-down, refused recognition to any labor union, the men being hired individually. About 1,000 were given employment and it is expected that 5,000 additional will be taken on within the next few weeks.

While at his work in a shop at Vineland recently, L. T. Buckler, a foreman, was badly cut about the face by the bursting of an emrey wheel. He has now commenced suit against the manufacturers of the wheel for heavy damages. The accident is one that occurs frequently in factories and the outcome of his action will be awaited with interest.

W. J. Shearer Reappointed.

William J. Shearer was yesterday re-appointed county superintendent of schools of Union county, at a meeting of the State Board of Education, held at Trenton. Dr. Louis Bevier, Jr., of New Brunswick, was appointed inspector of High Schools. The appointment was made under an act passed last winter creating this position and fixing the salary at $2,500 annually. Dr. Bevier will also act as special agent for the State Board in suggesting to the various municipalities seeking his advice plans for the betterment of the educational system.

Swedish Lutheran's New Pastor.

Rev. Andrew Anderson, a theological student at Upsala College, New Orange, has been sent to Plainfield to become the pastor of the Swedish Lutheran church, which meets in the German Lutheran church on Grove street. Mr. Anderson preached for the congregation last Sunday and he was very well liked by all who heard him. The services of this congregation are held every Sunday afternoon at 3 o'clock and in the future Mr. Anderson will preach.

BOYS' DEPARTMENT AT Y. M. C. A. HAS OPENED

ARRARGEMENTS MADE FOR ENTERTAINMENTS DURING WINTER SEASON.

The formal opening of the Y. M. C. A. intermediate and boys' departments was held at the association auditorium last evening, and was largely attended by both the boys and their parents. The evening was pleasantly spent, and the audience was given a good insight into the work which is conducted at the association for the boys and young men.

O. S. Rogers, the chairman of the boys' work committee, presided, and introduced Joseph Lorraine, of Boston, who entertained at the men's reception Monday night, as the entertainer for the evening. Mr. Lorraine opened the programme with a few humorous selections and songs, including a number of clever imitations.

Following Mr. Lorraine, Kenneth Robbie, the boys' secretary, spoke at some length on the plans for the department both in the gymnasium work and in the educational and spiritual branches of the association. Mr. Robbie announced that the work will be conducted in the gymnasium about the same as in former years, with the exception of a few additional features provided for by the new physical director, Mr. Henckel. Mr. Robbie said that a series of six entertainments for the boys' department will be arranged, the dates of the course to be announced later. There will also be special Saturday outings for the boys beginning with one which will be held this week. The boys will go chestnutting, and will make a day's trip through the woods in quest of open burrs. Furthermore, Mr. Robbie spoke of the Boys' Conference to be held here the latter part of this month, and announced that at least two Bible classes will be conduced for the boys during the coming season.

At the conclusion of Mr. Robbie's announcements, Mr. Lorraine again favored the audience with recitations and songs, and was very enthusiastically received. He was accompanied on the piano by Mrs. Robbie.

PERSONAL.

Mr. and Mrs. W. H. Rogers, of Central avenue, are spending several days in Washington.

Miss Anderson, of Germantown, Pa., is visiting her friend, Miss Moore, of Central avenue.

Mrs. H. Raymond Munger and her daughter, Miss Munger, who have been travelling abroad for the past four months, have returned to their home on Washington avenue.

New Normal School Site.

The State Board will meet on Saturday, October 15, to select a site for the new State Normal School, which will be situated in Essex county.

STORAGE VAULTS

For Large Trunks, Boxes, Valuable Packages, etc., etc.

SAFE DEPOSIT BOXES

OF ALL SIZES.

ABSOLUTE SECURITY PROVIDED.

CITY NATIONAL BANK.

Demonstration "Arnold" Knit Goods.

The "Arnold" Knit Bath Apron—You can make a bath a "joy forever" for baby and for yourself too, if you use the "Arnold" Knit Bath Apron. APRON, because it goes around your waist and you can handle baby with greater ease and safety. The back is soft knit cotton; the face heavily fleeced withl ong, downy nap which so quickly absorbs moisture that before there is time to get chilly, baby is dry and happy. Washes without shrinking. Neatly bound and finished. Price $1.00.

The "Arnold" Knit Knickerbockers for Children—Appeal to the judgement and good taste of every sensible mother. You need only to see them to be convinced of their superiority over muslin, cambric or other harsh, unelastic materials which prevent that freedom of motion so necessary to the health of young children. The "Arnold" Knickerbockers, single fold, for summer wear, are cool, light and elastic. Cut full to allow for binding or cramping. Wear like iron. Launder without starch; no rough "saw" edges Prices range from 35c to 80c.

Children's Knit Knickerbocker Drawers (Arnold Goods)—Are you a sensible mother? Then this is good news for you. Instead of the stiff, uncomfortable muslin, here are drawers of fine cotton yarn, knit into a soft, elastic fabric, delightful to the touch, free from seams and rough edges, porous and very thin. Absorbs perspiration and protects against colds. Does not shrink in washing. The garments are made in Knickerbocker shape, so liberally cut, so elastic that they cannot bind in any position. You owe it to the child to try them. 35c to 80c.

The "Arnold" Knit Knickerbocker Drawers for Children—Softer than muslin. Finely knit, of best cotton yarn. Comfortable. Can't chafe the tender skin. Absorb perspiration and let it evaporate quickly—no colds. Is that attractive? Then listen: They are elastic and of so full cut a pattern that they allow freedom of motion in any position. That's important to a growing child. Washable, unshrinkable, long wearing. Summer weights, 35c to 80c.

Sale of Rockers

Have you a wedding present to make, or do you want a Rocker for yourself? In either case you will save a dollar if you buy one of these Rockers, made of solid birch, finished in mahogany, nicely polished. In three sizes:

2.50, 2.98, 3.50

THE Straus American Cut Glass

is the kind we sell and is the best kind we know of. The cuttings are exquisite and the finish is luferior to none. The October bride will certainly appreciate a present of this kind.

Nappies	1.98, 2.50, 2.98, 3.98
Bon Bon Dishes	1.98, 2.98, 3.98
Spoon Trays	2.98, 3.98, 4.50
Sugar and Creams	2.50, 2.98, 3.98
Deep Bowls	4.50, 4.98, 6.98
Cheese Plates	1.98, 2.98, 3.98

THE Van Deusen

method of cake making, from start to finish, is being taught at our cooking school. You'd be surprised to know what excellent cakes you can make, and what money you can save by learning this art. Mr. R. H. Barnard, who has charge of this department, is a graduate from the "Van Deusen School" and will be pleased to demonstrate to you the many advantages of this method. The hours are from 9 to 12 and 2 to 5. We also sell the cakes we make.

Rogers' Silver Plated Ware.

We are showing an elegant line in all the newest styles and patterns. This is the **genuine Rogers' Silver Ware** which we sell you at prices that other stores charge for the make-believe kind.

Teaspoons, per set	98c, 1.25, 1.48
Desert Spoons, per set	1.25, 1.48, 1.98
Table Spoons per set	1.98, 2.25, 2.48
Knives and Forks, per set	3.98, 4.98
Salad Sets, seven pieces	4.50
Coffee Sets, eight pieces	2.48
Sauce Ladles	1.25, 1.48
Butter Spreaders, per set	2.48
Sugar Shell and Butter Knife	98c

Sale of Enameled Ware.

Close to a car load of fine enameled kitchen ware has just been received and placed on sale at about half the usual prices.

Tea Kettles. No. 6 69c; No. 7 85c; No. 8 98c.

Covered Buckets. 2 qt. 19c; 3 qt. 23c; 4 qt. 28c.

Pudding Pans. 2 qt. 19c; 3 qt. 23c; 4 qt. 28c.

Dish Pans. No. 10 55c; No. 14 65c; No. 17 75c.

Double Boilers. 2 qt. 65c; 3 qt. 85c; 4 qt. 1.05; 6 qt. 1.25.

Wash Basins. Special 29c.

Banner Oil Heaters.

As usual will be a prominent feature with us this year. Without exception they are the best heaters that money can buy; absolutely safe and reliable; smoke'ess and odorless. Brass lift out oil tanks with an automatic safety stop which prevents the flame from burning too high. Fine nickel-plated. 3 styles and sizes.

2.98, 4.50, 5.98.

WOODHULL & MARTIN.

FREEHOLD AND PLAINFIELD N.J.

Levy Bro's

TWO STORES

FALL EXHIBITION!

Of Fine Millinery, Dress Goods, Cloaks, Suits, Skirts, Etc., Continues This Week.

SOUVENIRS WITH PURCHASES OF $1.00 OR MORE.

ANOTHER FEATURE WILL BE TO OFFER

SPECIAL INDUCEMENTS IN ALL DEPARTMENTS

Imported Swiss Emb. Handkerchiefs, value up to 35c, for	12½c
Damask Towels, with knotted fringe and drawn work, value 25c, for	12½c
All-wool 38-inch Suitings, 75c grades	49c
Novelty Waistings, worth 49c, at	25c
Umbrellas, with fancy handles, value 1.50, for	98c
Ladies' Kid Gloves, value 1.00, for	69c
1.50 Lace Curtains	98c
Men's Neckwear, value 50c, at	25c
Pillow Cases, per pair	15c
Ladies' 2.00 Sweaters at	1.49
Silk Waists, value 4.00, at	2.98
Ladies' All-wool Tailor-made Suits, worth 15.00, for	10.98
Ladies' Trimmed Hats, values up to 6.00, at	2.98 to 3.98
Children's School Hats at	69c
Ladies' Tailor-made Suits, value 5.98, at	3.98
Men's Fleece-lined Underwear, value 50c, for	39c
Heavy Fleece Blankets, values 1.50, for	98c
Boys' 25c School Hose for	15c

ESTABLISHED 1884.

HARRY F. BACKUS,

Wholesale dealer in

PURE MILK AND CREAM.

From selected Morris, Essex and Warren County Dairies. Receiving stations, CALDWELL, N. J. PINE BROOK, N. J. TROY HILLS, N. J.

Creameries, South Columbia, N. Y., Asbury, N. J. (Will Bottle or ship in Cans to responsible Plainfield dealers from my Creamery on C. R. R.)

P. O. BOX 142, CALDWELL, N. J.

L. D. Phone, from 7 to 11: NEWARK, N. J., 7394. CALDWELL, 9-J.

1036

MISS HELLWIG

will resume her classes and private lessons in French and German at

"THE WALDORF,"

134 Crescent Ave. Telephone 266-R.

1031m

RUGS

CARPETS

Our new Fall lines are most complete and we invite your inspection as we are able to show you any desirable patterns in standard goods at prices that will surely interest you.

SHIRLEY & JOHNSTON,

Babcock Building. Phone 367 L.

MATTINGS

SHADES

If You Don't

BUY AT PECK'S,

PERHAPS

You Will Bye and Bye

ESTABLISHED 1888 E. H. CLEVELY. TELEPHONE 308 W

Restaurant and Lunch Rooms.

Have you tried one of our Oyster Stews or Fries? VanName's Oysters used here exclusively. "Enough said."

Seperate dining room upstairs for ladies'.

155, 157, 159 North Avenue, Opposite C. R. R. Depot.

Local Agent For Horton's New York Cream.

Weinberger's

202 204 W. Front Street

Men's Suits To Order.

The tailoring sensation of the season. All this season's most latest styles in the new brown and grays, in fancy tweeds, homespuns, cassimeres, cheviots and worsteds. Your choice will be made up in either single or double breasted sack style; the linings and trimming the very finest. We guarantee satisfaction. Make you a new suit or refund your money if we fail in that. Regular price $25.00 and $30.00. Special

$20.00 and $22.50.

New York Clothing Company

M. WEINBERGER, Mgr.

202-204 West Front Street, Plainfield, N. J.

Rubber Goods Sale

Having purchased a large stock of Rubber Goods before the rise in prices in the wholesale market, I am prepared to give the advantage to such customers that will avail themselves of the opportunity. The prices quoted below will continue as long as the goods will last.

We Give No Trading Stamps, But Give You Better Goods and Prices.

Men's Short Rubber Boots	Regular	$3.00, now	$2.50
Men's Storm King Boots	Regular	3.50, now	3.00
Boys' Storm King Boots	Regular	3.00, now	2.50
Boys' Short Boots	Regular	2.50, now	2.00
Youths' Short Boots	Regular	2.25, now	1.75
Youths' Storm King Boots	Regular	2.50, now	2.00
Ladies' Storm Rubbers	Regular	.65, now	.50
Ladies' Sandals	Regular	.50, now	.40
Children's Storm Rubbers	Regular	.40, now	.30
Men's Rubber Sandals	Regular	.75, now	50c

M. Abrams,

229-233 West Front St.

Bonn's

30 WEST FRONT ST.

THE NEWEST

in Untrimmed and Ready-to-Wear Hats. Many new shapes, white, black, navy and brown, on sale today. It's the largest collection of best quality and best shapes, and most moderately priced. 89c to $2.98

Beautiful Flowers, Foliage, Plumes, Breasts, Wings and Pompons for trimming.

HATS TRIMMED FREE OF CHARGE.

Homespun Dress Goods, per yard	15c
Fancy Sateen Dress Goods, per yard	18c
Children's School Hose, per pair	10c, 12c, 15c, 17c, 25c
Children's Blouse Waists	25c, 39c and 50c

GENTS' MEDIUM WEIGHT UNDERWEAR AT

PUTNAM & DEGRAW'S.

REMOVED. M. A. BROWN, successor to Hillier & Co. CLEANING and DYEING PARLORS 218 West Second Street. 'Phone 377-L

Men's Clothes Pressed, Cleaned and Repaired. Men's Clothes Pressed and Returned Same Day. Our prices are from 40 cents to $1.50. All kinds of Hand Ironing Done. Feathers Curled at Short Notice. Gloves Cleaned at Short Notice. Fluting done by the yard. Now is the time to send your winter clothes. Don't wait until the rush.

USE PRESS WANT ADS.

TITUS H. LAURY,

Mason and Builder,

Office, 323 E. Front St.

Tile Setting, Mantel & Front work

HONEYMAN'S PRIVATE TOURS.

October 4—St. Louis Exposition. Last excursion probably. Limited to fifteen persons.

Office: 18 North Avenue, Plainfield

THE DAILY PRESS may be obtained from the following Newsdealers and Agents. 10c a week.

CITY.

Union News Co. . . . . R. R. Station
J. M. Harper . . . . . 411 Park Ave
E. A. Laing . . . . . 149 W. Front St
A. D. Mallinson . . . . . Fourth and Liberty Sts
Trolley Waiting Room . . . . . Watchung Ave
M. Estil . . . . . 111 Park Ave
W. E. Mattison . . . . . 85 Somerset St
Geo. Scribner . . . . . 331 Watchung Ave
J. Hatfield . . . . . 212 Watchung Ave
A. Anderson . . . . . West Third St. and Lee Pl

SUBURBAN.

Dunellen . . . . . Vail & Alberts
New Market . . . . . Herbert Dunham
Bound Brook . . . . . Union News Co.
Somerville . . . . . Jacob Gernert
Westfield . . . . . C. F. Wittke, A. E. Snyder
Scotch Plains . . . . . Chas. Elliott
South Plainfield . . . . . Walton Smith
Clinton Avenue . . . . Mrs. Meader, John Ryan
Fanwood . . . . . Chas. Elliott
Netherwood . . . . . L. Uhdal, J. Kiley

SUBURBAN NEWS.

DUNELLEN AND VICINITY.

Football practice was held in the borough park last night and the result was far more satisfactory than at any of the other practices yet held. The team work has improved very much and the players feel certain that they will win Saturday's game from the O. F. C. Peters, who has been playing right end, will not be in the game this week and the management is trying to find a good man to fill his place.

The Young Ladies' Card Club held its first meeting yesterday afternoon at the home of Miss Edith Boice, of Jackson avenue. Mrs. Charles Day, of New Market, won first prize.

The Dunellen Literary Society held a business meeting at the home of Mrs. W. J. Hamilton, of Church street, and elected officers for the ensuing year.

Mr. and Mrs. John Kinney, of Front street, are spending a few days in Flemington, where they will see the firemen's parade.

A business meeting of the Christian Endeavor Society, of the Baptist church, will be held after prayer meeting tonight.

The Ladies' Aid Society, of the M. E. church, will meet at the home of Mrs. M. E. Harris, of Greenbrook, tomorrow.

The politicaliers are rather shy on political matters but they expect to make things move in a few days.

Mrs. M. A. B. Douglas has presented the local Sunday-schools with a large number of books.

The Junior Christian Endeavor Society will meet at the Presbyterian church this afternoon.

Rev. A. F. Todd and daughter visited out of town friends yesterday.

Mrs. J. H. Stryker, of Front street, is visiting relatives in Pennsylvania.

Misses May and Louise Gise spent yesterday in Newark shopping.

Work is progressing on the Terry house on Washington avenue.

Miss Edna Coriell visited out of town friends yesterday.

Prayer meeting will be held in the local churches tonight.

'PLAINS AND FANWOOD.

The local bowling team and the Suburbans bowl a return game tonight on the Suburban alleys at Fanwood. Last week's match game went to the Suburbans two games out of the three but the locals were handicapped by having two of the members of the team away, so they promise to redeem themselves tonight.

The members of the Epworth League, of the Methodist church, will attend the Epworth League rally to be held tomorrow night in the Westfield Methodist church.

Mr. and Mrs. Francis Flannery, who have been visiting Mr. Flannery's sister, Mrs. George H. Johnston, have returned to their home in New York.

The usual fall exodus of the summer boarders has taken place, but few of those who make their homes here during the summer remaining.

Mrs. Samuel Clark, who has been visiting her daughters, has returned to her home at Murray Hill, N. J.

Lynus Walpole and Mrs. William Earl were granted a renewal of their hotel licenses yesterday by Judge Vail at Elizabeth.

Mr. and Mrs. Nicholas Alberts have removed from Westfield avenue to the Stansbury house on Park avenue.

The Chautauqua Boys' Club holds its weekly session tonight in the class rooms of the Methodist church.

Miss Nancy Wade, who has been visiting her parents, has returned to her home at Milburn.

Several from town attended the firemen's parade held yesterday at New Brunswick.

SOUTH PLAINFIELD.

Rev. J. A. Cubberley is attending the Trenton Association at Hamilton Square.

Lena B. Pyatt, daughter of Samuel L. Pyatt, is ill with pneumonia.

Mrs. Peter Johnson is making a short visit in Newark.

"MANOLO"
The Great Homeopathic
TONIC

is the best remedy for building up a run down constitution. It Promotes the Appetite — Improves the Digestion—Increases the Vitality of the Blood—Tones up the Nervous System — It gives Renewed Strength and Vigor.

Dr. E. Judson Brown, of Chicago said: "I have received good results from 'Manolo' in every place I have used it, and have found it held up and fortified my patients in every case, and furnished that power necessary to maintain nerve force. Patients gain one to five pounds a week on it."

Take "MANOLA"
It's yours for Good Health and Strength.

Price 50c a pint bottle.

L. W. RANDOLPH,
The City Pharmacy,
143 W. Front St.

FIRST ROUND IN TENNIS TOURNAMENT

DOUBLES BEGUN ON BRONX CLUB'S COURTS.

The opening matches in the Plainfield High School tennis tournament in doubles were held at the courts of the Bronx Tennis Club yesterday afternoon. The sets were more interesting than the matches in singles and the spectators were more enthusiastic. A large crowd of pupils and a few members of the faculty gathered at the side line to view the sport, and to urge the players to their best efforts.

Much interest was evidenced in the sets in which the faculty members figured. Principal Travell has played in the tournaments for several years, and usually puts up a good exhibition of tennis. He and Howard Lapsley were roundly applauded when they won their match yesterday with Robert and Strong by the score of 4-6, 6-3, 6-3.

In addition to this match three other sets in doubles were played, which completed the preliminary round. They resulted as follows: Gavett and Smith defeated Howe and Foster, 6-2, 6-1; Collier and Thompson defeated Brown and Doane, 6-3, 6-2; Craig and Briggs defeated Opdyke and Brakley, 6-0, 6-0. The result of yesterday's play will bring Collier and Thompson up against Gavett and Smith in the semi-finals, and Travell and Lapsley against Craig and Briggs. The latter combination won the tournament last year, and it is anticipated that their contest in the probable finals with Collier and Thompson will be an interesting one. Collier was the runner-up in this year's singles, and Thompson is strong at doubles, so that the two teams are fairly well matched.

CRANFORD GOLFERS WON TOURNAMENT CUP

NOW CHAMPIONS OF CENTRAL JERSEY GOLF LEAGUE.

In defeating the Westfield Golf Club team on its course at Cranford, on Saturday, the Cranford Golf Club team has won the championship of the Central Jersey Golf League tournament, and also the handsome cup put up by the two clubs, with the two other members, the Colonia and Park Clubs. The score of the decisive match of the series was as follows:

Cranford—J. C. Edgecomb, 0; F. P. Davis, 0; B. C. Fuller, 3; G. H. Barnes, 3; John Cottrell, 3; Charles Spiegl, 3; John L. Warner, 2; A. Edgecomb, 0. Total, 14.

Westfield—Joseph Sherman, Jr., 1; Marshall Whitlatch, 1; R. J. Townley, 0; C. E. Halsted, 0; W. M. Townley, 0; E. B. Floyd, 0; S. R. Trevvett, 0; W. J. Bogert, 0. Total, 2.

Mrs. Pettit's Address.

A good sized audience greeted Mrs. Alonso Pettit, of Elizabeth, yesterday afternoon, when she addressed the Woman's Foreign Missionary Society, of the Park Avenue Baptist church. She gave an interesting outline for the study of Japan, the subject chosen by the inter-denominational conference for the winter's study.

'Plains Bowlers Defeated.

The Jolly Bowling Club defeated the Scotch Plains team two straight games last night, on the West Side House alleys, taking the first by the score of 705-608 and the second game, 719-674. The Scotch Plains and Suburbans bowl tonight a return game on the Suburban alleys at Fanwood.

School Principal to Speak.

I. W. Travell will lead the meeting of the Young People's Society of Hope chapel tomorrow night. The pastor's class will be postponed to Thursday evening, following the regular prayer meeting.

CRACKERS.

SPECIAL SALE OF CRACKERS.

Uneeda	4c	Uneeda Ginger	10c
Uneeda Milk	4c	Saltines	10c
Zu Zu	4c	Graham	10c
Oysterettes	4c	Sponge Lady Fingers	10c
5 O'clock Teas	10c	Assorted three for a quarter Nabisco and Nabico Sugar Wafer, each	21c
Social Teas	10c		
Oatmeal Crackers	10c		
Butterthin	10c		

Neuman Bros

Watchung Ave. and Fifth St.

BEHIND CLOSED PORTALS

HAPPENINGS OF THE LOCAL FRATERNAL ORDERS.

Jerusalem Chapter, No. 42, R. A. M., will meet Thursday, October 13.

Unity Lodge, K. of P., will meet tomorrow night and work the first degree on one candidate. A full attendance is desired.

George F. Hedrick, of Albany, N. Y., first general vice president of the Brotherhood of Painters, Decorators and Paperhangers of America, paid a fraternal visit to local lodge No. 4480, of this city, last night, and made an address of the progress of the organization.

All arrangements are complete for the observance of the seventeenth anniversary of Franklin Council, No. 41, Jr. O. U. A. M., tomorrow night. There will be present delegations from all of the Councils in this vicinity and the State Councilor has promised to attend. There will be a fine programme, followed by the serving of refreshments.

The Somerville Masonic Hall Association has filed articles of incorporation with the County Clerk. The incorporators are James L. Griggs, Charles C. Kenyon, L. S. Bache, Nelson Y. Dungan, Rev. Charles Fiske, Gains Hoffman, John F. Reger, E. C. Wise, Percival Snyder and W. H. H. Wyckoff. The object is to erect a Masonic Hall in Somerville.

Off for Flemington Tomorrow.

The North Plainfield Exempt firemen have completed all arrangements for their trip to Flemington tomorrow, where they will participate in a parade. In order to accommodate all the friends who wish to go they will run a special train, leaving the North Avenue station at 10 o'clock. About thirty companies will be in line and from reports the procession will be one of the best ever conducted by the Flemington department.

The Young People's Association of the First Baptist church will hold a meeting of special interest on Friday night.

L. L. MANNING & SON,
Steam Granite Works.
Corner Central Avenue and West Front Street. Opposite First Baptist Church.

Townsend's Granite Works,
Fourth and Richmond Streets.
Tel. call 2214. Westfield trolley passes my office.

T. A. MOORE
Undertaker and Embalmer
Office—508 Watchung Avenue Telephone
Residence—508 LaGrande Avenue 402-J
OFFICE OPEN DAY AND NIGHT

GEO. W. COLE
Undertaker and Embalmer
200 W. Second St. Telephone 153
Office Open Day and Night.

Established 1872
P. CASEY & SON
Undertakers and Embalmers.
Office 116 Park Ave. Res. 417 W. Third St.
Office open day and night. Tel. 1082

H. DeMott,
—UNDERTAKER—
Office 59 Somerset St. 'Phone 41-R.

WANTS AND OFFERS

Advertisements under this head one cent per word for first insertion and half a cent per word for each additional insertion. No advertisement received for less than ten cents.

☞ Please be sure and mention that you saw the advertisement in The Daily Press.

WANTED—Girl for general housework. Apply 811 West Fifth street. 10 5 4

PLEASANT sunny rooms and first-class board. 129 East Fifth street. 10 5 1m

TO RENT—One furnished and two unfurnished rooms. 7 Grove St. 10 5 1m

NEW house to rent on Webster place; price $12. D. C. Ivins. 10 5 4

FURNISHED room to rent. Apply 118 Lafayette place. 10 1 6

ELEGANT corner lot, 150 feet, on Belvidere avenue, Netherwood; great bargain. Address C., care Press. 10 1 6

TO BE SOLD at a sacrifice; two lots, flagged and curbed, on West Fourth street. Geo. F. Brown, North Plainfield. 10 1 tf

WANTED—Balsam apples; address stating quantity and price. Address Balsam, Daily Press. 10 3 3

LARGE front room with improvements. 140 North avenue. 10 4 6

YOUNG man wants situation as clerk in office or store; references. Address Clerk, care Press. 10 4 2

LOST—$13 in bills; $10, $2 and $1. Reward if left at this office. 10 4 3

$3,000 to loan; also $3,000 in $1,000 loans, all at 5 per cent. on first mortgage; houses for sale or exchange or to let; insurance placed in first-class companies. Apply to Mulford's Real Estate Agency, No. 169 North avenue, opposite depot. 10 4 tf

15 YEAR German girl would like to have work. 39 Lincoln place. 4 2

EXPERIENCED painter and paperhanger wants work inside or outside; papering 30c double roll; references. Francis Bartels, care Press. 10 1 7

FURNISHED rooms to let with board; private family; near station. 419 Grant avenue. 10 4 tf

FOR SALE—Ten fine Chester white young pigs, 4 weeks old. F. M. Carpenter, Plainfield, N. J., R. F. D., No. 1. 10 4 12

BABY carriage for sale. 91 Dunellen street. 10 4 3

STENOGRAPHER—A bright young lady wishes position as stenographer; can operate any machine; can furnish good reference. Address K. A., R. F. D. No. 1, Rahway, N. J.

WANTED—Girl for general housework. Call between 4 and 5 p. m. or 9 a. m. 423 Central avenue.

FOUND—By Fred A. Nelson, of the firm of Kitchen & Nelson, Real Estate Agents, a ladies' pocketbook containing small amount of change. Owner can have same by calling at this office.

WANTED—Girl (white) for general housework; must be plain cook and good laundress; wages $18; car fare paid. Call 247 Dudley avenue, Westfield, N. J. 10 5 2

PARLOR or bedroom self-feeder stove for sale. 68 Franklin avenue, opposite Sandford avenue. 10 5 3

WANTED — White chambermaid. Apply Truell Inn, Park Ave. 10 5 2

BOARD—Richly furnished rooms, finely located private residence. Address Restful, care Press. 10 5 1

THREE houses must be sold to close estate; rentals over $600; price $5,000. Full particulars of W. S. Angleman, Attorney, 108 East Front street. 10 5 tf

FOR RENT—House, 8 rooms; city water; 918 East Front street. Call or address J. J. Maier, Bound Brook, N. J. 10 5 6

TWO milch cows for sale. 807 Arlington avenue. 10 5 tf

ORGAN for sale, in good condition. Address Organ, care Press. 10 5 6

CAMERA for sale cheap; (5x7). Address Camera, care Press. 10 5 6

FOR SALE—Parlor stove; first-class condition. 17 Manning avenue.

MIDDLE-AGED woman wants place as cook and do plain washing. Call 87 Somerset street. 10 5 2

CARPENTER WANTED — Monroe avenue and Fourth street. Ed. Hussey & Co.

HOUSE to let, 86 Mariners place; all improvements; reduced rent to April 1st. Call or address Drug Store, Dunellen, N. J. 10 5 4

WANTED—Young girl to take out children afternoons. Call Thursday afternoon 633 West Seventh street.

WOULD sacrifice 9-room house on Mountain avenue, Bound Brook, in fine condition, for cash. Address M. T., care Press. 10 5 2 w s

WANTED—Position as cook; reference. Apply 832 East Second street. 10 5 3

FURNISHED house, all improvements, to rent for winter to small adult family, in good neighborhood, west end; $40. Address E B. K., care Press office. 10 5 3

IRISH SETTER for sale. 40 Harmony street.

FOR SALE—Building lots on Jefferson avenue, North Plainfield; road macadamized and curbed; or houses built to suit purchaser. F. S. Browne, 109 Park avenue. 9 15 tf

WANTED — Experienced operators and learners to sew on ladies' muslin underwear; paid while learning; steady work; good pay. Skirt factory, 339 Watchung avenue. 9 16 tf

WANTED — Smart and neat girls and women to make themselves generally useful. Skirt factory, 339 Watchung avenue. 9 16 tf

WANTED—A $3,500 house centrally located; East Second street preferred; also have a cash customer for a $1,400 house. Abbott & Manning, 168 North avenue. 8 15 tf

IF you have any real estate, for sale, exchange, or to let, send or bring full particulars to Charles L. Moffett, No. 209 North avenue, Plainfield, N. J. 15 tf

FOR SALE — Farm near Fanwood depot; over twenty acres; would make fine poultry farm; easy terms. Charles L. Moffett, Attorney, 209 North avenue. 8 28 tf

ON account of leaving for Holland, will sell at private sale fine imported Dutch furniture; can be seen between 2 and 5 p. m. each day, 1208 Watchung Ave. J. F. VanBenthem. 9 16 tf

FOR SALE—1088 feet front on Park avenue at Oak Tree Station, Lehigh railroad, $3 per foot; get after it quick if you want to make money. F. M. Bacon, 109 North avenue. 6 1 tf

CLAVIER for sale in first-class condition. Apply 996 Central avenue. 10 3 6

WANTED — A chambermaid and waitress, October 8th or 10th. Mrs. Booth, 930 Central avenue. 10 3 3

$20 buys fine rosewood piano if sold immediately; easy terms. Call 315 West Front street. 10 3 3

WANTED—White cook; Plainfield reference. Mrs. O. T. Waring, 900 Park avenue. 10 3 3

A CHILDREN'S dressmaker wishes a few more engagements by the week; best of Plainfield references. Address E. R., Plainfield, N. J. 10 3 3

RUNABOUT for sale, in first-class condition; will sell very low as owner has no use for it. 89 Prospect place, North Plainfield. 10 3 6

HORSE wanted for hack use, must be serviceable and in good condition. Address J. W., care Press. 10 3 3

WANTED—Girl for general housework; small family; good wages; reference required. Apply 530 Woodland avenue. 10 3 3

A WHITE girl wants position as chambermaid or waitress; references. Call 306 Madison Ave. 10 3 3

$7,000 property for $4,500; all kinds of property for sale or rent. D. F. Dugan, 511 East Seventh street. 10 3 6

STENOGRAPHER — Col. beginner; office experience; desires position; reference. S. J., 198 Church street, New Brunswick, N. J. 10 3 3

FOR RENT—8-room house, all improvements, No. 414 East Sixth. Apply to Chas. E. Williams, Crescent Market, 347 Watchung avenue. 10 4 6

FOR SALE—One Steinway upright piano; almost new; $95. Address Box 38, care Press. 10 3 6

FOR SALE—Rosewood square piano; good tone; $15. Address Box 10, care Press. 10 3 6

WANTED — A second-hand coffee mill; cheap; for a small grocery. Address P. S., care of Press. 10 3 6

WANTED — Cook and laundress; white; references required. Apply 28 Fairview avenue. 10 3 tf

BUSINESS CHANCES—Photograph gallery complete; $350.

A STORE and residence; a good opportunity to right people; $2,500. Martinsville, N. J.

WE have lots, houses and farms for sale or exchange and for rent. Swackhamer & Rush, 119 West Front street. 10 4 tf

HAVE 4-acre farm and 7-room house, Berkeley Heights; price $1,800; can add more land at $50 per acre; very easy terms and monthly or semi-annual payments. Please write William Jeffery, 221 Park avenue. 10 4 tf

WANTED—Position as engineer, or assistant; willing to go anywhere. Address Engineer, care Press. 9 26 6 eod

HOUSES and lots for sale on very easy payments; also to let; different parts of city. Apply to Hugh McDonnell, 926 Park avenue. 10 3 3 m w s

WHITE girl wanted for general housework; references required. Apply 80 Washington avenue. 10 4 6

BOARD—Desirable rooms, all conveniences, refined surroundings, superior table, excellent service; transient and table guests accommodated. Apply or address, R. V. and A. L. Waldorf, 182-184 Crescent avenue. Summer season "United States Hotel," Ocean Grove, N. J. 10 1 tf

FOR RENT—Practice clavier. Stephenson's, North avenue. 10 3 3

308 EAST Front street; furnished rooms with or without board. 9 29 6

FURNISHED rooms to let, with board, at 219 East Fifth street. 9 23 1m

SIX-ROOM flat, with improvements. Call 30 Somerset place. 5 6 tf

FOR SALE — Two-seated carriage, converable; good condition. Address E. H., care Press. 10 4 3

COLORED woman wants washing and ironing, Mondays and Tuesday's. 218 West Third street. 10 4 3

FOR SALE — Humber combination tandem; cost $170; good order; $15. 963 Hillside avenue. 10 4 3

2,000 to loan at 5 per cent. Geo. F. Brown, North Plainfield. 9 16 tf

FIRST-CLASS table board; also room and board. 510 Madison Ave. 10 4 5

YOUR CHILDREN'S HEALTH DEMANDS GOOD MILK.

One of the most important supplies that enters your home is the milk you use daily.

You exercise wise judgement when you carefully scrutinize its quality, for your children's health demands good milk. Why not procure the best?

When you purchase your milk of us, Absolute Purity is a certainty—and it is superior in richness.

Let us supply your milk wants. Early deliveries.

MARCHANT BROTHERS,
Plainfield Milk and Cream Company.
191 North Avenue, Plainfield, N. J.

Burd's New Millinery Emporium.
153 East Front St.
Two doors west of Woodhull & Martin.

The close observer of what is fashionable, both as to shape and color for this season, is delighted with our showing of

New Millinery in Trimmed and Untrimmed Goods for Children and Adults. Velvets, Ribbons, Plumes, Feathers and everything from which to select a New Hat.

All trimming supervised by one of the best trimmers in this country. If you want a stylish creation, something that everyone cannot imitate, come to us.

SEVEN-room flat and bath to let. 8 Craig place. 9 27 tf

10 PERCENT investment — $3,600 buys a double house, rented to good tenants for $30 month. George F. Brown, North Plainfield. 9 19 tf

TABLE board and furnished rooms at 126 Watchung avenue. 9 29 6

BEFORE selling your furniture see Utter, 332 West Front street. tf

FOR RENT—Large store, with light basement, in Babcock building. Enquire of executors. 9 23 tf

MONEY to loan on bond and mortgage. Charles L. Moffett, attorney, 209 North avenue. tf

WANTED—A white girl to do general housework. Apply 726 Watchung avenue. 9 28 tf

FARMS for sale; real estate and insurance. Wm. H. Rogers, Plainfield, N. J. tf

FIRST-CLASS help and first-class places at the Swedish Intelligence Office, 23 Somerset place. 5 4 tf

FOR SALE CHEAP—7-room house, new; lot 40 feet front; flagged and curbed; terms to suit. W. H. Abbott, North avenue. 8 14 tf

ALWAYS have list of desirable properties for sale or rent; fire, life, burglar and accident insurance; first mortgage loans. J. T. Vail. 6 24 tf

FOR SALE — A dining-room stove with double heater. 740 West Front street. 10 3 3

BUILDING lots for sale, 40x150; will sell one or two for two hundred dollars; twenty five dollars down, balance easy monthly payments; farms and city property for sale, to let or exchange at very low prices. Ira L. LaRue, 109 Park avenue. 9 23 tf

TO RENT—1 apartment; also 3-room flat. Enquire of Brock, 15 Mountain avenue. 9 6 tf

WANTED—Woman as cook; $30 per month. 542 West Seventh street. 9 19 tf

ESTATE money to loan on first class property in sums to suit; insurance written; houses and lots for sale, rent and exchange. P. S. Browne, 109 Park avenue. 9 18 tf

LOTS at great bargain; plot 150x150 feet on Watchung avenue; 98 per foot. J. T. Vail. 8 24 tf

Miscellaneous.

GAS AND GASOLENE ENGINES—We have a few second-hand gas engines in stock; each engine is put in perfect running order and sold under same guarantee as our new engines; it will pay you to call and see what we have to offer. The Fairbanks Company, Broome and Elm streets, New York. 9 9 1m

OLD PAPERS for sale; put up in packages of 100 for 10c. Apply at this office. First come, first served.

P. H. LATOURETTE, General Auctioneer; all sales promptly attended to; satisfaction given; charges reasonable. 332 West Front St. 9 21 tf

TUTORING in Latin, Greek, Algebra, Geometry, History, Common Branches, etc.; prepares for any examination. H. S. Miller, 60, Washington avenue. 10 4 3

OLD mohogany furniture bought. O. Thorp, 331 West Front St. tf

CROCHET baby snoques for sale; all prices; also ladies' knitted sweaters made to order. Mrs. Mayer, 54 Pearl street, North Plainfield. 4 6 tf

GOLDFISH and aquarium plants now for sale at the Bird Store, 43 Somerset street. 9 9 tf

BIRDS, dogs, cats boarded week or month. Bird store, 43 Somerset street. 8 11 tf

THE highest cash price paid for household goods, furniture, etc. Fred W. Hand, Auctioneer, 136 East Second St. 'Phone 1732. 4 25 tf

WE ARE BRAIN BROKERS

We are under contract with many employers to supply men for high grade positions, but we have not enough right men to fill the opportunities now on our lists. If you are capable of filling an Executive, Clerical, Technical or Salesman position paying from $1,200 to $6,000 a year write for plain and booklet telling how we can market your ability. Offices in 12 cities.

HAPGOODS (Inc.), Brain Brokers
Suite 312, 309 Broadway, New York

THE UNION BUILDING & LOAN ASSOCIATION

Opens a new series Monday evening, October 10th, at 146 Park Avenue. Shares 50c each per month, par value 100 dollars.

Our Association is organized primarily to help those who desire to get a home of their own. We loan you the money to buy or build. You pay us back in small monthly payments, about what you are now paying for rent. Each payment includes interest and principal. If you do not care to buy or build now, deposit your savings with us and see how fast they will grow. At any rate, come in and talk the matter over with our secretary, he will be glad to give you all the information and assistance possible.

OFFICERS:

M. B. Long, M. D., President.
Eugene M. Laing, Vice-President.
J. V. E. Vanderhoef, Secretary.
M. C. VanArsdale, Treasurer.

DO YOU KNOW

That you can buy Good Cigars in Plainfield?

Bock y Ca.
Manuel Garcia Alonso.
La Carolina.
La Vencedora.
Cabanas.
El Principe de Gales.
Regensburg's American.
Jules Verne.

Kirch's Cigar Store,
120 North Ave. Tel. 487-J.

DR. E. B. STOWE,
Graduate Chiropodist,
For Gentlemen and Ladies. Babcock Building
Office Hours—9 to 12 a. m., 1 to 6 p. m.
Telephone 367 w. All Instruments Sterilized

GOOD MUSIC
For Dances and Weddings.
B. A. Paroubek, 35 Pearl street.
Estimates will be cheerfully given.

Correct Styles in Dressmaking.
Mrs. N. W. Kerr has opened a Dressmaking Establishment at No. 823 Madison Avenue, where she will be pleased to see anyone requiring her services. The work will be done by experienced assistants, under the personal supervision of Mrs. Kerr. Designing of costumes a specialty. 10 1 6

THE OLIVER TYPEWRITER.
JAMES BRONIS, Agent.
Olivers rented. Other makes repaired.
A postal to P. O. Box 761 brings Bronis.

WANTED:
Orders for Drawn Work Sheets and Pillow Cases, Embroidery and Plain and Fancy Sewing of all kinds. Lessons given. Address
8 31 tf M. A., Press Office.

AUCTIONEER LATOURETTE says he had tender perspiring feet since childhood

Thorp's Foot Relief

cured them. Ask him about it. 50c per bottle. All druggists.

HENRY C. PAYNE DEAD

Postmaster General Passed Away at Washington.

HAD BEEN AILING FOR TWO YEARS

Body Will Rest In Forest Home Cemetery at His Native Place, Milwaukee—George B. Cortelyou Will Succeed Him.

WASHINGTON, Oct. 5.—Postmaster General Henry C. Payne of Washington died at ten minutes after 6 o'clock last night. President Roosevelt called at the Arlington hotel, where General Payne had apartments, at 5:45 and was at once admitted to the bedside of the dying member of his cabinet.

An hour before that the physicians, who had been closely in attendance since General Payne was stricken with heart trouble last Wednesday, had announced that all hope of saving his life was gone. His end was peaceful.

Mrs. Payne and other members of the family and Drs. Magruder, Grayson and Rixey were at the bedside when the end came. The postmaster general had been unconscious for two or three hours previously.

A succession of sinking spells of increasing severity and depressing effect had taken place, but the remark-

HENRY C. PAYNE.

able vitality which enabled Mr. Payne to rally was shown even up to a very late hour. His close relatives were summoned to Washington last Thursday night.

Around Mr. Payne's bedside at the time of his death was his devoted wife, the Rev. Dr. Dunlap, pastor of St. John's Episcopal church; Major and Mrs. W. S. Cameron of Jamestown, N. Y.; Mr. and Mrs. Winfield Cameron of Milwaukee, Charles L. Jones and Miss Louise Jones, relatives; Private Secretary Whitney, Miss Marie Barbieri, an old companion of Mrs. Payne; Mr. and Mrs. W. L. Mason of Washington, old time friends of Mr. and Mrs. Payne, and the faithful colored messenger at the department of the postmaster general.

When the postmaster general had breathed his last Dr. Magruder led Mrs. Payne out of the room.

Just before he died, while his niece was at the bedside, Mr. Payne awoke. He recognized and spoke to her. He also recognized the physicians and drank a small quantity of coffee diluted with cream, which he retained. When Dr. Osler reached the bedside he asked Mr. Payne how he was feeling.

"First rate," was Mr. Payne's response.

Mrs. Payne has stood the strain with fortitude and has gone through the trying ordeal with bravery. The cause of death was disease of the mitral valve and dilatation of the heart.

Postmaster General Payne had been in failing health for two years, although the illness which carried him away was of only about a week's duration. He had returned only recently from a western trip and despite a slight cold apparently was in better physical condition than he had been for some time previously. Mr. Payne himself felt greatly benefited by his last western trip and on returning here at once plunged into the work of his office. He was at his desk at the postoffice department last Tuesday, where a number of his friends spoke of his apparently better health. He attended the cabinet meeting that day. He passed a restless night, however, and, although he spent Wednesday forenoon at his office, he showed that he was feeling badly. Stopping at the White House on his way, he returned to his hotel for luncheon and felt so ill that he took to his bed, from which he never again arose.

Funeral services will be held at St. John's Episcopal church in this city next Friday morning, and then the body will be taken to Milwaukee. The remains should arrive there Saturday evening, and services will be held on Sunday at All Saints' Episcopal church there. A message has been sent to the Right Rev. Isaac L. Nicholson, the bishop of Milwaukee, who is now at a convention in Boston, asking him if he can officiate. Interment will be at the Forest Home cemetery, Milwaukee. Mrs. Payne has expressed a desire that the services be as simple as possible.

In succession to Mr. Payne, George Bruce Cortelyou, former secretary of the department of commerce and labor and now chairman of the Republican national committee, will become postmaster general.

Mr. Cortelyou's appointment as head of the postoffice department was determined upon several months ago by President Roosevelt, when Mr. Payne indicated to the president his desire to retire. Mr. Payne would have resigned long ago had it not been for the then pending investigation.

It is understood that Mr. Cortelyou will assume the duties of postmaster general as soon as he conveniently can after the close of the campaign. It is probable that he will enter office about the 1st of December, although no date for the assumption of his new responsibilities has been determined on even tentatively. After the election it will take him some time to wind up the affairs of the campaign, and he may desire to take a brief rest.

In the interim the responsibilities of directing the affairs of the postoffice department may devolve upon the first assistant, Mr. Wynne, who has just returned from an extended trip to Europe. It will be unnecessary formally to designate Mr. Wynne as the acting head of the department.

AFFAIRS OF OUTPOSTS.

Sacharoff Claims Victory For Cossacks.

LONDON, Oct. 5.—The war office at St. Petersburg has received the following dispatch from General Sacharoff:

"A squadron of Japanese cavalry has twice attempted to break through the line of advance posts of Cossacks of the guard in the district between Khuankhuandia and Fengtiapu. Both attempts were unsuccessful. Two sotnias of our cavalry re-enforced the advance posts, and the Japanese dispersed.

"One battalion of the Japanese advance guard, with two or three squadrons of cavalry, renewed the offensive movement against a regiment of Cossacks. General Mistchenko sent re-enforcements to the aid of the Cossacks, and the enemy was repulsed at all points, the whole line retreating toward Sialiankhetzy, pursued by our cavalry.

"Captain Tolstoukine, commander of a sotnia, ambushed one of the enemy's patrols at Konschutzy. One Japanese officer was killed.

"Another Russian patrol sent in an easterly direction discovered Tawanghau pass occupied by 200 Chinese bandits commanded by Japanese officers. During the reconnoissance one Cossack was killed."

A special messenger has brought to the emperor General Kuropatkin's full report of the battle of Liaoyang. The messenger when interviewed declared that the main army is concentrated at Tai pass and that it is not likely General Kuropatkin will make a determined stand at Mukden.

General Grippenberg, recently appointed to the command of the second Manchurian army, will be received by Emperor Nicholas at Peterhof this morning.

The third division of the guards, stationed at Warsaw, is under orders to go to the front. This, with the second division of the guards and the rifle brigade of the guards stationed in and around St. Petersburg, will make altogether about 40,000 guards who have been ordered to the far east.

There are recurrent rumors of the fall of Port Arthur, but they are not confirmed.

Tokyo dispatches say that an official telegram reports a Russian cavalry reverse on Sunday last. The fight, which was between Japanese scouts and Russian cavalry, occurred thirteen miles north of Liaoyang. The Russians were forced to retreat.

Later in the day the same body of scouts encountered 250 Russian cavalry, and after a short fight the Japanese retired. The Japs lost none of their men, while the Russian casualties were thirty killed and wounded.

A Mukden report says that Chinese bandits, organized into regular troops, are fighting daily side by side with the Japanese on their west flank south of Sinmintin.

BARTHOLDI IS DEAD.

Designed Colossal Statue In New York Harbor.

PARIS, Oct. 5.—Frederick Auguste Bartholdi, sculptor and designer of the statue of Liberty, is dead here of consumption.

Tuberculosis developed three years ago and showed violent symptoms during the last few months, but Bartholdi insisted on continuing work in his studio. During the last days of his work he recognized his approaching end and began to design his own tombstone.

This will show an allegorical figure holding out a laurel wreath. He leaves an uncompleted important group intended to be erected in Paris in honor of the aeronauts who distinguished themselves at the siege of Paris.

It is eighteen years now since the "inauguration," as the French describe it, in New York harbor of the colossal statue of "Liberty Enlightening the World." This was always "the" Bartholdi statue, and the famous sculptor was best known at home for the work that made him an international character at the time the statue was presented to America.

A veteran of the Franco-Prussian war, in which he served with distinction, Bartholdi in 1872 executed a bronze and marble group entitled "The Malediction of Alsace." His next work after that showed a new and interesting bent. It was "Lafayette Arriving In America."

Three Killed by Gas.

NEW YORK, Oct. 5.—Augustus Donoman and his wife and Richard Small were asphyxiated by illuminating gas in a bedroom in a hotel kept by Salvatore Cappolla in Flushing. Donoman and his wife were formerly residents of Flushing, but had been visiting in Philadelphia. Cappolla, the proprietor of the hotel, was arrested and held in bail to answer a charge that he delayed in reporting the case to the police.

Alleged Embezzler Arrested.

ST. LOUIS, Oct. 5.—The police have arrested James McManus, wanted in Harrisburg, Pa., on a charge of embezzlement. McManus admits that he worked for a harvester company in Harrisburg, but denies knowledge of the embezzlement charge.

PAINTERS AND DECORATORS.

We call your attention to our fine display of

New Wallpapers.

We can't describe the patterns, but they are new, striking and effective, and with our large assortment we are sure to please.

Paints, Oils and Varnishes

WOOLSTON & BUCKLE,
145 North Avenue.

APPEARANCE COUNTS

when you want to sell or rent your property. Is your house attractively painted, decorated and papered? You can depend on us always for superior work in this line.

Convincingly Low Prices.

JAS. C. HANSEN.
141 East Front St.

G. A. Woolsey's Standard Paint.
The Best Ready-Mixed Paint in the Market.
—FOR SALE BY—
J. M. CAHART,
PAINTER AND DECORATOR.
DEALER IN
Paints, Oils, Glass, Wallpaper, Etc
Painting, Papering and Decorating. Estimates on application.
201 Park Ave., Cor. Second St.

I. N. WYCKOFF.
PAINTER and DECORATOR,
556 West Front Street.
Papering a specialty. First-class work my motto. Glass furnished and Glazing done.
TELEPHONE 29-L.

1904
WALL PAPERS.
Imported and American Goods.
C. CONOVER & CO.,
Decorators, Painters & Paperhangers. Window and Plate Glass.
115 Elmwood Place. 'Phone 226-J.

DRUGGISTS.

PRESCRIPTIONS
Called for and Medicines Delivered.
Telephone, write or call at any time. Let us know what drug store goods you need, and we'll send them right out, without extra charge.

Powers' Somerset Pharmacy.
45 Somerset St. Tel. 161

It will make your mouth water to lift the cover from a box of
BELLE MEAD SWEETS
and see how dainty they are assorted and packed. Every box guaranteed fresh and pure.
DUDLEY S. MILLER, Agent,
Park Ave. and Fourth St. Tel. 203.

Seasonable Goods at Nagle's
Nagle's Egg Emulsion of Cod Liver Oil, Extract of Malt, Beef, Wine and Iron.
Blands Iron Pills.
Nagle's Blood Purifier and Sarsaparilla, just the medicine for building one up.
Moth Balls, Camphor, etc.
C. M. NAGLE,
Telephone 477 r. Front and Grove Sts.

Hodges Pharmacy.
Reliable goods in all Departments.
Agency for Belle Mead Sweets.
Tel. 210 J. Y.M.C.A. Building.

JULES MARTIAL,
Delicatessen, Butter, Eggs.
All kinds Imported and Domestic Cheese. Try our French Coffees, the best roasted in the city. We also keep Canned Goods, Peas, Corn, Salmon, Tomatoes, Imported Sardines, Olive Oil, Beans, Succotash and others. Imported Maccheroni and Salomi. Give us a call. The only place in the city where you can get real Imported Goods.
129 West Front St., Plainfield, N. J.

J. C. POPE & CO.,
INSURANCE AGENTS.
110 E. Front St., Plainfield, N. J.

JOHN WIRTH
Successor to Henry Liefke
Bakery and Confectionery
201-203 W. Front St
Telephone No. 223
All orders delivered at short notice.

SPECIAL LOW PRICES
For all Summer Dresses. Linen Suits a Specialty.
S. Hirsh, - 432 Watchung Ave

(A)
Carpets or Rugs want cleaning? The original "New Process" Carpet Cleaning is at your service. Call, write, or 'phone 380 for details!

Amos H. Van Horn, Ltd.
Another Big Week
ahead of us! Popular "leaders," better ones and more of 'em than any one house ever offered before—prices almost below belief; whether you pay cash or prefer credit!

THE FURNITURE YOU'RE WANTING!
$6.50 Chiffoniers.....4.98
$25.00 Parlor Suits....18.00
$4.00 Iron Beds.....2.98
$16.00 Sideboards.....11.50
$3.00 Rockers.....2.98

CARPETS
Newest Weaves and colors—nothing like the exhibit any where in this city or elsewhere. For the week:
$1.40 Extra Axminster yd 98c
$1.25 Axminster, yd....89c
$1.16 Moquettes, yd....85c
$1.25 Velvets, yd.....97c
$1.00 Velvets yd.....75c
$1.00 Brussels, yd.....75c
75c Brussels, yd.....55c
65c Ingrains, yd.....50c
85c Ingrains, yd.....70c

NEW MATTINGS
Best and cheapest line in town
15c yd. up.

BEDDING.
A Sale Seldom Held—Read and See.
$30 Best Curled Hair Mattress—Long black drawings (full size) 25 00
$23 No. 1 Hair Mattress (full size).... 16.00
$12 Medium Grade Hair Mattress (full size) 8.50
$8.50 All Cotton Mattress (full size).... 6.25
$4 Soft Top Excelsior Mattress (full size) 2.98
$3 Plain Excelsior Mattress (full size).... 1.98

Complete lines of comfortables, Blankets, Pillows, Bolsters, Iron Beds and Folding Beds, Springs, etc.

"PORTLAND RANGES."
Nearly 15,000 sold—unquestionably the country's greatest in improvements, in baking qualities, in long wear. Portlands are only sold here—don't accept any other range said to be "just as good."

Over 75 other kinds of Ranges and Heating Stoves now ready here—all guaranteed. The "Reliable" Oil Heater for "coolish" days.

Newark's only complete line of Stove Repairs is here. Lowest prices ever asked.

AMOS H. VAN HORN, Ltd.
Be sure you see "No. 73" and first name "AMOS" before entering our store.
ACCOUNTS OPENED-EASY PAYMENTS
73 MARKET ST., NEWARK, N. J.
Near Plane St., West of Bread St.
All trolleys transfer to our door.

HENRY MEHRTENS,
The Manufacturing Confectioner.
Pure Home-made Candies, Chocolates and Bon Bons fresh daily. Cold Drinks of all kinds. Crushed Fruits. Ice Cream and Water Ices.
Orders delivered promptly.
Telephone. 131 East Front St.

JOHN J. LEAHY,
PLUMBING AND HEATING.
Sewer and Water Connections.
First-Class Work at Reasonable Figures.
302 Richmond St., near Third.

M. ARMSTRONG,
Plumbing and Tinning.
330 Park Ave., Plainfield, N. J.
TELEPHONE 232.

McCULLOUGH'S
STEAM MILL,
21 Steiner Place, North Plainfield, N. J.
R. H. McCULLOUGH, Prop.
Sash, Blinds, Doors, Mouldings, Scroll Sawing, Turning, etc. Estimates cheerfully furnished.

A. H. ENANDER,
Sanitary Plumbing, Gas Fitting, Steam and Hot Water Heating.
Contractor for Sewer Connections.
210 Park Avenue.

Allen B. Laing,
Electrician —
Tel. 333-J. 134 North Ave.

WILLIAM H. POPE,
ELECTRICIAN.
All kinds of Electrical work done at reasonable prices.
116 North Avenue.

LIEFKE & LAING,
Insurance and Real Estate
No. 146 Park Avenue.
Real Estate Appraised. Properties Sold and Rented. Loans Negotiated.

TenEyck & Harris,
—DEALERS IN—
LEHIGH VALLEY COAL.
Office 121 Watchung Avenue, Branch Office Frank Rowley's Drug Store, 218 W. Front st.
TELEPHONE 26-F.

PRESS WANT ADS PAY

William Hand & Sons
MOVING VANS and STORAGE WAREHOUSE for Furniture, Pianos, etc.
136 E. 2nd St., Plainfield, N. J.
Telephone 1722.

TRUCKMEN AND RIGGERS.
All work will receive prompt attention.

W. W. WARNOCK,
THE BAKER,
144 West Front St.,
COMPTON'S OLD STAND.
Bread, Cakes, Pies, Etc.
Made of the best Materials.
Early Morning Delivery.
ICE CREAM A SPECIALTY.

REAL ESTATE AND INSURANCE.
MONEY TO LOAN.
197 North Avenue.
William D. Thickstun, John P. Emmons.
Telephone 601.

JOHN JOHNSTON.
All the best grades of
COAL.
929 South Ave. 'Phone 193.

ALEX. LUSARDI.
Foreign and Domestic Fruits, Choice Confectionery, Nuts, Cigars, etc.
211 W. Front St., Plainfield, N. J.

E. B. MAYNARD.
New Shop, New Furniture, Best Service.
Tonsorial Artist.
Also choice Cigars.
141 North Ave., Plainfield, N. J.

HENRY J. WIERENGA,
Expressman and Truckman.
All kinds of Express and Trucking business promptly attended to.
Leave your orders at store of Joseph Sattels, Pianos and Organs, No. 108 North Avenue, and the same will receive immediate attention.

TRY
DOBBINS'
NICKEL YARA CIGARS.
308 Park Ave., Plainfield, N. J.

Prime Essentials In Fish Buying.
Absolute Freshness.
Our fish are the very freshest from the waters in which they're caught—they are shipped to us daily by fast express train.
Fine Quality.
We are "specialists in fish"—we make this our sole business—we know fish like a spider knows his thread—we guarantee every pound of fish we sell to be highest standard in quality.
Prompt Deliveries.
Our service in the handling and delivery of fish is efficient and reliable. Call, write or telephone us for every good fish in season and your order will have immediate attention.
FRED IVAMY.
(Successor to Rogers & Co.)
232 W. Second Street.
Telephone 140

About Spiced Fruit.
Everyone enjoys those savory spiced dishes that are prepared right in your own kitchen. Have you made plenty of those appetizing delicacies for the coming winter? Remember we have a fine selection of Fresh Fruits, and plenty of good, Pure Spices, at very reasonable prices. We invite your trade.
W. W. DUNN.
PARK GROCER,
Duer Street and Lincoln Place.

Butter, Eggs and Poultry direct from best Jersey farms.
Fine Fresh Broilers.
Fine Roasting Chickens.
Fine Stewing Fowl, all fresh Jersey dressed.
Our Jersey made Butter is fine.
Goods delivered.
We have positively Fresh Eggs.
H. H. SMITH,
Park Avenue, opposite North.

YOU WILL NEVER BUY A HOME WITH MONEY PAID FOR RENT IN THE PAST.
START NOW TO
OWN A HOME
of your own by taking out shares in
THE CENTRAL Building and Loan Asso'n.
OF PLAINFIELD.
J. F. MacDonald, Sec'y.
Smalley Building, No 149 North avenue 4 14 tf

EDUCATIONAL.

NINTH SEASON.
Mr. Frederick F. Dawes,
Assistant Teacher with Mr. George T. Dodworth, 12 East Forty-ninth Street, New York.
CLASSES FOR DANCING AND POLITE TRAINING.
Seminary Hall, Plainfield, N. J.,
Commencing
TUESDAY, OCTOBER 11, 1904.
9 13 2ms

Plainfield Seminary
Thirty-seventh Year.
Principals { MISS KENYON / MISS ARNOLD

-Piano Instruction-
Miss Anna O. Marsh and Miss Minnie S. Marsh.
Virgil Clavier Method, a Specialty.
915 Madison Avenue. 9 1 tf

J. Edmund Skiff,
Voice Culture,
Babcock Building.
Send for circular.

Prof. S. G. Gloos,
(University of Geneva)
FRENCH TEACHER.
9 26 12 Dunellen, N. J

VIOLIN INSTRUCTION.
Miss Emerson, pupil of Prof. Markees, Berlin, Germany. Tuesdays and Fridays from 2 to 5. Babcock Building, Studio 305. For particulars address Carnegie Hall, 874, New York.

St. Gabriel's Academy,
Corner Jackson and Watchung Avenues. Select School for young ladies and boys from 6 to 12 years old. 9 6 12m

L. Moraller & Son,
Watchmakers and Jewelers.
WATCHES, CLOCKS & JEWELRY.
Fine Watch and Clock Repairing a Specialty.
219 Park Ave., Plainfield, N. J.

FLORISTS.

PHONE 308 L.
CHARLES L. STANLEY,
144 NORTH AVENUE.
A large stock of all seasonable Flowers always on hand. Flowering Plants, Palms and Ferns in large assortment. Floral Designs, Baskets and Centre Pieces artistically made up at short notice. Lowest prices. Greenhouses, South Ave., Methodist Church. Phone 308 L.

Plainfield Property
For Sale, To Let and Exchange.
Now is the right time to buy—have some bargains.
IRA L. LaRUE
Coward Building, 209 Park Avenue.

FASHION'S LATEST DICTA.

All That Is Novel In Skirts, Street Attire and Fabrics.

The recent convention of dressmakers from everywhere and Paris has decided for us what we are to wear for the next year or longer, and, after all, the change is for the better for all except for the one who pays the bills.

There has been much talk in the papers about the skirts, which, they say, will measure thirty feet around—ten yards. That is a story got up to fill out in round numbers and to give weight to the rest of their assertions, something in the way of ballast. There are skirts which measure ten yards around, but they are the accordion plaited ones, and the material for these is always thin and, generally speaking, inexpensive. But skirts are certainly to be larger around, and some of them show decided indications of drapery. The rest are large around the hips and gathered, shirred or laid in folds or gauged deeply in the back in the very old fashioned way. This makes the back of the skirt full at the waist line and is not altogether unlike a bustle. The skirt is ample and the breadths are gored so that the whole sweeps backward in a very stately manner.

Skirts for ordinary street wear are not to be as long as before, scarcely one out of a hundred quite touching the ground. There is a slight dip at the back, but not enough to be remarkable.

The new styles will make richer goods a necessity, and we may expect to see the rich silks of other days—brocades, heavy black grosgrains, peau de soies and all the list so well known of old. Waists will be pointed, but without the horrible straight fronts which distort the figure to real deformity and with the drooping shoulder to give apparent breadth to the upper part of the body. Sleeves will be large at the top and taper down to the wrist, much like the old leg of mutton, but somewhat modified, for the last ones we had about fifteen years ago took from four to five yards of material.

For street attire there will be many tight bodices made with postilion backs and regular habit fronts. The white vest front made of satin or white ribbed velutina is handsome and particularly fetching on a pretty figure. The tight waist is the blessing of women with pretty figures. Those whose figures were—well, such as leave something to be desired—have had it all their own way since the blouse waists have been in vogue. Now the woman who wishes to be considered

THE LATEST STYLE.

very smart stands straight as a reed, with her broad shoulders braced back and her eyes level and straight ahead.

Street gowns for ordinary walking requirement are made of cloth, mohair, vicuna and a long line of zibelines, some of them with but occasional hairs, while the others are thickly covered and are called panne zibelines. Chevlots, cravenettes and many other things in colors, with broadcloth, eudora, silk warp henriettas and other all black materials, are plentiful. Irish poplin is also seen; but, beautiful as all poplin is, it does not wear very well, especially if it gets wet.

In the illustration may be seen the style of the new evening gowns, which have pointed bodices with the skirts gathered and even draped. Lace will be used as garniture, but in a manner new to this generation. Flowers will hold the festoons. The plain silks are rich and heavy, and there are a few "shot" ones, which means changeable. The black silks are in full evidence and will be the favorite weave of the season. One might even say that for the street silk will be worn to an almost unprecedented extent. The skirts are ample and cut on large lines. The black chene taffetas in the new heavyweight make elegant and durable gowns. One such on exhibition has the skirt in demitrain, with no trimming, but bias folds about three inches from the edge. The waist is laid in loose plaits at the top, and these are brought down to a point in front under a crushed belt of the same. A richer and more elegant gown could scarcely be imagined. It was exhibited on a young woman with fair hair and a beautiful complexion. This last must have cost much time and money—the pink was so very pink and the white so very white. The evidence of the pompadour style is clearly before us in the evening gowns, while those for more ordinary wear may be summed up as being pretty nearly what one wants, provided the skirt is wide and ample.

OLIVE HARPER.

The Mississippi Bubble

By EMERSON HOUGH

Author of "The Story of the Cowboy," "The Girl at the Halfway House," Etc.

(Copyright, 1902, by Emerson Hough.)

John Law leaned back comfortably in his chair.

"I make no doubt," said he, "that I shall make trente et le va, here at this table, this very evening."

Smiles and good-natured sneerings met this calm speech.

"Trente et le va—it hath not come out in the history of London play for the past four seasons!" cried Wilson. "I'll lay you any odds that you're not within eye-sight of trente et le va these next five evenings, if you favor us with your company."

"Be easy with me, good friends," said John Law, calmly. "I am not yet in condition for individual wagers, as my jewel is my fortune, till to-morrow at least. But if ye choose to make the play at Landsknecht, I will plunge at the bank to the best of my capital. Then, if I win, I shall be blithe to lay ye what ye like."

The young Englishmen sat looking at their guest with some curiosity. His strange assurance daunted them.

"Good sir," said Law, "let us first of all have the joint."

"I humbly crave a pardon, sir," said Pembroke. "In this new sort of discourse I had forgot thine appetite. We shall mend that at once. Here, Simon! Go fetch up Mr. Law's brother, who waits below, and fetch two covers and a bit to eat. Some of thy new Java berry, too, and make haste! We have much yet to do."

"Now we must to business," cried Castleton, as the dishes were at last cleared away. "Show him thy talisman, Pem, and let him kiss his jewel good by."

Pembroke threw upon the table once more the moccasin of the Indian girl. John Law picked it up and examined it long and curiously, asking again and again searching questions regarding its origin.

"I have read of this new land of America," said he. "Some day it will be more prominent in all plans."

He laid down the slipper and mused for a moment, apparently forgetful of the scene about him.

"Perhaps," cried Castleton, the zeal of the gambler now showing in his eye. "But let us make play here to-night. Let Pembroke bank. His luck is best to win this vaunter's stake."

Pembroke dealt the cards about for the first round. The queen fell. John Law won. "Deux," he said, calmly, and turned away as though it were a matter of course. The cards went round again. "Trois," he said, as he glanced at his stakes, now doubled again.

Wilson murmured. "Luck's with him for a start," said he, "but 'tis a long road." He himself had lost at the second turn. "Quint!" "Sept!" "Sept et le va!" in turn called Law, still coolly, still regarding with little interest the growing heap of coin upon the board opposite the glittering ring which he had left lying on the table.

"Vingt-un, et le va!"

"Good God!" cried Castleton, the sweat breaking out upon his forehead. "See the fellow's luck!—Pembroke, sure he hath stole thy slipper. Such a run of cards was never seen in this room since Rigby, of the Tenth, made his great game four years ago."

"Vingt-cinq; et le va!" said John Law, calmly.

"I'll lay thee 50 to one that the next turn sees thee lose!" cried Castleton.

"Done," said John Law.

"You lose, Mr. Castleton," said Law, calmly, as the cards came again his way. He swept his winnings from the coin pushed out to him.

"Now we have thee, Mr. Law!" cried Pembroke. "One more turn, and I hope your very good nerve will leave the stake on the board, for so we'll see it all come back to the bank, even as the sheep came home at eventide. Here your lane turns. And 'tis at the last stage, for the next is the limit of the rules of the game. But you'll not win it."

"Anything you like for a little personal wager," said the other, with no excitement in his voice.

"Why, then, anything you like yourself sir," said Pembroke.

"Your little slipper against £50?" asked John Law.

"Why—yes—," hesitated Pembroke, for the moment feeling a doubt of the luck that had favored him so long that evening. "I'd rather make it sovereigns, but since you name the slipper, I even make it so, for I know there is but one chance in hundreds that you win."

The players leaned over the table as the deal went on. Once, twice, thrice, the cards went round. A sigh, a groan, a long breath broke from those who looked at the deal. Neither groan nor sigh came from John Law. He gazed indifferently at the heap of coin and paper that lay on the table, and which by the law of play, was now his own.

"Trente et le va," he said. "I knew that it would come. Sir Arthur, I half regret to rob thee thus, but I shall ask my slipper in hand paid. Pardon me, too, if I chide thee for risking it in play. Gentlemen, there is much in this little shoe, empty as it is."

He dangled it upon his finger, hardly looking at the winnings that lay before him. "'Tis monstrous pretty, this little shoe," he said, rousing himself from his half reverie.

"But heard you not the wager which was proposed over the little shoe?" broke in Castleton. "Wilson, here, was angered when I laid him odds that there was but one woman in London who could wear this shoe. I offered him odds that his good friend, Kittie Lawrence—"

"Nor had ye the right to offer such bet!" cried Wilson, ruffled by the doings of the evening.

"I'll lay you myself there's no woman in England whom you know with foot small enough to wear it," cried Castleton.

"Meaning to me?" asked Law, politely.

"To any one," cried Castleton, quickly, "but most to thee, I fancy, since 'tis now thy shoe!"

"I'll lay you 40 crowns, then, that I know a smaller foot than that of Madam Lawrence," said Law, suavely. "I'll lay you another 40 crowns that I'll try it on for the test, though I first saw the lady this very morning. I'll lay you another 40 crowns that Madam Lawrence cannot wear this shoe, though her I have never seen."

These words rankled, though they were said off-hand and with the license of coffee-house talk at so late an hour. Beau Wilson rose, in a somewhat unsteady attitude, and, turning towards Law, addressed him with a tone which left small option as to its meaning.

"Sirrah!" cried he, "I know not who you are, but I would have a word or two of good advice for you!"

"Sir, I thank you," said John Law, "but perhaps I do not need advice." He did not rise from his seat.

"Have it then at any rate, and be civil!" cried the older man. "You seem a swaggering sort, with your talk of love and luck, and such are sure to get their combs cut early enough here among Englishmen. I'll not tolerate your allusion to a lady you have never met, and one I honor deeply, sir, deeply!"

"I am but a young man started out to seek his fortune," said John Law, his eye kindling now for the first time, "and I should do very ill if I evaded that fotune, whatsoever it may be."

"Then you'll take back that talk of Mrs. Lawrence!"

"I have made no talk of Mrs. Lawrence, sir," said Law, "and even had I, I should take back nothing for a demand like yours. 'Tis not meet, sir, where no offense was meant, to crowd in an offensive remark."

Pembroke said nothing. The situation was ominous enough at this point. A sudden gravity and dignity fell upon the young men who sat there, schooled in an etiquette whose first lesson was that of personal courage.

"Sirrah!" cried Beau Wilson, "I perceive your purpose. If you prove good enough to name lodgings where you may be found by my friends, I shall ask leave to bid you a very good night."

So speaking, Wilson flung out of the room. A silence fell upon those left within.

"Sirs," said Law, a moment later, "I beg you to bear witness that this is no matter of my seeking or accepting. This gentleman is a stranger to me. I hardly got his name fair."

"Wilson is his name, sir," said Pembroke, "a very good friend of us all. He is of good family, and doth keep his coach-and-four like any gentleman. For him we may vouch very well."

"Wilson!" cried Law, springing now to his feet. "'Tis not him known as Beau Wilson? Why, my dear sirs, his father was friend to many of my kin long ago. Why, sir, this is one of those to whom my mother bade me look to get my first ways of London well laid out."

"These are some of the ways of London," said Pembroke, grimly.

"But is there no fashion in which this matter can be accommodated?"

Pembroke and Castleton looked at each other, rose and passed him, each raising his hat and bowing courteously.

"Your servant, sir," said the one; and, "Your servant, sir," said the other.

CHAPTER V.

DIVERS EMPLOYMENTS OF JOHN LAW.

"And when shall I send these garments to your lordship?" asked the haberdasher, with whom Law was having speech on the morning following the first night in London.

"Two weeks from to-day," said Law, "in the afternoon, and not later than four o'clock. I shall have need for them."

"Sir," said he, "I should be glad to please not only a friend of Sir Arthur Pembroke, but also a gentleman of such parts as yourself. I hesitate to promise—"

"But you must promise," said John Law.

"Well, then, I do promise! I will have this apparel at your place on the day which you name. 'Tis most extraordinary, but the order shall be executed."

Law but half heard him, for he was already turning toward the door, where he beckoned again for his waiting chair.

"To the offices of the Bank of England," he directed. And forthwith he was again jogging through the crowded streets of London.

The offices of the Bank of England, to which this young adventurer now so nonchalantly directed his course, were then not housed in any such stately edifice as that which now covers the heart of the financial world, nor did the location of the young and struggling institution, in a by-street of the great city, tend to give dignity to a concern which still lacked importance and assuredness. Thither, then, might have gone almost any young traveler who needed a letter of credit cashed, or a bill changed after the fashion of the passing goldsmiths.

Yet it was not as mere transient customer of a money-changer that young Law now sought the Bank of England, nor was it as a commercial house that the bank then commanded attention. That bank, young as it was, had already become a pillar of the throne of England. William, distracted by wars abroad and factions at home, found his demands for funds ever in excess of the supply. More than that, the people of England discovered themselves in possession of a currency fluctuating, mutilated and unstable, so that no man knew what was his actual fortune. The shrewd young financier, Montague, chancellor of the exchequer, who either by wisdom or good fortune had sanctioned the founding of the Bank of England, was at this very time addressing himself to the question of a recoinage of the specie of the realm of England. He needed help, he demanded ideas; nor was he too particular whence he obtained either the one or the other.

[CONTINUED]

An Ideal Location

Rosedale and Linden Park Cemeteries

LARGEST IN THE STATE

LINDEN, N. J.

Beautiful and Accessible

2 Miles from Elizabeth, 7 Miles from Newark,

14 MILES FROM NEW YORK

On Main Line Pennsylvania Railroad

Why Lots in these Cemeteries commend themselves to Heads of Families and Investors

BECAUSE of the $1,000,000 Trust Fund provided for by the Trustees in each Cemetery, the income from which will keep the properties perpetually beautiful at NO EXPENSE TO LOT OWNERS.

BECAUSE such a guarantee, not found in any other cemetery, assures lot owners that the grounds WILL BE MAINTAINED PERMANENTLY AS BEAUTIFUL PARKS AFTER THE INCOME FROM THE SALE OF LOTS HAS BEEN EXHAUSTED.

LOTS SHOULD BE PURCHASED NOW

BECAUSE MORE ADVANTAGES ARE OFFERED TO LOT BUYERS in a new Modern Park Cemetery than in those established many years and, in most cases, no provision made for perpetual care without extra expense to lot owners. THERE ARE A GREATER NUMBER OF IDEAL LOCATIONS TO SELECT FROM, PRICES OF LOTS ARE ALWAYS LOWER AND TERMS MORE ADVANTAGEOUS.

BECAUSE life is most uncertain and EVERY ONE SHOULD ANTICIPATE THE INEVITABLE BY MAKING A CHOICE NOW OF A FINAL RESTING PLACE.

LOTS WILL PROVE A GOOD INVESTMENT

BECAUSE they are sure to increase in value and can be purchased NOW at the INITIAL or LOWEST PRICE and upon the most ADVANTAGEOUS TERMS.

BECAUSE the properties are ACCESSIBLE TO 4,000,000 PEOPLE, and considering the RAPID GROWTH OF GREATER NEW YORK and its TRIBUTARY CITIES and TOWNS, it is only a question of a SHORT TIME when LOTS in ROSEDALE and LINDEN PARK will EQUAL IN VALUE those of our MOST NOTED cemeteries.

FOR INFORMATION concerning lots in these beautiful Parks Cemeteries, and FREE transportation to prospective lot buyers, apply at once to any LEADING UNDERTAKER or offices of the Associations

Linden Lodge, Linden, N. J.
87 Broad Street, Elizabeth, N. J.
Prudential Building, Newark, N. J.
768 Bergen Avenue, Jersey City, N. J.
10 West 23d Street, New York City.

Opening of

School Supplies

and

Fine Stationery

at

Harper's,

411 Park Ave., Plainfield, N. J.

Best Lehigh COAL.

Order now and save money.

KEELY COAL CO.

725 South Ave. Telephone 162.

CESSPOOLS AND GARBAGE.

MRS. JOHN BROWN

Successor to

JOHN BURKE and JONES & CO.

Cesspools and Vaults Cleaned

From $3.00 Upwards.

Satisfaction guaranteed. Don't give your order until you consult me. Estimates cheerfully given. Leave orders at J. T. Vail's, North Avenue. Postoffice box 718

FRANK BURKE, Manager.

GARBAGE REMOVED

Walter M. Ingraham.

TERMS MODERATE.

Address P. O. Box 635, City

USE PRESS WANT ADS

PENNSYLVANIA RAILROAD.

The Standard Railroad of America.

PROTECTED THROUGHOUT BY THE ELECTRIC AUTOMATIC BLOCK SIGNAL SYSTEM.

On and After Oct. 4, 1904.

Trains will leave Elizabeth as follows:

† 9 00 a m—Main Line Express daily.
† 2 05 p m—Chicago and St. Louis Express.
† 6 45 p m—Western Express.
† 8 57 p m—Pacific Express.
Seaboard Air Line Express, † 1 05 p m daily.

FOR BALTIMORE, WASHINGTON AND THE SOUTH—† 3 35, † 7 05, 9 07, † 10 05 a m, † 1 04, 10 05 p m. On Sunday at 12 05, 9 07, † 10 05 a m, † 1 04 and † 7 09 p m.

FOR NEWARK AND NEW YORK—† 5 00, 4 07, 5 45, 6 12, 6 30, 6 38, 6 46, † 7 15, † 7 30, † 7 45, † 8 04, 8 07, 8 16, 8 30, 8 38, 8 45, 8 56, 9 17, 9 30, 10 07, 10 17, 10 47, 10 56, 11 08, 11 47 a m, 12 05, 1 04, 1 05, 2 00, 3 15, 3 30, 3 56, 4 04, 4 15, 4 30, 4 56, 5 04, 5 15, 5 30, 5 56, 6 04, 6 15, 6 30, 6 56, 7 04, 7 15, 7 30, 7 56, 8 04, 8 15, 8 30, 8 56, 9 04, 9 30, 10 00, 10 30, 11 00, 11 45 p m and 12 12 night. For New York only, 3 45, p m week days.

FOR TRENTON AND PHILADELPHIA—1 01, 6 45, † 10 (Trenton only), 8 06, † 8 30, 9 07, † 10 55, † 10 05, 11 40 a m, 12 50, † 1 04, 3 04, Trenton only † 3 30, † 3 53, † 7 35, 7 44, † 8 07, 10 05 p m. Sundays, 1 01, 6 51, † 7 07, † 10 06, 10 40 a m, † 1 04, 5 33, † 6 37, 6 44, † 8 07, and † 10 07 p m.

FOR ATLANTIC CITY—Via Delaware River Bridge, † 8 35 p m week days; 6 51 a m, Sundays.

FOR CAPE MAY—Express, 1 01 night, daily.

FOR RAHWAY—1 01, 6 45, 8 06, † 10, 8 06, 9 05, 9 07, 9 06, 11 14, 11 40 a m, 1 32, 3 04, 3 11, 3 46, 4 32, 4 50, 5 06, 5 32, 5 52, 5 57, 6 09, 6 05, 6 12, 6 32, 6 50, 7 05, 7 10, 7 44, 8 13, 9 02, 9 54, 10 07, 11 43 p m, and 12 30 night, week-days. Sundays, 1 01, 6 51, † 7 07, 10 06, 10 40 and 11 44 a m, 12 42, 1 50, 2 47, 3 32, 4 42, 5 19, 5 46, 5 59, 7 05, 7 37, 7 44, 8 14, 8 47, 9 18, 10 18, 11 00 and 11 46 p m.

FOR NEW BRUNSWICK—1 01, 6 45, 7 10, 8 06, 9 07, 11 40 a m, 12 40, 2 04, 4 32, 5 06, 5 59, 6 05, 10 43, 8 45, 7 44, 10 07, 10 07 p m. Sundays, 1 01, 6 51, † 7 07, 9 46, 10 40 a m, 12 42, 1 50, 4 32, 5 59, 10 43, 7 44, 9 18 and † 10 07 p m.

FOR WOODBRIDGE AND PERTH AMBOY—6 45, 9 46, 11 14, 9 a m, 1 05, † 1, 4 50, 5 47, 6 18, 7 19, 9 54 p m, and 12 30 night, week-days. Sundays, 10 35, 11 44 a m, 5 40 and 10 15 p m.

FOR EAST MILLSTONE—† 10 a m, 12 40 and † 5 56 p m week-days.

FOR LAMBERTVILLE, PHILLIPSBURG, MANUNKA CHUNK AND STROUDSBURG, VIA TRENTON—† 8 35, † 10 55 a m, 5 04 and 6 45 p m, week days, 9 51 a m and † 5 45 p m Sunday.

FOR FLEMINGTON—† 10 33 a m and 3 04 p m.

FOR JAMESBURG VIA MONMOUTH JUNCTION—† 10 a m, † 4 35 p m week-days.

FOR FREEHOLD VIA MONMOUTH JUNCTION—† 10, 8 09, 11 40 a m, 4 35 p m week-days. 9 07 a m Sundays.

FOR LONG BRANCH, ASBURY PARK, OCEAN GROVE AND POINTS ON NEW YORK AND LONG BRANCH R. R.—† 10, a m, † 1 05, and † 5 45 p m week-days. Sundays, 10 35 a m, and 5 40 p m. Stop at North Asbury Park for Asbury Park and Ocean Grove on Sundays.

FOR BROOKLYN, N. Y.—All through trains connect at Jersey City with boats of Pennsylvania Annex, affording direct transfer to and from Fulton street, avoiding double ferriage and journey across New York City.

LEAVE NEW YORK FOR ELIZABETH—From West Twenty-third Street Station, 6 05, 6 35, 7 35, 8 10, 8 35, 8 55, 9 25, 10 05, 11 05 a m, 12 05, 1 25, 2 25, 3 05, 3 55, 4 25, 4 55, 5 10, 5 35, 6 05, 6 35, 7 05, 8 05, 9 05, 10 05, 11 05 and 12 10 night. Sundays—6 05, 7 05, 8 05, 9 25, 9 55, 10 55, 11 55 a m, 12 55, 1 55, 3 40, 3 55, 4 25, 4 55, 5 10, 5 40, 6 55, 7 25, 7 55, 8 25, 9 05, 9 55, 10 55 p m, and 12 10 night.

"†" Stops on notice to Agent or on signal. For time from Desbrosses and Cortlandt streets consult local time-tables to be procured from agents.

W. W. ATTERBURY, General Manager. J. R. WOOD, Pass. Traffic M'g'r.
GEO. W. BOYD, General Passenger Agent.

HOTELS.

HOTEL WALDORF,

EAST FRONT STREET.

HENRY WINDHAM, Prop.

Gottfried Kruger's Extra Beer on draught. Imported Wines, Liquors and Cigars. Hotel accomodations and private dining room.

Hotel Kensington,

(Licensed)

J. H. STAATS, Prop.,

107, 109, 111 North Avenue.

Everything New and Up to Date. An Inspection Solicited

FRANK VAN WINKLE

129 North Avenue

Bicycles Photo Supplies

Kodaks and Cameras

Bicycles stored, cleaned and repaired

Developing, Printing and Mounting a specialty

EXPERT WATCH REPAIRING

At DOANE'S,

115 PARK AVE.

LAING MACHINE-AUTO REPAIR COMPANY,

416 Sycamore Street, Plainfield, N. J.

Office—134 North Avenue. Telephone 333-J

HOAGLAND'S

EXPRESS and BAGGAGE TRANSFER.

Office 302 Park Ave. Tel. 322 W.

GREAT

BARGAIN SALE OF

Bicycles, Bicycle Sundries, Pianos, Musical Instruments, Sheet Music. Guns and Ammunition.

S. W. Frucht, 224 W. Front St.

Reading System

New Jersey Central.

Stations in New York foot of Liberty, and South Ferry, Whitehall Streets.

Time Table Corrected to Sept. 12, 1904.

For New York—6 11, 8 25, 8 55, 9 03, 9 25, 9 37, † 10, † 20, † 35, † 45, † 55, 9 00, 10 00, 11 00 a. m., 12 00 m., 12 05, 12 45, 1 15, 2 05, 2 45, 3 44, 4 15, 4 47, 5 12, 5 43, 6 25, 6 30, 7 05, 7 35, 8 05, 9 05, 10 17, 11 30 p. m. Sunday—3 17, 5 07, 6 05, † 41, 8 01, 8 55, 9 05, 9 45, 10 05, 11 10 a. m., 12 00 m., 12 05, 1 45, 2 17, 3 20, 5 43, 6 45, 8 05, 9 12, 9 55, 9 45, 10 30 p. m.

For Newark—5 30, 6 30, 7 05, 8 07, 7 25, 7 45, 8 11, 8 54, 9 45, 9 55, 9 57, 11 00 a. m., 1 05, 2 11, 3 45, 4 13, 4 47, 5 43, 6 05, 6 30, 6 55, 7 05, 7 30, 8 05, 8 30, 9 05, 9 30, 10 05, 10 30, 11 05 p. m. Sunday—7 45, 9 05, 9 45, 10 05, 11 10 a. m., 12 00 m., 12 05, 1 45, 2 17, 3 20, 5 43, 6 45, 8 05, 9 12, 9 55, 9 45, 10 30 p. m.

For Somerville—6 25, 7 12, 8 25, 9 25, 9 55, 11 09 a. m., 1 05, 2 05, 3 11, 3 56, 4 30, 5 05, 5 57, 6 04, 6 19, 6 43, 7 12, 7 55, 8 25, 9 07, 10 07, 11 20 p. m., 12 50 night. Sunday—6 45, 8 45, 10 01 a. m., 2 05, 3 40, 5 07, 6 25, 8 30, 10 15, 11 15, 11 35 p. m.

For Flemington—7 12, 11 09 a. m., 2 11, 5 10, 6 19 p. m. Sundays—8 45 a. m., 5 07 p. m.

For Phillipsburg and Easton—6 25, 8 21, 9 54 a. m., 2 11, 5 10, 6 43 p. m. Sunday—8 45 a. m., 5 05, 6 25 p. m.

For Bethlehem, Allentown and Mauch Chunk—6 25, 9 54 a. m., 2 11, 5 10 p. m. Sundays—8 45 a. m., 5 05, 6 25 p. m.

For Wilkesbarre and Scranton—6 25, 9 54 a. m.; 5 43 p. m. Sundays—8 45 a. m., 5 05 p. m.

For Long Branch and Ocean Grove, etc—6 11, 11 00 a. m., 1 15, 3 44, 4 13, 4 47, 6 32, 11 20 p. m. Sunday (except Ocean Grove)—8 55 a. m., 5 05, 5 12 p. m.

For Red Bank—6 11, 11 00 † 1 15, 3 44, 4 13, 4 47, 11 20 p. m. Sundays—8 55 a. m., 5 05, 5 12 p. m.

For Lakewood and Atlantic City—(6 11 Lakewood only) 9 27 a. m., 1 15, 3 44, (3 44 p. m. Lakewood only). Sundays—8 55 a. m.

For Toms River and Barnegat—8 11 a. m., 1 15, 3 44 p. m. Sundays—8 55 a. m.

For Philadelphia—5 17, 7 12, 7 44, 9 44, 8 51, 9 44, 10 44, 10 51, 11 44 a. m., 12 44, 1 01, 1 20, 3 44, 4 05, 5 45, 7 07, 9 51 p. m., 1 17 night. Sunday—5 17, 5 45, 9 05, 10 51 a. m., 2 05, 4 05, 5 37, 6 45, 9 07, 11 25 p. m., 1 17 night.

For Reading and Harrisburg—5 17, 8 25, 9 09, 9 54, (10 44, 11 44 Reading only), a. m., 2 11, (5 45 Lebanon), 6 (Lebanon), 11 17 night. Sundays—8 17 a. m., 2 05, 5 05, 5 05 p. m., 1 17 night.

For Pottsville, Sunbury and Williamsport—5 17, 8 25, 9 54 a. m., 2 11, 5 21 p. m., 1 17 night. Sundays—8 17 a. m., 2 05 p. m., 1 17 night.

For Baltimore and Washington—1 17, 8 51, 10 51, a. m., 2 45, 5 45, † 7 47 p. m. Sundays 10 51 a. m., 2 45, 5 45 p. m., 1 17 night.

*Change cars at Bound Brook.

W. G. BESLER, Vice Pres. & Gen. Mgr. C. M. BURT, Gen. Pass. Agent.

Lehigh Valley Railroad

Time Table in Effect Nov. 28, 1903.

LEAVE SOUTH PLAINFIELD, N. J.

8:08 a.m. daily (except Sunday) local to Mauch Chunk.

8:07 a. m. daily for Easton, Wilkes-Barre, Rochester, Buffalo and principal intermediate stations, connects at Depew Junction for Niagara Falls and Suspension Bridge.

2:12 p. m. daily local for Easton, Mauch Chunk, Hazleton, Pottsville and Shenandoah.

4:39 p. m. daily (except Sunday) "Wilkes-Barre and Scranton Express" Solid vestibule train to Wilkes-Barre, Through Parlor Car via D. & H. R. R. to Scranton and Carbondale.

6:31 p. m. daily (except Sunday) local to Easton.

8:40 p. m. daily solid vestibule train to Buffalo, Toronto and Chicago and principal intermediate stations except Rochester

FRANK ROWLEY, City Ticket Agent, 215 West Front Street, Plainfield, N. J. Telephone 115-E.

Arrival and Departure of Mails.

PLAINFIELD POSTOFFICE.

Office opens 7 a. m., closes 7 p. m. On Saturday's close half hour later.

NEW YORK MAILS.

Arrive—7:20, 8:40, 11:20 a. m.; 2:20, 5:00 5:20 p. m.
Close—7:20, 9:30 a. m.; 1:00, 2:30, 6:00, 7:15 p. m.

SOMERVILLE and EASTON.

Arrive—8:4 a. m.; 1:20, 3:15 and 7:20 p. m.
Close—7:30 a. m.; 1:45 and 4:20 p. m.

ELIZABETH—Direct.

Arrive—9:40 a. m.; 2:20 and 5:20 p. m.
Close—7:30 a. m.; 1:00, 2:30, 6:00 p. m.

PENNSYLVANIA—West of Easton.

Close 12:25 p. m.

NEWARK—Direct.

Arrive—9:40 a. m.; 2:20, 5:20 p. m.
Close—7:30, 9:30 a. m.; 1:00, 2:30 and 6:00 p. m.

PHILADELPHIA—Direct.

Arrive—7:20, 8:40, 11:20 a. m.; 2:20 and 7:20 p. m.
Close—7:15, 7:30, 9:30 a. m. 12:25, 4:30, 7:15 p. m.

Through fast mail for West and South close 4:30 and 7:15 p. m.

Through fast mail for East, close 1:00 and 7:15 p. m.

WATCHUNG, WARRENVILLE & GALLIA (Mt. Bethel)

Arrive—1:20 p. m. Close—9:30 a. m.
Watchung—Arrive 6:45 p. m. Close 5:30 p. m.

SUNDAY MAILS.

Office open from 9:30 to 10:30 a. m.
Mail closes at 6:15 p. m.

E. H. BIRD, P. M.

STONE AT BARTLE'S STONE YARD.

Yard: Corner Church and Second Streets.

Cut Stone, Building Stone—ALL KINDS.

FLAGGING AND CURB STONE.

Have some 18-inch and 2 and 3-ft. walk very cheap. Leave orders for your foundation and cesspool stone with us.

SMALLEY BROS.,

147 North Ave.

Butchers.

Everything usually found in a first-class market.

Roasting and Broiling Chickens a specialty.

Orders called for and delivered.

Telephone 83-A.

H. EGGERDING,

122 Park Ave., Manufacturer of the celebrated

C. O. D. CIGAR.

The best 5c Cigar in the State, and made on the premises from the finest Havana. Clear Havana Cigars a specialty. A large assortment of the choicest brands of Domestic Cigars.

J. W. VAN SICKLE,

122 North Ave., Plainfield, N. J.

Fresh and Salted Meats.

Game in Season. Philadelphia Scrapple. Orders called for and delivered promptly. Telephone No. 463 J.

LADIES DESIRING—

Knife-Pleating or Pinking

done, will please leave their orders at No. 22 Duer Street, and it will receive prompt attention.

MRS. FORCH.

WANT AD AGENTS.

A List of Places Established for the Convenience of the Public.

The Daily Press is the leading newspaper of Plainfield, and the small want ads costing one cent a word for each first insertion and a half cent a word for each additional insertion, are popular and effective features of its advertising columns.

Agencies for the reception of ads of Wants, For Sale, To Let, To Loan, Board, Employment Wanted, Help Wanted, etc., have been established in Plainfield and nearby places as follows:

PLAINFIELD.

R. A. LAING, Stationer, 149 West Front St.
L. M. HARPER, Stationer, 411 Park avenue.
GEO. W. SCRIBNER, Newsdealer, 331 Watchung avenue.
WOMAN'S EXCHANGE, 502 Watchung Ave.
A. D. MALLINSON, Druggist, Fourth and Liberty streets.
R. N. MILLS, Lunch Room, 1217 West Front street.
CALLAHAN & SON, Grocers, 300 Richmond street.
JOHN F. POWERS, Druggist, 45 Somerset St.
GEO. F. BROWN, Real Estate, 94 Somerset St.
CURRIN & CONOVER, Grocers, 196 Somerset street.

NETHERWOOD.

WM. DAVIDSON, Real Estate, 1018 South avenue.

FANWOOD.

SCHEELEN BROS., Grocers, South avenue.
POSTOFFICE, North and Martine avenues.

SCOTCH PLAINS.

CHAS. E. WADE, Grocer, Park avenue.

WESTFIELD.

C. F. W. WITTER, Newsdealer, Broad and Elm streets.
A. E. SNYDER, Newsdealer, 30 Elm street.

NEWARK.

FRED N. SOMMER, 794 Broad street.

GRANT AVENUE.

A. YOUNG, Real Estate, 815 South Second St.

DUNELLEN.

VAIL & ALBERTS, Confectioners, North Ave.

NEW MARKET.

STANLEY DAY, JR.

LINCOLN.

S. D. DRAKE, Real Estate, Postoffice building.

SOMERVILLE.

JOHN GERNERT, Stationer, Main street.

MARTINVILLE.

HENRY ZIMMERMAN, General Store and Postoffice

CECILIAN

THE PERFECT PIANO PLAYER

The Easiest to Play. Non-mechanical Touch Absolute Control Over Bass and Treble. Perfection in Delicate Tone Shading. Latest Music Rolls at Half Price. Library Facilities.

The Old and Reliable

MATHUSHEK & SON

Grand and Upright

PIANOS

In Every Respect the Musician's Ideal.

Combine all the qualities of the strictly artistic Piano.

Architecturally—They charm the eye. Constructively—Contain the best materials; manufactured upon approved and up-to-date scientific methods. Musically—Of rare tone quality, combining "gentleness with force of character;" sympathetic and rich. In durability they stand unexcelled. In price they cost less than Pianos not as fine. You are cordially invited to inspect our latest productions.

Other makes in all styles and woods, both new and used, including desirable Pianos of our own manufacture returned from rent, at lowest prices and terms.

PIANOS FOR RENT.

Special bargains Square Pianos and Organs.

Catalogues and Bargain Circular mailed.

Tuning and Repairing.

Pianos, Organs and Self-players taken in exchange.

MATHUSHEK & SON PIANO CO.

Factory Salesroom, 310 W. Front St., Plainfield, N. J. Telephone 448-J.

Now is the Time

to get cheap lumber. New White Pine Flooring, Window and Door Frames, Siding, etc. You can

Save 50 Per Cent.

on this lumber.

ALEX. KANE,

312 Filmore Avenue.

WILLIAM H. KIRCH,

Carpenter and Builder,

65 Duer Street.

Estimates cheerfully given. Jobbing promptly attended to. Telephone 402 J.

THE POPULIST CANDIDATE.

Thomas E. Watson In New York. Will Stump West and South.

NEW YORK, Oct. 5.—Thomas E. Watson, Populist candidate for the presidency, is in New York. He is accompanied by Mrs. Watson and is in apartments at the Hotel Kensington, Fifth avenue. Last night Mr. Watson spoke at a dinner at the Palm Garden. Mr. Watson says he never was in better health and that he has filled all engagements and will fill all that he has made.

Mr. Watson's arrival in New York occurred on the same day that the Populist managers sent to the secretary of state at Albany a petition

THOMAS E. WATSON.

placing in nomination thirty-nine Watson electors and a full state ticket to be voted for in November. The petition required 6,000 signatures and at least fifty voters in each county in the state.

Mr. Watson said he began his campaign at Atlanta, Ga., Sept. 1. From there he went to Kansas City and St. Louis, Nashville, Tenn.; Paducah, Ky.; Prescott, Ark.; Houston, Tex.; Shreveport, La.; Jackson, Miss.; Birmingham, Ala., and Newton, N. C., from which point he came to New York.

At Prescott, Ark., he delivered a speech sitting down.

"I was satisfied with the results," he said, "and I can talk just as well that way as standing up. I was suffering from a cold and did not want to overtax myself."

Mr. Watson's itinerary for the present month is as follows: Newark, N. J., Thursday night; Jersey City, Friday night; Buffalo, N. Y., Saturday night; Chicago, Oct. 10; Virden, Ill., Oct. 12, addressing the Federation of Miners; Chillicothe, Mo., Oct. 18; Vincennes, Ind., Oct. 19; Indianapolis, Ind., Oct. 20; Parkersburg, W. Va., Oct. 22; Attalla, Ala., Oct. 25; Tarboro, N. C., Oct. 27, and Augusta, Ga., Oct. 28. The last week of the campaign is left open.

Oyster Roast at Cape Henry.

NORFOLK, Va., Oct. 5.—The Ancient and Honorable Artillery company of Boston was tendered an oyster roast at Cape Henry, and last night the command gave a banquet at the Monticello hotel.

FINANCIAL AND COMMERCIAL.

Closing Stock Quotations.

Money on call steady at 2 per cent; prime mercantile paper, 4½@5 per cent; exchanges, $280,243,237; balances, $15,092,967.

Closing prices:

Amal. Copper	59½	N. Y. Central	127
Atchison	83	Norf. & West.	72⅝
B. & O.	90⅞	Penn. R. R.	133
Brooklyn R. T.	58	Reading	68⅛
C., C., C. & St. L.	82½	Rock Island	29½
Ches. & Ohio	45⅛	St. Paul	166
Chi. & Northw.	189⅞	Southern Pac.	57⅞
D. & H.	169½	Southern Ry.	23½
Erie	22⅞	South. Ry. pf.	95
Gen. Electric	173	Sugar	121⅝
Ill. Central	141⅝	Texas Pacific	22⅜
Lackawanna	294	Union Pacific	104½
Louis. & Nash.	127½	U. S. Steel	18⅝
Manhattan	154	U. S. Steel pf.	75⅝
Metropolitan	120⅜	West. Union	92
Missouri Pac.	100⅜		

New York Markets.

FEED—Steady; spring bran, $19.85; middlings, $20.60; city, $20@23.

HAY—Easy; shipping, 67½c.; good to choice, 80c.

HOPS—Firm; state, common to choice, 1904, 29@31c.; 1903, 28@36c.

WOOL—Steady; domestic fleece, 22@35c.

BEEF—Steady; family, $10.50@11.50; mess, $8.50@9.50; beef hams, $24@25.50; packet, $9.50@10.50.

PORK—Steady; family, $15.50; short clear, $14@17; mess, $13.25@13.75.

POTATOES—Steady; Long Island, $1.50@1.87; Jersey and southern, $1.40@1.65; Jersey sweets, $1@1.50.

BUTTER—Creamery, extras, per pound, 20¾@21c.; firsts, 18½@20¼c.; seconds, 15@18c.; thirds, 13@14½c.; state dairy, tubs, extras, 19@19½c.; firsts, 16@18c.; seconds, 14@15c.; thirds, 13c.

CHEESE—State, full cream, small, colored, fancy, 10¼c.; white, 10¼c.; good to prime, 10¼c.; poor to fair, 8@9¾c.; large, colored, fancy, 10c.; good to prime, 9¾@9¾c.; white, fancy, 9¾c.; good to prime, 7¾@9¼c.

EGGS—State, Pennsylvania and nearby selected, white, extra fancy, 28@30c.; choice, 25@27c.; mixed, extra, 23@24c.; firsts, 21@22c.; dirties, 14@17½c.

APPLES—Alexander, hand picked, per double head barrel, $1.75@2.75;

DIRECTORS:

ERNEST R. ACKERMAN
J. HERBERT CASE
FREDERICK GELLER
AUGUSTUS V. HEELY
FRANCIS de L. HYDE
JAMES W. JACKSON
EDWARD H. LADD, Jr.
CHAS. W. McCUTCHEN
HENRY A. McGEE
WALTER M. McGEE
GEORGE P. MELLICK
ISAAC W. RUSHMORE
SAMUEL TOWNSEND
LEWIS E. WARING
ORVILLE T. WARING

THE PLAINFIELD TRUST COMPANY.

TOTAL ASSETS $1,400,000.00

OFFICERS:

O. T. WARING, President.

A. V. HEELY, Vice-President. H. A. McGEE, Vice-President.

J. HERBERT CASE, Secretary-Treasurer. EDWARD F. FEICKERT, Assistant Secretary.

SPORTING NEWS.

DIAMOND DUST.

Baseball fans in Somerville say that they hope a series of games will be arranged between Plainfield and Somerville next season. They believe that such a series of contests would be a paying venture.

George Wiltse, of the New York Nationals, and his brother, of the Baltimore Eastern League Club, have returned to their home in Somerville for a stay. They are practically through for this season.

Managers Johnston and Burke have arranged to have the ball game between the Elizabeth Stars and the Plainfield A. C., played on Crescent Oval on Saturday afternoon. The game will be called at 3:30. There will be some improvement in the local aggregation.

Virgil Garvin, the baseball pitcher, who twirled for Ridgewood on Sunday, has returned with his wife to the Hotel Kensington, where they will remain for the present. Mr. Garvin says that he would like to have a chance to redeem himself for last Saturday's work. He says he is confident that he can twirl a far better game.

ROD AND GUN.

Ira F. Randolph, at present staying at Point Pleasant, Monmouth county, is very fond of fishing and is generally very successful in his catches. This morning a box was received from him containing fifteen fine Bonnetas, weighing about five pounds each, and a number of his Plainfield friends had fish for dinner today.

General Sporting News on Page 2.

HOPE FIVE DEFEATS LEAL'S SCHOOL TEAM

WEST END BOYS WIN BASKET BALL CONTEST BY SCORE OF 27 TO 7.

Superior team work, and accuracy in goal shooting on the part of the Hope team won the basket ball games with the Leal's School five on the Hope chapel floor last night. The score was 27 to 7. Dilts and Porter were the stars for the Hope team, while Jewett played a good game for the school boys. At the end of the first half the score stood 19 to 1, the game being entirely in the Hope players' hands. The second half taken by itself would have been a good exhibition of basket ball, the score at the end of the half being 8 to 6. The Leal boys got hold of the ball better, and guarded the Hope forwards in good style. Both halves were fifteen minutes.

The following is the lineup of the two teams, and the detailed score:

Hope chapel—Dilts, forward; Duckworth, forward; Rosebury, center; Porter, guard; Emmons, guard.

Leal's School—Chapman and Manning, farwards; Jewett and Wikoff, center; Jewett, Miller and Strong, guards.

Goals from the field—Dilts, 6; Duckworth, 2; Rosebury, Porter, 4; Manning, Jewett, 2. Fouls—Hope chapel, 8; Leals, 6 Goals from fouls—Dilts, Chapman. Umpire—Doane. Referee—Nash. Timer—Sweeney.

Miss Leland is Fourteen.

Mrs. Kate Leland, of Somerset street, gave a dinner party last night for her daughter, Miss Gladys Leland, who observed the fourteenth anniversary of her birthday, yesterday. There were about twenty-five guests present. The evening was spent in playing games and listening to vocal and instrumental music. Miss Leland received many handsome presents.

L. T. L. Meeting.

The first fall meeting of the Loyal Temperance Legion was held in the W. C. T. U. rooms yesterday afternoon, with a large attendance. Miss May E. Howlett, the superintendent, was in charge, and outlined some of the work for the fall and winter.

JURY SAYS PHYSICIAN WAS UNDULY NEGLIGENT

DR. WICKMAN MUST PAY $780 FOR APPLYING BANDAGE IMPROPERLY.

A verdict in favor of the plaintiff for $780 and costs was rendered by the Somerset Supreme Court jury yesterday, in the damage suit brought by George Lees, of North Plainfield, against Dr. Albert Wickman, of Newark. The original amount asked for was $10,000, the plaintiff alleging that he had been deprived of the use of his limbs through the improper application of a bandage by the defendant. The jury was out two hours.

The plaintiff's testimony showed that the doctor was negligent in applying a plaster jacket, and that as a result of his negligence the jacket was forced into the arms and sides of the plaintiff, cutting deep gashes, causing his right arm to be greatly inflamed and swollen and resulting in a partial paralysis of the arm. The defense offered was that the defendant had used due care in the treatment of the plaintiff and that the injury sustained by the plaintiff must have been the result of his own negligence. Several well known experts were put on by the defense, among whom was Dr. Twinch, of Newark. The only expert offered by the plaintiff was Dr. Buchanan, of this city, who attended Mr. Lees, after the application of the jacket, and who removed the same.

The plaintiff was rerpesented by George W. V. Moy and the defendant by Louis H. Aff, of Newark, and Alvah A. Clark, of Somerville. Judge Garretson was on the bench.

LIBRARY NEWS.

Directors at Monthly Meeting Last Night Transact Routine Business.

A meeting of the Board of Directors of the Public Library was held last evening at the Library and the usual routine business was transacted. The library committee was authorized to procure a "complaint and suggestion" book in which signed complaints or suggestions may be written for the information of the Board. A letter from Mrs. Mali, president of the Village Improvement Society, was referred with power to the committee on building and grounds. The bills of the general and Babcock libraries were ordered paid from their respective funds. Applications from the teachers of the private schools and from St. Mary's parochial school for special library privileges were referred to the library committee. Upon the recommendation of the librarian, a periodical rack was authorized to be bought. The meeting adjourned after the reading of the librarian's report.

Presbytery in Session.

The second session of the annual meeting of the Presbytery of the State of New Jersey was opened at the Presbyterian church, of Westfield, this morning. The meeting was attended by prominent ministers from all parts of the State and a profitable session was held. Among the delegates at the Presbytery from this city are Rev. J. O. McKelvey, of Warren chapel, Rev. John S. Zelie, of the Crescent Avenue church, Rev. L. R. Howard, of Hope chapel, and Dr. Ellis Hedges. At the meeting yesterday Mr. Zelie delivered a sermon.

'Plains Republicans Active.

The political pot at the 'Plains is beginning to boil. The Republicans have called a meeting to be held in Excelsior Hall tonight for the purpose of reorganizing the old Republican Club, which has been a prominent local feature in the Presidential campaigns for a number of years. Rooms will be opened and campaign literature will soon be in circulation among the voters.

William Gordon Stricken.

William Gordon, aged sixty-five years, a well-known citizen of Washingtonville, was stricken with paralysis yesterday afternoon while at work on Dugway Hill. His condition is serious.

IN THE CHRISTIAN FIELD

WORK IN THE CHURCHES OF THE CITY AND BOROUGH.

The Presbytery of Elizabeth held its fall meeting in the Presbyterian church, Westfield, yesterday.

"Lessons from the Book of Ezekiel," will be the subject of the mid-week service at the Crescent Avenue Presbyterian church this evening.

The Woman's Guild has its regular monthly business meeting this afternoon at 3 o'clock at the home of Mrs. E. L. Herbert, 205 Watchung avenue, North Plainfield.

The Ladies' Aid Society, of St. Peter's German Lutheran church, will meet this afternoon at 3 o'clock. The Young Ladies' Aid Society of the church will meet tomorrow night at 7:45 o'clock.

The Junior Auxiliary, of St. Stephens' parish, will meet for the first time this year on Saturday afternoon at 2 o'clock, at 813 Webster place, under the same efficient leadership of Miss Miller. It is for young girls.

The prize choristers of Grace Episcopal church for September were: William Westphal, Hudson Burr, Alfred Manley, Raymond Manley, Miss H. Winn, Miss E. Yaeger, Mrs. T. Mantz, Mrs. C. Steiner. Mr. Mantz received the Grace church cross.

At the meeting of the Woman's Foreign Missionary Society, of the First Baptist church, to be held this afternoon at 3 o'clock in the church, the opening paper in the study of Japan will be given and also an account of the Student Volunteer Movement. A cordial invitation is extended to all interested.

The twenty-fourth annual convention of the Union County Sunday-school Association, will be held in the First Baptist church on Thursday, October 13. Three sessions are to be held, one in the morning, one in the afternoon and one at night.

Among the local workers who are taking an active part in the programme of the day are Miss Edith Cairns, who will give a talk at the morning session on "Elimentary Grades in the County." Rev. Dr. W. C. Snodgrass leads the devotional service at 11:35; prayer service at 2 p. m., will be in charge of Rev. L. R. Howard; at 5:35, Miss Cairns gives a short talk upon Junior work; at 3:50, Bible class, led by Stephen Cahoone.

HOLD-UP AT DUNELLEN.

Local Insurance Man Relieved of $30 While on His Way Home Last Night.

Clarence G. Harrison, of New Market, a local agent for the Metropolitan Insurance Company, reported at police headquarters early this morning that he had been held up and robbed of $30 near the Dunellen school at 11:30 last night. He was on his way home, he said, when two men suddenly sprang upon him and while one held him, the other searched his pockets, finding the money. They fled in the darkness before he could give an alarm.

Harrison was unable to furnish any accurate description of this assailants, remembering only that one was short and slim and the other tall and stout.

Dates With Hasbrouck Announced.

Paul R. Collier, manager of the P. H. S. basket ball team, has announced that his team will play with the Hasbrouck Institute, of Jersey City, on Nov. 16, at the local Y. M. C. A. gymnasium, and in the last week of December on the Jersey City school's floor. Last year the two teams broke even in their contests, each winning on their own grounds.

Noted Actor's Condition Better.

Edwin Phillips, known on the stage as Edwin Varey, who is now at the home of his son, Henry Phillips, 182 Grove street, was reported today to be improving.

—R. H. Krog, of this city, lost $13 yesterday and he advertised the loss in The Daily Press. The money was found by Dr. Stelle, of Park avenue, who saw the advertisement and returned it to the owner.

FANWOOD POSTMASTER REMOVED FROM OFFICE

HARRY P. ROBINSON SUCCEEDS J. P. STEVENS.

Announcement was made by the postoffice department today that Harry Payne Robinson, of Fanwood, had been appointed postmaster at Fanwood to succeed J. P. Stevens, of 439 East Seventh street, this city, removed.

Stevens was appointed a short time ago and according to custom furnished a bond. Government officials found an erasure in one of the signatures and refused to accept it. In the meantime Stevens had changed his residence to this city and when the bond was returned to him he refused to have another made out, partly because he was not living at Fanwood and partly because of annoyance at the seemingly small mistake which had been taken up.

Stevens is in the dry goods business in New York with stores at 23 and 25 Thomas street. Robinson is also a New York business man, conducting a hat store at 21 Irving place.

WEDDED IN SAINT MARY'S R. C. CHURCH

MISS MARY MADDEN BECOMES WIFE OF DENNIS BAGLIN, OF THE BOROUGH.

In St. Mary's church at 6 o'clock, last evening, Miss Mary C. Madden, daughter of Mr. and Mrs. William C. Madden, of West Fifth street, was married to Dennis Baglin, of the borough. The ceremony was performed by Rev. Father Egan, assisted by Father Delehanty, in the presence of a large gathering of relatives and friends. Miss Margaret Dunn was bridesmaid and Frank Gunning, of Brooklyn, was best man. Miss Madden and her attendant were gowned in crepe de chine and carried roses. John Madden, Dr. Lawrence Doyle and James Monohan were the ushers.

Following the ceremony a reception was held at the home of the bride's parents, and Mr. and Mrs. Baglin are to leave today on a wedding trip. Both young people are widely known and have a host of acquaintances in the city and borough.

POLITICAL CHAT.

William Allen Stryker, of Washington, who was chairman of the Democratic Congressional Convention at Elizabeth, on Thursday, made the statement that a change of 500 votes in the Fifth District would elect James E. Martine to Congress. This will be Congressman Fowler's second race in the Fifth District. Two years ago his majority was 1,194. It is argued that if Plainfield should give Mr. Martine's vote he would be successful.

Under the slogan: "Turn the spendthrifts out—Get close to the people—They cast the votes," the Democrats of the Fifth Congressional district will wage a vigorous campaign against the Republicans. The enthusiasm displayed at Thursday's Congressional convention was unusual. There were ringing speeches by Joshua R. Salmon, of Morris County, and after Congressional nominee, James E. Martine, had concluded his speech of acceptance, Rev. J. B. Cleaver, of Bound Brook, aroused the convention by his witticisms. He predicted a sweeping victory for the Democrats and promised his support toward its success.

Out for Parker.

McCready Sykes, of Scotch Plains, who is the chairman of the executive committee of College Men's Parker and Davis Club, has received letters from Prof. Bliss Perry, editor of the Atlantic Monthly and Prof. W. M. Daniels, of Princeton University, pledging support to the Democratic National ticket.

Democratic Convention Forecast.

Charles Ross, of Bridgewater township, will be nominated for sheriff in all probability at the Democratic convention to be held at Somerville on Saturday. Daniel H. Beekman, of Branchburg township, stands excellent chances of being selected as an assembly nominee.

Want a Colored Jury.

The case of Fanny Alston against her brother, John Alston, on demand for $50, will be tried before Justice Moffett Friday morning at 10 o'clock. A colored jury has been asked for in the matter and it is possible one will be secured.

Charles Backer, of this city, has returned from a visit with relatives at Whitehouse.

S. SCHEUER & CO.,

GROCERS AND BUTCHERS,

ARE OFFERING THESE SPECIAL BARGAINS FOR

THURSDAY, FRIDAY AND SATURDAY.

The Purest Teas

—Delicate in flavor, aromatic and invigorating; the choicest pickings, every popular flavor! Half a million pounds sold annually through the Scheuer Stores.

120 Stamps free with Teas at, lb. 70c
100 Stamps free with Teas at, lb. 60c
70 Stamps free with Teas at, lb. 50c
30 Stamps free with Teas at, lb. 35c
100 Stamps free with Ceylon Teas at, per lb. 60c
100 Stamps free with 1 lb. Premium Baking Powder at 45c
70 Stamps free with Ceylon Teas at, per lb. 50c
30 Stamps free with Mixed Teas at, per lb. 35c

The Best Coffees

—Unequaled for purity, strength and fine flavor—roasted in our own roaster, guaranteeing freshness and preserving all that's good in the original bean!

30 Stamps free with Old Gov't. Java and Mocha at, lb. 32c
20 Stamps free with Java at, lb. 29c
20 Stamps free with Scheuer's Premium Java at, lb. 27c
20 Stamps free with Mocha and Java at, lb. 27c
20 Stamps free with Maracaibo at, lb. 23c
10 Stamps free with Golden Santos at, lb. 20c
10 Stamps free with Santo, lb. 18c

It's "Spice Time"

—We're ready for it with everything that's needed in spices. Purest unadulterated grades, the kind you want for pickling, canning and preserving—no better line anywhere.

10 Stamps Free
With Any of the Following Articles:

Box Pepper 10c
Box Mustard 10c
Box Allspice 12c
Box Cloves 12c
Box Ginger 12c
Box Cinnamon 12c
Box White Pepper 12c
Box Cayenne Pepper 12c
Box Mixed Spice 12c

Shr'd. Wheat Biscuits, pkg	10c	Force, Package	11c	Rolled Oats, 6 lbs.	23c	New Rice, 3 lbs.	14c	Seeded Raisins, box	10c
Neufchatel Cheese, pkg.	4c	New Pulled Figs, box.	8c	Choice Sweet Peas, can	10c	Kirkman's Borax Powder	3 for 20c	New Sweet Corn, can	10c
Uneeda Biscuits	3 for 20c	Zu Zu Snaps	3 for 20c	Social Teas, package	8c	5 o'clock Teas, package	8c	Sponge Lady Finger	8c

10 Stamps with 2 packages Nabob Pancake Flour, 10c pkg.
20 Stamps with one box E Z Klene, 10c box
10 Stamps with one box Shaker Salt, 10c box
10 Stamps with 1 lb can Clover Leaf Salmon, 20c can
10 Stamps with two cans Scheuer's Milk, 10c can
10 Stamps with one pound best Peanut Butter 20c lb
10 Stamps with 1 can Prem. Molasses 15c can
10 Stamps with 1 jar Table Syrup 13c jar

EXTRA STAMPS---In Our Meat Market---EXTRA STAMPS

50 Stamps with 5 lbs. Chuck Roast.
50 Stamps with 5 lbs. Rump Corned Beef.
20 Stamps with each Leg Lamb.
10 Stamps with 2 lbs. Hamburg Steak.

1.00 In stamps with any of the following articles:

3-lb box Argo Starch 20c
7 cakes Laundry Soap 25c
3 lb box choice Rice 20c
3 lbs Pearl Barley 15c
1 pkg Macaroni 10c
1 pkge Pearl Tapioca 10c
1 package Hasty Tapioca 10c
1 pkge Premium Farina 10c
1 package Rolled Oats 10c
1 pkg Parlor Matches 12c
1 pkg Washing Powder 10c

1.00 In stamps with any of the following crackers:

Marshmellow Dessert, lb 16c
Wedding Rings, lb. 16c
1 lb Chocolate Sensations 15c
Animal Crackers, lb 12c
Fig Bars, lb 12c
1 lb Grandma's Cookies 12c
Quaker Spice Cookies, lb 12c
Mixed Cakes, lb 12c
English Wine Crackers, lb 12c
Graham Wafers, lb pkg 12c

1.00 IN STAMPS with following vegetables:

Large Pumpkins, each 15c
Pony Bas. White Potatoes 20c
Pony Bas. Sweet Potatoes 25c
Pony Basket Onions 30c
Pony bas. Keifer Pears 19c
Pony bas. White Turnips 20c
Pony Basket Apples 19c
2 heads lettuce 10c
1 qt. Cranberries 10c
2 cans Sweet Corn 25c
2 cans Sweet Peas 24c
2 cans Tomatoes 20c

PERSONAL.

Miss Rose McCoy, of Clinton, has returned home after a visit with friends here.

Mr. and Mrs. L. W. Serrell, of West Seventh street, will spend the winter in New York city.

Dr. and Mrs. T. S. Davis, of Park avenue, left town today to enjoy a two weeks' vacation.

Charles J. Fisk and family have taken possession of their West Seventh street residence.

L. H. Biglow, Jr., formerly of this city, but now of Montclair, was a recent visitor among friends here.

Mrs. Clarence Thorn and family, of Almont place, who have been visiting friends at Somerville, have returned home.

Henry Vosseler, of the borough, has returned from a successful hunting and fishing trip in Pennsylvania and New York.

Mr. and Mrs. McPeek, of North Adams, Mass., who have been visiting Mr. and Mrs. George B. Wean, of West Fourth street, started for home yesterday.

High Honor for Mr. Meredith.

Arthur B. Meredith, formerly instructor in science at the Plainfield High School, but afterward superintendent of the public schools at Nutley, Essex county, was yesterday appointed to succeed Elmer C. Sherman, as school superintendent of Essex county, at a meeting of the State Board of Education held at Trenton

New Brunswick Firemen Parade.

The New Brunswick firemen held their biennial parade yesterday and according to reports it was the largest and best yet taking place in that city. Five thousand visitors were in attendance, many of whom were from Plainfield. The stores and residences were handsomely decorated and all factories were closed for the day.

Girl Athletes Elect.

The Girls' Athletic Association, of the Plainfield High School, today elected these officers for the coming year: President, Miss Edith Jarvis; vice president, Miss Jessie McClay; secretary, Miss Anna Runyon.

Corporation Notice.

NOTICE OF ADJOURNMENT OF SALE OF LANDS FOR UNPAID TAXES AND ASSESSMENTS.

Collector's office, city of Plainfield, New Jersey.

Notice is hereby given that the sale of the several tracts or parcels of land in the city of Plainfield, hereinafter referred to, or any parts thereof severally sufficient for the purpose, on which taxes for the year nineteen hundred and three remain in arrears, pursuant to the act of the legislature of New Jersey entitled, "An Act for the Assessment and Collection of Taxes," approved April 8, 1903, and acts amendatory thereof and supplemental thereto, to such person or persons as will purchase the same for the shortest term and pay the tax lien, including interest and costs of sale, or in fee where no one will bid for a shorter term, which sale was publicly advertised to take place at the Collector's office, No. 151 North avenue, in the city of Plainfield, on Thursday, the twenty-second day of September, A. D., 1904, at two o'clock p. m., was at the time and place so specified, publicly adjourned at the request of persons interested, and in the discretion of the Collector, for four weeks, that is to say, to Thursday, the twentieth day of October, 1904, at two o'clock p. m., at the same place, and this short notice of said adjournment is given pursuant to said act of the legislature. The descriptions, by lot and block numbers, of the lots, tracts and parcels of land to be sold, as they appear on official assessment maps of the city of Plainfield, on file in the office of the city Collector, the names of supposed owners or persons to whom assessed, the amount of tax so in arrears and date from which interest is to be added at ten per centum per annum to date of sale, and fees and costs due thereon, and other particulars respecting said sale, are fully set forth in the advertisements of sale heretofore published in the Plainfield Courier-News and the Daily Press, the official newspapers of said city, for at least four weeks successively next, preceding said twenty-second day of September, 1904, (and also by printed copies of said advertisement in the office of said Collector, which said copies may be had on application to said Collector at his said office,) to which reference is hereby made for greater certainty.

FRANK H. SMITH, Collector.

Dated, September 22, 1904. 9:23sawt4

CITY JOTTINGS.

—There will be an important business meeting of the W. C. T. U. in the rooms on Madison avenue tomorrow afternoon at 3 o'clock

—The large box cars now operated on the main line of the trolley between Newark and Dunellen are appreciated by the public, but the open cars run during the past few days have been a source of much annoyance and discomfort.

—The breaking of a trolley wheel on one of the large through cars at Dunellen, yesterday, delayed traffic for nearly a half hour. The car was brought to Plainfield largely through the efforts of Conductor Amos Stites, who stood on top the car, holding the trolley pole on the feed wire. When the car reached here it was taken to the Fourth street car barns for repair.

IT IS HARD TO SAVE MONEY.

EVERYONE KNOWS THAT IT IS.

YOU SHOULD SAVE SOME, AND NOW IS A GOOD TIME TO BEGIN.

AN ACCOUNT WITH THE

DIME SAVINGS INSTITUTION

DRAWING 3 PER CENT INTEREST

WOULD BE OF MUCH HELP TO YOU.

CYCLISTS' CALENDAR.
Sun Rises 6:03 a. m.
Sun Sets 5:35 p. m.
Lanterns must be lighted at 6:35 p.m.

THE DAILY PRESS.

THE WEATHER.
Fair and colder tonight with frost; Friday, fair.
Thos. Go.

ESTABLISHED MAY 10, 1887 — PLAINFIELD, N. J., THURSDAY, OCTOBER 6, 1904. — TWO CENTS A COPY—$5 A YEAR.

REPUBLICANS MAKE TICKET

Frank H. Smith is Selected for Registrar at the Union County Convention Today.

CALVERT FOR CLERK

Coyne, Embree and Tillman for Assemblymen — Ernest R. Ackerman, of This City, Was Chosen Chairman.

The Republicans of Union county named candidates for registrar of deeds and mortgages, assembly, county clerk and coroner at the convention held in the Lyceum theatre at Elizabeth this afternoon. Hamilton F. Kean, chairman of the Union county Republican committee, called the convention to order and after a few brief remarks he had the call for the convention read. Ernest R. Ackerman, of this city, was chosen chairman.

Frank H. Smith, collector of taxes in this city, was nominated for registrar of deeds without opposition. Edward Coyne, of Elizabeth; Peter Tillman, of Rahway, and George Embree, of Westfield, were selected as candidates for assembly. James C. Calvert, of Elizabeth, was chosen for county clerk to succeed Mr. Howard. His opponent was Major Hicks, of Summit.

The Plainfield delegates were: Harry H. Coward, Uzal B. Crane, Fred W. Dunn, William L. Gloak, J. Hervey Doane, Tom Hanna, Frank Ostrom, Frederick Pope, William N. Runyon, Ernest Ackerman, Charles J. Fisk, Charles Foster, John W. Murray, Jr., George Tobin, Daniel Brown, Herbert Buxton, Fred Huff, Robert Lee, Asa F. Randolph, John C. Traynor, William Westphal.

In assuming the chairmanship, Mr. Ackerman was greeted with cheers. Addressing the convention he said:

"For the compliment which you have conferred upon me I thank you. To be chosen to preside over any Republican convention is an honor, but at this time and in this place, to be selected to act as the presiding officer of the Union County Convention in this city which is the home of our Senior United States Senator and also the residence of the Chairman of the Banking and Currency Committees, is an especial honor.

"Our friends of the opposite party, claiming that they are now 'Safe and Sane,' are endeavoring to persuade the voters that they should at this time be selected to administer National affairs. But why should the voters of this county entrust the management of its affairs to a party that had not sufficient courage to put in its platform a clear cut declaration of it principles upon the money question? Did not the Democratic party for

(CONTINUED ON PAGE 8.)

Frank H. Smith.

YOUNG WOMAN HURT IN R. R. WRECK SUCCUMBS

MISS EVELYN SIMONSON INJURED IN WESTFIELD DISASTER IS DEAD.

Miss Evelyn Simonson, who has been ill for a long time, died this morning at 1:30 o'clock at her home on Duer street. She formerly held a position in New York, but was obliged to relinquish it after the wreck on the New Jersey Central at Westfield on January 27, 1903. She was a passenger on the Easton express into which the Philadelphia and Reading "flyer" crashed and she sustained injuries and a severe nervous shock to her system from which she never seemed to recover.

She brought suit against the New Jersey Central and on the second trial she recovered damages.

Miss Simonson was twenty-one years of age and had lived in the borough for several years. She leaves a mother and sister, with whom she lived, and two brothers, Ellis Simonson, of Elizabeth, and John Simonson, of New Haven, Conn.

The funeral services will be held from the late home tomorrow night at 7 o'clock and the interment will be at Staten Island Saturday morning at 10 o'clock.

CHARLES HERRMANN WEDS SOMERVILLE GIRL

MISS BERTHA BANNER THE BRIDE OF BOROUGHITE.

Miss Bertha Banner, of Somerville, and Charles Herrmann, of North Plainfield, were quietly married at the bride's home yesterday afternoon. Rev. Dr. Reed, pastor of the Second Reformed church at that place, officiated. There was no bridesmaid or best man. The wedding march was played by Miss Catherine Banner, of Newark, a cousin of the bride.

The bride was gowned in white net over white silk, and carried white bridal roses. She wore no veil. There were about thirty guests present, including friends and relatives from Plainfield, Somerville, Newark, New York and Bound Brook. Mr. and Mrs. Herrmann will not go on a wedding tour at present, but will shortly make their home on Johnson's drive, North Plainfield.

Democrats to Rally.

The Plainfield Democratic Club has issued an urgent call for a full attendance at a meeting to be held in its rooms at North and Park avenues tomorrow evening. The organization will be perfected and after the business session addresses will be made by well known speakers.

—Smalley Bros., the North avenue butchers, made a batch of their celebrated sausage this afternoon.

—Madame B. V. Vreeland's dressmaking establishment has removed to "The Madison," No. 1 Madison avenue, from 334 East Sixth street. 10 4 3

FIRE LADDIES ENTERTAIN

North Plainfield Department Inaugurates Social Series.

HAVE MANY GUESTS

Mayor Smalley and Members of the Common Council Among Those In Attendance.

For the purpose of formally expressing appreciation for what has been done for them and to bring all together on a more familiar footing, the North Plainfield fire department entertained Mayor Newton B. Smalley, members of the Common Council, and many other well known boroughites at headquarters last evening. It marked the first of a series of similar events which are to be given during the coming winter and by all who participated it was voted a distinct success in every way. An entertainment, supper and speeches were features of the gathering and it was well on toward midnight before it terminated.

In the early part of the evening the guests assembled in the main dormitory on the second floor where a musical programme held their attention. Quartette selections were rendered by Edward Terry, Harry Zimmerman, Edward P. T. Smith and William Campbell; guitar solos by William McCullough and phonograph selections by Frank Schuck. A clog dance was also contributed by William Campbell that was greeted with long applause.

Afterward adjournment was made to the rear store room, which had been cleared and neatly fitted up with tables on which a splendid supper was served. It began with a course of Jerry Foss' clam chowder, famous in three states, and concluded with watermelon, any number of good things all prepared by the firemen themselves, interspersing. The seventeen members of the department acted as waiters and they saw to it that no one was neglected.

On returning to the dormitary, cigars were lighted and speech-making was in order, with Chief Howard Woolston acting as toastmaster. The principal address was made by Mayor Smalley and he was frequently interrupted by genuine applause. He spoke of the conditions and circumstances that led to the paid departments being established and expressed satisfaction at the success it has attained. Contrary to statements made by those who opposed the movement, he said, the taxes had not increased and the system is giving the best of satisfaction. As for returning to the volunteer days, he declared there was no danger of that as the department is getting better every day and giving better service than many others throughout New Jersey. Similar remarks were made by Recorder Doud and in the midst of his address in which he was telling of the promptness with which the men answered alarms, either real or false, the house gong sounded a nearby box. Instantly the men leaped to their stations and were ready to go out before the full round had struck off. To the assembled guests it proved their worth more than words could. Only one man knew that the alarm was to sound and it was he who did it.

Other addresses were given by Councilmen VanArsdale, Humble and Arnold, former Councilman Peter Emmons, F. A. Dunham and others. For the firemen, Chief Woolston replied and Lieutenant Campbell also spoke. Afterward a social period of conversation followed during which many of those present made a thorough inspection of the house.

The committee which arranged the affair consisted of William Campbell, Jerry Foss, Walter Kettenring and William McCullough. Another is to be held next month and a different committee will act.

The Eleventh's Reunion.

The annual reunion of the Eleventh New Jersey Volunteers is being held at Morristown today. Although there are several members living in this city the only one in attendance is Captain Wm. Hand. The fireman's parade at Flemington and other matters kept away Chief T. O. Doane, Henry Mellison, John Goodwin, Isaac Randolph, T. B. Titsworth and Wm. Payne.

New Telephone Co. for Jersey.

The Telephone and Telegraph Company of New Jersey has been incorporated at Trenton, with a capital stock of $350,000, to construct and operate lines of electric, telephone and telegraph.

Stop Teasing.

You can buy a good cigar for a nickle at Kirby's, 106 Park avenue. 10 1 tf eod

—Use Press Want Ads.

BADLY HURT IN RUNAWAY

Thrown From Rig Michael Catur May Die.

HORSE'S WILD DASH

Smashes Another Wagon and Bicycle—Son of Nominee Buckle Has Narrow Escape.

One man perhaps fatally injured, two rigs and a bicycle smashed and several very narrow escapes, is the aftermath of one of the most spectacular runaways that has occurred in the business portion of the city in a long time. The victim is Michael Catur, twenty-one years old, of 214 Richmond street, who was driving a rig owned by A. S. Giles, the plumber, and the one which caused the trouble. He is at Muhlenberg Hospital with a compound fracture of the scalp, probable internal injuries and a score of bad bruises. He has not yet recovered consciousness and his condition is considered grave.

Catur was on his way to the freight station at Richmond street, seated in a plumber's wagon, when the horse became frightened by an automobile on East Fourth street, just off Park avenue. The animal bolted and ran at terrific speed to Watchung avenue, when suddenly swerving in the car tracks, a large wooden crate in the rear of the vehicle fell over on Catur and caused him to lose his grasp on the reins. The horse then ran against a pole and the driver was thrown to the ground striking on his head. He bounded over several times and then as he stopped both horse and wagon passed over him.

The runaway turned up Watchung avenue and at Third street, Irving Buckle, son of former Councilman Buckle, riding his wheel, was all but run down. He had only time to leap from his machine when it was knocked over and smashed. The maddened horse continued down North avenue just escaping the long line of hackmen's rigs in front of the depot and turning into Park avenue collided with Thomas F. Walsh's wagon tied in front of Schantz's saloon. Walsh's horse and rig were pitched in a heap on the sidewalk but the runaway extricated itself and started off again. It reached Front street safely, turned down that thoroughfare and winding in and out among a score of vehicles swerved into Madison avenue. It finally threw the wagon against a tree at Grove street and Mercer avenue and finding itself free, attempted to climb the porch of St. Peter's German Lutheran church. It had partially succeeded when caught.

The animal was uninjured beyond a few cuts but the wagon was much the worse for its journey. Walsh's rig was also damaged but his horse escaped harm.

When Catur was pitched out, he was seen to fall by Miss Sadie Hand and Miss Etta Yaegar who are in offices nearby. They called for men to take the injured man to a place of safety and then summoned the ambulance and police patrol and notified the hospital. The police conveyance was on hand in a few moments with Driver O'Gorman and Patrolman Overbaugh. They had Catur in it and on the way to the hospital when the ambulance appeared on the scene. The injured man is single and has been in Giles' employ for the past two years.

PLAINFIELD DOCTORS BANQUET AT PEDEFLOUS

DR. PITTIS READS A PAPER AT QUARTERLY MEETING.

In interesting paper on the subject of goitre was presented by Dr. Albert Pittis at the quarterly meeting and banquet of the Plainfield Medical Society which was held at Pedeflous' Hotel, last night. An informal discussion of the subject followed. In connection with the meeting, the members enjoyed a fine dinner.

Those present were Dr. Albert Pittis, Dr. Marcus L. Clawson, Dr. W. Kempton Browning, Dr. N. W. Currie, Dr. F. C. Ard, Dr. Ellis W. Hedges, Dr. B. VanD. Hedges, Dr. J. Hervey Buchanan, Dr. D. C. Adams, Dr. P. J. Zeglio, Dr. Frederick Hugness, Dr. A. F. VanHorn, Dr. Charles B. Lufburrow, Dr. P. B. Cregar, Dr. A. Wanzer Love and Dr. Gesswein, of this city. In addition Dr. Coakley and Dr. Marvin, of New York, were present as guests of Dr. F. C. Ard and Dr. B. VanD. Hedges.

Stop Teasing.

You can buy a good cigar for a nickle at Kirby's, 106 Park avenue. 10 1 tf eod

C. E. STATE CONVENTION

New Jersey Society's Two Days' Session at Elizabeth.

FEATURES OF MEETING

Plainfield Well Represented at the Largely Attended Gathering.

Representatives as delegates from the various Christian Endeavor Societies in this city, are attending the State Convention of the Endeavor Society which opened in Central Baptist church, Elizabeth, this morning at 10 o'clock and will continue until tomorrow night, and they are taking an active part in the various sessions.

The convention was called to order by Rev. Walter Thorpe, president of the Elizabeth Union of Christian Endeavor and Epworth League, when a large number of delegates, including the State officers and those living at a distance were present. Many Endeavorers arrived yesterday to attend special conferences.

After the convention opened this morning devotional exercises were conducted by Rev. Eben Cobb, of the Second Presbyterian church, Elizabeth, followed by addresses of welcome by Rev. Dr. Everett T. Tomlinson and Rev. Herbert F. Randolph, both of Elizabeth, the former speaking on behalf of the convention church and the Christian Endeavorers of the city, and the latter representing the Epworth League of Elizabeth. The response was made by State President Sproull.

Rev. Dr. James I. Vance, of Newark, gave the keynote of the convention under the subject "Consecrated Personality." After this address there was an open conference on Christian citizenship, conducted by Rev. Dr. J. H. Clark, of Lake Como and superintendent of the Christian Citizenship department in the State Union. Then followed announcements, the appointment of committees, after which the convention adjourned for dinner.

The afternoon session was presided over by Rev. W. G. Fennell, of Newark. There was a song service conducted by Rev. Frank H. Jacobs, of Brooklyn, and Rev. Dr. Travis B. Thames, of Elizabeth, was in charge of the devotional exercises. Robert A. Alberts, State superintendent of missionary work, conducts an open parliament on the question, "What are you doing for missions?" Then followed a missionary address by Rev. J. C. Garritt, for twelve years a missionary in Hang Chow, who will tell of the mission work in China. He spoke in place of Robert E. Speer, who could not attend.

A quiet hour service led by Rev. Dr. C. D. Sinkinson, the cause of home missions were emphasized by Rev. Dr. I. W. Gowen, of Weehawken, who spoke on the subject of "The Christian Endeavor Society as Soul-Winning Station."

One of the important events on the programme this afternoon was an open conference conducted by Rev. Dr. W. D. Stultz, vice president of the State Union, on the subject, "Best Things Done by Your Society During the Past Year."

This evening there will be a special feature in a programme of vocal music by the Southern Jubilee Singers, followed by addresses and reports.

P. H. S. Meet Events.

The list of events in the P. H. S. A. A. field meet which will be held at the Plainfield Driving Park in the latter part of October, was posted at the High School bulletin yesterday morning. They include the following events: 100 yard dash, 220 yard dash, half mile run, running broad jump, running high jump, pole vault, shot put, hammer throw and class relay race. The entrance fee to the entire meet is fifty cents, each separate event costing ten cents. None but school members will be allowed to enter the meet, and the class relay teams will be chosen with great care as to class standing. The officials at the meet have not yet been chosen but will be selected at a meeting of the committee in the near future.

Juniors to Celebrate.

Franklin Council, No. 41, Jr. O. U. A. M., will celebrate the seventeenth anniversary of its organization with appropriate exercises this evening. The State Councilor and other officials have promised to attend and an effort is being made to have all the charter members out who are living in this vicinity.

A Colored Drum Corps.

West End colored men are organizing a fife and drum corps to help "make things lively" during the coming election period. Among those interested are Oscar Green, Frank Nelson and Wm. Wilson.

BOROUGH FIREMEN OFF TO FLEMINGTON

WARREN BOYS TO PARTICIPATE IN BIG PROCESSION THIS AFTERNOON.

Headed by the Independent Fife and Drum Corps and clad in their handsome uniforms, thirty members of Warren Engine Company left by special train this morning, for Flemington, where they are to participate in the big firemen's parade. They were in charge of Captain William C. Smith and Lieutenant Lambert B. Bodine, while Herman Klinsman, of the West End Company, marched at their head, carrying the silver trumpet presented him during the volunteer days. The train also carried many Plainfielders who went along to witness the procession, in all filling four cars.

Previous to going away, the company paraded about the local streets and frequently executed difficult drill movements which they have become familiar with under Captain Smith's instruction. Each order was carried out with a nicety and precision that called for cheers and applause. Without doubt the Warren boys are among the best drilled in the State and they will undoubtedly win favor at Flemington.

MISS MADALENE BIRD IS NOW MRS. MUMFORD

PLAINFIELDER GOES TO NORTH PLAINFIELD FOR A BRIDE.

Miss Madalene Bird, daughter of Mrs. Rosanna Bird, of Somerset place, and Charles Stillman Mumford, son of Benjamin A. Mumford, of Arlington avenue, were married at 8 o'clock last night at the home of the bride's mother in the presence of many guests from Brooklyn, New York, Philadelphia, Long Island, Hoboken, Newark, Gatlin, and this city.

The home was attractively decorated, the parlor being arranged with palms and cut flowers. There were also palms and red and white decorations in the dining room. An effective arrangement in the parlor was a bell made of white roses and it was beneath this that the couple was married.

The bride, attended by her sister, Miss Margaret Bird, as maid-of-honor, was gowned in white organdie over white taffeta, trimmed with white lace, chiffon roses and white satin ribbons. She also wore a veil caught up with a spray of lilies-of-the-valley and she carried a bouquet of bride roses. The maid-of-honor wore a gown of pink silk batiste and she carried pink roses.

The bridal party entered the parlor while Eugene O'Reilly's orchestra rendered the Mendelssohn wedding march. The bride was accompanied by her uncle, Sylvester Sharkey, who gave her away. The groom's best man was Arthur W. Lederer, of this city.

Beneath the floral bell, the party met the officiating clergyman, Rev. Joseph C. McKelvey, of Warren chapel. During the ceremony, which was performed with a ring, the orchestra rendered a selection of music.

After the ceremony, Mr. and Mrs. Mumford received the congratulations of the guests and then supper was served. Later the couple left the city to spend their honeymoon at Atlantic City. They will be absent about ten days. Upon their return they will reside on Arlington avenue.

Both the bride and groom are well-known in this city, where they have a host of friends. The groom is engaged with his father in business on East Third street. The bride received many gifts, including silverware, china, cut-glass, table linen and furniture.

At the reception which followed the marriage, the couple was assisted in receiving by Mrs. Bird, mother of the bride, and Miss Mary Stanbury Mumford, sister of the groom. Mrs. Bird was gowned in grey crepe, trimmed with white lace and chiffon roses, while Miss Mumford's gown was of black lace. The bride's traveling gown was of grey voile.

Stop Teasing.

You can buy a good cigar for a nickle at Kirby's, 106 Park avenue. 10 1 tf eod

—Just at this time Neuman Brothers have one of the largest displays of fruit and vegetables to be seen in the city. Note the prices Neuman Brothers ask and see if they are not an inducement to buy.

FRED KANEN GIVEN $15,000

Story of Westfield Wreck Retold in Court at Elizabeth. Before Sympathetic Jury.

HELPLESS INVALID

Lad Will be in Present Terrible Condition for the Rest of His Life—Jury is Out Only a Half Hour.

The story of the terrible railroad wreck which occurred near Westfield on the night of January 27, 1903, was retold in the Supreme Court at Elizabeth yesterday and today before Justice Fort, in the re-trial of the case of Frederick M. Kanen, of this city, against the P. and R. Railroad Company.

After the counsel for both sides had summed up and the court delivered its charge, the jury retired this morning and returned in half an hour, awarding young Kanen a verdict of $15,000.

At the former trial, which took place several months ago, a verdict in the sum of $18,000 was awarded the plaintiff. The company at once appealed the case and the verdict was set aside as being excessive. Craig A. Marsh represents the Plainfielder. When removed from beneath the wreckage Kanen was found to be so badly injured that he was taken to the Muhlenberg Hospital. The most serious injury sustained was to his back and spinal column, and from the effects of that injury he will undoubtedly be a helpless invalid the remainder of his days. He has completely lost the sense of feeling from his neck down.

Yesterday he was unable to move hand or foot and in giving his testimony, he lay on stretcher. His testimony, however, was given in a strong, clear voice.

In January Kanen was taken to a hospital in New York, where a thorough examination was made by means of X-rays by Dr. Gibney. It was discovered that one of the bones of the spinal column had had been fractured, and a surgical operation was performed and the bone removed. The operation, while successfully performed, failed to give the relief hoped for, and Dr. Gibney and other experts unite in giving as their opinion that the boy will be a helpless invalid the remainder of his days.

His employers on being sworn, testified that the short time he was in their employ he showed remarkable brightness, was quick to learn, punctual to the minute and entirely satisfactory. He began work at $3 per week and shortly after had his salary raised to $4.

SKULL FRACTURED; VICTIM WILL RECOVER

GEORGE BIRD SERIOUSLY HURT WHILE AT WORK.

George Bird, of Summit avenue, a civil engineer in the employ of the Central Railroad, sustained a serious injury while working on a steel construction yesterday at Elizabethport. A steel girder fell on him, striking him on the head and shoulders, and inflicting a bad fracture on the skull. He was rendered unconscious and remained in that condition for nearly an hour.

The force of the blow threw Bird to the ground, and he received several painful bruises about his head and arms. He was cared for by the workmen on the bridge, and as soon as possible removed to this city. Mr. Bird was taken from the depot to his home in the ambulance and Norman Probasco was summoned.

Upon examination of the wound it was found that the blow had caused concussion of the brain. Mr. Bird was made as comfortable as possible yesterday afternoon, though he was in a semi-conscious state most of the time. This morning he appeared to be much improved, and though of a dangerous nature the injuries are not thought to be fatal.

—There will be a souvenir pipe for you at Kirch's cigar store on Saturday—"Dutch Jacobs" they call them—imported clays—one with five Magic cigars, 25 cents. 10 6 2

POINTS FOR THE BUYERS

READY REFERENCES FOR THE LOCAL BARGAIN SEEKERS.

Marchant Brothers, of North avenue, have the reputation for selling the best butter, milk, cream and eggs and it will be to your advantage to trade with this firm.

A. H. Enander, of Park avenue, is just the man to look after your furnace or range if it needs attention, and he is an expert in all kinds of plumbing and tinning work.

School is in session once again and the children need supplies of all kind. Their every want can be accommodated at Harper's Park avenue store, near Fourth street, where books, papers and materials are displayed in profusion.

Harry K. Lister, the North avenue bicycle dealer, has recently received a large number of Edison gold mounted records for phonographs. They comprise the latest vocal and instrumental hits and new talks by "Cal" Stewart, the Yankee humorist.

Before the weather gets too cold it would be well for you to place your winter supply of coal in your cellar and Boice, Runyon & Co. will do this for you in a satisfactory manner. You will not regret this action for the coal is of the best quality and the price is right.

It's aggravating after waiting for a garment to be completed to find that it has not been cut according to measurment or is an ill fit. No such thing will happen if the order is given to S. Hirsch, the Watchung avenue tailor. Riding habits are one of his specialties.

Within the past few years, Elston M. French has found homes in Plainfield for hundreds of people. His real estate business has become very extensive and because of this fact he is in a position to buy, sell or rent property where others fail. He takes entire charge of properties.

The best place for fall millinery is Bonn's. There you will get all the styles which you could find in New York, and save the expense of the trip to the City. There is no use of going out of town for your hats, etc., when you can get the best in your own city. That's the case with Bonn.

Alexander Lusardi calls your attention to his excellent variety of confectionery, fruit and soda water. You should try them before going elsewhere. They are the best in town. His candy is received fresh daily, and can be beat no where. As for fruit, you only have to look at it, to be convinced of its superiority.

There are so many delicacies at R. W. Barnes' Park avenue store it is rather a difficult matter to enumerate them all. Suffice it to say, however, that he has jams, jellies, potted meats, hams and crackers in abundance, also fruits and vegetables in season. If orders are telephoned they will receive careful attention.

J. C. Hansen can show you as no other one can the vast difference caused in the appearance of a house if the outside is painted with good taste. You pay a great deal of attention to the decorations on the interior of your home. Why not look at the outside occasionally. That's the part that most people see, and if you have Hansen paint your house you will be proud of it.

BOOK NEWS.

It is planned to issue on Thursday of each week items of library news. This will frequently take the form of book lists, such as lists of books recently added, lists on special subjects and like topics. Frequently the lists will be annotated, the aim being to make these annotations of real service to the reader, by giving him the opinion of a trustworthy critic as to the value of the books or a few words as to their scope. Borrowers should keep these lists. The Plainfield Public Library will furnish to anyone making application a list of its books on a given subject.

Public Library Notes.

List of books added to the Library during July-September 1904:

Abbott, Jacob, Rollo in London.

About, Edmund, Roi des montagnes.

American machinist, Nov., v. 2-12.

Bayeley, W. S., Menominee iron-bearing district of Michigan.

Bigelow, J., Life, etc., of J. C. Fremont.

Bridge, J. H., Inside history of Carnegie Steel Co.

Brown, Alice, High noon, (short stories).

Brownell, C. L., Heart of Japan.

Brownell, W. C., Newport.

Bryce, James, Social institutions in the United States.

Burns, Robert, The national Burns, 4v.

Daudet, Alphonse, Contes choisis.

Davis, H. C., Three minute readings for college girls.

Dingler's Polytechnisches journal, v. 184-189; 191-201; 203 218; 220 230; 232-242; 275-278.

Doolittle, Justus, Social life among the Chinese, 2v.

Dutton, George, Anatomy.

Engineering and Mining journal, v. 35-51.

Engineering News, vols. 13, 15, 17-22, 25 27, 30-32.

Franklin Institute journal, v. 79 81; 101-114; 119-124; 129-132.

Grant, Hobart, North shore of Massachusetts.

Granger, Edith, ed., Index to poetry and recitations.

Hall, G. S., Adolescence, 2v.

Hastings, James, ed., Dictionary of the Bible; index and maps.

Hewlett, Maurice, Queen's hair.

Holland, W. J., Moth book.

James, Henry, In the cage.

Judd, S. D., Margaret.

Keays, H. A. M., He that eateth bread with me.

Kreil, Karl, comp., Deutsche Lyriker.

Lewis, E. H., Text-book of applied English grammar.

Lothrop, M., Five little Peppers at school.

Mackaye, P., Canterbury pilgrims; a play.

Masterlinck, M., Double garden; essays.

Michigan State Board of Health, 30th annual report, 1902.

Muir, Sir W., Caliphate, its rise, decline and fall.

Nansen, Fridtjof, Norwegian North Polar expedition, v. 4.

New Jersey, Agriculture experiment station, 24th annual report, 1903.

New Jersey, Board of Health, 27th annual report, 1904.

Our continent, v. 1-2, 1882.

Parker, Mrs. H. F., Morning stars of the new world

Patrick, Simon, Heart's ease.

Philadelphia, Pa., Free Library. Prose fiction in the Wagner Inst. branch.

Phillips, Charles, Speeches delivered in Ireland and England.

Pittsburg, Pa., Carnegie Library. Publications.

Poorsen-Sonwartz, v. 4, 9-14; v. 4, 9, 17 new.

Segur, S. R., Comtesse de. Malheurs de Sophie.

Shaw, G. B., Pulpit gleanings.

Smith, J. W., Training for citizenship.

Stoddard, F. H., Evolution of the English novel.

Thayer, W. H., Pioneer boy.

United States, 12th census. Occupations.

U. S., Library of Congress. Report of Librarian, 1903.

U. S., Library of Congress. Report on copyright.

U. S., Library of Congress. Copyright pamphlets.

U. S., Library of Congress. Calendar of John Paul Jones manuscripts.

U. S., Library of Congress. Calendar of Washington manuscripts.

U. S., Library of Congress. List of books, etc., on mercantile marine subsidies.

U. S., Library of Congress. Liss of books on Philippine islands.

U. S., Library of Congress. List of Lincolniana.

U. S., Library of Congress. List of references on reciprocity.

U. S., Library of Congress. Union list of periodicals.

U. S., Library of Congress, Biblioteca Filipina.

U. S., Library of Congress. Check list of American newspapers.

U. S., National museum. Proceedings, 1903. v. 27.

U. S., Treasury department. Annual report of director of the mint, 1891, '96, '99.

U. S., Treasury department. Production of precious metals in the U. S., 1890, '93, '95, '97, 1899.

Vierordt, Henry, Akanthusblatter.

Whitney, W. D., Practical French.

Zola, Emil, Experimental novel and other essays.

HONOR ROLL.

Pupils in Piscataway Township Schools Worthy of Special Mention.

The following are the names of the meritorious pupils of the Piscataway township public schools who have neither been absent nor tardy during the month of September:

New Market—High School, Lillian Harris, Annie Giddes, John S. Linaberry, Sadie Brouwer, Maud Rupell, Edna Burdick, Bertha L. Nelson, Emma A. Tappen, Frank Burdick, John McDonough, Joseph Morecraft, Harriet A. Smith, Elsie McCullough. Grammar department, Minnie Bays, Grace Burdick, Marguerite Coriell, Hilda Johnson, Kathryn Kerwin, Eva Voorhees, Pauline Ward, Mabel Whitford, George Bieler, Russel Burdick, George Coriell, Edwin Johnson, Emile Nelson, Lester Nelson, Hugo Schaefer, Paul Whitford. Intermediate department, Annie Wingess, Ethel Schomp, Edna Dutcher, Hasel Piddington, Hannah Nelson, Minnie Gallagher, Dorothy Richards, Maude Johnson, Martha Noble, Bernice Rogers, Alice Richards, Clara Schomp, Helen Kroobs, Magdaleni Kroobs, Nellie Cahill, Rose Ward, Michael Kerwin, Henry Lund, Rene VonMinden, Harold Voorhees, John Mann, Christe Kropp, Carl Bieler, Byron Burdick, Joseph Gallagher, William Gallagher, John Richards, Fred Coriell, Walter Penrose, Agnes Bogue. Primary department, Eloise Brouwer, Grace Coriell, Jesse Dutcher, Gertrude Halliwell, Agnes Kerwin, Josie Mitse, Ada Noble, Edith Perrine, Edith Richards, Eva Schneider, Evelyn Teston, Katy Ward, Isabella Wyckoff, Harold Burdick, James Bays, Hermann Bieler, Walter Clark, John Kropp, John Evans, John Schneider, Maxwell Richards, George Nelson, Adelbert Whitford.

South Plainfield School—Grammar department, Jennie Bohl, Margaret Gallagher, Jennie Bohl, Marguerite McDonough, Theresa Mahoney, Lillian Norman, Myrtle Randolph, Joseph Duffy, George Gage, Andrew Mc Donough, Patrick McDonough, Joseph Miller, Michael Savord. Intermediate department, Allen Morgan, Willie Bohl, Annie Nelson, Thomas Duffy, Joseph Horn, John Miller, Walter Smith, Elmer Biddle, Dannie Sofield, Margaret Maguire, May Sofield, Katie Richards, Julia Richards, Frank Phillips. Primary department, Tura Randolph, Maude Morgan, Matilda Morgan, Madeline Reilley, Clifford Brown, Harry Randolph, Mary Mc Donough, Peter McDonough, John Hogan, Norman Major, Lizzie Maguire, Thomas Gage, Nellie Harlow, Lorena Harris, Nellie Biddle, Lorreta Sofield, Robert Hamilton, Annie Bohl, May Harlow, Tessie Bohl, Paul Geary.

Bound Brook—Grammar department, Minnie Naylor, Charlie Hebring, Emma Conover, Ethel Foreman, Russel Perrine, Gussie Brugger, Millie Morecraft, John Baxter, Bennie Giles, Harry Gobie, Bennie Harris, Mervin La Rue, Frank Morecraft, Emil Vogel, Douglas Weaver. Primary department, Lucy Isham, Anna Giles, Elsie Kean, Frankie Brugger, Willie Vogel, Walter Baxter, Norman Vogt, Abram Hodge, Arthur Miller, Archie La Rue, Le Roy La Rue, Fred Wagner, Doris Matthews, Ruth Hodge, Sophie Vogel, Martha Freuler, Hasel Humble, Grace Stillwell, John Goble, Charlie Freuler, Charlie Thomas, Silas Brugger.

Maple Grove—Helen McCallum, Ruth Morris, Emily Brentnall, May Pyatt, Rhoda Gray, Edith Gray, Annie Winkelhols, Alice Brentnall, Mildred Barrett, Nita Barrett, Lena Pyatt, Willie Morris, George Winkelhols, Charles Snyder, Wesley Barrett, Louis Winkelhols, Ray Brighton, Russell Pyatt.

Randolphville School — Ransalear Kay, Edith Giles, Jennie Dunn, Myrta Dunn, Marjorie Dunn.

Union School — Merle Randolph, Sarah Dayton, Helen Bunting, Ella Schenck, Gertrude Bunting, Anna Schenck, Milton Randolph, Elston Randolph.

It Will Surprise You—Try It.

It is the medicine above all others for catarrh and is worth its weight in gold. Ely's Cream Balm does all that is claimed for it.—B. W. Sperry, Hartford, Conn.

My son was afflicted with catarrh. He used Ely's Cream Balm and the disagreeable catarrh all left him.—J. O. Olmstead, Arcola, Ill.

The Balm does not irritate or cause sneezing. Sold by druggists at 50 cts., or mailed by Ely Brothers, 56 Warren St., New York.

Charles G. Black's Record.

Some facts about the Democratic candidate for Governor of New Jersey, the methods being used to insure his election. See New York Tribune, Sunday, Oct. 9. 10 6 2 t h s

Laxative Bromo Quinine
Cures a Cold in One Day, Grip in 2 Days
E. W. Grove on every box. 25c

BOICE, RUNYON & CO.,
PARK AVENUE,
Opp. North Ave., Plainfield, N. J.
Dealers in
BEST LEHIGH COAL,
LUMBER,
MASON MATERIALS,
&c. &c.
Sole Agents N. J. Pulp Plaster

Opening of
School Supplies
and
Fine Stationery
at
Harper's,
411 Park Ave., Plainfield, N. J.

Plainfield Window Cleaning Co
Floors Oiled and Polished.
Furniture Packed for Shipping.
General House Cleaning a Specialty.
Frank DeHart, 402 E. Third St.
Wm. A. Kline, 60 W. Third St.

Plainfield Property
For Sale, To Let and Exchange.
Now is the right time to buy—have some bargains.
IRA F. LAKE,
Coward Building, 109 Park Avenue.

DR. GOSSOM'S KIDNEY AND BLADDER CURE

Is Guaranteed to Positively, Quickly and Permanently CURE

Bright's Disease, Backache, Dropsy, Gravel, Diabetes, Rheumatism, Gout, Weak Heart, every Urinary Disorder, Aching Pains over the Hips and Kidneys, Dimmed Vision, Periodical Headaches, Pain in Urethra, Despondency or "Blues," Sallow Complexion, Foul Breath, Bad Taste in the Mouth, in fact all Irregularities caused by and associate symptoms of Bladder and Kidney Trouble in any form. No matter how long you have suffered, nor how terrible your affliction may be, Dr. Gossom's Kidney and Bladder Cure will cure you. It eradicates totally and completely any irregularity or symptom of Kidney and Bladder Trouble and puts those most vital organs in as perfect and healthy condition as in childhood. It never fails.

Dr. Gossom's Kidney and Bladder Cure brings health and comfort and adds years to life, even after all other medicines and physicians have utterly failed. It is guaranteed to cure or money refunded.

CURED BY ONLY TWO BOXES.

DR. GOSSOM CO., Chicago, Ill. NEW HAVEN, CONN.

Dear Sirs: I have been troubled with my back and kidneys for the past year and at times my back was very bad and I could get no relief. I tried everything and I saw your ad for free samples of Dr. Gossom's Kidney and Bladder Cure and I tried it and it helped me at once. Two boxes entirely cured me and I think it the best on the market for kidney trouble.
WM. T. JACKSON, 21 Whiting Street.

Why suffer longer? Why drag out your life in misery and cut off years of your life, when you, like thousands of others who have been permanently cured by Dr. Gossom's Kidney and Bladder Cure, can have perfect health and live to a ripe and rugged old age? You owe it to yourself to be cured now.

We Have Placed the Price Within the Reach of All
50 CENTS PER BOX.
T. S. ARMSTRONG, Druggist, Cor. Park and North Avenues

FALL CLOTHING

for Men and Boys, in the latest styles and makes, are now awaiting your selection at our materially enlarged store. We have some fine things to offer in Men's and Boys' Apparel and the prices are in our usual surprising way.

Young Men's Long Pants 3-piece Suits, double or single breasted coats, well tailored, made of the latest fabrics, including all-wool black thibets, fancy worsteds and mixed cheviots. Regular 7.50 suits, very special at 5.98

Fine line of Men's Medium and Heavy-weight Suits, single or double breasted, latest cut and all-wool fabrics in the popular shades. Reg. 10.00 suits, at 7.48

Large assortment of latest styles in Soft and Stiff Hats and caps.

Extensive line of Top Shirts and Underwear.

Our Shoe and Rubber Department offers many bargains. Our Special "Surprise 2.50 Shoe" for men beats all. Try a pair.

The Surprise Store
324 West Front Street, Plainfield, N. J.

HARDWARE

AND
COLD WEATHER
NECESSITIES

Coal Hods, Ash Cans,
Fire Shovels, Pokers,
Stove Boards, Dampers,
Stove Pipe, Elbows, Etc.

We are now showing a large assortment of
Stoves and Ranges,
all made by first-class people, and guaranteed "A 1" Cooking Stoves. We also have a fine line of
Oak and Cylinder Stoves,
Barn and Small Pot Stoves,
Oil Heaters, Stove Repairs.

Gayle Hardware Co.,
Front St. and Park Ave. Tel. 468-R

THE KIND OF SUIT YOU WANT
You'll find awaiting you in Our Immense Stock of Clothing.
If it's a Fall Topcoat, we have it to,
Latest Styles, Largest Stock,
Best Materials, Lowest Prices.
Complete line of Fall Furnishings.
WERNER'S Clothing House....
206 West Front Street, Plainfield, N. J.

R. W. Barnes
Telephone 344-L 327 Park Avenue
FINEST FRUITS, VEGETABLES AND GROCERIES
SUMMER SAUSAGE, BOILED PORK TENDERLOIN, HAM, CORNED BEEF, PICKLES, FANCY CHEESES, PLAIN AND PHOSPHATE SYRUPS, ETC.

J. R. BLAIR
205 Park Avenue, Plainfield, N. J.
Hawes 1904 Fall Hats. Soft and Stiff.
Best $3.00 Hat on the Market.

KENTUCKY FUTURITY.

Bon Voyage Won Feature at Lexington.

LEXINGTON, Ky., Oct. 6.—The two-year-old division of the Kentucky Futurity was won by Bon Voyage in two straight heats in 2:15 and 2:15¼. With the exception of the record of 2:14, made by Katherine A. two years ago, it was the best record event. Bon Voyage was driven by Charles Marvin of Lexington. The event is worth $5,000, of which $3,000 goes to the winner.

In the 2:11 class pacing the favorite, The Broncho, and her driver and owner were suspended a year for laying up. The Broncho paced second to Don N. in the first two heats. The judges were suspicious, and when Charles Dean drove out for the third heat they unseated him and put A. P. McDonald behind his mare. McDonald won the next three heats. Both horse and driver were then suspended, and McDonald was awarded $250.

Ozanum by breaking gave the second heat of the 2:07 trotting to McKinley, but finally won the race. The favorite, Nancy H., surrendered the first heat of the 2:14 pace to Funston, but won the race in the next three heats.

The track was in good condition, but high wind prevented Major Delmar from starting against time.

BASEBALL SCORES.

Games Played Yesterday in the National and American Leagues.

NATIONAL LEAGUE.

At Boston—
Chicago..... 0 1 0 0 0 0 0 1 0—2
Boston..... 0 0 0 0 0 0 0 0 0—0
Batteries—Lundgren and Kling; Wilhelm and Moran.

TABLE OF PERCENTAGES.

	W.	L.	P.C.
New York	105	45	.700
Chicago	93	58	.613
Cincinnati	84	65	.564
Pittsburg	83	65	.561
St. Louis	73	73	.500
Brooklyn	56	96	.368
Boston	55	96	.364
Philadelphia	50	100	.333

AMERICAN LEAGUE.

At St. Louis—
New York..... 0 4 0 2 0 0 2 0 0—8
St. Louis..... 0 0 0 0 0 0 1 0 0—1
Batteries—Powell and Kleinow; McManus, Selver and Kahoe.

At Chicago—
Boston..... 0 0 0 0 0 0 3 0 0—3
Chicago..... 0 0 0 0 0 0 0 0 0—0
Batteries—Young and Criger; Altrock and Sullivan.

At Detroit—
Washington..... 2 0 0 0 0 0 1 1 0—4
Detroit..... 0 1 0 0 0 0 0 0 0—1
Batteries—Wolfe and Clark; Mullen and Drill.

Second game—
Washington..... 1 0 0 0 0 0—1
Detroit..... 0 0 0 1 0 0—1
Batteries—Townsend and Kitridge; Raymond and Drill.

TABLE OF PERCENTAGES.

	W.	L.	P.C.
Boston	92	57	.617
New York	90	56	.616
Chicago	86	64	.573
Cleveland	81	64	.559
Philadelphia	78	67	.538
St. Louis	64	84	.432
Detroit	61	85	.418
Washington	35	110	.241

Bronx Handicap Won by Leonidas.

NEW YORK, Oct. 6.—Leonidas, second choice, won the Bronx Highweight handicap, six furlongs Withers mile, at Morris Park. Lady Amelia, the favorite, made the pace to the stretch, where she tired. Castalian, who was backed from 7 to 1 to 9 to 2, then took the lead and appeared to be winning easily when Hildebrand brought Leonidas up with a rush and won driving by three-quarters of a length. The Harricana Selling stakes was won easily by the favorite Glenecho. Alan-a-Dale equalled the track record for a mile.

Japanese Tennis Expert.

PHILADELPHIA, Oct. 6.—The result of the play in the intercollegiate championship lawn tennis tournament on the courts of the Merion Cricket club at Haverford finds four colleges—Yale, Harvard, Columbia and Pennsylvania—still in the running for final honors. Surprises were the features of the day, the chief being furnished by Dewhurst and Takaki of Pennsylvania. Much interest was manifested in the latter's play, as it is the first appearance of a Japanese player in a tournament in this country.

Pennsylvania Gave Them Whitewash

PHILADELPHIA, Oct. 6.—The University of Pennsylvania football eleven defeated Franklin and Marshall 34 to 0. At no time during the game was the Pennsylvania goal in danger. Pennsylvania went through the visitors' line almost at will. The feature of the game was Corson's run the entire length of the field for a touchdown.

Harvard's Easy Victory.

CAMBRIDGE, Mass., Oct. 6.—Harvard scored an easy victory over Bowdoin in the football game on Soldiers' field, winning by the score of 17 to 0. The Harvard offense proved to be effective, but the play on the whole was ragged. The most remarkable feature was the evenness of Harvard's second set of halfbacks.

Accident on Football Field.

PRINCETON, N. J., Oct. 6.—Onthrup, the right end on Wesleyan's football team, suffered a severe blow on the head in the game here and was knocked unconscious. He was removed at once to the university infirmary, where doctors said that he was at present in a serious condition, but would recover.

Flora Willoughby at Delmar.

ST. LOUIS, Oct. 6.—Flora Willoughby, at 5 to 1, lasted long enough to beat Neversuch a nose at the wire in Delmar's feature. Lubin, the favorite, finished fourth. Dromio and Ariena were the winning favorites.

Engine Ran Away, Killing Two.

PORT HENRY, N. Y., Oct. 6.—A locomotive of the Lake Champlain and Moriah railroad, which was being used at Mineville to shift cars, became unmanageable and ran under a pit head. The steam dome was knocked off, the boiler exploded, and Engineer Frank Twilliger and Fireman A. J. Hestlin, both of Mineville, were scalded to death.

OUSTED THE BOARD

Mayor of New York Changed Officials In a Day.

THEY WILLFULLY VIOLATED LAW.

Mayor's Letter Says, "The Conduct of the Board May Be Fairly Attributed to Collusion of Park Commissioner."

NEW YORK, Oct. 6.—George B. McClellan, mayor of Greater New York, yesterday afternoon appointed a new civil service commission in place of the one he dismissed earlier in the day.

The new board will be composed of only three members instead of five as before.

The new board is composed as follows: Bird S. Coler, president; Alfred J. Talley of Manhattan, R. Ross Appleton of Brooklyn.

No salaries attach to the offices, except in the case of the president, whose salary is $6,000 a year.

When the three members were sworn in the mayor said he expected the smaller commission would be more efficient than the old one.

Mayor McClellan removed the entire civil service commission and the commissioner of parks for the borough of the Bronx on charges preferred by the Civil Service Reform association.

In his letter rejecting the resignation of President John H. McCooey, the mayor said:

"I have reached the conclusion that Commissioner Schmitt of the Bronx department of parks has wilfully violated the law. I am forced to the conclusion that in some respects at least this violation by him would have been impossible if it had not been for the conduct of your board, which I deem illegal in itself.

"The conduct of the board may be fairly attributed to collusion of the commissioner of parks of the Bronx. The civil service commission is intended by law to serve as a check upon the heads of the city departments so as to prevent them from violating the law or its subsidiary rules.

"I consider your resolution of March 16th, which was evidently intended to validate previous illegal acts of Commissioner Schmitt and to permit an evasion of the laws as to his acts subsequent to that time, to have been passed in bad faith and not for the purpose of enforcing, but rather for the purpose of subverting the civil service law.

"Your oath of office and mine requires from each of us an effort to administer our respective trusts according to law and in the public interests, and the city expects that that oath shall be kept with an exercise of intelligence and right conscience.

"I am as sensitive as one could be to the disagreeable nature of the duty which I am compelled to perform, but I must nevertheless do it, and I therefore request your resignation as president of the municipal civil service commission instanter."

The removal was made after an investigation of charges laid before the mayor by the Civil Service Reform association. These charges allege that Schmitt exploited positions in his department for political purposes by discharging certain employees and employing others in violation of the civil service rules, "with the co-operation of the civil service commission." The men removed from office besides Schmitt are John H. McCooey, president of the board, and his colleagues Jerome Siegel, Eugene F. O'Connor and E. A. Crowninshield. Hal Bell, the other member of the board, had already resigned.

German Steel Syndicate Conference.

BERLIN, Oct. 6.—The German Steel syndicate is holding conferences at Cologne with the British, French and Belgian producers. So far as learned, the American steelmakers are not represented. The German syndicate refused to answer a direct question as to whether Americans were participating. No Americans were present at the public dinner given to the delegates. The object of the conferences, as reported, is to reach an international selling arrangement, but the proceedings themselves are kept strictly secret.

Murder at Memphis.

MEMPHIS, Tenn., Oct. 6.—A man supposed to be J. R. Campbell was found in a dying condition near the stage entrance of the Grand Opera House. His skull had been crushed, and he died before he could be taken to a hospital. A brother of the murdered man is said to be employed in the office of the collector of customs, Washington. A steamship pass found in the man's coat pocket bore the name of J. R. Campbell.

Hard Times In London.

LONDON, Oct. 6.—At a meeting of the Manchester city council it was announced that owing to the hard times and depression in the cotton industries between 40,000 and 50,000 people in the poorer parts of the city were practically on the verge of starvation. Similar conditions prevail in London and other large cities of the United Kingdom, where the winter is expected to be one of the hardest in many years for the poorer classes.

New Express on Hartford Division.

NEW HAVEN, Oct. 6.—A new express train via the Hartford division between Springfield and New York, stopping at Hartford, Berlin, Meriden, New Haven and Bridgeport, will be put on the latter part of this month by the New York, New Haven and Hartford railroad.

Weather Probabilities.

Fair; northwest winds.

A STATE FUNERAL.

Washington Will Pay Honor to Late Henry C. Payne.

ROOSEVELT PRAISES DEAD FRIEND.

Secretary of State's Proclamation, by Direction of President, Closes All Federal Departments During Funeral Services.

WASHINGTON, Oct. 6.—There will be a state funeral on Friday at St. John's Protestant Episcopal church in this city for Henry C. Payne, late postmaster general. The body will be taken to Milwaukee and buried in Forest Home cemetery.

President Roosevelt called at the apartments of the late postmaster general to extend his personal condolences with the family.

Messages of condolence have been received from prominent men all over the country expressing their sympathy for the family of the dead postmaster general. The family and friends of Mr. Payne were so exhausted from their long vigil that scores of messages which were received remained unopened for many hours.

Preparations for the funeral service at St. John's church here are going steadily forward. All the forms consistent with services over the body of a cabinet member who has died in office will be observed. Invitations will be issued to the funeral, and the seats in the church will be occupied largely by persons prominent in official life and by the family and near friends of the deceased.

The programme adopted for the funeral of Sir Michael Herbert will be followed. Invitations will be extended to public officials, the diplomatic corps, the judiciary, district officials and friends of the family. The army and navy will be represented. General Chaffee has sent his aid to tender a military escort.

The Rev. R. Cotton Smith, rector of St. John's Episcopal church, will conduct the ceremony there, while the Right Rev. Isaac Nicholson, bishop of Milwaukee, will conduct the services in Milwaukee.

A short time before Mr. Payne died word was sent to the White House that the end was near, and Mrs. Roosevelt called, accompanied by Captain William S. Cowles of the navy, the president's brother-in-law. President Roosevelt reached the Arlington annex at 5:45 and remained until 6 o'clock. He was visibly affected when told that Mr. Payne's end would come very soon. He did not go to the sickroom. As he left the Arlington the president asked a group of waiting newspaper men if they had known Mr. Payne, and when nearly all nodded their heads, he said, "He was the sweetest, most lovable and most trustful man I *have* ever known."

By direction of the president Secretary John Hay has issued the following proclamation:

"To the People of the United States:

"Henry Clay Payne, postmaster general of the United States, died in this city at ten minutes past 6 last night.

"Rising to eminence by his own efforts, successful in his enterprises, attaining to positions of high trust in private business, energetic and conscientious in his relations with his fellow men, of singularly gentle, loyal and lovable nature, inspired by a large sense of the duties of a true citizen and winning the respect and esteem of all with whom he associated, he was called in the fullness of his powers to discharge the duties of a peculiarly onerous and responsible office in the high councils of the nation. His career is an example for good citizens to follow, and his untimely death is mourned by all.

"The president directs that the several executive departments and their dependencies shall show fitting regard for the memory of this distinguished public man, that the departments in the city of Washington shall be closed between the hours of 9 o'clock a. m. and 1 o'clock p. m. on the day of the funeral, Friday, the 7th inst., and that the national flag shall be displayed at half mast upon all the public buildings throughout the United States from now until the funeral shall have taken place."

Mr. Payne was the forty-third postmaster general since Franklin. Under the amendatory act of 1891 the first assistant postmaster general becomes acting postmaster general in the event of the death of the head of the department.

Stationers Elect Officers.

CHICAGO, Oct. 6.—Stationers and manufacturers of stationery after a two days' session here have adopted bylaws and a title—the National Association of Stationers and Manufacturers. Officers were elected as follows: President, Fletcher B. Gibbs, Chicago; vice president, Henry C. Bainbridge, New York; treasurer, Abner K. Pratt, Boston. Mr. Gibbs said the organization was for the good of the trade.

Fairbanks on Mountain Top.

TRUCKEE, Cal., Oct. 6.—At this point on the summit of the Sierra Nevada mountains Senator Fairbanks bade adieu to the state of California and to the people of three Pacific coast states. In a few informal words he expressed his appreciation of the hospitality that had been everywhere extended to him.

Shot Wife For Burglar.

MOBILE, Ala., Oct. 6.—Benjamin B. Baron, formerly a resident of New York city and now living here, accidentally shot his wife, mistaking her for a burglar. The ball from a large caliber revolver penetrated her left lung, and her life is despaired of.

PEACE CONGRESS AT BOSTON.

Appeal to Go to Emperors of Russia and Japan.

BOSTON, Oct. 6.—Resolutions intended to bring about if possible an end to the Russo-Japanese war were adopted at the meeting of the international peace congress. By the terms of these resolutions the congress will address an appeal to the emperors of Russia and Japan to terminate the struggle, and each of the powers signatory of The Hague convention will be formally requested to press upon Russia and Japan the importance of putting an end to the present war.

It was also voted that the resolutions referring to friendly intervention by the powers be presented to President Roosevelt by a committee of the congress.

The resolutions were passed after a lengthy discussion in which many of the most prominent foreign delegates participated.

During this discussion Delegate William R. Creamer of England took occasion while favoring the declarations to characterize the treaty between England and Japan as a blunder and to charge that this treaty doubtless had much to do in bringing on the Russo-Japanese war. Thereupon Great Britain's policy of being a party to the treaty was vigorously defended by Colonel Bryce Jones, M. P.

The deliberative proceedings of the day took on an added interest from the fact that a leading Hindoo, Baba Bharati, was introduced to speak as the representative of his country. The most intense applause that has been evoked thus far during the convention greeted the Hindoo, who, dressed in the costume of his people, delivered a passionate speech in excellent English denouncing on the one hand the attempt of Christianity to thrust Christianity upon India as its religion and the policy of the English people of India of invading the Tibet.

It was voted during the session to refer the subject of a reconciliation of France and Germany on the Alsace-Lorraine question to the Bern bureau for study by a special committee.

Part of the phraseology of a cablegram prepared to be sent to Andrew Carnegie was objected to by a delegate from New York, and it was finally rewritten so that Mr. Carnegie was hailed as an earnest worker for the world's better political order.

NERVE SAVED DYNAMITE CAR.

Baltimore and Ohio Railroad Men Prevented Great Explosion.

CONNELLSVILLE, Pa., Oct. 6.—Only for the extreme nerve of Engineer Archie McFee and Brakeman W. C. Keiffer of the Baltimore and Ohio Railroad company in extinguishing a blaze in the end of a car loaded with 10,000 pounds of dynamite in the Baltimore and Ohio yards it is probable that the whole east end of the yards, including the shops, roundhouse and thousands of cars, would have been one mass of debris by this time. How the car took fire is a mystery. It had been in the yards only a short time when the end was discovered ablaze. Trainmen, seeing the large sign "Danger" on the door, fled in all directions.

Engineer McFee and Brakeman Keiffer uncoupled their engine from its train and made a flying run to the burning car. With buckets the fire was put out, but not before it had eaten its way almost to the explosive. The act of the trainmen is described as being one of the bravest and nerviest ever performed on the Baltimore and Ohio, and both were complimented by the local officials of the road.

Jury In Lear Case Disagrees.

PHILADELPHIA, Oct. 6.—The trial of Henry Lear, former president of the Doylestown (Pa.) National bank, who was accused of misappropriating, misapplying and embezzling funds of the bank, ended in a disagreement of the jury. The case was given to the jury, and after nearly twenty-four hours' deliberation the jurors reported to Judge McPherson, who presided, that they could not agree. The jury was thereupon discharged.

Yale Freshmen Decrease.

NEW HAVEN, Conn., Oct. 6.—The preliminary report on the entering class at Yale shows that there is a decrease in the number of academic freshmen, but a gain in the Sheffield Scientific school, the aggregate number of freshmen being 668 against 707 last year. Before the university opened the indications were that the freshman class would be larger than that of last year. Registration has not yet closed, however.

Banker Merrill and Wife Injured.

CHICAGO, Oct. 6.—Crushed beneath their overturned automobile, John Merrill, a South Chicago banker, and his wife were held prisoners while a number of men struggled to lift the heavy machine. When released Mrs. Merrill was found to be severely injured, one leg being broken. She was unconscious for some time. Mr. Merrill was badly bruised about the head and shoulders.

Original of "Gibson Girl" Ill.

DENVER, Oct. 6.—Mrs. Arthur Stringer has been stricken with typhoid fever while visiting here and is dangerous ill. Her husband is hurrying from his home in Canada. As Jobyna Howland Mrs. Stringer achieved fame in the theatrical world, and she was the original of the "Gibson girl" pictures.

La Follette Ticket Wins.

MADISON, Wis., Oct. 6.—The supreme court has decided the La Follette ticket regular. Three judges Marshall, Dodge and Winslow, are for the La Follette faction. Chief Justice Cassoday dissents. The opinion will be filed later by Justice Marshall.

BAMBERGER'S

THE ALWAYS BUSY STORE

MARKET & HALSEY STS.

Money Saved on This Apparel

WE consider this garment story sufficiently important from a dollar-saving standpoint, to cause the busiest person to stop and reflect—fact is, we haven't divulged better news this season, because it's all to your interest to read very carefully.

These 500 Walking Skirts—A special purchase consisting of over 500 garments and representing a large maker's entire surplus stock. Melton, cheviot and mannish cloths, side plaited and kilt bottom effects. Correctly tailored and carefully finished. If bought in the regular way we'd have to sell them at $5. Special **2.98**

High Class Suits—Eton, blouse and loose coat styles, made of fine cheviots, broadcloths and fancy mixtures, taffeta or satin lined jackets, full plaited skirts, some trimmed, worth $35 ea. Special... **25.00**

Women's Storm Coats—These practical garments are made of neat, fancy mixtures, plaited back with strap across, full sleeves with cuffs; coats that are regularly worth 10.98 ea., but for special selling tomorrow, we say..... **7.98**

Walking Skirts—Kilted effects prettily trimmed with buttons, made of excellent qual. panne cheviot and mixtures, black blue and brown shades, reg. 6.98 values, selling spec. for tomorrow at the low price.. **4.98**

Heavy Jackets—For women and misses, made of heavy qualty kersey cloth in black, tan and castor shades, lined with satin, tailor strapped seams nicely stitched, reg. worth 10.00 each, very special at... **7.98**

Children's Coats — Made of fine cloth or velvet in all shades and sizes from 2 to 8 years, large collars handsomely trimmed with lace and medallions, also Russian styles with emblem and belt, worth 5.98 ea., at **3.98**

Children's Dresses — Splendid qual. cashmere dresses and pretty shades of blue, brown and green, made in Russian and yoke effects, nicely trimmed and tailored, lined throughout, all sizes from 2 to 14 years, at..... **1.98**

Mail Orders Filled For Everything. Goods Delivered Free.

L. Bamberger & Co

NEWARK, N. J.

JUST ARRIVED!

Our new Fall Line of Wall Papers, Mouldings, Paints, etc. Did you say it was impossible for you to have any Decorating done this fall? Well, if it's on account of the price, we will show you a clear way to have it done. Just note some of these prices:

Ten thousand rolls of Stripe Effects and other designs in all colors. Former price 10c per roll, now per roll..... **5c**

We have on hand some of last season's Kitchen and Bedroom Papers that sold for 5c to 12½c per roll, now..... **2½c**

We also carry in stock a line of Ingrains, Burlaps, Tiles, Linerusta Walton and Silk Moire.

A word or two to you about our Paints. They are better than the best and sell at **95c per gallon.** If you desire to have some work done get our estimate before you place your order elsewhere. We assure you a saving of at least **30 per cent.** We are open evenings and deliver orders to all parts of the city and suburban towns.

Persian Wall Paper Company,

138 NORTH AVENUE,

Plainfield, N. J. 9 16 3m Telephone 333 W.

Trolley Rides

these warm days, and evenings, are pleasant and healthy.

A convenient destination, or stopping-off place, is Newark, and our Soda Counters and Ice Cream Parlors are convenient to all car lines. A plate of Ice Cream, any two flavors, 10c; or a glass of Ice Cream Soda or other cooling drink at 5c makes a suitable addition to the evening's jaunt.

R. Walsh & Co

Office 151 Market Street

Two Stores, 157 Market and 671 Broad, Newark N. J.

Factory 136-38 Front St.

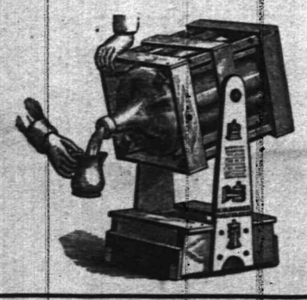

TRY 5 GALLONS

WASHINGTON ROCK SPRING WATER.

Orders by mail promptly filled.

Patent swinging crate, very convenient

Plainfield Spring Water Co

Box 743. Plainfield N. J.

ICE CREAM

Wholesale and Retail.

I have vacated my store on Park avenue and am still making PURE ICE CREAM AT 32 BANK PLACE.

All orders by 'phone (No. 470'y) or mail will receive prompt attention.

LAKE HOUSE NOW OPEN. JOHN H. TIER

GOOD NEWS.

Many Plainfield Readers Have Heard It and Profited Thereby.

"Good news travels fast" and the thousands of bad back sufferers in Plainfield are glad to learn that prompt relief is within their reach. Many a lame, weak and aching back is bad no more, thanks to Doan's Kidney Pills. Our citizens are telling the good news of their experience with the Old Quaker Remedy. Here is an example worth reading:

Mrs. R. A. Martin, of 70 Jackson avenue, says: "I had a pain in my back and loins for about a year or more no doubt caused by my kidneys being out of order. I felt it more in the morning just after getting up or if I did any stooping or lifting. Notwithstanding the fact that I took all kinds of medicines I never found anything which helped me until I got Doan's Kidney Pills at L. W. Randolph's drug store. They not only removed the pain but they strengthened me in other ways."

For sale by all dealers. Price 50 cents a box. Foster-Milburn Co., Buffalo, N. Y., sole agents for the United States.

Remember the name Doan's and take no other.

Notice to Taxpayers

Notice is hereby given to all persons and corporations taxable in the City of Plainfield, in the County of Union and State of New Jersey, that the taxes assessed in said city for the year nineteen hundred and four, are now due and payable; that the time and place of the meeting of the Commissioners of Appeal in cases of taxation, are the fourth Tuesday of October next, viz:

October 25, 1904,

at the Council chamber, 140 North avenue, Plainfield, N. J., for the purpose of hearing appeals presented to them in writing by taxpayers; that I, the undersigned, the Collector of Taxes of said City of Plainfield, will receive payment of taxes on all week days, except Saturdays, from date hereof to the twentieth day of December next, both inclusive, except legal holidays, between the hours of nine a. m. and five p. m., and on Saturdays between the hours of nine a. m. and 12 o'clock noon, at my office, No. 140 North avenue, Plainfield, N. J.; and that taxpayers who do not pay their taxes on or before the twentieth day of December next, will be proceeded against as delinquents.

FRANK H. SMITH,
Collector of Taxes.

Dated, September 30, 1904. 9 1 td

We Offer

the finest cuts of the Choicest Meats in the market, yet our prices defy competition, considering quality.

Meat, Poultry and Seafood

bought of us will fulfill all your expectations. Let us add your name to our long list of pleased customers.

Bivalves. Rockaways. Blue Points.

FRED LENDRESS

131-135 W. Front St.

50 YEARS' EXPERIENCE

PATENTS

TRADE MARKS DESIGNS COPYRIGHTS &c.

Anyone sending a sketch and description may quickly ascertain our opinion free whether an invention is probably patentable. Communications strictly confidential. Handbook on Patents sent free. Oldest agency for securing patents.

Patents taken through Munn & Co. receive special notice, without charge, in the

Scientific American.

A handsomely illustrated weekly. Largest circulation of any scientific journal. Terms, $3 a year; four months, $1. Sold by all newsdealers.

MUNN & Co. 361 Broadway, New York

Branch Office, 625 F St., Washington, D. C.

Advertised Mail Matter.

Plainfield, N. J., Oct. 3 1904.
H. H. BIRD, P. M.

Barnett, Madame	Earling, Mrs Joe W
Brown, Miss Agnes	Hollister, H. J.
Bentley, Mrs F C	Jacobus, Mr G F
Bampfred, Mrs S	Janeway, Mr & Mrs H H
Baker, Mr	Janeway, Mrs H H 3
Brown, Mr Gilbert C	Murphy, Miss Mollie
Beere, Mrs A	Minikin, Miss Annie E
Coffey, Mr Geo	Powers, Miss Eliza M
Carter, Miss Minnie	Rudolph, Mrs T F
Chambers, Mr Charles	Rittenhouse, Mr John T
Dunn, Rev Ralph	VanDoren, Miss Etta
	Williams, Esq W Gordan

Please say "Advertised."

CHAS. E. VAIL,

103 PARK AVENUE,

Watches, Jewelry and Silverware. Repairing in all its branches.

EYES EXAMINED FREE.

HERMAN HANSEN,

CARPENTER AND BUILDER,

Estimates Furnished.

269 Watchung Ave., Plainfield, N. J.

Tel. 454 R.

RESIGNATION OF L. F. LOREE.

Why He Quit as President of the Rock Island Railway.

CHICAGO, Oct. 6.—The resignation of L. F. Loree as president of the Rock Island railway system states that Mr. Loree's resignation came after a series of conferences lasting more than a week between Mr. Loree and the principal owners of the road. At these conferences were William H. and James H. Moore, D. G. Reid, chairman of the Rock Island board; Robert Mather, vice president and general counsel of the road, and B. F. Winchell, president of the Rock Island Railway company. At these conferences there developed differences of opinion as to methods of management which were diametrically opposed, and the outcome was the resignation of Mr. Loree.

The battle, if battle it may be called, was largely between Mr. Loree, supreme executive head of the Rock Island system, and Mr. Winchell, president of the Rock Island railway, whose methods and policies have been diametrically opposed from the beginning. The policy outlined and advocated by Mr. Winchell won the day, and hereafter he will be the sole executive head of the system, with power subordinate only to the owners.

Mr. Loree, in tendering his resignation, gave up a salary of $75,000 annually, guaranteed for a period of five years. It was nine months ago that Mr. Loree resigned the presidency of the Baltimore and Ohio railroad to take up the management of the Rock Island system. A cash bonus of $500,000 was one of the considerations which induced him to make the change.

SAFE BLOWERS SENTENCED.

Two Criminals In the Toils at Tavares, Fla.

TAVARES, Fla., Oct. 6.—Frank Duncan and his partner, Kid Stafford, were convicted here of blowing the safe of the Leesburg bank and were sentenced to the penitentiary for fifteen years, the full limit for that offense. Sentence on Duncan was suspended and he was turned over to the Alabama authorities to be taken to Birmingham, where he was convicted of the murder of two policemen and sentenced to hang.

When captured the prisoners were well armed, and a bottle of nitroglycerin was found in their possession. They claimed that the bottle contained medicine, but detectives placed some of its contents under a stump and blew it to atoms, startling the town with the explosion.

When the prisoners were taken back to jail and they, with the sheriff and detectives, were standing in the corridor Duncan drew from his pocket a bottle of nitroglycerin, raised it aloft and, with an oath, said, "Turn us both loose or we will go to —— together!"

Detective Ahn leveled his pistol at Stafford, who sank to his knees and begged him not to shoot. Duncan gave up the bottle out of consideration for Stafford.

Duncan's wife came up from Tampa and advised him to kill himself. It is thought she smuggled the bottle of nitroglycerin to him.

FINANCIAL AND COMMERCIAL.

Closing Stock Quotations.

Money on call steady at 2 per cent. Prime mercantile paper, 4½@5 per cent. Exchanges, $282,471,292. Balances, $12,096,687.

Closing prices:

Amal. Copper	60½	N. Y. Central	129⅝
Atchison	83⅝	Norf. & West	71⅝
B. & O.	91¼	Penn. R. R.	133⅜
Brooklyn R. T.	57⅜	Reading	69½
C., C., C. & St. L.	82¼	Rock Island	29
Ches. & Ohio	44½	St. Paul	167½
Chi. & Northw.	196⅝	Southern Pac.	58⅝
D. & H.	170½	Southern Ry.	33
Erie	33⅜	South. Ry. pf.	94½
Gen. Electric	172½	Sugar	131⅝
Ill. Central	143	Texas Pacific	32½
Lackawanna	294	Union Pacific	103⅜
Louis. & Nash.	127⅞	U. S. Steel	18⅛
Manhattan	153½	U. S. Steel pf.	75⅛
Metropolitan	120½	West. Union	92
Missouri Pac.	99⅝		

New York Markets.

FEED — Firm; spring bran, $20; middlings, $21; city, $20@28.

HAY — Dull; shipping, 67½c.; good to choice, 80c.

BEEF — Steady; family, $10.50@11.50; mess, $8.50@9.50; beef hams, $24@25.50; packet, $9.50@10.50.

POTATOES—Firm; Long Island, $1.50@2; Jersey and southern, $1.50@1.75; Jersey sweets, $1@1.50.

BUTTER—Creamery, extras, per pound, 20¼@21c.; firsts, 18@20½c.; seconds, 19@19c.; thirds, 15@14½c.; held, extras, 19@20c.; state dairy, tubs, extras, 19@19½c.; firsts, 16@15c.; seconds, 14@15c.; thirds, 13c.

CHEESE—State, full cream, small, colored, white, fancy, 10½c.; small, white, fancy, 10¼c.; good to prime, 10@10¼c.; poor to fair, 8@9¼c.; large, colored, fancy, 10c.; good to prime, 9¼@9¾c.; large, white, fancy, 9¾c.; large, white, good to prime, 9¾@9½c.; poor to fair, 7½@9¼c.; light skims, choice, 8¾@9c.; prime, 8@8¼c.; part skims, prime, 7¼@7½c.; good, 6¾@7c.; common to fair, 5½@6c.; full skims, 2@3c.

EGGS—State, Pennsylvania and nearby, selected, white, extra fancy, 29@30c.; choice, 25@27c.; mixed, extra, 23@24c.; firsts, 21@22c.; dirties, 14@17½c.; checks, 13@15c.

FRESH FRUITS — Apples, Alexander, 3rd picked, per double head barrel, $1.75 @2.75; Wealthy, $1.50@2.25; Gravenstein and King, $1.50@2; Detroit, red, $1.50@1.75; Jonathan and Snow, $1@1.25; Ben Davis, $1.25@1.75; Baldwin, $1.25@1.50; Maiden Blush and Twenty Ounce, $1.25@1.75; Blush Pippin and St. Lawrence, $1.25@1.50; Ribstone Pippin, 90c.@$1.25; Colvert, $1@1.25; Pound Sweet, $1.25@1.50; York and Fall Pippin, $1@1.50; Greening, $1@1.25; open heads, 75c.@$1.25; windfalls and common, 50@75c.; crab apples, small, per barrel, $3@6; large, $1@2.

LIVE POULTRY—Dull, but steady; fowls, 11@12c.; old roosters, 9c.; spring chickens, 10@11½c.; ducks, 11½@12c.

DRESSED POULTRY—Firm and in good demand; fowls, choice fresh killed, 14c.; do., fair to good, 13@13½c.; old roosters, 9c.; nearby broilers, choice, 16@17c.; do., fair to good, 14@15½c.; western, do., choice, 15@16c.; do., fair to good, 12@14c.

DRESSED MEATS—Beef at fair demand; city dressed veals sold at 7@12c. per pound; country dressed at 6@11c. and choice light up to 11½c.; grassers at 4@5c. per pound.

Live Stock Markets.

CATTLE — Supply light; market slow; choice, $5.40@5.60; prime, $5.10@5.30; fair, $3.25@3.35; veal calves, $7@7.50.

HOGS — Receipts light; market active; prime, heavy, $6.40@6.45; mediums and heavy Yorkers, $6.35@6.40; light Yorkers $5.80@6; pigs, $5.40@5.60; roughs, $4@5.50.

SHEEP AND LAMBS — Supply light; market slow; prime wethers, $4@4.15; common sheep, $1.50@2; spring lambs, $3.50@5.75.

FLEET DASH OUT.

Defenders of Port Arthur Strike at Enemy.

JAPS HAVE LOST TEN THOUSAND.

General Stoessel Reports That Water Works Redoubts Were Destroyed by His Troops Before Being Evacuated.

LONDON, Oct. 6.—A Tokyo report received late last night says that the Russian squadron has made a sortie from Port Arthur and that a great naval battle has occurred. No details are given.

A Harbin report says that the Japanese advance posts have been driven back all along the line between the Hun river and Bensihu.

St. Petersburg advices say that Lieutenant General Stoessel, commander of the Russian military forces at Port Arthur, has reported the Japanese losses at 10,000 during the attacks on Port Arthur from Sept. 19.

General Stoessel adds that practically nothing remained of the water works redoubts when the surviving Russians evacuated them.

The last Japanese attack to which General Stoessel refers was on a hill called High mountain, south of Inthan. He gives instances of the heroism of the defenders, especially the case of a lieutenant who threw hand bombs into the Japanese trenches, causing a panic. Colonel Irman, chief of the Port Arthur artillery, is praised for the magnificent dispositions of the guns.

The military critics at St. Petersburg share in the general uncertainty as to how to size up the situation at the front if Field Marshal Oyama makes his anticipated advance. They seem to agree that a strong screening movement is in progress immediately east of Liaoyang, that probably a feint will be made from the west, that the tactics of the Japanese at Liaoyang will be repeated and that General Kuroki will try a wide flanking movement from the east.

Some of the critics point out that the conditions at Port Arthur may force a change of Oyama's plan of campaign. The continued failure of the attacks on the fortress and the enormous losses sustained by the besiegers, they think, may compel Oyama to dispatch some veteran troops from the Manchurian army to General Nodzu's support, as the re-enforcements arriving at Port Arthur are mostly reserve men. Unstinted praise is bestowed on Lieutenant General Stoessel for the heroic defense made by the garrison, which naturally is increasing the hope that the fortress may hold out until relieved.

A Chefu report says that the Japanese have made repeated and recklessly brave attempts to capture High hill at Port Arthur. Owing to the destruction of earthworks their advance was completely unprotected, and under the rays of the searchlight the Russian machine guns swept them down in masses.

More troops, however, came on with fanatical bravery, leaping over the bodies of their dead comrades. Then the Russians, emboldened by their success, sortied and drove them back. The Japanese replied with machine guns.

Lightning Hit Oil Tank.

FINDLAY, O., Oct. 6.—The plant of the National Refining company was completely destroyed by fire early yesterday, entailing a loss of upward of $200,000. The fire was started through lightning striking a 30,000 barrel tank, which at the time was about two-thirds full. When the tank exploded thousands of barrels of burning oil were spread over the surrounding territory. Spectators who had gathered turned and fled wildly from the oncoming sea of fire. A number of persons were burned, but none fatally. The efforts of the fire department to suppress the flames were unavailing, and for a time it seemed as though the western part of the town was doomed. A sudden shift of the wind, however, saved the surrounding property, and the flames were confined to the National plant.

Powder Company's Plant Blown Up.

DOVER, N. J., Oct. 6.—About 400 tons of dynamite blew up at the plant of of Henry Lear, former president of the the American Forcite Powder company, on the shore of Lake Hopatcong, six miles from this place. The vibration was felt for many miles around and caused considerable excitement, many at first thinking it was an earthquake. By inquiries over the telephone the true cause of the disturbance was soon learned, however, and it was found that no one had been injured.

Took an Hour to Reach Parker.

NEW YORK, Oct. 6.—At the Parker reception, held at the Manhattan club here last night, it was impossible to estimate the number of persons with whom the candidates shook hands. From the time one mounted the first stairway it took just an hour to reach the main reception room, where Judge Parker, Justice Herrick, Judge Charles H. Truax, president of the club, and John Hone, chairman of the board of governors, were stationed.

Squatters Put In Protest.

SAN JUAN, Porto Rico, Oct. 6.—One thousand squatters on lands assigned by presidential proclamation for army and navy purposes protested to Governor Winthrop against the destruction of their houses, which they had been ordered to vacate. The governor promised to give consideration to the protest.

Lady Curzon Somewhat Better.

LONDON, Oct. 6.—A bulletin issued announces that Lady Curzon's condition is somewhat better.

THE DAILY PRESS.

INDEPENDENT IN POLITICS.

A. L. FORCE, - Editor and Proprietor.

Published Daily, except Sunday, at 3:00 p. m.

149 North Avenue. Telephone Call 62.

Two cents a copy. Ten cents a week. $5.00 a year—in advance. No extra charge for papers mailed to points in the U. S. and Canada. Delivered by carrier or by mail. THE PRESS has the most complete carrier and mail service of any paper in the metropolitan district. Any subscriber failing to receive a single issue will confer a favor by notifying the business office. Advertising rates mailed on request.

Copy for Change of Advertisements to ensure change the same day MUST be in this office by 9 a. m.

Plainfield, N. J., Oct. 6, 1904.

Although the verdict has been set aside as excessive "in the eyes of the law," yet every decent man will commend the jury which returned a verdict of $7,153 in favor of the New Brunswick young mother who sued a Plainfield man for breach of promise. No punishment is too severe for such men.

Advertising makes more trade. More trade makes more advertising. What an advertisement suggests is frequently of more importance than what it says. The vital question that confronts the merchant of today is not, Will it pay to advertise? but, How can I make my advertising most effective? Some advertising is useful as object lessons to teach advertisers how not to do it. The merchant who appreciates good service should not forget to show his appreciation when occasion offers—Retailer and Advertiser.

It would be interesting to know where the People's Democratic Party is getting all its money to run its "cyclonic" campaign in this State. Surely the Populists, for that's the real name of the combination bent on injuring Parker's chances, have never cut any great figure and have never been known as having wealthy members in the State. From Newark and New York every district is being flooded with campaign "literature" and mass meetings are being arranged for every town of any size at all. Who is furnishing the cash?

In whizzing around a corner an automobile knocked down a man in New York yesterday and a policeman on the scene failed to arrest the chauffeur. The injured man says he is ready to buy pistols for people who want to shoot speed-exceeding chauffeurs. This man's feelings are shared by countless others who realize the seriousness of auto speeding through built-up sections. The wanton disregard for the rights of pedestrians shown by foolhardy chauffeurs is apparent every day and something should be done to check the recklessness.

The opposition to Dr. William J. Shearer as county superintendent of schools was without any good reason and no sensible person, having regard for the advancement of the public school system in Union County, would consider the arguments of his enemies for a single moment. Dr. Shearer is known as a sound educator whose ideas have already been put in use throughout the country and, as the Elizabeth Journal says, his reappointment "is a matter of much gratification to all who have at heart the interests of the cause of education in our county."

CONDUCTOR BURIED.

Full Military Funeral Over Remains of Louraine C. Hurtt Conducted by Post 78.

With many of his former Grand Army comrades and relatives and friends in attendance, funeral services were held yesterday over the remains of Louraine C. Hurtt, the New Jersey Central's veteran conductor who died suddenly on his train Monday. They took place at his late home on West Front street and were in charge of Rev. J. R. Bryant.

Afterward Winfield Scott Post, No. 78, G. A. R., took charge with J. F. Berg as chaplain and William [illegible] Smith as commander. At Hillside cemetery, where burial was made, the full military service was observed.

Those who acted as pall bearers were Bennett Brittin, Louis Hurtt, John W. Coddington, William B. Ayers, H. Craig Smith and Wallace Coriell.

World's Fair Coach Excursions.

Via the picturesque Lehigh Valley Railroad, $18 for ten-day round trip. The Lehigh Valley Railroad announces the following dates for its coach excursions to the St. Louis Exposition: Oct. 12, 19 and 26. For full information consult Frank Rowley, city ticket agent, 281 West Front street.

8 6 eod

—Stanley, the North avenue florist, had charge of the decorations at the Mumford-Bird wedding on Somerset place last night.

AMONG MEN IN THE SHOPS

SEEN AND HEARD IN PLAINFIELD'S INDUSTRIAL PLANTS.

George J. Wilson, of South Second street, formerly at Pond's, has taken a position in a shop at Tottenville, S. I.

Monte Knight, of West Fifth street, is detained from work by a bad case of blood poisoning in one of his fingers.

Peter Sweeney has left the Perin-Freres glove factory and has secured an excellent position in a machine shop at Bayonne.

The Potter plant is taking on some of its employes laid off recently and is also adding new men. Robert Ellis, Joseph Bird and George Schultz are among the machinists to be re-employed.

One department of the Manganese Safe Works has a rush on at present that necessitates overtime until 10 o'clock each night. The company has recently received an order for a large fire proof vault.

While working over an emery wheel, Monday, James Mahoney, of the Pond shop, accidentally had the middle finger of the left hand badly ground. It was dressed by Robert Gow but he will be unable to resume his position for a week.

A man in the machine department of the Potter plant holds the record for faithful services. He has been with the firm eighteen years and in that time has never once been late to work and has been absent from his place only on account of sickness or matters of extreme importance. It is said the flooring about his machine has been replaced seven times, having been worn out by his walking to and fro.

LOCAL Y. M. C. A. MEMBERS ORGANIZE A BOWLING CLUB

ELECT OFFICERS AND ARE TO ARRANGE FOR MANY GAMES.

The meeting in the interests of bowling at the Y. M. C. A. last night was largely attended, and the prospects for a successful season are bright. The object of the gathering was to organize a Y. M. C. A. bowling club, and to form a regular association.

The following officers were elected at the bowling meeting last evening: C. B. Koons, president; M. C. Sutphen, secretary and manager; Frank A. Neal, treasurer. All of these officers have been interested in bowling at the Y. M. C. A. for several years, and have done much to promote interest in the sport among the members.

—Use Press want ads.

WITH THIS BANK

an account, whether that of a corporation, merchant, society, or an individual, will receive courteous attention and consideration.

OUR FACILITIES

are exceptionally complete for the management of Banking affairs....

WE INVITE YOU

and your friends to inspect our offices, and also to consult us in any matters that you may desire.

Interest paid on satisfactory daily balances.

City National Bank.

Front St. Cor. Park Ave.

Demonstration "Arnold" Knit Goods.

The "Arnold" Knit Bath Apron—You can make a bath a "joy forever" for baby and for yourself too, if you use the "Arnold" Knit Bath Apron. APRON, because it goes around your waist and you can handle baby with greater ease and safety. The back is soft knit cotton; the face heavily fleeced with long downy nap which so quickly absorbs moisture that before there is time to get chilly, baby is dry and happy. Washes without shrinking. Neatly bound and finished. Price $1.00.

The "Arnold" Knit Knickerbockers for Children—Appeal to the judgement and good taste of every sensible mother. You need only to see them to be convinced of their superiority over muslin, cambric or other harsh, unelastic materials which prevent that freedom of motion so necessary to the health of young children. The "Arnold" Knickerbockers, single fold, for summer wear, are cool, light and elastic. Cut full to allow for binding or cramping. Wear like iron. Launder without starch; no rough "saw" edges Prices range from 35c to 80c.

Children's Knit Knickerbocker Drawers (Arnold Goods)—Are you a sensible mother? Then this is good news for you. Instead of the stiff, uncomfortable muslin, here are drawers of fine cotton yarn, knit into a soft, elastic fabric, delightful to the touch, free from seams and rough edges, porous and very thin. Absorbs perspiration and protects against colds. Does not shrink in washing. The garments are made in Knickerbocker shape, so liberally cut, so elastic that they cannot bind in any position. You owe it to the child to try them. 35c to 80c.

The "Arnold" Knit Knickerbocker Drawers for Children—Softer than muslin. Finely knit, of best cotton yarn. Comfortable. Can't chafe the tender skin. Absorb perspiration and let it evaporate quickly—no colds. Is that attractive? Then listen: They are elastic and of so full cut a pattern that they allow freedom of motion in any position. That's important to a growing child. Washable, unshrinkable, long wearing. Summer weights, 35c to 80c.

Sale of Rockers

Have you a wedding present to make, or do you want a Rocker for yourself? In either case you will save a dollar if you buy one of these Rockers, made of solid birch, finished in mahogany, nicely polished. In three sizes:

2.50, 2.98, 3.50

THE Van Deusen

method of cake making, from start to finish, is being taught at our cooking school. You'd be surprised to know what excellent cakes you can make, and what money you can save by learning this art. Mr. R. H. Barnard, who has charge of this department, is a graduate from the "Van Deusen School" and will be pleased to demonstrate to you the many advantages of this method. The hours are from 9 to 12 and 2 to 5. We also sell the cakes we make.

THE Straus American Cut Glass

is the kind we sell and is the best kind we know of. The cuttings are exquisite and the finish is inferior to none. The October bride will certainly appreciate a present of this kind.

Nappies	1.98, 2.50, 2.98, 3.98
Bon Bon Dishes	1.98, 2.98, 3.98
Spoon Trays	2.98, 3.98, 4.50
Sugar and Creams	2.50, 2.98, 3.98
Deep Bowls	4.50, 4.98, 6.98
Cheese Plates	1.98, 2.98, 3.98

Rogers' Silver Plated Ware.

We are showing an elegant line in all the newest styles and patterns. This is the **genuine Rogers' Silver Ware** which we sell you at prices that other stores charge for the make-believe kind.

Teaspoons, per set	98c, 1.25, 1.48
Desert Spoons, per set	1.25, 1.48, 1.98
Table Spoons per set	1.98, 2.25, 2.48
Knives and Forks, per set	3.98, 4.98
Salad Sets, seven pieces	4.50
Coffee Sets, eight pieces	2.48
Sauce Ladles	1.25, 1.48
Butter Spreaders, per set	2.48
Sugar Shell and Butter Knife	98c

Sale of Enameled Ware.

Close to a car load of fine enameled kitchen ware has just been received and placed on sale at about half the usual prices.

Tea Kettles.
No. 6 69c; No. 7 85c; No. 8 98c.

Covered Buckets.
2 qt. 19c; 3 qt. 23c; 4 qt. 28c.

Pudding Pans.
2 qt. 19c; 3 qt. 23c; 4 qt. 28c.

Dish Pans.
No. 10 55c; No. 14 65c; No. 17 75c.

Double Boilers.
2 qt. 65c; 3 qt. 85c; 4 qt. 1.05; 6 qt. 1.25.

Wash Basins.
Special 29c.

Banner Oil Heaters.

As usual will be a prominent feature with us this year. Without exception they are the best heaters that money can buy; absolutely safe and reliable; smokeless and odorless. Brass lift out oil tanks with an automatic safety stop which prevents the flame from burning too high. Fine nickel-plated. 3 styles and sizes.

2.98, 4.50, 5.98.

WOODHULL & MARTIN.

FREEHOLD AND PLAINFIELD N.J.

Levy Bros'

TWO STORES

FALL EXHIBITION!

Of Fine Millinery, Dress Goods, Cloaks, Suits, Skirts, Etc., Continues This Week.

☛ SOUVENIRS WITH PURCHASES OF $1.00 OR MORE.

ANOTHER FEATURE WILL BE TO OFFER

SPECIAL INDUCEMENTS IN ALL DEPARTMENTS

Imported Swiss Emb. Handkerchiefs, value up to 35c, for	12½c
Damask Towels, with knotted fringe and drawn work, value 25c, for	12½c
All-wool 38-inch Suitings, 75c grades	49c
Novelty Waistings, worth 49c, at	25c
Umbrellas, with fancy handles, value 1.50, for	98c
Ladies' Kid Gloves, value 1.00, for	69c
1.50 Lace Curtains	98c
Men's Neckwear, value 50c, at	25c
Pillow Cases, per pair	15c
Ladies' 2.00 Sweaters at	1.49
Silk Waists, value 4.00, at	2.98
Ladies' All-wool Tailor-made Suits, worth 15.00, for	10.98
Ladies' Trimmed Hats, values up to 6.00, at	2.98 to 3.98
Children's School Hats at	69c
Ladies' Tailor-made Suits, value 5.98, at	3.98
Men's Fleece-lined Underwear, value 50c, for	39c
Heavy Fleece Blankets, values 1.50, for	98c
Boys' 25c School Hose for	15c

ESTABLISHED 1884.

HARRY F. BACKUS,

Wholesale dealer in

PURE MILK AND CREAM.

From selected Morris, Essex and Warren County Dairies. Receiving stations, CALDWELL, N. J. PINE BROOK, N. J. TROY HILLS, N. J. Creameries, South Columbia, N. Y., Asbury, N. J. (Will Bottle or ship in Cans to responsible Plainfield dealers from my Creamery on C. R. R.)

P. O. BOX 142, CALDWELL, N. J.

L. D. Phone, from 7 to 11:

NEWARK, N. J., 7304. CALDWELL, 9-J.

1036

MISS HELLWIG

will resume her classes and private lessons in French and German at

"THE WALDORF,"

134 Crescent Ave. Telephone 266-R.

1031m

RUGS

CARPETS

SHADES

Our new Fall lines are most complete and we invite your inspection as we are able to show you any desirable patterns in standard goods at prices that will surely interest you.

SHIRLEY & JOHNSTON,

Babcock Building. Phone 367 L.

MATTINGS

If You Don't

BUY AT PECK'S,

PERHAPS

You Will Bye and Bye

ESTABLISHED 1888 E. H. CLEVELY. TELEPHONE 308 W

Restaurant and Lunch Rooms.

Have you tried one of our Oyster Stews or Fries? VanName's Oysters used here exclusively. "Enough said."

Seperate dining room upstairs for ladies'.

155, 157, 159 North Avenue, Opposite C. R. R. Depot.

Local Agent For Horton's New York Cream.

WE GIVE BLUE EXCHANGE STAMPS THEY ARE THE BEST

I. H. BOEHM

109-111-113 West Front Street.

126 Park Avenue.

The New Millinery

If you have not seen our grand collection of Trimmed Millinery there is a great treat in store for you. We feel that you will be pleased with our Millinery, for the good taste displayed in all our hats appeals to the most particular woman.

You can't help but save money by buying your Millinery of us, as our prices are the lowest to be found anywhere, and at the same time you will be shown only **new** and up-to-date goods.

Special lot of Ladies' Shirred Silk Hats, at each 75c
Special lot of Ladies' Black Velvet Hats, at each 98c
Special lot of Ladies' Black and White Ostrich Plumes, at $1.98

Ladies' Jackets

We are offering a special lot of Ladies' Jackets and Children's Jackets and Reefers, in all colors and extra good quality, regular value $2.00, $3.50, $5.00 and $6.00; reduced to ..... $1.00 each.

QUEEN QUALITY FALL SHOES

R

in all leathers, kid or patent leather tip, all desirable for the coming season. Also Low Heel School Girl Shoes in pedestrial shapes "Queen Quality."

A. WILLETT & SON

107 PARK AVENUE.

A. M. GRIFFEN

119-123 E. Front St., Plainfield, N. J.

TINNING AND PLUMBING DEPARTMENT.

I call special attention to our repair department. Have your heater put in order now to avoid the rush—which always comes at this time of the year. **Estimates Given. Work Guaranteed.** Stoves, Ranges and Oil Stoves, the best obtainable.

HARDWARE DEPARTMENT.

A complete line of Builders and Shelf Hardware. Machinist and Moulders Tools.

IN OUR HOUSEFURNISHING DEPARTMENT.

The 1900 Washing machines. Bissell "Cyco" bearing Carpet Sweepers The "Excelsior" or "Home Rule" Stepladders. The Anti-rust Tinware. Wash-boilers guaranteed forever. The Lisk, 5 year guaranteed enamel ware in turquois, blue and brown. Preserving Kettles from 4 to 16 quarts, in agate, enamel, aluminum and porcelain lined.

5 per cent Cash Discount on $1.00 Sales or Over.

Special for This Week.

2.98—All wool Eton Jackets, farmer sateen lined silk vest front, tailor made.

4.98—Ladies' tailor made suits in all colors, latest designs.

1.98—Newest in Walking and Dress Skirts in all colors and sizes.

98c—Ladies' ready-to-wear Fall Sailors in all colors, newest designs.

Furs of all descriptions in newest makes and styles, from 98c to 98.00.

The Boston Cloak and Fur Store

245 West Front Street, Plainfield. Opp. Postoffice

DYEING AND REPAIRING A SPECIALTY.

REMOVED.

M. A. BROWN, successor to Hillier & Co.

CLEANING and DYEING PARLORS

218 West Second Street. 'Phone 377-L

Men's Clothes Pressed, Cleaned and Repaired Men's Clothes Pressed and Returned Same Day

Our prices are from 40 cents to $1.50 All kinds of Hand Ironing Done

Feathers Curled at Short Notice Gloves Cleaned at Short Notice Fluting done by the yard

Now is the time to send your winter clothes Don't wait until the rush

THE DAILY PRESS may be obtained from the following Newsdealers and Agents. 10c a week.

CITY.

Union News Co.	R. R. Station
J. M. Harper	411 Park Ave
R. A. Laing	149 W. Front St
A. D. Mallinson	Fourth and Liberty Sts
Trolley Waiting Room	Watchung Ave
M. Edl	111 Park Ave
W. E. Mattison	25 Somerset St
Geo. Scribner	331 Watchung Ave
J. Hatfield	212 Watchung Ave
A. Anderson	West Third St. and Lee Pl

SUBURBAN.

Dunellen	Vail & Alberts
New Market	Herbert Dunham
Bound Brook	Union News Co.
Somerville	Jacob Gernert
Westfield	C. F. Wittke, A. R. Snyder
Scotch Plains	Chas. Elliott
South Plainfield	Walton Smith
Clinton Avenue	Mrs. Meader, John Ryan
Fanwood	Chas. Elliott
Netherwood	L. Uhdal, J. Kiley

SUBURBAN NEWS.

DUNELLEN AND VICINITY.

Work is being pushed as rapidly as possible on the train yards near the round-house, the brush has been cleared away, some more large trees have been cut down and a tool house has been erected. Large coal chutes will be placed near one end such as are in the Jersey City yards, and a large pit will be dug for ashes from the engines. The engine house will be made longer, so as to house more engines than it does at present. When the yards are completed the contractors say that it will be the largest and best equipped yard belonging to the Central Railroad.

Thomas Bodine and Rev. W. W. Casselbery attended the meeting of the Presbytery of Elizabeth, at Westfield, on Tuesday and Wednesday. The next meeting will be held in Dunellen in April.

An evening social will be given at Apgar's Hall tomorrow night. Music for dancing will be rendered by Corieli & Motton. The committee are R. J. Fisher and B. J. Gardner.

The Whittier School football team has obtained a large sheperd dog named "Fritz" for a mascot, and now that they have a mascot they expect to win every game they play.

It has been rumored that five baggage cars will be placed on the P. S. C. trolley line, the traffic being so great that there is not room for baggage on the passenger cars.

Football practice will be held tonight in the borough park, if the weather is clear. Two large gas lights have been purchased so as to enable the players to see better.

Mrs. John Herbert, of Church street, who has been seriously ill for the past month, has nearly recovered and is able to be about.

An unknown drunken man was fined $3 in the borough court yesterday by Recorder Campbell for disorderly conduct.

The signal bridge near the train yards has been completed and the lamps have been placed on it.

Mrs. George Whitley, of Plainfield, spent yesterday with Mrs. Ziba Osmun, of New Market.

Earl Wyhuskey has obtained a position at the new train yards near the round-house.

Mrs. J. B. Conover, who has been ill for the past few days, is very much better.

Miss Elizabeth Huflich spent yesterday in Newark shopping.

'PLAINS AND FANWOOD.

The Republican Club met last night in the Library rooms for the purpose of getting the club started for the fall campaign. Myers Hall has been rented and a committee appointed to procure a transparency. Another meeting will be held Saturday night when all those in sympathy with the Republican platform are urged to be present and become enrolled as members of the club.

The Suburban bowling team defeated the local bowlers last night on the Suburban alleys two out of the three games rolled, taking the first by the score of 796-660, Scotch Plains winning the second, 766-706, and the Suburbans winning the third, 783-717.

The members of Twilight Council, Jr. O. U. A. M., pay a fraternal visit to Somerset Council, of North Plainfield, tomorrow night. The trip will be made by trolley.

The Republican rally and mass meeting to be held tonight in Jacobs Theatre, Elizabeth, will be attended by a number of the local workers in the party.

Mr. and Mrs. Thomas Dobbins, wh have been visiting Mr. Dobbins' mother, Mrs. Ann Dobbins, have returned to their home at Kearney, N. J.

William D. Johnston and Edward Goodwin are the local delegates to the Republican county convention being held this afternoon at Elizabeth.

Fanwood Bucket and Engine Company met in the company rooms last night. Routine business only was transacted.

The Borough Council met in the council rooms last night. Only regular routine business was transacted.

John Patterson, who has been visiting friends in town, has returned to his home at Morris Plains, N. J.

The Orange Field Club eleven meet the Dunellens on the Orange Oval gridiron Saturday afternoon.

The electric light circuit on Front street was out of commission last night.

Mrs. Isabella Billings continues to improve from her recent serious illness.

SOUTH PLAINFIELD.

Mrs. W. B. Manning has been entertaining her sister from Philadelphia a few days. She returned home today.

Camp 41, P. O. S. of A., will hold their regular weekly meeting tonight. A new member will be initiated.

The Women's Mission Circle met this afternoon at the home of Mrs. W. H. Manning.

P. H. S.'S BATTALION NOW TO BE REORGANIZED

PRINCIPAL TRAVELL ORDERS CADETS TO ASSEMBLE MONDAY.

According to the new plans of the Board of Education, the work in military drill at the Plainfield High School will count as a part of the regular school course, and will be elective as are the other studies. The work was conducted on this basis for a part of last year and as an extra inducement to the young men to take part in the drill, it was granted that all those who had drilled regularly in former years should receive credit for the amount of work done. The entire course in drill, which will count one point towards graduation, includes five years of work for each cadet. This gives a pupil entering the preparatory class an extra point in his course if he followed the work in drill.

Principal Travell announced at the chapel exercises yesterday morning that the first steps toward the reorganization of the battalion would be taken next Monday afternoon when the cadets will meet at the Company K armory for a discussion of the work for the ensuing year, and for a short drill. An important change will be introduced into the work. Instead of following the old army and navy regulations which the battalion has used for the last ten years, they will go by the New Jersey regulations, a tactic book more recently published, and more up-to-date. The manual of arms is considerably different in the new regulations, but aside from this change, there will be no difficulty in instructing the cadets according to the more recent code. The manoeuvres by company and by battalion will be practically the same.

As to the definite plans of this year's work, Commandant Macnab was unable to announce anything as yet. It is probable that the work will be by the battalion, which will consist of two, and if possible three companies. The plans of the work, and the official orders await the appointment of the complete staff of officers. There are but few of the officers whose positions are known at the present time. The Major of the battalion will be Harry G. Thompson, but the captains and other commissioned officers will be chosen by competitive examination. These examinations in military tactics will take place next week, and will be written. The appointments will be made at the discretion of the commandant and the principal. In considering the examinations notice will be taken of the competitor, the commanding ability, and the knowledge of the regulations.

Following the appointment of the officers, a meeting will be held at which the course of military drill to be pursued will be outlined. Officers' meetings will be held monthly and the work reviewed at that time.

"MANOLO"
The Great Homeopathic
TONIC

is the best remedy for building up a run down constitution. It Promotes the Appetite — Improves the Digestion—Increases the Vitality of the Blood—Tones up the Nervous System — It gives Renewed Strength and Vigor.

Dr. E. Judson Brown, of Chicago said: "I have received good results from 'Manolo' in every place I have used it, and have found it held up and fortified my patients in every case, and furnished that power necessary to maintain nerve force. Patients gain one to five pounds a week on it."

Take "MANOLA"

It's yours for Good Health and Strength.

Price 50c a pint bottle.

L. W. RANDOLPH,
The City Pharmacy,
143 W. Front St.

CRACKERS.

SPECIAL SALE OF CRACKERS.

Uneeda	4c	Uneeda Ginger	10c
Uneeda Milk	4c	Saltines	10c
Zu Zu	4c	Graham	10c
Oysterettes	4c	Sponge Lady Fingers	10c
5 O'clock Teas	10c	Assorted three for a quarter Nabisco and Nabico Sugar Wafer, each	21c
Social Teas	10c		
Oatmeal Crackers	10c		
Butterthin	10c		

Neuman Bros

Watchung Ave. and Fifth St.

Corporation Notice.

Notice is hereby given that the following Ordinance has been introduced before the Common Council, read the second time and ordered engrossed preparatory to its third reading, and that it is the intention of the Council to adopt the same.

JAMES T. MACMURRAY,
Plainfield, N. J., Oct. 3, 1904. City Clerk.

AN ORDINANCE

to amend an ordinance, entitled "An Ordinance to License Inns and Taverns and to Regulate and Prohibit the Sale of Spirituous and Fermented Liquors," approved February 10, 1882, as amended.

The Inhabitants of the City of Plainfield, by their Common Council, do enact as follows:

Section 1. That Section 17 of the ordinance to which this is an amendment be amended by striking out from said section, wherever the same appear therein, the words and figures "Seven Hundred Dollars ($700)," and substituting in the place thereof, the words and figures "One Thousand Dollars ($1,000)," and by striking out from said section wherever the same appear therein, the words and figures "Five Hundred Dollars ($500)," and substituting in the place thereof the words and figures "Eight Hundred Dollars ($800)."

Auction Sale!

On Saturday afternoon, Oct. 8 1904, 2 p. m. sharp at

UTTER'S AUCTION ROOM,
322 West Front St.

Large lot of goods must be sold to make room for more. Piano, Organ, Couches, Iron Beds, Mattresses, Rocker, Chairs, Pictures, Stove, Mirror, Folding Bed and a variety of other goods.

UTTER'S ROOM.
P. H. Latourette, Auctioneer.

Use Press Want Ads

L. L. MANNING & SON,
Steam Granite Works.
Corner Central Avenue and West Front Street. Opposite First Baptist Church.

Townsend's Granite Works,
Fourth and Richmond Streets.
Tel. call 2214. Westfield trolley passes my office.

T. A. MOORE
Undertaker and Embalmer
Office—508 Watchung Avenue Telephone 461-J
Residence—503 LaGrande Avenue
OFFICE OPEN DAY AND NIGHT

GEO. W. COLE
Undertaker and Embalmer
200 W. Second St. Telephone 153
Office Open Day and Night.

Established 1872
P. CASEY & SON
Undertakers and Embalmers.
Office 116 Park Ave. Res. 417 W. Third St.
Office open day and night. Tel. 1082

H. DeMott,
—UNDERTAKER—
Office 59 Somerset St. 'Phone 41-R.

DIED.

SIMONSON—On Thursday, October 6, 1904, Evelyn, daughter of Isabel and the late Cornelius A. Simonson, in her 21st year.

Funeral services at the residence of her mother, 151 Duer street, North Plainfield, on Friday, October 7, at 7:30 p. m. Interment at Fairview cemetery, S. I.

KELLEGHER—In this city, Oct. 5, 1904, Ellen, youngest daughter of Mr. and Mrs. Patrick Kellegher, in her 5th year.

Funeral from the residence of her parents, 107 Jackson avenue, North Plainfield, Friday, Oct. 7, at 10 a. m. Friends and relatives are respectfully invited to attend. Interment in St. Mary's cemetery.

WANTS AND OFFERS

Advertisements under this head one cent per word for first insertion and half a cent per word for each additional insertion. No advertisement received for less than ten cents.

☞ Please be sure and mention that you saw the advertisement in The Daily Press.

FOUND—A gold and enamel society pin. Owner can have by proving property and paying for this adv.; apply 909 Madison avenue.

WANTED—Chambermaid to assist in waiting in small boarding house. 138 Crescent avenue. 10 6 3

TO LET—To adults, 3 unfurnished rooms. Apply Thickstun & Emmons, North avenue.

FRESH cows wanted. Address 635 West Front street. 10 6 3

WANTED — A competent second girl. Call 561 West Seventh street. 10 6 tf

ELEGANT corner lot, 150 feet, on Belvidere avenue, Netherwood; great bargain. Address O., care Press. 10 1 6

TO BE SOLD at a sacrifice; two lots, flagged and curbed, on West Fourth street. Geo. F. Brown, North Plainfield. 10 1 tf

LARGE front room with improvements. 140 North avenue. 10 4 6

LOST—$13 in bills; $10, $2 and $1. Reward if left at this office. 10 4 3

$3,000 to loan; also $3,000 in $1,000 loans, all at 5 per cent. on first mortgage; houses for sale or exchange or to let; insurance placed in first-class companies. Apply to Mulford's Real Estate Agency, No. 169 North avenue, opposite depot. 10 4 tf

EXPERIENCED painter and paperhanger wants work inside or outside; papering 30c double roll; references. Franc's Bartels, care Press. 10 1 7

FURNISHED rooms to let with board; private family; near station. 419 Grant avenue. 10 4 tf

WANTED—Girl (white) for general housework; must be plain cook and good laundress; wages $18; car fare paid. Call 247 Dudley avenue, Westfield, N. J. 10 5 3

FOR SALE—Ten fine Chester white young pigs, 4 weeks old. F. M. Carpenter, Plainfield, N. J., R. F. D., No. 1. 10 4 12

WANTED—Two girls to work in new candy store; experience unnecessary. Address by mail with reference, state wages willing to commence with, Reynolds & Co., Babcock Building.

TO LET—Two unfurnished rooms. Apply 1319 Putnam avenue. 10 6 6

WANTED—Position as housekeeper, where servant is kept, in gentleman's family; widower's preferred. Mrs. E. Day, 44½ Third street, Newark.

WANTED — Second-hand double-barrelled breech loading gun. M. C. Bird, East Randolph road.

HELP WANTED, female; Prixsean makers on gloves; steady work. Apply Chas. W. White & Co., 171-173 Sixth avenue, New York. 10 6 3

WANTED—At once, at Intelligence office, 409 Watchung avenue, first-class female help of all kinds. 10 6 2

TWO milch cows for sale. 307 Madison avenue. 10 5 tf

TWO respectable men can secure room and board in private family; East Second street; home privileges; excellent board; terms $5.00. Address L. E. C., care Press. 10 6 2

WANTED—By man and wife, work of any kind. Address R. H., care Press. 10 6 2

FURNISHED room to let with superior table board. 602 Central avenue. 10 6 6

COLORED girl wants position at general housework. Call 401 Cottage place.

FOR SALE—First-class, large size billiard table, complete with balls, cues and rack. Address R. G. T., Press office. 10 6 2 ths

TO RENT—1 apartment; also 8-room flat. Enquire of Brock, 15 Mountain avenue. 9 6 tf

WANTED—Woman as cook; $20 per month. 542 West Seventh street. 9 19 tf

WANTED—Girl for general housework. Apply 811 West Fifth street. 10 5 4

PLEASANT sunny rooms and first-class board. 129 East Fifth street. 10 5 1m

TO RENT—One furnished and two unfurnished rooms. 7 Grove St. 10 5 1m

NEW house to rent on Webster place; price $12. D. C. Ivins. 10 5 4

WANT elderly woman (German) general housework. Inquire 98 Manning avenue.

WANTED—White girl for general housework, in family of three. Apply 917 Watchung avenue. 10 6 3

LOST — Pocketbook containing ten dollars in bills, some change, cards, and baseball tickets. Finder rewarded at this office. 10 6 2

WANTED — A chambermaid and waitress, at once, with reference at 219 East Fifth street. 10 6 2

WANTED—Boy; call at Y. M. C. A. 10 6 4

FOR SALE—At bargain, owner going California, two mares, sisters, beautiful and showy little team; 14-1; prize winners Madison Square Garden. Apply 1311 Putnam avenue.

FOR SALE—Building lots on Jefferson avenue, North Plainfield; road macadamized and curbed; or houses built to suit purchaser. P. S. Browne, 109 Park avenue. 9 13 tf

WANTED — Experienced operators and learners to sew on ladies' muslin underwear; paid while learning; steady work; good pay. Skirt factory, 339 Watchung avenue. 9 16 tf

WANTED — Smart and neat girls and women to make themselves generally useful. Skirt factory, 339 Watchung avenue. 9 16 tf

WANTED—A $6,000 house centrally located; East Second street preferred; also have a cash customer for a $1,400 house. Abbott & Manning, 163 North avenue. 8 13 tf

IF you have any real estate, for sale, exchange, or to let, send or bring full particulars to Charles L. Moffett, No. 209 North avenue, Plainfield, N. J. 1 tf

FOR SALE — Farm near Fanwood depot; over twenty acres; would make fine poultry farm; easy terms. Charles L. Moffett, Attorney, 209 North avenue. 8 23 tf

ON account of leaving for Holland, will sell at private sale fine imported Dutch furniture; can be seen between 2 and 5 p. m. each day, 1308 Watchung Ave. J. F. VanBenthem. 9 16 tf

FOR SALE—1063 feet front on Park avenue at Oak Tree Station, Lehigh railroad, $9 per foot; get after it quick if you want to make money. F. M. Bacon, 103 North avenue. 8 1 tf

CLAVIER for sale in first-class condition. Apply 926 Central avenue. 10 3 6

RUNABOUT for sale, in first-class condition; will sell very low as owner has no use for it. 39 Prospect place, North Plainfield. 10 3 6

$7,000 property for $4,500; all kinds of property for sale or rent. D. F. Dugan, 511 East Seventh street. 10 3 6

FOR RENT—8-room house, all improvements, No. 414 East Sixth. Apply to Chas. E. Williams, Crescent Market, 347 Watchung avenue. 10 4 6

FOR SALE—One Steinway upright piano; almost new; $95. Address Box 38, care Press. 10 3 6

FOR SALE—Rosewood square piano; good tone; $15. Address Box 10, care Press. 10 3 6

WANTED — A second-hand coffee mill; cheap; for a small grocery. Address P. S., care of Press. 10 3 6

WANTED — Cook and laundress; white; references required. Apply 28 Fairview avenue. 10 3 tf

BUSINESS CHANCES—Photograph gallery complete; $350.

A STORE and residence; a good opportunity to right people; $2,500. Martinsville, N. J.

WE have lots, houses and farms for sale or exchange and for rent. Swackhamer & Rush, 119 West Front street. 10 4 tf

HAVE 4-acre farm and 7-room house, Berkeley Heights; price $1,800; can add more land at $50 per acre; very easy terms and monthly or semi-annual payments. Please write William Jeffery, 221 Park avenue. 10 4 tf

WHITE girl wanted for general housework; references required. Apply 80 Washington avenue. 10 4 6

BOARD—Desirable rooms, all conveniences, refined surroundings, superior table, excellent service; transient and table guests accommodated. Apply or address, E. V. and A. L. Waldorf, 182-184 Crescent avenue. Summer season "United States Hotel," Ocean Grove, N. J. 10 1 tf

FURNISHED rooms to let, with board, at 219 East Fifth street. 9 22 1m

SIX-ROOM flat, with improvements. Call 30 Somerset place. 5 6 tf

FOR SALE — Two-seated carriage, convertable; good condition. Address E. H., care Press. 10 4 3

COLORED woman wants washing and ironing, Mondays and Tuesday's. 213 West Third street. 10 4 3

FOR SALE — Humber combination tandem; cost $150; good order; $15. 963 Hillside avenue. 10 4 3

2,000 to loan at 5 per cent. Geo. F. Brown, North Plainfield. 9 16 tf

FURST-CLASS table board; also room and board. 510 Madison Ave. 10 4 3

A LADY wishes to place a cook. Call at present employer's, 900 Madison avenue.

ORGAN for sale, in good condition. Address Organ, care Press. 10 5 6

CAMERA for sale cheap; (5x7). Address Camera, care Press. 10 5 6

MIDDLE-AGED woman wants place as cook and do plain washing. Call 87 Somerset street. 10 5 3

HOUSE to let, 36 Mariners place; all improvements; reduced rent to April 1st. Call or address Drug Store, Dunellen, N. J. 10 5 6

WANTED—Position as cook; reference. Apply 833 East Second street. 10 5 3

FURNISHED house, all improvements, to rent for winter to small adult family, in good neighborhood, west end; $40. Address E. B. K., care Press office. 10 5 3

WANTED — White chambermaid. Apply Truell Inn, Park Ave. 10 5 3

BOARD — Richly furnished rooms; finely located private residence. Address Restful, care Press. 10 5 3

THREE houses must be sold to close estate; rentals over $600; price $5,000. Full particulars of W. S. Angleman, Attorney, 108 East Front street. 10 5 tf

FOR RENT—House, 8 rooms; city water; 918 East Front street. Call or address J. J. Maier, Bound Brook, N. J. 10 5 6

PARLOR or bedroom self-feeder stove for sale. 68 Franklin avenue, opposite Sandford avenue. 10 5 3

YOUR CHILDREN'S HEALTH DEMANDS GOOD MILK.

One of the most important supplies that enters your home is the milk you use daily.

You exercise wise judgement when you carefully scrutinize its quality, for your children's health demands good milk. Why not procure the best?

When you purchase your milk of us, Absolute Purity is a certainty—and it is superior in richness.

Let us supply your milk wants. Early deliveries.

MARCHANT BROTHERS,
Plainfield Milk and Cream Company.
191 North Avenue, Plainfield, N. J.

Burd's New Millinery Emporium.
153 East Front St.
Two doors west of Woodhull & Martin.

The close observer of what is fashionable, both as to shape and color for this season, is delighted with our showing of

New Millinery in Trimmed and Untrimmed Goods for Children and Adults. Velvets, Ribbons, Plumes, Feathers and everything from which to select a New Hat.

All trimming supervised by one of the best trimmers in this country. If you want a stylish creation, something that everyone cannot imitate, come to us.

SEVEN-room flat and bath to let. 8 Craig place. 9 27 tf

10 PERCENT investment — $3,600 buys a double house, rented to good tenants for $30 month. George F. Brown, North Plainfield. 9 19 tf

BEFORE selling your furniture see Utter, 322 West Front street. tf

FOR RENT—Large store, with light basement, in Babcock building. Enquire of executors. 9 22 tf

MONEY to loan on bond and mortgage. Charles L. Moffett, attorney, 209 North avenue. tf

WANTED—A white girl to do general housework. Apply 726 Watchung avenue. 9 28 tf

FARMS for sale; real estate and insurance. Wm. H. Rogers, Plainfield, N. J. tf

FURST-CLASS help and first-class places at the Swedish Intelligence Office, 23 Somerset place. 5 4 tf

FOR SALE CHEAP—7-room house, new; lot 40 feet front; flagged and curbed; terms to suit. W. H. Abbott, North avenue. 8 14 tf

ALWAYS have list of desirable properties for sale or rent; fire, life, burglar and accident insurance; first mortgage loans. J. T. Vail. 6 24 tf

BUILDING lots for sale, 40x150; will sell one or two for two hundred dollars; twenty five dollars down, balance easy monthly payments; farms and city property for sale, to let or exchange at very low prices. Ira L. LaRue, 109 Park avenue. 9 23 tf

ESTATE money to loan on first class property in sums to suit; insurance written; houses and lots for sale, rent and exchange. P. S. Browne, 109 Park avenue. 9 13 tf

LOTS at great bargain; plot 150x150 feet on Watchung avenue; $8 per foot. J. T. Vail. 6 24 tf

Miscellaneous.

GAS AND GASOLENE ENGINES—We have a few second-hand gas engines in stock; each engine is put in perfect running order and sold under same guarantee as our new engines; it will pay you to call and see what we have to offer. The Fairbanks Company, Broome and Elm streets, New York. 9 9 1m

OLD PAPERS for sale; put up in packages of 100 for 10c. Apply at this office. First come, first served.

TICKET No. 204 won the bicycle that was drawn for last evening at Chalhaun Hotel. Owner please call 119 West Fourth street.

P. H. LATOURETTE, General Auctioneer; all sales promptly attended to; satisfaction given; charges reasonable. 322 West Front St. 9 21 tf

TUTORING in Latin, Greek, Algebra, Geometry, History, Common Branches, etc.; prepares for any examination. H. S. Miller, 60, Washington avenue. 10 4 3

OLD mohogany furniture bought. C. Thorp, 331 West Front St. tf

CROCHET baby sacques for sale; all prices; also ladies' knitted sweaters made to order. Mrs. Mayer, 54 Pearl street, North Plainfield. 4 6 tf

GOLDFISH and aquarium plants now for sale at the Bird Store, 43 Somerset street. 9 9 tf

BIRDS, dogs, cats boarded week or month. Bird store, 43 Somerset street. 8 11 tf

THE highest cash price paid for household goods, furniture, etc. Fred W. Hand, Auctioneer, 136 East Second St. 'Phone 1722. 4 25 tf

TITUS H. LAURY,
Mason and Builder,
Office, 323 E. Front St.
Tile Setting, Mantel & Front work

FARLAND,
"World's Most Wonderful Artist Musician."
—Vide the Press.
Y. M. C. A. HALL,
Tuesday evening, October 11, at 8 o'clock.
Seats $1.00, 75c, 50c, 25c. Reserved at Hodge's Drug Store. Sale opens Oct. 7. 10 6 5

THE UNION BUILDING & LOAN ASSOCIATION

Opens a new series Monday evening, October 10th, at 146 Park Avenue. Shares 50c each per month, par value 100 dollars.

Our Association is organized primarily to help those who desire to get a home of their own. We loan you the money to buy or build. You pay us back in small monthly payments, about what you are now paying for rent. Each payment includes interest and principal. If you do not care to buy or build now, deposit your savings with us and see how fast they will grow. At any rate, come in and talk the matter over with our secretary, he will be glad to give you all the information and assistance possible.

OFFICERS:

M. B. Long, M. D., President.
Eugene M. Laing, Vice-President.
J. V. E. Vanderhoef, Secretary.
M. C. VanArsdale, Treasurer.

DO YOU KNOW

That you can buy Good Cigars in Plainfield?

Bock y Ca.
Manuel Garcia Alonso.
La Carolina.
La Vencedora.
Cabanas.
El Principe de Gales.
Regensburg's American.
Jules Verne.

Kirch's Cigar Store,
120 North Ave. Tel. 487-J.

DR. E. B. STOWE,
Graduate Chiropodist,
For Gentlemen and Ladies. Babcock Building
Office Hours—9 to 12 a. m., 1 to 6 p. m.
Telephone 367 w. All Instruments Sterilized

GOOD MUSIC
For Dances and Weddings.
B. A. Paroubek, 35 Pearl street.
Estimates will be cheerfully given.

Correct Styles in Dressmaking.
Mrs. N. W. Kerr has opened a Dressmaking Establishment at No. 523 Madison Avenue, where she will be pleased to see anyone requiring her services. The work will be done by experienced assistants, under the personal supervision of Mrs. Kerr. Designing of costumes a specialty. 10 1 6

THE OLIVER TYPEWRITER.
JAMES BRONIS, Agent.
Olivers rented. Other makes repaired.
A postal to P. O. Box 761 brings Bronis.

WANTED:
Orders for Drawn Work Sheets and Pillow Cases, Embroidery and Plain and Fancy Sewing of all kinds. Lessons given. Address
8 31 tf M. A., Press Office.

AUCTIONEER LATOURETTE says he had tender perspiring feet since childhood . .
Thorp's Foot Relief
cured them. Ask him about it. 50c per bottle. All druggists.

CHRISTIAN ENDEAVOR.

Prayer Meeting Topic For the Week Beginning Oct. 9.

Topic.—Helping one another.—Rom. xv, 1-7. (An honorary members' meeting.)

By REV. S. H. DOYLE.

The honorary members of the Christian Endeavor society are not unlike the soldiers who have laid aside the duties of war and have surrendered their places to younger men, yet their interest in the organization and its work does not cease, and with what joy they meet with former comrades and talk over the old days and past experiences! But their interest should not end here. They should keep up an interest in the young and give them whenever possible the advantage of their sympathy and previous experience, and in their turn the young soldiers should keep up an interest in them and whenever possible help them and sympathize with them. Age and youth should always co-operate. This is especially true in Endeavor work. "Once an Endeavorer, always an Endeavorer," has ever been Mr. Baer's interpretation of Christian Endeavor membership. On this occasion, therefore, may a beautiful spirit of sympathy, co-operation and helpfulness be manifested in every Endeavor society throughout the world.

"Helping one another" is one of the cardinal virtues of Christianity. Nor can a true Christian disposition be better manifested than by a sincere, practical interest in the needs of others.

1. Helping one another is a Christian duty. "We, then, that are strong ought to bear the infirmities of others and not to please ourselves." "Ought" is a strong word. It leaves no room for the consultation of personal inclination or desire; it expresses a duty, and it is the duty of Christians to help one another. "Bear ye one another's burdens and thus fulfill the law of Christ" is the apostle's command to the Galatians. And how little helps sometimes, though we may not recognize the fact! A kind word, a letter of sympathy, a warm shake of the hand, a prayer, practical assistance—how such things help and cheer us in the journey of life!

2. Helping one another is a blessing. Performed duties are always blessings. "And not to please ourselves." The Christian who ceases to help others soon comes to living simply for himself, and absolute selfishness is the most miserable condition into which we can come. Life becomes limited and stunted. We find ourselves "of all men most miserable." It has been said that giving is the great antidote to miserliness for those who are getting immensely rich or who have great riches. Self interest should encourage us to sympathy and helpfulness for others.

3. The purpose of helping one another. "Let every one of us please his neighbor for his good to edification." Spiritual good is the purpose of Christian helpfulness. That should ever be kept in mind. The cup of cold water is given to quench the thirst, but it affords an opportunity to speak to the thirsty one of the living water that quenches the thirst forever.

4. The example of Christ teaches us to help one another. "For even Christ pleased not Himself." He might have done so, but He did not. He is our great example. Let us follow His example in helping others.

BIBLE READINGS.

Isa. xxxv, 1-10; xli, 6; lxi, 1-3; Dan. xii, 3; Matt. xiv, 15-21; xxviii, 16-20; Luke v, 17-26; x, 25-37; Phil. ii, 1-12; Gal. vi, 2.

In the Ozarks.

At the recent rally of the Kansas City (Mo.) Union Miss Haus gave a very graphic description of how the young women of a society in the Ozarks determined to revolutionize their town, saying those familiar with the "tone" of a lumber town would appreciate the difficulty of the undertaking. Prayerfully they worked, under sealed orders given out every week, and their labors were not in vain, for gradually the leaven began to work, and all but one of the young men accepted Christ during a revival held there a little later. From four active members the society has increased to sixty active members, and the end is not yet. This stirring message induced twenty-seven Endeavorers who heard her story to pledge themselves to become soul winners this year.

Two Fanny Crosby Endeavorgrams.

Christian Endeavor Juniors, I'm going to lock you up in my heart. It's big enough to hold you all. I'm going to pray for you. You pray for me.

It's a sweet, precious thought to me that the first face my eyes shall ever look upon is that of my Saviour. "I shall see Him first of all!" This is blessing enough for all of our Christian Endeavor.—Fanny J. Crosby, the Blind Hymn Writer.

Three Nuggets From India.

Christian Endeavor is not a spent force; it is a vital force.

I prophesy that the greatest Christian convention has yet to be held, and it will be a Christian Endeavor convention in India.

God can use weak Christians to do things that nobody else can do. Here's a keynote for Christian Endeavorers.—Rev. F. S. Hatch, Field Secretary for India.

Y. P. S. C. E.

YOUTH is the time the habits form.
YOUTH roots the oak to stand the storm.

PRAYER grounds the life in highest ways.
PRAYER serves to strengthen youthful days.

SIN crouches at the heart ajar.
SIN forces many a bolt and bar.

CHRIST brings abiding peace of heart
CHRIST only makes all sin depart.

ENDEAVOR, then, is Christward lift.
ENDEAVOR—highest heaven's gift.
—John R. Clements.

EPWORTH LEAGUE.

Oct. 9: "Helping One Another."—Rom. xv, 1-7.

By REV. WALTER J. YATES.

"Now, we that are strong ought to bear the infirmities of the weak and not to please ourselves."

How that chills our ardor! Just when we have got so we can leap and run and get along fairly well without holding on to things we are not to have the chance to make speed, but must hold up and help along somebody who happens to be lame or just lazy. "How provoking!" If you didn't say that out loud, you did think it and felt it inside.

Why couldn't everybody have been made strong and reasonable and nice? How much pleasanter it would have been for us if everybody had been made so as to be kind and agreeable to us! The world would have been much more attractive to us, and we should have been happier. So we think.

Well, things and folks were not all made that way, that is certain. So the more important question for us to answer is, "What shall we best do about it?"

Perhaps as good a beginning as we can make will be to look around carefully and see how many weak ones there are whom we are called to help carry. It may be well to look over their infirmities so as to know better what our burden is to be. If you dare do it, take a paper and set down the names, and against them put in plain terms the chief difficulty with each one as you see it. When this list is finished go over it and think in each case what is needed to make that one just about right. Set that down also.

Now take yourself in hand and make an inventory of your strength. Be careful not to miss any point of excellence or underrate its value. Incidentally you may perhaps have some infirmity thrust into notice. Don't stop for that unless to jot it down in a place by itself. If any others appear, put them together. This is a real scientific way to study your work and the means at hand for doing it. If you have never tried this do not pass the suggestion lightly by. If you will give it a fair trial you will learn more about yourself and your neighbors in a little time than you ever imagined possible.

You will also learn something besides, possibly of more worth. You will awake to the fact that folks are all very much alike. All have some infirmity and each has some power.

Beyond this lies another truth you will discover. All need to hang together. Each is needed by the others. None are so weak but they can help somehow. None are so strong but they need help at some time. Interdependence and not independence is the condition in which we find ourselves. We must help one another.

Look a bit deeper and you will see the reason for this and bless God that He has placed weakness and strength over against each other so closely in this world.

When you stop using your strength in exhibition athletics and begin to pick up some of the infirmities you have listed, you get a new insight into living. You discover first of all that you are not as strong as you thought you were and not quite as clever. It sobers and humbles some. It hurts, but that doesn't harm you. After the smarting passes you learn how to carry more easily. Skill comes with practice.

Soon you learn something else. You can carry bigger loads than at first. You are stronger than you were or than you thought you were. Then you feel better.

At first the work may be irksome and done only from a sense of duty. At length you get accustomed to it, then get to liking to do it, and finally your whole life becomes absorbed in it. Then some glad day you are aroused to the fact that you have come into closest fellowship with Jesus and are doing His work. You have penetrated the mystery of happiness. It lies in the highlands of character beyond the hills of helpfulness.

The Rising Tide.

The tide is rising. It submerges point after point of weedy rock and runs farther and farther up into the clefts of the craggy shore, each wave flinging its crest upon the upper levels, to pour back in noisy waterfalls whose music dies to silence as the next wave comes. Up the rock ladder toward the lower pool the breakers climb and climb. At last a single wave throws its spray over the barrier wall, and as its drops fall life stirs in all the shady hollows under kelp fringe and waving weed. Stillness returns and then another dash of spray, a climbing wave whose crest falls over, a swift recurring tribute from the sea to its imprisoned child, until at last the ocean takes the pool to its embrace again to nourish and delight it and prepare it for renewed trial of loneliness when the tide goes out. It has the sorrow of waiting; it has also the patience of hope. If for awhile it lies bare to the sun's rays and the wind's buffeting, it belongs by nature and by expectation to the power and beauty and purpose of the sea that never fails to come to its relief. So God's purpose and refreshment include our waiting as completely as our active hours, and so His help is sure. But the poor, self dependent pool, to whose assistance the ocean never climbs, shrinks in the sun and gathers the dust of the world and withers away at last with heat and drought, unsatisfied.—Congregationalist.

Helping Others.

Some people might find time for helping one another if they were not so busy helping themselves.—Chicago Standard.

Start From the Heart.

Charity should start from the heart and get out into the world by the way of the pocketbook.—Christian Instructor.

PAINTERS AND DECORATORS.

We call your attention to our fine display of

New Wallpapers.

We can't describe the patterns, but they are new, striking and effective, and with our large assortment we are sure to please.

Paints, Oils and Varnishes

WOOLSTON & BUCKLE,
145 North Avenue.

APPEARANCE COUNTS

when you want to sell or rent your property. Is your house attractively painted, decorated and papered? You can depend on us always for superior work in this line.

Convincingly Low Prices.

JAS. C. HANSEN.
141 East Front St.

G. A. Woolsey's Standard Paint.
The Best Ready-Mixed Paint in the Market.
—FOR SALE BY—
J. M. CAHART,
PAINTER AND DECORATOR.
DEALER IN
Paints, Oils, Glass, Wallpaper, Etc
Painting, Papering and Decorating. Estimates on application.
201 Park Ave., Cor. Second St.

I. N. WYCKOFF.
PAINTER and DECORATOR,
556 West Front Street.
Papering a specialty. First-class work my motto. Glass furnished and Glazing done.
TELEPHONE 290-L.

1904 WALL PAPERS.
Imported and American Goods.
C. CONOVER & CO.,
Decorators, Painters & Paperhangers. Window and Plate Glass.
115 Elmwood Place. 'Phone 226-j.

DRUGGISTS.

PRESCRIPTIONS
Called for and Medicines Delivered.
Telephone, write or call at any time. Let us know what drug store goods you need, and we'll send them right out, without extra charge.

Powers' Somerset Pharmacy.
45 Somerset St. Tel. 161

It will make your mouth water to lift the cover from a box of
BELLE MEAD SWEETS
and see how dainty they are assorted and packed. Every box guaranteed fresh and pure.
DUDLEY S. MILLER, Agent,
Park Ave. and Fourth St. Tel. 203.

Seasonable Goods at Nagle's
Nagle's Egg Emulsion of Cod Liver Oil, Extract of Malt, Beef, Wine and Iron, Blands Iron Pills.
Nagle's Blood Purifier and Sarsaparilla, just the medicine for building one up.
Moth Balls, Camphor, etc.
C. M. NAGLE,
Telephone 477 r. Front and Grove Sts.

Hodges Pharmacy.
Reliable goods in all Departments.
Agency for Belle Mead Sweets.
Tel. 210 J. Y.M.C.A. Building.

JULES MARTIAL,
Delicatessen, Butter, Eggs.
All kinds Imported and Domestic Cheese. Try our French Coffees, the best roasted in the city. We also keep Canned Goods, Peas, Corn, Salmon, Tomatoes, Imported Sardines, Olive Oil, Beans, Succotash and others. Imported Maccheroni and Salomi. Give us a call. The only place in the city where you can get real Imported Goods.
129 West Front St., Plainfield, N. J.

J. C. POPE & CO.,
INSURANCE AGENTS.
110 E. Front St., Plainfield, N. J.

JOHN WIRTH
Successor to Henry Liefke
Bakery and Confectionery 201-203 W. Front St
Telephone No. 723
All orders delivered at short notice.

SPECIAL LOW PRICES
For all Summer Dresses, Linen Suits a Specialty.
S. Hirsh, - 432 Watchung Ave

(A)
Carpets or Rugs want cleaning? The original "New Process" Carpet Cleaning is at your service. Call, write, or 'phone 530 for details!

Amos H. Van Horn, Ltd.

Another Big Week

ahead of us! Popular "leaders," better ones and more of 'em than any one house ever offered before—prices almost below belief; whether you pay cash or prefer credit!

THE FURNITURE YOU'RE WANTING!
$6.50 Chiffoniers..... 4.98
$25.00 Parlor Suits.... 18.00
$4.00 Iron Beds..... 2.98
$16.00 Sideboards..... 11.50
$3.00 Rockers..... 2.98

CARPETS
Newest Weaves and colors—nothing like the exhibit any where in this city or elsewhere. For the week:
$1.40 Extra Axminster yd 98c
$1.25 Axminster, yd.... 89c
$1.16 Moquettes, yd.... 85c
$1.25 Velvets, yd..... 97c
$1.00 Velvets, yd..... 75c
$1.00 Brussels, yd..... 75c
75c Brussels, yd..... 55c
65c Ingrains, yd..... 50c
85c Ingrains, yd..... 70c

NEW MATTINGS
Best and cheapest line in town
15c yd. up.

BEDDING.
A Sale Seldom Held—Read and See.
$30 Best Curled Hair Mattress—Long black drawings (full size) 25.00
$23 No. 1 Hair Mattress (full size).... 16.00
$12 Medium Grade Hair Mattress (full size) 8.50
$8.50 All Cotton Mattress (full size) 6.25
$4 Soft Top Excelsior Mattress (full size) 2.98
$3 Plain Excelsior Mattress (full size)..... 1.98
Complete lines of comfortables, Blankets, Pillows, Bolsters, Iron Beds and Folding Beds, Springs, etc.

"PORTLAND RANGES."
Nearly 15,000 sold—unquestionably the country's greatest in improvements, in baking qualities, in long wear. Portlands are only sold here—don't accept any other range said to be "just as good."

Over 75 other kinds of Ranges and Heating Stoves now ready here—all guaranteed. The "Reliable" Oil Heater for "coolish" days.

Newark's only complete line of Stove Repairs is here. Lowest prices ever asked.

AMOS H. VAN HORN, Ltd.
Be sure you see "No. 73" and first name "AMOS" before entering our store.
ACCOUNTS OPENED—EASY PAYMENTS
73 MARKET ST., NEWARK, N. J.
Near Plane St., West of Broad St.
All trolleys transfer to our door.

HENRY MEHRTENS,
The Manufacturing Confectioner.
Pure Home-made Candies, Chocolates and Bon Bons fresh daily. Cold Drinks of all kinds. Crushed Fruits. Ice Cream and Water Ices.
Orders delivered promptly.
Telephone. 131 East Front St.

JOHN J. LEAHY,
PLUMBING AND HEATING.
Sewer and Water Connections.
First-Class Work at Reasonable Figures.
302 Richmond St., near Third.

M. ARMSTRONG,
Plumbing and Tinning.
330 Park Ave., Plainfield, N. J.
TELEPHONE 232.

McCULLOUGH'S STEAM MILL,
21 Steiner Place, North Plainfield, N. J.
R. H. McCULLOUGH, Prop.
Sash, Blinds, Doors, Mouldings, Scroll Sawing, Turning, etc. Estimates cheerfully furnished.

A. H. ENANDER,
Sanitary Plumbing, Gas Fitting, Steam and Hot Water Heating.
Contractor for Sewer Connections.
210 Park Avenue.

Allen B. Laing,
Electrician —
Tel. 333-J. 134 North Ave.

WILLIAM H. POPE,
ELECTRICIAN.
All kinds of Electrical work done at reasonable prices.
116 North Avenue.

LIEFKE & LAING,
Insurance and Real Estate
No. 146 Park Avenue.
Real Estate Appraised. Properties Sold and Rented. Loans Negotiated.

TenEyck & Harris,
—DEALERS IN—
LEHIGH VALLEY COAL.
Office 121 Watchung Avenue. Branch Office! Frank Rowley's Drug Store, 218 W. Front st.
TELEPHONE 28-F.

PRESS WANT ADS PAY

William Hand & Sons
MOVING VANS and STORAGE WAREHOUSE for Furniture, Pianos, etc.
136 E. 2nd St., Plainfield, N. J.
Telephone 1722.
TRUCKMEN AND RIGGERS.
All work will receive prompt attention.

W. W. WARNOCK,
THE BAKER,
144 West Front St.,
COMPTON'S OLD STAND.
Bread, Cakes, Pies, Etc.
Made of the best Materials.
Early Morning Delivery.
ICE CREAM A SPECIALTY.

REAL ESTATE AND INSURANCE.
MONEY TO LOAN.
197 North Avenue.
William D. Thickstun, John P. Emmons.
Telephone 607.

JOHN JOHNSTON.
All the best grades of
COAL.
929 South Ave. 'Phone 193.

ALEX. LUSARDI.
Foreign and Domestic Fruits, Choice Confectionery, Nuts, Cigars, etc.
211 W. Front St., Plainfield, N. J.

E. B. MAYNARD.
New Shop, New Furniture, Best Service.
Tonsorial Artist.
Also choice Cigars.
141 North Ave., Plainfield, N. J.

HENRY J. WIERENGA,
Expressman and Truckman.
All kinds of Express and Trucking business promptly attended to.
Leave your orders at store of Joseph Sattler, Pianos and Organs, No. 108 North Avenue, and the same will receive immediate attention.

TRY
DOBBINS'
NICKEL YARA CIGARS.
208 Park Ave., Plainfield, N. J.

Prime Essentials In Fish Buying.
Absolute Freshness.
Our fish are the very freshest from the waters in which they're caught—they are shipped to us daily by fast express train.
Fine Quality.
We are "specialists in fish"—we make this our sole business—we know fish like a spider knows his thread—we guarantee every pound of fish we sell to be highest standard in quality.
Prompt Deliveries.
Our service in the handling and delivery of fish is efficient and reliable. Call, write or telephone us for every good fish in season and your order will have immediate attention.
FRED IVAMY,
(Successor to Rogers & Co.)
232 W. Second Street.
Telephone 140

About Spiced Fruit.
Everyone enjoys those savory spiced dishes that are prepared right in your own kitchen. Have you made plenty of those appetizing delicacies for the coming winter? Remember we have a fine selection of Fresh Fruits, and plenty of good, Pure Spices, at very reasonable prices. We invite your trade.
W. W. DUNN,
PARK GROCER,
Duer Street and Lincoln Place.

Butter, Eggs and Poultry direct from best Jersey farms.
Fine Fresh Broilers.
Fine Roasting Chickens.
Fine Stewing Fowl, all fresh Jersey dressed.
Our Jersey made Butter is fine.
Goods delivered.
We have positively Fresh Eggs.
H. H. SMITH,
Park Avenue, opposite North.

YOU WILL NEVER BUY A HOME WITH MONEY PAID FOR RENT IN THE PAST.
START NOW TO
OWN A HOME
of your own by taking out shares in
THE CENTRAL Building and Loan Asso'n.
OF PLAINFIELD.
J. F. MacDonald, Sec'y.
Smalley Building, No 149 North avenue 4 14 tf

EDUCATIONAL.

NINTH SEASON.
Mr. Frederick F. Dawes,
Assistant Teacher with Mr. George T. Dodworth, 12 East Forty-ninth Street, New York.
CLASSES FOR DANCING AND POLITE TRAINING.
Seminary Hall, Plainfield, N. J.,
Commencing
TUESDAY, OCTOBER 11, 1904.
9 13 2mo

Plainfield Seminary
Thirty-seventh Year.
Principals { MISS KENYON / MISS ARNOLD

-Piano Instruction-
Miss Anna O. Marsh and Miss Minnie S. Marsh.
Virgil Clavier Method, a Specialty.
915 Madison Avenue. 9 1 tf

J. Edmund Skiff,
Voice Culture,
Babcock Building.
Send for circular.

New York Law School { 35 Nassau St. New York City. { 'Dwight Method' of Instruction.
Students may take Day School or Evening School. LL.B. in two years; LL.M. in three years. High standards. Prepares for bar of all States. Send for catalogue.
8 1 eod 2m GEORGE CHASE, Dean.

Prof. S. G. Gloos,
(University of Geneva)
FRENCH TEACHER.
9 26 12 Dunellen, N. J

VIOLIN INSTRUCTION.
Miss Emerson, pupil of Prof. Markees, Berlin, Germany. Tuesdays and Fridays from 2 to 5. Babcock Building, Studio 305. For particulars address Carnegie Hall, 874, New York.

St. Gabriel's Academy,
Corner Jackson and Watchung Avenues. Select School for young ladies and boys from 6 to 12 years old. 9 6 1m

L. Moraller & Son,
Watchmakers and Jewelers.
WATCHES, CLOCKS & JEWELRY.
Fine Watch and Clock Repairing a Specialty.
219 Park Ave., Plainfield, N. J.

FLORISTS.

PHONE 398 L.
CHARLES L. STANLEY,
144 NORTH AVENUE.
A large stock of all seasonable Flowers always on hand. Flowering Plants, Palms and Ferns in large assortment. Floral Designs, Baskets and Centre Pieces artistically made up at short notice. Lowest prices. Greenhouses, South Ave., Nether'd. Phone 227 L.

Tears, Idle Tears!

Time For Women to Stop Weeping

AT this stage of the evolution of the feminine sex it is time for grown women of sound mind to stop crying. For 200 years they have read in poetry and novels that "woman's tears" were to female creatures what his fists are to a man.

If there ever was any truth in the saying that woman's tears move man there is none now. The old gag was worn out long ago. It ought to have been. Woman's tears—shed for buncombe, as is the case half the time—either bore and irritate a man or else they harden his heart tougher than

"BEAUTIFULLY," REPLIED THE MONSTER.

Pharaoh's when he would not let the children of Israel go. It is like this:

A certain man had made up his mind to do something his wife opposed. It was his own affair—if married folk ever can have any private affair—but madame set herself against it because she would be left alone for a time. Not being a baby or a lunatic, or yet bedridden, she was considered by the husband able to amuse herself awhile. Not so looked she upon the case, and she adopted a ruse to make him give in. In the deadest watches of the night, when all was darkness and all the world was asleep, supposedly, the husband was suddenly awakened by the sound of hysterical weeping, "convulsive sobbing," the feminine novelist has called it time out of mind. The sound came from his wife.

The husband, fully awake during the performance, smiled grimly to himself and made not a sound. He had become used to female sobs. He had been ten years married. Next morning at breakfast the wife, anxious to know whether her ruse had succeeded, asked him how he had slept last night, and that unfeeling monster of a man was mean enough to answer, "Beautifully; never better."

As this was the result of all that feminine "hysterical weeping," madam had reddened and swollen her nose, had made her eyes sunken and red, her face sallow and wretched looking, had shivered the timbers of her nerves and kept herself awake half the night, all for nothing.

The husband knew it was posing, all posing, and even if he had not the scenes would only have served to turn him further away from the woman.

It is true the penny dreadful still says, "She turned her tear bedimmed eyes full upon him," but it is no good. Tear bedimmed eyes and the red nose which must accompany them are not pretty or pleasant to look at.

Recently men writers have been devoting considerable space to the question of what makes women weep. Evidently they are of opinion that the convulsive sobbing gag looks queer alongside the college training and athletic development of the new woman. The new woman, by the way, is not the tear shedding woman.

One gentleman asserts that two-thirds of the weeping of women is posing, mere posing for effect. They have their tear glands under ready control, so they can pour out the accommodating drops whenever and wherever these will apparently do the most good. Perhaps this is so to some extent. Another man, a noted literary man, thinks women sometimes cry so that they may be petted. Perhaps this is true or was in old woman days. Children and dumb animals in bondage instinctively crave petting.

Note, O my sisters, what one man writes:

"A deeply rooted tradition this, the efficacy of tears over the hard heart of man, and small wonder that woman nourished on novels should have come to accept it as an article of faith. And it is only by her bitter and frequent failures that she learns—if she ever does learn—the truth. This is the truth: Tears are an unmitigated and disastrous bore to the average man."

On general principles every manifestation of unpleasant emotion is evil and works evil to the manifester. Weeping destroys a woman's good looks and her nervous system and makes her an object to be avoided. Besides and more than all, it is becoming unfashionable. Cut it out!

SUSAN PEPPER.

The Mississippi Bubble

By EMERSON HOUGH

Author of "The Story of the Cowboy." "The Girl at the Halfway House." Etc.

(Copyright, 1902, by Emerson Hough.)

John Law was in London on no such blind quest as he had himself declared. He was here by the invitation, secret yet none the less obligatory, of Montague, controller of the financial policy of England. And he was to meet, here upon this fair morning, none less than my Lord Somers, keeper of the seals; none less than Sir Isaac Newton, the greatest mathematician of his time; none less than John Locke, the most learned philosopher of the day. Strong company this, for a young and unknown man, yet in the belief of Montague, himself a young man and a gambler by instinct, not too strong for this young Scotchman who had startled the parliament of his own land by some of the most remarkable theories of finance which had ever been proposed in any country or to any government. As Law had himself arrogantly announced, he was indeed a philosopher and a mathematician, young as he was; and these things Montague was himself keen enough to know.

It promised, then, to be a strange and interesting council, this which was to meet to-day at the Bank of England to adjust the value of England's coinage; two philosophers, one pompous trimmer and two gamblers; the younger and more daring of whom was now calmly threading the streets of London on his way to a meeting which might mean much to him.

All those at the board looked with some intentness at the figure of the young man from the North, who came as the guest of Montague. With small formality, the latter rose and advanced to meet Law with an eager grasp of the hand. He made him known to the others present promptly, but with a half apology.

"Gentlemen," said he, "I have made bold to ask the presence with us of a young man who has much concerned himself with problems such as those which we have now in hand. Sir Isaac Newton, this is Mr. Law of Edinboro'. Mr. Law, the fame of John Locke I need not lay before you, and of my Lord Somers you need no advice. Mr. Law, I shall pray you to be seated.

"I shall but serve as your mouthpiece to the court, gentlemen," resumed Montague, seating himself and turning at once to the business of the day. "We are all agreed as to the urgency of the case. The king needs behind him in these times a contented *people*. You have already seen the imminence of a popular discontent which may shake the throne of England, none too safe in these days of change. That we must reorganize the coinage is understood and agreed. The question is, how best to do this without further unsettling the times." One after another, he called upon each of those present for suggestions, leaving John Law to the test.

"Mr. Law," said Montague, "by your leave and by the leave of these gentlemen here present, I shall take the liberty of asking you if there doth occur to your mind any plan by which we may be relieved of certain of these difficulties. I am aware, sir, that you are much a student in these matters."

A grave silence fell upon all. John Law, young, confident and arrogant in many ways as he was, none the less possessed sobriety and depth of thought, just as he possessed the external dignity to give it fitting vehicle. He gazed now at the men before him, not with timorousness or trepidation. His face was grave, and he returned their glances calmly as he rose and made the speech which, unknown to himself, was presently to prove so important in his life.

"My lords," said he, "and gentlemen of this council, I am ill-fitted to be present here, and ill-fitted to add my advice to that which has been given. It is not for me to go beyond the purpose of this meeting, or to lay before you certain plans of my own regarding the credit of nations. I may start simply from established principles of human nature.

"It is true that the coinage is a creature of the government. Yet I believe it to be true that the government lives purely upon credit; which is to say, the confidence of the people in that government.

"Now, we may reason in this matter from the lesser relations of our daily life. What manner of man do we most trust among those whom we meet? Surely, the honest man, the plain man, the one whose directness and integrity we do not doubt. Truly you may witness the nature of such a man in the manner of his speech, in his mien, in his conduct. Therefore, my lords and gentlemen, it seems to me plain that we shall best gain confidence for ourselves if we act in the most simple fashion.

"Let us take up this matter direct-ly with parliament, not seeking to evade the knowledge of parliament in any fashion; for, as we know, the parliament and the king are not the best

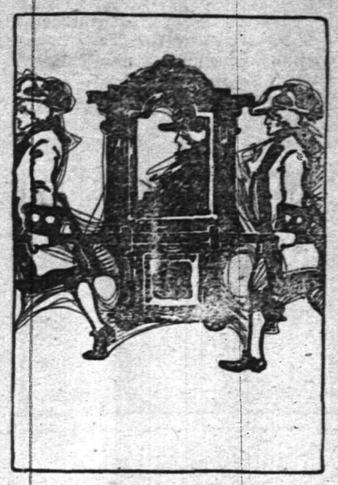

TO THE OFFICES OF THE BANK OF LONDON.

bed-fellows these days, and the one is ready enough to suspect the other. Let us have a bill framed for parliament—such bill made upon the decisions of these learned gentlemen present. Above all things, let us act with perfect openness.

"As to the plan itself, it seems that a few things may be held safe and sure. Since we cannot use the old coin, then surely we must have a new coin, milled coin, which Charles, the earlier king of England, has decreed. Surely, too, as our learned friend has wisely stated, the loss in any recoinage ought, in full justice and honesty, to fall not upon the people of England, but upon the government of England. It seems equally plain to me there must be a day set after which the old coin may no longer be used. Set it some months ahead, not, as my Lord Keeper suggests, but a few days; so that full notice may be given to all. Make your campaign free and plain, and place it so that it may be known, not only of parliament, but of all the world. Thus you establish yourselves in the confidence of parliament and in the good graces of this people, from whom the taxes must ultimately come."

Montague's hands smote again upon the table with a gesture of conviction. John Locke shifted again in his chair. Sir Isaac and the lord keeper gazed steadfastly at this young man who stood before them, calmly, assuredly, and yet with no assumption in his mien.

"Moreover," went on John Law, calmly, "there is this further benefit to be gained, as I am sure my countryman, Mr. Paterson, has long ago made plain. It is not a question of the wealth of England, but a question of the confidence of the people in the throne. There is money in abundance in England. It is the province of my lord chancellor to wheedle it out of those coffers where it is concealed and place it before the uses of the king. Gentlemen, it is confidence that we need. There will be no trouble to secure loans of money in this rich land, but the taxes must be the pledge to your bankers. This new Bank of England will furnish you what moneys you may need. Secure them only by the pledge of such taxes as you feel the people may not resent; give the people, free of cost, a coinage which they can trust; and then, it seems to me, my lords and gentlemen, the problem of the revenue may be thought solved simply and easily—solved, too, without irritating either the people or the parliament, or endangering the relations of parliament and the throne."

The conviction which fell upon all found its best expression in the face of Montague. The youth and nervousness of the man passed away upon the instant. He sat there sober and thoughtful, quiet and resolved.

"Gentlemen," said he at last, slowly, "my course is plain from this instant. I shall draw the bill and it shall go to parliament. The expense of this recoinage I am sure we can find maintained by the stockholders of the Bank of England, and for their pay we shall propose a new tax upon the people of England We shall tax the windows of the houses of England, and hence tax not only the poor but the rich of England, and that proportionately with their wealth. As for the coin of England, it shall be honest coin, made honest and kept honest, at no cost to the people of old England. Sirs, my heart is lighter than it has been for many days."

The last trace of formality in the meeting having at length vanished, Montague made his way rapidly to the foot of the table. He caught Law by both his hands.

"Sir," said he, "you helped us at the last stage of our ascent. A mistake here had been ruinous, not only to myself and friends, but to the safety of the whole government. You spoke wisely and practically. Sir, if I can ever in all my life serve you, command me, and at whatever price you name. I am not yet done with you, sir," resumed Montague, casting his arm boyishly about the other's shoulder as they walked out. "We must meet again to discuss certain problems of the currency which, I bethink me, you have studied deeply. Keep you here in London, for I shall have need of you. Within the month, perhaps within the week, I shall require you. England needs men who can do more than dawdle. Pray you, keep me advised where you may be found."

There was ill omen in the light reply. "Why, as to that, my lord," said Law, "if you should think my poor services useful, your servants might get trace of me at the Green Lion—unless I should be in prison! No man knoweth what may come."

Montague laughed lightly. "At the Green Lion, or in Newgate itself," said he. "Be ready, for I have not yet done with you."

CHAPTER VI.

THE RESOLUTION OF MR. LAW.

The problems of England's troubled finances, the questions of the coinage, the gossip of the king's embroilments with the parliament—these things, it may again be said, occupied Law's mind far less than the question of gaining audience with his fair rescuer of the morn at Sadler's Wells. This was the puzzle which, resolve as he might, not even his audacious wit was able to provide with plausible solution. He pondered the matter in a hundred different pleasing phases as he passed from the Bank of England through the crowded streets of London, and so at length found himself at the shabby little lodgings in Bradwell street, where he and his brother had, for the time, taken up quarters.

"It starteth well, my boy," cried he, gaily, to his brother, when at length he had found his way up the narrow stair into the little room, and discovered Will patiently awaiting his return. "Already two of my errands are well acquit."

"You have, then, sent the letters to our goldsmith here?" said Will.

(CONTINUED)

An Ideal Location

Rosedale and Linden Park Cemeteries

LARGEST IN THE STATE

LINDEN, N. J.

Beautiful and Accessible

2 Miles from Elizabeth. 7 Miles from Newark.

14 MILES FROM NEW YORK

On Main Line Pennsylvania Railroad

Why Lots in these Cemeteries commend themselves to Heads of Families and Investors

BECAUSE of the $1,000,000 Trust Fund provided for by the Trustees in each Cemetery, the income from which will keep the properties perpetually beautiful at NO EXPENSE TO LOT OWNERS.

BECAUSE such a guarantee, not found in any other cemetery, assures lot owners that the grounds WILL BE MAINTAINED PERMANENTLY AS BEAUTIFUL PARKS AFTER THE INCOME FROM THE SALE OF LOTS HAS BEEN EXHAUSTED.

LOTS SHOULD BE PURCHASED NOW

BECAUSE MORE ADVANTAGES ARE OFFERED TO LOT BUYERS in a new Modern Park Cemetery than in those established many years and, in most cases, no provision made for perpetual care without extra expense to lot owners. THERE ARE A GREATER NUMBER OF IDEAL LOCATIONS TO SELECT FROM, PRICES OF LOTS ARE ALWAYS LOWER AND TERMS MORE ADVANTAGEOUS.

BECAUSE life is most uncertain and EVERY ONE SHOULD ANTICIPATE THE INEVITABLE BY MAKING A CHOICE NOW OF A FINAL RESTING PLACE.

LOTS WILL PROVE A GOOD INVESTMENT

BECAUSE they are sure to increase in value and can be purchased NOW at the INITIAL or LOWEST PRICE and upon the most ADVANTAGEOUS TERMS.

BECAUSE the properties are ACCESSIBLE TO 4,000,000 PEOPLE, and considering the RAPID GROWTH OF GREATER NEW YORK and its TRIBUTARY CITIES and TOWNS, it is only a question of a SHORT TIME when LOTS in ROSEDALE and LINDEN PARK will EQUAL IN VALUE those of our MOST NOTED cemeteries.

FOR INFORMATION concerning lots in these beautiful Park Cemeteries, and FREE transportation to prospective lot buyers, apply at once to any LEADING UNDERTAKER or offices of the Associations:

Linden Lodge, Linden, N. J.
87 Broad Street, Elizabeth, N. J.
Prudential Building, Newark, N. J.
768 Bergen Avenue, Jersey City, N. J.
10 West 23d Street, New York City.

Best Lehigh COAL.

Order now and save money.

KEELY COAL CO.

725 South Ave. Telephone 182.

CESSPOOLS AND GARBAGE.

MRS. JOHN BROWN

Successor to

JOHN BURKE and JONES & CO.

Cesspools and Vaults Cleaned From $3.00 Upwards.

Satisfaction guaranteed. Don't give your order until you consult me. Estimates cheerfully given. Leave orders at J. T. Vail's, North Avenue. Postoffice box 718

FRANK BURKE, Manager.

GARBAGE REMOVED

Walter M. Ingraham.

TERMS MODERATE.

Address P. O. Box 635, City

USE PRESS WANT ADS

The Park Stables.

Livery and Boarding.

108 Somerset Street

Telephone 493 J. North Plainfield.

High-class Horses and Carriages. Prompt Service.

JAMES D. FRAZER.

PENNSYLVANIA RAILROAD.

The Standard Railroad of America.

PROTECTED THROUGHOUT BY THE ELECTRIC AUTOMATIC BLOCK SIGNAL SYSTEM.

On and After Oct. 4, 1904.

Trains will leave Elizabeth as follows:

† 2 35 a m—Main Line Express daily.
† 3 35 p m—Chicago and St. Louis Express.
† 6 42 p m—Western Express.
† 9 07 p m—Pacific Express.
Seaboard Air Line Express, † 1 04 p m daily.

FOR BALTIMORE, WASHINGTON AND THE SOUTH—2 35, † 3 54, 9 07, † 10 08 a m, † 1 04, 10 08 p m. On Sunday 2 35, 3 54, 9 07, † 10 08 a m, † 1 04 and † 10 07 p m

FOR NEWARK AND NEW YORK—6 22, 4 07, 5 44, 6 12, 6 30, 6 55, 6 56, † 7 15, 7 25, † 7 40, 8 04, 8 07, 8 16, 8 20, 8 35, 8 45, 9 00, 9 17, 9 30, 10 17, 10 47, 10 56, 11 08, 11 47 a m, 12 45, 1 04, 1 55, 2 20, 3 15, 3 26, 3 45, 4 01, 4 22, 4 34, 5 04, 5 45, 6 07, 6 46, 6 58, 7 30, † 7 31, † 7 56, 8 27, 8 54, 9 12, 9 45, 10 12, 10 47, 11 12, p m and 12 12 night. Sundays, 3 05, 4 07, 5 30, † 7 54, 8 20, 9 00, 9 43, 10 10, 10 57, 10 58 a m, 12 20, 12 45, 1 05, 2 20, 3 05, 3 44, 4 22, 5 04, 5 45, 6 07, 7 05, 7 07, 7 30, 8 20, 9 00, 9 45, 10 16, 11 05, p m and 12 12 night. For New York only, 3 45, p m week days

FOR TRENTON AND PHILADELPHIA—1 22, 5 40, † 10 (Trenton only), 5 06, † 5 38, 8 07, † 9 38, † 10 08, 11 40 a. m., 12 40, † 1 04, 3 04, Trenton only † 3 30, † 4 45, † 7 38, † 7 44, † 8 07, 10 09 p. m. Sundays, 1 22, 6 51, † 7 07, † 10 06, 10 40 a. m., † 1 04, 5 38, † 6 42, † 7 44, † 8 07 and † 10 07 p. m.

FOR ATLANTIC CITY—Through Vestibuled Express Trains, Buffet Parlor Cars, Passenger Coach, and Combined Coach, † 10 50 a. m. and † 1 35 p. m. week-days. Sundays, † 1 50 (Through Vestibuled Train, Pullman Parlor, Dining and Smoking Cars and wide Vestibule Coaches) 8. m.

FOR ATLANTIC CITY—Via Delaware River Bridge, 12 35 p m week days; 8 51 a. m. Sundays.

FOR CAPE MAY—Express, 1 01 night, daily.

FOR RARITAN—1 22, 5 40, 8 48, † 10, 8 08, 9 00, 9 07, 9 48, 11 14, 11 40 a. m., 12 27, 2 04, † 3 10, 3 48, 4 20, 4 50, 5 09, 5 22, 5 52, 5 57, 6 09, 6 25, 6 12, 6 29, 6 45, 7 01, 7 08, † 10, † 45, 8 12, 8 52, 9 54, 10 07, 11 48 p. m., and 12 20 night, week-days. Sundays, 1 01, 5 51, 8 41, 9 44, 10 26, 10 40 and 11 44 a. m., 12 42, 1 50, 2 07, 3 20, 4 48, 5 10, 5 48, 6 08, 7 07, † 7 27, 7 44, 8 14, 8 47, 9 18, 10 18, 11 00 and 11 48 p. m.

FOR NEW BRUNSWICK—1 22, 5 40, † 10, 8 08, 9 07, 11 40 a. m., 12 40, 3 04, † 4 30, 4 58, 5 09, 5 52, 6 08, 7 07, † 7 27, 7 44, 8 14, 8 47, 9 18, 10 18, 11 00 and 11 48 p. m.

FOR PERTH AMBOY—5 40, 7 48, † 10, 10 08, 11 40 a. m., 12 40, 3 04, † 4 30, 4 58, 5 09, 5 52, 6 08, 7 07, † 7 27, 7 44, 8 14, 8 47, 9 18, 10 18, 11 00 and 11 48 p. m. Sundays, 1 01, 5 51, 8 41, 9 44, 10 26, 10 40 and 11 44 a. m., 12 42, 1 50, 2 07, 3 20, 4 48, 5 10, 5 48, 6 08, 7 07, † 7 27, 7 44, 8 14, 8 47, 9 18, 10 18, 11 00 and 11 48 p. m.

FOR WOODBRIDGE AND PERTH AMBOY—6 40, 9 48, 11 14, a m, 1 06, 3 11, 4 50, 6 37, 6 12, 7 16, 9 54 p m, and 12 30 night, week-days. Sundays, 10 26, 11 44 a m, 5 40 and 10 18 p m.

FOR EAST MILLSTONE—† 10 a m, 12 40 and 6 18 p m week-days.

FOR LAMBERTVILLE, PHILLIPSBURG, MANUNKA CHUNK AND STROUDSBURG, VIA TRENTON—† 8 35, † 10 38 a m, 2 04 and 6 42 p m, week days, 8 51 a m and † 6 42 p m Sunday.

FOR FLEMINGTON—† 10 38 a m and 2 04 p m.

FOR JAMESBURG VIA MONMOUTH JUNCTION—† 10 a m, † 4 38 p m week-days.

FOR FREEHOLD VIA MONMOUTH JUNCTION—† 10, 8 08, 11 40 a m, 4 38 p m week-days. 9 07 a m Sundays.

FOR LONG BRANCH, ASBURY PARK, OCEAN GROVE, AND POINTS ON NEW YORK AND LONG BRANCH R. R., † 5 06, a m, † 1 06, and † 5 42 p m week-days. Sundays, 10 38 a m, and † 5 42 p m. Stop at North Asbury Park for Asbury Park and Ocean Grove on Sundays.

FOR BROOKLYN, N. Y.—All through trains connect at Jersey City with boats of Pennsylvania Annex, affording direct transfer to and from Fulton street, avoiding double ferriage and journey across New York City.

LEAVE NEW YORK FOR ELIZABETH—From West Twenty-third Street Station, 6 05, 6 35, † 7 25, 8 10, 8 25, 8 55, 10 25, 10 55, 11 55 a. m., 12 25, 1 25, 2 25, 3 25, 3 55, 4 25, 4 55, 5 10, 5 25, 5 40, 5 55, 6 10, 6 25, 7 25, 7 55, 8 10, 8 55, 9 25, 9 55, 10 55, 11 55 and 12 10 night. Sundays—8 05, 8 55, 9 55, 10 55, 11 55 a. m., 12 55, 1 55, 2 55, 3 55, 4 55, 5 55, 6 55, 7 55, 8 55, 9 55, 10 55 p m. and 12 10 night.

"†" Stops on notice to Agent or on signal. For time from Desbrosses and Cortlandt streets consult local time-tables to be procured from agents.

W. W. ATTERBURY, Gen'l M'g'r. J. R. WOOD, Pass. Traffic M'g'r.
GEO. W. BOYD, General Passenger Agent.

HOTELS.

HOTEL WALDORF,

EAST FRONT STREET.

HENRY WINDHAM, Prop.

Gottfried Kruger's Extra Beer on draught. Imported Wines, Liquors and Cigars. Hotel accomodations and private dining room.

Hotel Kensington,

(Licensed)

J. H. STAATS, Prop.,

107, 109, 111 North Avenue.

Everything New and Up to Date.

An Inspection Solicited

FRANK VAN WINKLE

129 North Avenue

Bicycles Photo Supplies

Kodaks and Cameras

Bicycles stored, cleaned and repaired

Developing, Printing and Mounting a specialty

EXPERT WATCH REPAIRING At DOANE'S, 115 PARK AVE.

LAING MACHINE-AUTO REPAIR COMPANY,

416 Sycamore Street, Plainfield, N. J.

Office—134 North Avenue. Telephone 333-J

HOAGLAND'S

EXPRESS and BAGGAGE TRANSFER.

Office 302 Park Ave. Tel. 322 W.

GREAT BARGAIN SALE OF

Bicycles, Bicycle Sundries, Pianos, Musical Instruments, Sheet Music. Guns and Ammunition.

S. W. Frucht, 224 W. Front St.

Reading System

New Jersey Central.

Stations in New York foot of Liberty, and South Ferry, Whitehall Streets.

Time Table Corrected to Sept. 12, 1904.

For New York—5 17, 5 37, 6 25, 6 40, 6 55, 7 05, 7 25, 7 40, 7 55, 8 05, 8 25, 8 40, 8 55, 9 05, 9 25, 9 40, 9 55, 10 05, 10 25, 10 40, 10 55, 11 05, 11 25, 11 40 a. m., 12 05, 12 25, 12 40, 1 05, 1 25, 1 40, 1 55, 2 05, 2 25, 2 40, 2 55, 3 05, 3 25, 3 40, 3 55, 4 05, 4 25, 4 40, 4 55, 5 05, 5 25, 5 40, 5 55, 6 05, 6 25, 6 40, 6 55, 7 05, 7 25, 7 40, 7 55, 8 05, 8 25, 8 40, 8 55, 9 05, 9 25, 9 40, 9 55, 10 05, 10 25, 10 40, 10 55, 11 05, 11 25, 11 40 p. m. Sunday—7 05, 7 25, 7 40, 7 55, 8 05, 8 25, 8 40, 8 55, 9 05, 9 25, 9 40, 9 55, 10 05, 10 25, 10 40, 10 55, 11 05, 11 25, 11 40 p. m. 12 05, 12 25, 12 40, 1 05, 1 25, 1 40, 1 55, 2 05, 2 25, 2 40, 2 55, 3 05, 3 25, 3 40, 3 55, 4 05, 4 25, 4 40, 4 55, 5 05, 5 25, 5 40, 5 55, 6 05, 6 25, 6 40, 6 55, 7 05, 7 25, 7 40, 7 55, 8 05, 8 25, 8 40, 8 55, 9 05, 9 25, 9 40, 9 55, 10 05, 10 25, 10 40, 10 55, 11 05, 11 25, 11 40 p. m.

For Somerville—6 25, 7 12, 8 21, 9 05, 9 55, 11 09 a. m., 1 01, 2 05, 3 11, 3 55, 4 39, 5 39, 6 27, 6 54, 8 12, 9 41, 10 39, 11 38 p. m. Sunday—7 48, 9 08, 9 49, 10 38, 11 10 a. m., 12 10, 1 22, 2 40, 3 44, 4 12, 4 47, 5 43, 6 30, 8 20, 8 54, 10 01, 10 39, 11 38 p. m. Sunday—7 01, 9 08, 9 49, 10 38, 11 10 a. m., 12 10, 1 22, 2 40, 3 44, 4 12, 4 47, 5 43, 6 30, 8 20, 8 54, 10 01, 10 39, 11 38 p. m.

For Bloomington—7 12, 11 09 a. m., 2 11, 5 30, 6 39 p. m. Sundays—7 48 a. m., 5 07 p. m.

For Phillipsburg and Easton—6 25, 8 21, 9 05 a. m., 1 01, 5 39, 6 41 p. m. Sunday—5 45 a. m., 5 05, 6 35 p. m.

For Bethlehem, Allentown and Manch Chunk—6 25, 8 54 a. m., 2 11, 5 39 p. m. Sundays—5 45 a. m., 5 05, 6 35 p. m.

For Long Branch and Ocean Grove, etc—8 11, 11 09 a m, 1 18, 3 44, 4 13, 4 47, 6 32, 11 39 p. m. Sunday (except Ocean Grove)—8 53 a m, 8 39, 6 13 p m.

For Red Bank—8 11, 11 09 1 18, 3 44, 4 13, 4 47, 11 39 p m. Sundays—8 53 a m, 6 39, 6 13 p m.

For Lakewood and Atlantic City—(911 Lakewood only) 9 37 a m, 1 39, 3 59, (3 44 p m, Lakewood only). Sundays—8 53 a m.

For Toms River and Barnegat—8 11 a m, 1 39, 3 44 p m. Sundays—8 53 a m.

For Philadelphia—5 17, 7 12, 7 44, 8 44, 9 51, 9 44, 10 44, 10 51, 11 44 a m, 12 44, 1 01, 1 39, 2 40, 3 44, 4 47, 5 37, 6 11 p m, 1 17 night. Sunday—5 17, 5 51, 10 51 a m, 2 44, 4 55, 6 45, 6 47, 8 07 p m, 1 17 night.

For Trenton—5 17, 7 12, 7 44, 8 44, 9 44, 10 44, 11 44 a m, 12 44, 1 01, 1 39, 3 44, 4 45, 6 32, p m, 1 17 night. Sunday—5 17, 5 44, 9 55, 10 51 a m, 2 44, 4 55, 6 47, 8 07, 11 39 p m, 1 17 night.

For Reading and Harrisburg—5 17, 8 39 9 44, (10 44, 11 44 Reading only), a m, 2 11, (5 45 through to Harrisburg) 6 11 p m. Sundays—5 17 a m, 2 40, 6 06 p m, 1 17 night.

For Pottsville, Sunbury and Williamsport—5 17, 8 39, 9 44 a m, 2 11, 6 11 p m, 1 17 night. Sundays—5 17 a m, 2 40 p m, 1 17 night.

For Baltimore and Washington—1 17, 3 51, 10 51, a m, 2 44, 6 45, 7 47 p m. Sundays 10 51 a m 2 44, 6 45 p m, 1 17 night.

Change cars at Bound Brook.

W. G. BESLER, Vice Pres. & Gen. Mgr. C. M. BURT, Gen. Pass. Agent.

Lehigh Valley Railroad

Time Table in Effect Nov. 29, 1903.

LEAVE SOUTH PLAINFIELD, N. J.

8:05 a.m. daily (except Sunday) local to Manch Chunk.

8:42 a. m. daily for Easton, Wilkes-Barre, Rochester, Buffalo and principal intermediate stations, connects at Depew Junction for Niagara Falls and Suspension Bridge.

2:12 p. m. daily local for Easton, Manch Chunk, Hazleton, Pottsville and Shenandoah.

4:52 p. m. daily (except Sunday) "Wilkes-Barre and Scranton Express" Solid vestibule train to Wilkes-Barre, Through Parlor Car via D. & H. R. R. to Scranton and Carbondale.

6:31 p. m. daily (except Sunday) local to Easton.

8:40 p. m. daily solid vestibule train to Buffalo, Toronto and Chicago and principal intermediate stations except Rochester

FRANK ROWLEY, City Ticket Agent, 218 West Front Street, Plainfield, N. J Telephone 112-B.

Arrival and Departure of Mails.

PLAINFIELD POSTOFFICE,
Office open 7 a. m., closes 7 p. m.
On Saturday's close half hour later.

NEW YORK MAILS.
Arrive—7:20, 8:40, 11:30 a. m.; 2:30, 5:00 8:30 p. m.
Close—7:30, 9:30 a. m.; 1:00, 3:30, 6:00, 7:15 p. m.

SOMERVILLE and EASTON.
Arrive—8:4 a. m.; 1:00, 2:15 and 7:00 p. m.
Close—7:30 a. m.; 1:45 and 4:30 p. m.

ELIZABETH—Direct.
Arrive—8:40 a. m.; 2:30 and 8:30 p. m.
Close—7:30 a. m.; 1:00, 3:30, 6:00 p. m.

PENNSYLVANIA—West of Easton.
Close 12:35 p. m.

NEWARK—Direct.
Arrive—8:40 a. m.; 2:30, 8:30 p. m.
Close—7:30, 9:30 a. m.; 1:00, 3:30 and 6:00 p. m.

PHILADELPHIA—Direct.
Arrive—7:20, 8:40, 11:30 a. m.; 2:30 and 7:00 p. m.
Close—7:15, 7:30, 9:30 a. m., 12:30, 4:30, 7:15 p. m.
Through fast mail for West and South close 4:30 and 7:15 p. m.
Through fast mail for East, close 1:00 and 7:15 p. m.

WATCHUNG, WARRENVILLE & GALLIA (Mt. Bethel)
Arrive—1:30 p. m. Close—9:30 a. m.
Watchung—Arrive 8:15 p. m. Close 5:30 p. m.

SUNDAY MAILS.
Office open from 9:30 to 10:30 a. m.
Mail closes at 8:15 p. m.

E. H. BIRD, P. M.

STONE AT BARTLE'S STONE YARD.

Yard: Corner Church and Second Streets.

Cut Stone, Building Stone—ALL KINDS.

FLAGGING AND CURB STONE.

Have some 18-inch and 2 and 3-ft. walk very cheap. Leave orders for your foundation and cesspool stone with us.

SMALLEY BROS.,

147 North Ave.

Butchers.

Everything usually found in a first-class market.

Roasting and Broiling Chickens a specialty.

Orders called for and delivered.

Telephone 83-A.

H. EGGERDING,

121 Park Ave., Manufacturer of the celebrated

C. O. D. CIGAR.

The best 5c Cigar in the State, and made on the premises from the finest Havana. Clear Havana Cigars a specialty. A large assortment of the choicest brands of Domestic Cigars.

J. W. VAN SICKLE,

122 North Ave., Plainfield, N. J.

Fresh and Salted Meats.

Game in Season. Philadelphia Scrapple.

Orders called for and delivered promptly.

Telephone No. 463 J.

LADIES DESIRING—

Knife-Pleating or Pinking

done, will please leave their orders at No. 29 Duer Street, and it will receive prompt attention.

MRS. FORCH.

WANT AD AGENTS.

A List of Places Established for the Convenience of the Public.

The Daily Press is the leading newspaper of Plainfield, and the small want ads costing one cent a word for first insertion and a half cent a word for each additional insertion, are popular and effective features of its advertising columns. Agencies for the reception of ads of Wants, For Sale, To Let, To Loan, Board, Employment Wanted, Help Wanted, etc., have been established in Plainfield and nearby places as follows:

PLAINFIELD.
E. A. LAING, Stationer, 149 West Front St.
J. M. HARPER, Stationer, 421 Park avenue.
GEO. W. SCRIBNER, Newsdealer, 331 Watchung avenue.
WOMAN'S EXCHANGE, 502 Watchung Ave
A. D. MALLINSON, Druggist, Fourth and Liberty streets.
E. E. MILLS, Lunch Room, 1217 West Front street.
CALLAHAN & SON, Grocers, 300 Richmond street.
JOHN P. POWERS, Druggist, 45 Somerset St.
GEO. F. BROWN, Real Estate, 94 Somerset St.
CURRIN & CONOVER, Grocers, 196 Somerset street.

NETHERWOOD.
WM. DAVIDSON, Real Estate, 1018 South avenue.

FANWOOD.
SCHEELEN BROS., Grocers, South avenue.
POSTOFFICE, North and Martine avenues.

SCOTCH PLAINS.
CHAS. R. WADE, Grocer, Park avenue.

WESTFIELD.
C. F. W. WITTKE, Newsdealer, Broad and Elm streets.
A. R. SNYDER, Newsdealer, 56 Elm street.

NEWARK.
FRED N. SOMMER, 794 Broad street.

GRANT AVENUE.
A. YOUNG, Real Estate, 815 South Second St.

DUNELLEN.
VAIL & ALBERTS, Confectioners, North Ave.

NEW MARKET.
STANLEY DAY, JR.

LINCOLN.
S. D. DRAKE, Real Estate, Postoffice building.

SOMERVILLE.
JOHN GERNERT, Stationer, Main street.

MARTINSVILLE.
HENRY ZIMMERMAN, General Store and Postoffice.

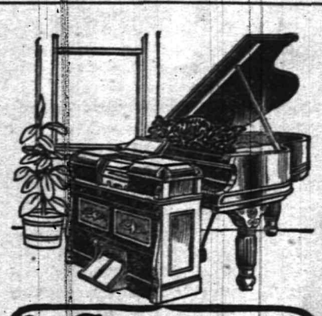

CECILIAN THE PERFECT PIANO PLAYER

The Easiest to Play.
Non-mechanical Touch
Absolute Control
Over Bass and Treble.
Perfection in Delicate Tone Shading.
Latest Music Rolls at Half Price.
Library Facilities.

The Old and Reliable

MATHUSHEK & SON

Grand and Upright

PIANOS

In Every Respect the Musician's Ideal.

Combine all the qualities of the strictly artistic Piano.

Architecturally—They charm the eye. Constructively—Contain the best materials; manufactured upon approved and up-to-date scientific methods. Musically—Of rare tone quality, combining "gentleness with force of character;" sympathetic and rich. In durability they stand unexcelled. In price they cost less than Pianos not as fine. You are cordially invited to inspect our latest productions.

Other makes in all styles and woods, both new and used, including desirable Pianos of our own manufacture returned from rent, at lowest prices and terms.

PIANOS FOR RENT.

Special bargains Square Pianos and Organs.

Catalogues and Bargain Circular mailed.

Tuning and Repairing.

Pianos, Organs and Self-players taken in exchange.

MATHUSHEK & SON PIANO CO.

Factory Salesroom, 310 W. Front St., Plainfield, N. J. Telephone 448-J.

Now is the Time

to get cheap lumber. New White Pine Flooring, Window and Door Frames, Siding, etc. You can

Save 50 Per Cent.

on this lumber.

ALEX. KANE,

312 Filmore Avenue.

WILLIAM H. KIRCH,

Carpenter and Builder,

66 Duer Street.

Estimates cheerfully given.

Jobbing promptly attended to.

Telephone 402 J.

BABY BOY IN SEWER.

MOTHER CONSIDERS RESCUE DIRECT WORK OF GOD.

Fell Through Inlet Into the Mud and Stayed There All Night—Head Not Covered—Found 19 Hours Later.

Carl, the two years and three months old child of Fred Natzke disappeared from its home, No. 401 Division street, Chicago, at 7:30 p. m. on Thursday, and was lost to view until the following afternoon at 2:30 o'clock, when Henry Schuette and Alexander Crowe rescued it from its 19 hours' imprisonment in a sewer inlet on Winchester avenue, near West Division street.

"Felled down, mamma. Felled down, mamma," was all little Carl could say when brought home, yet his quick cuddling to his mother's breast and his trembling as he uttered the words, told eloquently his terrible experience.

Through all the dark Thursday night and through the long rainy hours of Friday the baby had lain two feet beneath the street level, imprisoned in a hole 18 by 12 inches. His legs and most of his body had been in mud and slime for all that time. He was semiconscious when found, and his feeble cries were what attracted Schuette's attention. After a vigorous rubbing, administration of restoratives and a meal of bread and milk, the little fellow was physically scarcely the worse for his exposure, although nervous and distressed. Mrs. Natzke, who is declared to be profoundly religious, insisted that the recovery of her baby was a miracle.

"This is the direct work of God," she said, as she tenderly bent over the child. "It is as plain a miracle as ever has been worked, for no baby who was not watched directly over by God could have lived where Carl was found. My husband and I prayed all Thursday night, even while we searched, and our baby

RESCUED FROM SEWER.

was given back to us in answer to that prayer."

"Mamma, mamma," suddenly cried Carl, hiding his face against his mother's arm and sobbing.

"He is utterly unstrung, and his nervous system quite out of order as a result of the experience," explained Mrs. Natzke. She soothed the baby with kisses and a few words of lullaby, and he grew quiet again.

"While I called in a doctor when I got Carl back," she went on, "I only did it because the neighbors insisted. For six years there has not been a doctor in the house; we believe that God will care for us and our little ones in sickness; I am not a Christian scientist; I am simply a Christian. If God would keep my baby safe for 19 hours He certainly would see that no ill-effects came to him. My faith is deep and is wonderfully rewarded."

While Carl is too young to give any account whatever of his accident his mother explains that he must have wandered out of the back gate Thursday evening just after supper. Half a block down the lane is Winchester avenue, and the young rover headed for the open street. On reaching it he must have gone toward Division street. Thirty feet from the lane exit, close beside the curb, is the opening of the sewer, and into this the baby fell feet first. He slipped down until his head was well out of sight, and there he stuck.

"We must have passed over his head three or four times while searching for him," said Mrs. Nitzke.

When Schuette passed the inlet Friday he heard a noise which he thought was caused by a cat. He leaned down to investigate, and almost at once saw the head of the baby. He called for help, and Crowe responded. With a crowbar the latter pried off the cover of the manhole near the inlet, and in a few seconds the small, mud-stained form had been lifted to the street.

Fish Story from Delaware.

From Seaford, Delaware, comes a story which relates to a pike swallowing many fish, so many wise persons may swallow the yarn. While cleaning a large pike Mrs. John Harris, a resident of the town, was surprised to find when she cut it open another pike of ordinary size in its stomach. After finishing cleaning and salting the first pike, she then started to clean the second, and was still further amazed when she discovered another pike in the second one's stomach. She then proceeded to cut open the third one, and was still more astonished to find a minnow in its stomach with a small hook in its mouth. She called her husband to look at the four fish, and he declared he had never seen or heard of so many fish being in the stomach of one fish. The pike was caught in Hearn's mill pond, near here, a place noted for large pike.

SPORTING NEWS.

FOOTBALL.

Manager Bentley, of the P. H. S. football team, has made arrangements for games with Rutgers Prep., Cranford High School, Perth Amboy High school and Rahway High School. The dates have not yet been announced.

Saturday will be a great day for football in this city. Besides the interscholastic game which will attract a good deal of attention, there will be a game between the O. F. C. and the Dunellen team. The game between Leal's school and the P. H. S. will be played on the Hope common, while the other game will take place on the Orange Oval. The High School team has been out every day this week for practice, and will put up a good game with Leals.

General Sporting News on Page 2.

BRIGGS AND CRAIG WIN HIGH SCHOOL TOURNAMENT

EASILY DEFEAT THEIR OPPONENTS IN THE DOUBLES PLAYED YESTERDAY.

Repeating their achievement of last year, Chester H. Briggs and Howard H. Craig won the doubles in the Plainfield High School tennis tournament yesterday afternoon on the Albert street courts. They defeated Smith and Gavett in the final match by the score of 6-2, 6 3, 6 3. The sets were played in a fast style, and drew much applause from the spectators who thronged the side lines.

The set which surprised most of the spectators was the one in the semi-finals between Collier and Thompson and Smith and Gavett. The match was won by the latter combination, the score being 6 2, 6-2.

In the other set in the semi-finals, Craig and Briggs had practically an easy thing with Travell and Lapsley, whom they completely out-classed.

OFFICERS ELECTED BY A CHURCH ORGANIZATION

WOMEN'S SOCIETY OF SEVENTH-DAY BAPTIST CHURCH HOLDS ELECTION.

The election of officers and a review of the past year's work comprised the principal business at the annual meeting of the Woman's Society for Christian Work of the Seventh-Day Baptist church, held in the church parlors yesterday afternoon.

These officers were chosen: President, Mrs. David E. Titsworth; vice president, Mrs. Henry M. Maxson; recording secretary, Mrs. A. T. Maxson; corresponding secretary, Mrs. T. B. Titsworth; treasurer, Mrs. F. A. Dunham; auditor, Mrs. T. C. Smith; nominating committee, Mrs. J. D. Titsworth and Mrs. Ira N. West.

The society has had a successful year. At the next meeting of the society committees will be appointed for the year.

LOYAL LEGION BANQUET.

Plainfielders Attended Commandery Dinner.

Rev. Dr. J. S. Zelie, of the Crescent Avenue Presbyterian church, was a guest of honor at the quarterly banquet of the New York Commandery, Military Order of the Loyal Legion, held at Delmonicos, New York, last night.

Among the speakers were Gen. Grenville Dodge, Admiral Stewart, Gen. Frederick Grant and Frank Sullivan Smith. Among the Plainfield members present were Dr. F. S. Wells, W. D. W. Miller, S. C. Peck, Rev. Dr. W. S. Hubbell, DeWitt Hubbell, M. C. Dobbins, John E. Stewart and Walter C. Dobbins.

Excellent Investments In Real Estate.

Many of the eminently successful men of today got their start in life by investing all their spare money in real estate.

Plainfield is a thriving and prosperous city, noted for its fine homes, healthfulness, conveniences, good transportation facilities, stores, excellent schools, churches and progressive manufacturing and commercial enterprises. It is destined to grow rapidly in the next few years and become a city of very much larger proportions.

If you'd like your bank account to grow with it, now's the time to invest in Plainfield real estate. We have some very desirable houses and lots we'd like to show you—they're exceptional values—affording splendid opportunities for investment or quick turn.

Call or write us for particulars.

Elston M. French.

171 North Avenue,

Tel. 74. Plainfield, N. J.

POLITICAL CHAT.

PARTY NOMINATIONS.

REPUBLICAN.

For President—Theodore Roosevelt
For Vice President—Charles W. Fairbanks.
For Governor—Edward C. Stokes.
For Congress, IVth Dist.—Ira W. Wood.
For Congress, Vth Dist.—Charles N. Fowler.

Somerset county.

For Assembly—Irving Hoagland.
For Sheriff—Edward E. Cooper.

DEMOCRATIC.

For President—Alton B. Parker.
For Vice President—Henry G. Davis.
For Governor—Charles C. Black.
For Congress, IVth Dist.—Robert L. Stevens.
For Congress, Vth Dist.—James E. Martine.

POPULIST.

For President—Thomas E. Watson
For Vice President—Thomas W. Tribbles.
For Governor—Geo. A. Honnecker.

PROHIBITION.

For President—Silas C. Swallow.
For Vice President—George I. Carrol.

SOCIALIST.

For President—Eugene V. Debs.
For Vice President—Benj. Hanford

SOCIALIST-LABOR.

For President—Charles H. Coregan.
For Vice President—William A. Cox.

Democratic State leaders are making an effort to secure from former resident Grover Cleveland a promise to aid in the campaign during the tour of Charles C. Black, the party candidate for governor. The campaign managers wish to have Mr. Cleveland preside at a mass meeting at Taylor opera house the night of October 14, which will be addressed by Mr. Black, or to have him make an address while Mr. Black is in Princeton, Mr. Cleveland's home, October 15. Mr. Black is a graduate of Princeton and it is expected that the students of the university will combine, regardless of the political preferences, to give the distinguished graduate of the class of '78 a rousing welcome to the old college town.

REV. CHAS. E. DUNN IN HIS NEW CHARGE

PLAINFIELDER NOW PASTOR OF A PHILADELPHIA CHURCH.

Rev. Charles E. Dunn, son of Mr. and Mrs. S. F. Dunn, of Park avenue, delivered his first sermon at his new charge, the Tioga Presbyterian church, Philadelphia, Sunday. He was called to the church about a month ago, the installation services taking place last week.

Rev. Mr. Dunn is well known in this city, where he grew up as a boy and a young man. He is a graduate of the Plainfield High School, and of Princeton University, and the Union Theological Seminary, New York. After his graduation from the theological seminary, Rev. Mr. Dunn was for some time pastor of the Presbyterian church at Hempstead, L. I., afterward filling the pulpit in the Presbyterian church at Albany, N. Y., and at Freeport, Ill.

CITY JOTTINGS.

—The U. S. Grant Republican Club, of the borough, will hold a meeting Saturday night, instead of tonight, as announced. It will be in the nature of a smoker and there will be good speakers.

Candidate Coyne Ill.

Edward C. Coyne, of Elizabeth, who was nominated as a candidate for assembly by the Union county Republicans this afternoon, is suffering from appendicitis. He was removed to the Elizabeth hospital last night.

Death of Little Girl.

Ellen Kellegher, the five-year-old daughter of Mr. and Mrs. Patrick Kellegher, of Jackson avenue, died yesterday afternoon. The funeral will be held from her late home tomorrow morning at 10 o'clock.

Dr. Maxson Guest of Honor.

Dr. Henry M. Maxson, superintendent of schools, was a guest of honor at the dedication of the new Jersey City High School building at that place yesterday.

Citizenship Papers.

Judge Vail will hold court at Elizabeth this afternoon and tomorrow afternoon to grant final applications for citizenship papers.

Mr. and Mrs. John W. Pitts, of 506 Watchung avenue, announce the engagement of their daughter, Miss Anna L. Pitts, to Charles W. Hurst, of Netherwood.

Use Press Want Ads

REPUBLICANS NAME TICKET

(CONTINUED FROM PAGE 1.)

eight years play with repudiation? How can any one who is 'sane' trust an organization that omits any mention of its regret for the past, and that leaves a gaping void in its platform of such proportions that the Presidential candidate himself, even though he had twice voted for free silver; attempted to plug it up in misfit fashion by a belated despatch to his lieutenant at St. Louis?

"No, the farmers, the artisans and wage earners generally, having been busy during the administration of William McKinley and Theodore Roosevelt, and remembering the closed doors and soup houses prevalent during the last Democratic administration, will therefore decline the

Edward Coyne.

proposition to exchange a state of certainty for an experiment, and will gladly vote for the nominees of the Republican ticket standing as they do on a platform which is clear and explicit and which needs no belated addition or corrective apology from its candidates in order to make it appear intelligible and definite to the voters.

"The party of Sumner, Lincoln, Seward, Grant, Chase, Blaine, Garfield and Roosevelt, a party of construction and not of opposition, can safely be trusted to properly handle the various questions as they may arise from time to time, whether they be of tariff or finance or the re-establishment of a Merchant Marine or the building of an Isthmian canal.

"Mindful as ever of those who in the dark days nearly half a century ago fought for the Union, whether on land or sea, the Republican party proposes to see that justice is accorded to them on proper terms and with the least possible personal hardship, and will not insist on exasperating, technicalities in order that they may receive their due. The Democratic candidate frankly says he will revoke that pension order if he is elected President. But would he not be dependent upon Republican co-operation in order to put it on the statute books again?

"For your attention, and for the honor the rest of the county confers on Plainfield, the great Republican stronghold, in making me your presiding officer, I thank you, and as no factional differences exist, a united and enthusiastic Republican party will contribute an unprecedented majority towards the election of Roosevelt and Fairbanks, Edward C. Stokes, Congressman Fowler and the nominees of this convention."

PERSONAL.

Mrs. G. W. Lowerre and Mrs. Minnie Hance have gone to Rochester, N. Y., for a few weeks, intending to visit Niagara and Toronto.

Erastus Clark, Jr., of 33 Myrtle avenue, has been seriously ill with bronchial pneumonia. On Sunday three physicians were called in consultation.

Irving Hoagland, of Franklin township, Somerset county, nominee on the Republican ticket for the Assembly, was in town today calling on friends.

Charles B. Morse, of Franklin place, left last night on a three days' business trip to Schenectady, N. Y., in the interest of the Ingersoll-Sergeant Drill Company.

Injured by a Collision.

An in-bound trolley car struck one of the delivery wagons in front of Sharkey's grocery store on Richmond street this morning, and smashed the wagon badly, knocking down the horse and throwing the driver, Carl Mehlack, from the seat. The body of the rig was badly damaged, and the horse was thrown with such force on his side as to cause several bruises. Mehlack received a number of slight bruises.

Realty Transfer.

John E. Stewart, for many years a resident of West Seventh street, has sold his property to Walter Longman, of the well-known paint firm of Longman & Martinez. Mr. Longman, who is very much attached to Plainfield, having spent his summers here for sometime, will take up his residence here permanently. Mr. Stewart now expects to leave the city and live in New York, where he is engaged in the stationery business.

Roth&Co

Fish Specials

For Friday, Oct. 7, '04.

	PER LB
Cod to boil - -	7c
Weakfish - -	7c
Butterfish - -	7c
Bluefish - -	10c
Snapper Blues - -	8c

Large Frying Oysters, Half Shells, Scallops, Live Lobsters, Hard Clams.

ROTH & CO.,

132 E. Front St. 'Phone 208. Plainfield, N. J.

IN THE CHRISTIAN FIELD

WORK IN THE CHURCHES OF THE CITY AND BOROUGH.

The Young Ladies' Missionary Society of the First Baptist church will hold its first fall meeting in the lecture room of the church tomorrow afternoon.

Members of the Epworth League in the local M. E. churches will go to Westfield tonight to attend a rally to be held at the M. E. church in that place. They will make the trip by trolley.

The first regular meeting of the Women's Foreign Missionary Society of the Park Avenue Baptist church was held at the church paiors yesterday afternoon and was attended by members of both the Park Avenue and the First Baptist church societies. The regular routine business of the society was transacted, and the speaker of the afternoon was introduced. She was Mrs. Alonzo Pettit, of Elizabeth, and she made an interesting address on the subject, "An Outline of the Study of Japan." This paper was the one which Mrs. Pettit read recently at the missionary conference at Northfield and was a decidedly interesting and instructive talk. Mrs. Pettit made reference in her address to the religious atmosphere of Japan and its relation to the present struggle with Russia.

Interesting reports were presented at the executive committee meeting of the Plainfield City Union of King's Daughters held this morning at the home of Mrs. Charles A. Reed, of Myrtle avenue, a more detailed account of which will be given at the semi-annual meeting of the organization to be held the last of the month at a place and date to be decided upon later.

It was decided to have the organization incorporated and steps will be taken toward that end at once. The treasurer reported a balance of $649 and the season's work was considered very successful. Since leaving the camp on September 22 and up to October 1, Miss DeLany, the city nurse, has made thirty-one visits.

MISS TINGLEY WEDS.

Frank Nischwitz, of the Borough, Becomes a Benedict—To Live in North Plainfield.

Miss Agnes Tingley, daughter of Mrs. Harriett Tingley, of Grandview avenue, was married yesterday afternoon to Frank Nischwitz, of the borough. The ceremony was performed at 5 o'clock by Rev. Dr. W. C. Snodgrass in the presence of seventy-five friends. There were no attendants and the bride was given away by her brother, Lester Tingley.

Following a wedding trip the young couple will make their home in the borough. They were remembered with a large array of handsome presents.

Liquor Licenses Granted.

In the Union County Court of Common Pleas at Elizabeth, yesterday, Lynus Walpole and Mrs. Eva M. Earl, of Scotch Plains, secured a renewal of their licenses.

MISS EDNA DILTS, HEAD OF TRINITY'S C. E.

PASTOR ADDRESSES SOCIETY AT ITS FIRST FALL MEETING.

The Junior Christian Endeavor Society of Trinity Reformed church held its first fall meeting yesterday afternoon in the church, under favorable circumstances for a successful season's work. New officers and the chairman of the various committees were chosen and Rev. Dr. Cornelius Schenck, pastor of the church, made a few congratulatory remarks, in which he complimented the society in having such a large attendance at the first meeting. There were fifty-six members present. Mrs. J. M. Tier, as superintendent of the society, was in charge.

These officers and the chairman of the committees were chosen:

President, Miss Edna Dilts; vice president, Miss Edna Force; secretary, Miss Helen Smith; corresponding secretary, Mrs. Cornelius Schenck; treasurer, Harold Schenck; superintendent, Mrs. J. M. Tier; assistant superintendent, Miss Mary Berkaw; chairman prayer-meeting committee, Miss Edna Coles; lookout, Miss Cora Gano; flower, Miss Amy Todd; missionary, Miss Myra Dunavan; music, Miss Elsie Dunavan.

On Wednesday, October 21, the society will meet to complete the work of re-organization for the year, by selecting the members for the various committees and transacting such other business as may come before the society.

DOANE IN A CRASH.

Local Fire Chief Barely Escapes Injury in a Collision of Trolleys.

Chief T. O. Doane, of the local fire department, narrowly escaped serious injury in a crash of trolley cars between Elizabeth and Newark yesterday. He was standing on the back platform of one of the through cars when another one came up behind and struck it at almost full speed. The chief was pitched forward and colliding with the guard rail in front of him was temporarily disabled. He eventually fully recovered and today feels no ill effect.

Several other passengers were quite badly hurt in the crash, which the motorman of the rear car said was due to his brake failing to work.

Registrarship for Five Year.

The term of Frank H. Smith, of this city, as registrar of deeds for Union county, will be five years. He will be under the fee system. Robert L. Lee, of West Fourth street, is the favorite to succeed Mr. Smith as tax collector.

Married in New Brunswick.

Warner Risley, of this city, and Miss Beulah Ferguson, of New Brunswick, were married at the home of the bride's parents, last evening. They will make their home in New Brunswick.

Weinberger's
202 204 W. Front Street

Men's Suits To Order.

The tailoring sensation of the season. All this season's most latest styles in the new brown and grays, in fancy tweeds, homespuns, cassimeres, cheviots and worsteds. Your choice will be made up in either single or double breasted sack style; the linings and trimming the very finest. We guarantee satisfaction. Make you a new suit or refund your money if we fail in that. Regular price $25.00 and $30.00. Special

$20.00 and $22.50.

New York Clothing Company
M. WEINBERGER, Mgr.
202-204 West Front Street, Plainfield, N. J.

Rubber Goods Sale

Having purchased a large stock of Rubber Goods before the rise in prices in the wholesale market, I am prepared to give the advantage to such customers that will avail themselves of the opportunity. The prices quoted below will continue as long as the goods will last.

We Give No Trading Stamps,
But Give You Better Goods and Prices.

Men's Short Rubber Boots	Regular $3.00, now	$2.50
Men's Storm King Boots	Regular 3.50, now	3.00
Boys' Storm King Boots	Regular 3.00, now	2.50
Boys' Short Boots	Regular 2.50, now	2.00
Youths' Short Boots	Regular 2.25, now	1.75
Youths' Storm King Boots	Regular 2.50, now	2.00
Ladies' Storm Rubbers	Regular .65, now	.50
Ladies' Sandals	Regular .50, now	.40
Children's Storm Rubbers	Regular .40, now	.30
Men's Rubber Sandals	Regular .75, now	50c

M. Abrams,
229-233 West Front St.

Bonn's
140 West Front St.

Buy your hat and materials for trimming here. Our assortment is the best and prices the lowest, besides we'll trim the hat in the very best manner

FREE OF CHARGE.

BUTTERMILK
WHY YES
we make it fresh every day, and Potcheese, too. Try some.
LINDSAY DAIRY,
Tel. 451 J. FARM MOUNTAIN AVENUE.

THE USE OF
REYNOLD'S PETROLEUM HAIR TONIC
Means Healthy Scalp, Natural Growth of Hair (no falling out), No Dandruff, 50 cents bottle. Prepared only by
T. S. ARMSTRONG
Corner North and Park Aves. THE APOTHECARY. Plainfield, N. J.

Homespun Dress Goods, per yard	15c
Fancy Sateen Dress Goods, per yard	18c
Children's School Hose, per pair	10c, 13c, 15c, 17c, 25c
Children's Blouse Waists	25c, 39c and 50c

GENTS' MEDIUM WEIGHT UNDERWEAR AT
PUTNAM & DEGRAW'S.

Edison Phonographs $10 $20 $30 $50
CASH OR EASY PAYMENTS.
All machines kept in repair for one year free of charge.
EDISON GOLD MOULDED AND COLUMBIA RECORDS.
Supplies for all makes.
Bicycles, Sundries, Repairing.
Harry K. Lister, 161 North Ave. OPPOSITE DEPOT.

The Leading Men's Furnishers,
GREER & GREENWOOD,
155 East Front Street.
WE SELL THE BEST $2 AND $3 DERBY MADE.
Agents for Gardner and Vail's New York Laundry.

USE PRESS WANT ADS.

CYCLISTS' CALENDAR.
Sun Rises 6:03 a. m.
Sun Sets 5:33 p. m.
Lanterns must be lighted at 6:33 p.m.

THE DAILY PRESS.

THE WEATHER.
Fair tonight with frost; Saturday, fair, warmer. Ther. 32.

ESTABLISHED MAY 10, 1887 — PLAINFIELD, N. J., FRIDAY, OCTOBER 7, 1904. — TWO CENTS A COPY—$5 A YEAR.

G. O. P. BURIES HATCHET

Mr. Fowler Makes Harmony Speech at Union Convention.

SUMMIT IS CONTENTED

No Factional Fights This Year—The Ticket Selected—The Committees.

Perfect harmony and great enthusiasm were marked features of the Union County Republican convention held yesterday afternoon in Lyceum Theatre, Elizabeth. Not in several years has the party in this county shown such unanimity and in the convention there was not even a trace of disaffection. While United States Senator John Kean was unable to be present, Congressman Charles N. Fowler was there and in a short speech that he made at the close of the session, he declared that every one present was for the re-election of Mr. Kean, and so was he. This brought forth the wildest enthusiasm and applause.

Mr. Fowler received a flattering reception upon his entrance to the platform. Briefly, the Congressman said that he was for the Republican platform adopted at Chicago, the candidates on the National ticket, the candidate for Governor, E. C. Stokes, and every candidate nominated at the county convention. He assured all that he would work just as hard for every man nominated, from the top of the ticket to the bottom, as he worked for himself. Mr. Fowler aroused the greatest enthusiasm by his impressive and earnest manner.

The county ticket as published in yesterday's issue, went through according to the regular programme, there being not the slightest hitch or contest. After the nominations were made unanimous, the candidates were escorted to the platform by a committee of seven, of which Former Mayor Charles J. Fisk was the chairman. Ernest R. Ackerman, chairman of the convention, introduced each one and the reception was cordial. Each nominee, with the exception of Edward *Coyne* who is ill, made a few remarks, thanking the delegates for the honor conferred and promising to do all in their power toward the success of the ticket. Interspersing the business of the convention, Datter's band played popular selections, enlivening the occasion.

W. R. Littell, of the Eighth ward, Elizabeth, nominated James O. Calvert for county clerk; Charles J. Fisk nominated Frank H. Smith for registrar of deeds and mortgages; A. E. Woodruff, of Rahway, nominated Peter H. Tillman, of that place, for the Assembly; J. B. Turner nominated Edward Coyne, of Elizabeth, for the Assembly, and J. O. Clark nominated George Embree, of Westfield, for the Assembly, while Mayor Howe, of Roselle, nominated Dr. P. M. Pierson, of that place, for coroner.

It was expected that Summit might make a fight for the county clerk nomination, but the happy remarks of Rutherford Franklin, of that place, took the convention by storm, when after a lengthy address in which he told how Summit had been promised everything during the past ten years and each year was told to "just come down next year," he presented the votes of the delegates for James O. Calvert, and afterward for the other nominees. In doing so he said that next year a sheriff will be nominated and "Summit will come down expecting something."

The good nature of Mr. Franklin and his original wit won friends for him and his town and if Summit fails to capture something another year it will not be the fault of the convention, so said the delegates. In presenting the name of Dr. Pierson for the nomination of coroner, Mayor Howe said it was the first time Roselle had ever asked for anything, whereupon Mr. Franklin congratulated Roselle upon her first appearance, at the same time seconding the nomination for his delegates.

As there was but one nominee for each office, the secretary cast the ballot, after which the nominations were made unanimous.

As stated yesterday, Hamilton F. Kean called the convention to order, and upon his recommendation Ernest R. Ackerman, of this city, was made temporary and permanent chairman. The secretaries were Robert L. Patterson, of Elizabeth; William Cook, of Linden; Asa F. Randolph, of Plainfield, and the vice presidents, Henry Jardine, of Rahway; Everard K. Tucker, of Elizabeth; Augustus L. Alpers, of Westfield.

Charles J. Fisk then moved the appointment of the various committees

(CONTINUED ON PAGE 5.)

ELEVENTH REGT. REUNION

Men Who Faced Shot and Shell Gather at Morristown.

SEVENTY SURVIVORS

Some Plainfielders Among the Number—War Record of Gallant 11th.

Morristown, replete with reminiscences of Revolutionary days, added to its reputation of old-time generosity yesterday by entertaining under the auspices of General A. T. A. Torbert Post, G. A. R., the surviving members of the Eleventh Regiment New Jersey Veteran Association. In the State House at Trenton are five sets of colors, pierced by shot and shell, which were carried by this command to victory.

Seventy members of this old fighting regiment were present, including Thos. Titsworth, William Hand and John Goodwin. T. O. Doane, Isaac Randolph, Henry Mollison and W. H. Paine could not attend.

The members of Torbert Post escorted them to the post rooms, on Washington street, carriages being provided for the women. There the annual business meeting of the regiment association was held. During its session the wives of the members were given carriage drives about Morristown.

The meeting was presided over by Colonel John Schoonover, the president, of Trenton; Bishop W. Maines, of the Soldiers' Home at Kearny, the secretary, also being present. Mr. Schoonover was re-elected president and Mr. Maines secretary.

Dinner was served by the women of Hope League in the county hall. Among the decorations of the room were two banners, bearing a long list of the battles in which the regiment was engaged. There are only two survivors of the Eleventh Regiment living in Morristown, Joseph H. Berry and Gilbert D. Youngs.

During the war but few, if any regiment in the Union army lost a greater percentage in a single day's battle. Their brave conduct upon that battlefield was the cause of their name being recorded by Colonel Fox, the government historian, upon the official roll of honor.

Recruiting for this regiment was commenced in May, 1862, under the first call of President Lincoln for 300,000 volunteers to serve for three years. Three days after leaving Trenton the regiment received its first lesson in actual warfare at the second battle of Bull Run, where from August 28 to August 30, it was held in reserve, guarding Chain Bridge, across the Potomac River. The first loss was at Fredericksburg, Va. Then followed the battle of Chancellorsville in May, 1863, where the regiment lost 192 men. The Eleventh Regiment with the army started on the long march which terminated in the battle of Gettysburg. The scene at bivouac at Emmetsburg, Md., when the regiment was formed in a hollow square, was memorable.

The regiment crossed the Rappahannock River to Culpepper and fought at Kelly's Ford. Then the regiment fought in the battle of Locust Grove, where Chaplain E. Clark Uline, now a Presbyterian minister at Phillipsburg, was efficient in caring for the wounded. At the battle of Mine Run the Rapidan was recrossed. After breaking camp in May, 1864, the Eleventh Regiment with the main army went over the river on pontoon bridges and fought for several days in the wilderness, participating in the charges at Spottsylvania. At North Anne River and Tolapotomy Creek the regiment fought its way to Cold Harbor, where 10,000 men were killed or wounded in about thirty minutes. The regiment passed to Petersburg, where it lay for months in the trenches. On Sunday, February 5, 1863, at the battle of Hatcher's Run, the regiment repelled three desperate charges by a superior force.

The Eleventh Regiment was present at the surrender of General Lee's army at Appomattox, where some divided their rations with the boys in gray. It marched from there through Richmond and Fredericksburg to a camp on Arlington Heights, where the corps was reviewed by Generals Meade, Hancock, Humphrey, Mott, Admiral Farragut, President Johnson, Secretary Stanton and many others. On May 23, 1865, the regiment participated in the grand review of the Army of the Potomac in Washington, and on June 8 returned to Trenton. There the command was escorted to the Capitol, where Governor Parker made a speech of welcome. On June 15, 1865, the regiment was formed in line for the last time, and the day afterward the comrades who had fought and suffered together for so long a time bade each other farewell.

MILLER SUES EMPLOYER

William Shafer, Hurt by Fall, Asks 5,000 Damages.

A. L. CADMUS, DEFENDANT

Case Called for Trial at Elizabeth Yesterday, But is Put Over to Monday.

Through his counsel, Craig A. Marsh, William B. Shafer, of West Front street, has commenced suit against Abraham L. Cadmus, proprietor of the Commercial Mills on South Second street, to recover damage for injuries sustained by him while in the employ of the latter. He asks $5,000 and the case was called at Elizabeth yesterday soon after the Kanen matter was disposed of. Several witnesses were called after which adjournment was made until Monday.

Shafer is a miller and his duties at Cadmus' place of business necessitated his crossing an improvised bridge composed of a single plank, leading from one building to another. A short time ago as he was walking over it, the plank suddenly gave way beneath his weight and he was thrown to the ground, a distance of about eight feet. He fell in such a manner that he was badly hurt and later when examined by physicians it was learned that internal organs had been affected, possibly permanently. Shafer has since been incapacitated and it is his belief that he will not again be able to work.

When the case was placed before the court yesterday, Counsellor Marsh very unexpectedly called upon Mr. Cadmus, the defendant, as his first witness. He had with him the plank which broke beneath Shafer's weight and which he had intended to use in giving testimony on the defensive. He was made to exhibit the broken pieces as a part of the plaintiff's assertion that the plank was in bad condition and unfit to be used as it was.

Cadmus' interest are being taken care of by James P. Powers and Attorney-General Robert McCarter.

BROTHERS MEET FOR THE FIRST TIME IN THEIR LIVES

DR. P. J. ZEGLIO AND DAVID ZEGLIO NOW GETTING ACQUAINTED.

Separated all their lives by the entire width of the continent, Dr. P. J. Zeglio, of Somerset street, and his brother, David Zeglio, of California, saw each other for the first time Wednesday night. The latter came to the city unexpectedly and though they knew nothing of each other's appearance, the recognition was made without any introductory remarks.

David Zeglio, who is now past the half century mark, went West when a young lad and before his brother Peter was born. He settled in California and becoming involved in business interests never found time to make a trip to his former home in New Jersey. He maintained a regular correspondence and letters have been passing between he and his brother regularly. Some years ago they exchanged photographs but their features at this time have changed so that they could not be told by them.

The visitor is a typical Westerner and his ideas differ greatly from those of his brother. Up to the present time he has refused to take a ride in the physician's auto, being fearful that it might blow up.

Prominent Speakers at Conference.

Boys' Secretary Kenneth Robbie, of the Y. M. C. A., has secured a number of excellent speakers for the Boys' Conference which will take place in this city on October 28, 29, 30. Among them are the following. F. S. Brockman, a missionary of Shanghai, China, Lieutenant Hearne, of Newark, Chaplain Leslie R. Groves, of the U. S. Army, Charles R. Scott, State secretary of boys' work, and Rev. James A. Francis, of Westfield.

Fresh-Air Association Anniversary.

Exercises of an interesting character are being arranged for the third anniversary of the Netherwood Fresh Air Association to be held at the Y. M. C. A., on Tuesday night, October 18. There will be reports of the work, together with instrumental music by Leonard Waldo and City Judge William N. Runyon has promised to sing Tennyson's "Crossing the Bar." Rev E. M. Hodman, rector emeritus of Grace church, is in charge of the programme.

—There will be a souvenir pipe for you at Kirch's cigar store on Saturday—"Dutch Jacobs" they call them—imported clays—one with five Magi cigars, 25 cents. 10 6 2

CELEBRATED CASES LIKELY TO BE SETTLED

MRS. PERRINE'S FIGHT TO RECOVER HER BIRTHRIGHT.

Long drawn out litigation instituted by Isaac P. Runyon to obtain the birthright of Mrs. Louisa M. Perrine, of Lake street, will be settled in all probability when the remaining cases in the matter are called for trial at Williamsport, Pa., on Monday. The witnesses for Mrs. Perrine will go to court however for it may be that one of the twenty-eight defendants will object to the settlement which is very favorable to the Plainfield woman. Mrs. Perrine's claim is for all the

Isaac P. Runyon.

property left by "W. S. Allen," who was none other than her father, Stephen Pangborn, of Williamsport.

In 1862, Pangborn suddenly deserted his wife and only child, who is now Mrs. Perrine and nothing more was heard from him. In 1898 Mrs. Perrine learned that her father had died and that he had left a large estate. When Pangborn settled at Williamsport he married again and at the time of his death was the father of several children by the unlawful union. He had taken the name "W. S. Allen" and had amassed a large estate.

Isaac P. Runyon immediately started suit to recover from the second family of Pangborn, but by that time the estate had been partitioned and sold. The test cases resulted in victories for Mrs. Perrine and but two or three remains on the calendar and these will be settled amicably in all probability.

COLORED JURY AND COLORED LITIGANTS

PARSON JACKSON FOREMAN OF JURY IN MOFFETT'S COURT.

For the first time in the history of the State, a colored jury heard a contract case in Justice Moffett's court, this morning, when Fanny Alston brought suit against her brother, John Alston, for the recovery of $50 as value of furniture he was keeping from her. The contestants who are colored were represented by Assemblyman Swackhamer for the plaintiff and Walter L. Hetfield, Jr., for the defense. After remaining out twenty minutes the jury returned with a verdict of $50, although Miss Alston admitted the furniture was worth but $16.

The jury was composed of Rev. E. E. Jackson, foreman William Brown, Henry Phillips, Edward B. Maynard, Joseph Holden and Abram Henry. Deacon Spencer Conway and William Dickerson were empanelled but were challenged. The defense at once gave notice of appeal.

Mass-Meeting in Elizabeth.

The Elizabeth Republican Clubs and others from surrounding towns held a big mass meeting at Elizabeth last evening. City Judge William N. Runyon, of this city, presided, and the speakers of the evening were Everett Colby, president of the State League of Clubs, and William H. Speer, prosecutor of Hudson county.

Celebrated Her Birthday.

Miss Helen Woodruff, of Duer street, entertained a number of her young friends Wednesday afternoon on the occasion of her eighth birthday. The afternoon was very pleasantly spent with games, and the young folks had a thoroughly enjoyable time. Refreshments were served. There were about twelve little ones present.

—Press Want Ads pay.

—The regular fall meeting of the Y. M. C. A. Board of Directors was held at the association rooms last night.

DEMOCRATS IN SESSION

Union County Convention at Elizabeth This Afternoon.

PROBABLE NOMINEES

John Moody Calls the Convention to Order—The Proceedings.

The Democrats of Union county are in session at Turn Hall in Elizabeth this afternoon for the purpose of nominating candidates for registrar of deeds, assembly, county clerk and coroner. There is much uncertainty as to the choice of the convention for the several nominations and a spirited contest is expected for county clerk at least.

John Moody, chairman of the Democratic county committee, called the convention to order shortly after 2 o'clock this afternoon and made a short speech in which he dwelt upon the political situation in county, State and Nation. Plainfield was not so well represented as in former years, many of the delegates from here not putting in an appearance. James E. Martine, a familiar figure at all Democratic gatherings, had gone up to Morris county to tell the voters why he should go to Congress and other old-timers were also absent.

Joseph Gunn, of Springfield, and Joseph Hague, of Elizabeth, both seek renomination for assembly. Assemblyman Charles L. Moffett, of this city, absolutely declines to run again, and it is not improbable that George B. Cladek, of Rahway, may be named in his stead. Major Baldwin, of Summit, and J. L. Crowell, of Elizabeth, are candidates for county clerk.

The nomination for registrar of deeds may be captured by Bernard Higgins, of Elizabeth, who is at present employed in the county clerk's office.

Charles L. Moore, also of Elizabeth, is strongly urged to accept a nomination for the office but up to the present time he has declined to allow his name to be used in that connection.

EPWORTH LEAGUES IN A BIG RALLY

PLAINFIELD METHODISTS ATTEND A MEETING AT WESTFIELD.

Over one hundred members of the Epworth League of the First M. E., Grace M. E. and Monroe Avenue M. E. churches, together with a delegation from Somerville, joined with others in a rally held last night in the Westfield M. E. church. R. F. Fenno, of this city, presided.

Miss Curry's work at the Netherwood Fresh Air Home and in New York, together with an address on world evangelism comprised the programme of the evening. A social hour followed the exercises during which refreshments were served by members of the Westfield church. It was announced that an Epworth League convention will be held at High Bridge in two weeks.

HILLSIDE CLUB NOTES.

Excavating Cellar for Addition to Clubhouse.

The work of excavating the cellar for the improvements to be made at the Hillside Tennis and Golf Club has been started and will be rushed with the idea of completing the same before cold weather arrives.

The trustees of the club met this week and voted to appropriate about $100 for the laying out of a new green between the carriage and automobile drives. This will be one hundred feet square and will allow for several putting and approaching tournaments at one time.

Settled Out of Court.

The case of Joseph Kuldeshes, of Dunellen, as executor of Helen Kuldeshes, against Charles W. Kent, administrator of Xavier Stahlin, on action for a $1,500 board bill, was settled amicably just before coming to trial at New Brunswick, yesterday. It is understood the plaintiff accepted $1,200. Isaac P. Runyon represented the plaintiff.

All Democrats Invited.

The meeting of the Plainfield Democratic Club will be held in its rooms this evening, commencing at 8 o'clock. All members and those interested are asked to be in attendance.

Boys' Outing Tomorrow.

The members of the boys' department of the Y. M. C. A. has arranged the first of their regular weekly outings to take place tomorrow.

LODGE'S ANNIVERSARY

Jr. O. U. A. M. Celebrate Natal Day.

FRANKLIN COUNCIL

Enjoyable Evening Spent by Visiting Councils From Nearby Places as Franklin's Guests.

The rooms of Franklin Council, No. 41, Jr. O. U. A. M., in Washington Hall were crowded last night on the occasion of the organization's seventeenth anniversary.

Somerset and Benevolent Councils, of this city; Fairview, of Mt. Bethel; William G. Holton Council, of Dunellen and Twilight, of Scotch Plains were well represented. A business meeting preceded the entertainment at which all the councils were represented, and in which all the members had a part. There were speeches by several of the prominent men in the various councils, and the reports of the several committees were heard.

Following the business meeting, the formal entertainment was begun with an address of welcome by Past Councilor Harvey R. Thorn. In addition to extending a hearty welcome to the visitors on the part of the entertaining lodge, the speaker outlined at some length the history of Franklin Council, and spoke of their advance in the last seventeen years, and the progress made by the other councils.

Following his speech, Mr. Thorn introduced Mr. Sheck, of New York, a magician, who entertained the audience for half an hour with sleight of hand tricks. His performance was much enjoyed, as he is one of the cleverest in his profession.

A feature of the programme which brought much applause was a violin solo by B. A. Paraubek. A trio, composed of Mr. Paraubek, J. S. Hewitt, flute, and Herbert Harold, piano, rendered several selections in a highly creditable manner. An enthusiastic and stirring speech followed by P. H. Latourette, of Somerset Council. In his speech, Mr. Latourette congratulated Franklin Council upon their excellent showing during their seventeen years of benevolent work, and commented upon the spirit of loyalty which existed in the order as a whole.

The programme was concluded with another fifteen minutes of magic, and an instrumental selection by the trio. Mr. Thorn was master of ceremonies for the evening and the committee on arrangements consisted of the following: Chairman, William J. Hartpence; George M. Townley, Frank Platts, C. J. Newman, T. E. Currin, Jr., and Randolph Marsh.

The council met for the first time on October 6, 1887, there being at that time forty charter members. The meeting, at which the council was founded, was held in the Sons of Temperance Hall, corner Front street and Park avenue, and for the last seventeen years the growth of the council has been steady. The work which the council has done in recent years has been widespread and of far reaching effects. There assistance in time of illness and trouble has been invaluable to their members. During the last year alone, twenty-three were initiated into the fraternity, while a number of applications lie on the table at the present time. The total membership of the council is 260, two deaths having occurred in the last year, and three members having been suspended. The council has expended $568 in sick benefit during the year.

Casino Entertainment.

Attention is called to the announcement in advertising columns of the piano recital to be given at the Casino next Thursday evening, by Miss Aeolia McRae, who is said to be one of the most remarkable and proficient exponents of musical art heard in this city for many years. The young woman has won highest praise from the captious critics in New York, Brooklyn, Chicago and St. Louis, who predict for her unqualified success in her work. She will be assisted by Miss Emerson, violiniste, who is well known here.

An Election Eve Ball.

The members of St. Patrick's Alliance are making preparations to conduct a ball in the former Crescent clubhouse on East Second street, election eve. A committee composed of James Ennis, Patrick Nugent and Patrick Connolly has the matter in charge.

On Clearing House Committee.

At the fifty first annual meeting of the Clearing House Association, of New York, former Mayor Alexander Gilbert, of this city, presidents of the Market and Fulton Bank, New York, was made a member of the new Clearing House committee.

CONVENTION CONTINUES

Big Attendance at State C. E. Sessions at Elizabeth.

MANY ADDRESSES

Enthusiastic Assemblage of Christian Workers in Conference.

The annual State Christian Endeavor convention being held at Elizabeth, continued last night with unabated success. The attendance of delegates is reported to be the largest of recent years. The speakers last night were Rev. Dr. Andrew Gillies, of St. Andrew's M. E. church, New York, and A. N. Pierson, of Westfield, who presented the fresh air work being carried on in the State by the Endeavorers. He illustrated his talk with stereopticon views. Another feature were the songs by the Southern Jubilee Singers.

This morning's session opened with Rev. John T. Kerr presiding. Rev. John V. Ellison, of the East Baptist church, Elizabeth, conducted the devotional exercises, followed by a business session during which various reports were presented and addresses by the superintendents of the different departments were made, including the report of the treasurer, Rev. T. E. Davis, of this city.

This afternoon, A. W. Bailey, M. D., of Atlantic City, State vice president, presided. There was an address by Rev. Dr. John F. Cowan, associate editor of the Christian Endeavor World. This was followed with a quiet hour service led by Rev. Dr. Floyd W. Tompkins, rector of Holy Trinity Protestant Episcopal church, Philadelphia. The rest of the afternoon was taken up with Junior leaders' conferences and rallies and an address by John Willis Baer, of New York city, for twelve years general secretary of the United Society of Christian Endeavor, will be the strong attraction for tonight, with closing words of the convention by the State president, Rev. John T. Sproull, who will also conduct the consecration service.

The gains in membership during the past year is a source of gratification to the State Society. The Sixth Baptist, of Paterson, leads with 300 per cent. Westfield Baptist has thirty-nine per cent.; First Presbyterian and Congregational, of this city, thirty-three per cent.; South Plainfield Baptist, twenty-five per cent.; Park Avenue Baptist, twenty-five per cent. Among the Junior societies the percentage of increase in membership shows that the First Presbyterian, of this city, has thirty-five per cent; Presbyterian, of Westfield, thirty-one per cent., and Park Avenue Baptist, of this city, twenty-five per cent.

PUPIL GOVERNMENT IN LOCAL HIGH SCHOOL

TRIBUNES ARE NOW MEMBERS OF THE FACULTY.

To a certain degree the system of school government which has been in vogue at the Plainfield High School for the last three years has been done away with. The laws will still be made by a body of pupils which will be called the school senate, but the office of tribune, or the body which executes the senate regulations will this year is composed of the faculty. This change has seemed wise to those in charge of the affair for various reasons. The duty of policeman in the school was a decidedly unpleasant one to put upon the pupils, and often caused unpleasantries to arise among them.

The school senate has not yet been chosen but the body of law-makers will be elected in the near future. The board will consist of two pupils, a girl and a boy, from each class in the school, with the exception of the preparatory grade. The president of the senate will be elected by the school at large from the senior class. The latter office may be filled by either a boy or girl.

Trolleys That Travel.

Walter Higgins, a former well known employe of the local street railway, is spending a week with his parents, Mr. and Mrs. J. B. Higgins, of West Front street. He is now a motorman on the "Fast Line" which operates big express trolley between Schenectady and Troy, N. Y. They frequently travel at a speed of seventy-five miles an hour and Higgins has been placed on one of the most important runs in the system.

P. H. S. GRADUATES IN VARIOUS COLLEGES

WHERE PLAINFIELD BOYS ARE PURSUING THEIR EDUCATION.

The following graduates of the Plainfield High School are attending college this years:

Annapolis—Fred T. VanAuken; Barnard—Gertrude L. Catheart, Mary Lock; Brown—Hollis B. Cubberley, Arthur L. Denton; College of Physicians and Surgeons—Sidney R. Titsworth; Cornell—Edward A. James, Cyrus H. Kinsman, William Holloway Titus, William Sheppard Fits Randolph, C. Clarence Hoag; Columbia—A. Mellick Tweedy, Harold L. Smalley, Kenneth Buckley, Linden Bridgeman; Harvard—Arthur F. Conant, VanWyck Brooks; Mt. Holyoke—Lillian Maclay, Margaret B. Abbott, Dorothy Waldo, Edna Burr; School of Ethical Culture—Alice A. Pugh; New York University—Norman C. Hill; Oberlin—Anna F. Brodnax; Pratt—Jessie A. Burt; Princeton—C. Ames Brooks, David S. Pond; Lawrence L. Tweedy; Albert D. Beers, George Archibald Brakeley; Rutgers—Fred M. Mason, D. Townsend Mason, Charles N. Doolittle, Hervey K. Doane, Charles Elliot; Smith—Ruth P. Maxson, Ethel L. Titsworth, Helen C. Moodey, Eloise Haven; Stevens—Peter Ughetta, G. LeRoy Hallock, Ralph S. Lane; Teachers' College—Mrs. Mary M. Grace Hedge; Trenton Normal School—Martha Maier, Ethel C. Rogers, Florence B. Martin, Martha Klein; Ternote University—Charles H. Fountain; Union Theological Seminary—Henry A. Pearce; University of Cincinnati—Alma F. Dyer; Vassar—Margaret Rand, Elisabeth K. Vanderveer, Mary A. Griggs; Wellesley—Emma H. Miller, Elisabeth Goddard, Edna Moore, Harriet Mae Batchelor; Wesleyan—Russell Bailey; Williams—Erwin B. Leland, Harold A. Nomer, Alden E. Moore, Harold C. Fenno.

POINTS FOR THE BUYERS

READY REFERENCES FOR THE LOCAL BARGAIN SEEKERS.

Powlison & Jones call your attention to the style and quality of their furniture. It can't be beat, and it's something you've got to have. You can find no better furniture at any store, either in this city or in New York.

Mehrten's candy is still as popular as ever. It is freshly made every day, and you can get the best at the lowest price. Mehrten does not believe in high prices any more than you do. He'll give you the best candy you can get in town, and will charge you the most reasonable price.

The special sale at the Boston Cloak and Fur Company this week you cannot afford to loose. You should take notice of the offers, and you'll undoubtedly find something you want. Among the attractions are walking and dress skirts, ladies' rail suits in the latest shades and styles, and tailor made Eton jackets.

PERSONAL.

Miss Katherine Slade, of West Front street, is entertaining friends from Boonton.

Miss Sadie Line, of Watchung avenue, is spending two weeks with friends in New York State.

William Price, a former resident, has returned to the city after spending two years in Atlantic City.

Alexander Hanna, of Fresno, Cal., is the guest of his brother, Thomas Hanna, of East Fifth street.

Charles F. Neagle, of P. H. S. class '04, has entered on his studies in the Art Student League, of New York.

James Dougherty, of the Hotel Kensington, has returned after a two weeks' trip through the Pennsylvania coal regions near Scranton and Wilkesbarre.

Mrs. Elmer Walker and daughter, of Somerset place, leave this afternoon for Chicago, to join Mr. Walker, where they will locate permanently. Mr. Walker having secured a lucrative position there.

Pennington President Resigns.

The Rev. Dr. James William Marshall, has tendered his resignation as president of Pennington Seminary at the meeting of the board of trustees. The resignation was accepted, to become effective October 31.

THIS REMEDY IS SURE TO GIVE SATISFACTION.

CATARRH

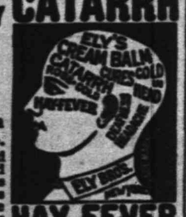

HAY FEVER

Ely's Cream Balm Gives relief at once. It cleanses, soothes and heals the diseased membrane. It cures catarrh and drives away a cold in the head quickly. It is absorbed. Heals and protects the Membrane. Restores the Senses of Taste and Smell. Full size 50c., at Druggists or by mail; Trial Size 10c by mail.

ELY BROTHERS, 56 Warren Street, New York

S. SCHEUER & CO.,

GROCERS AND BUTCHERS,

ARE OFFERING THESE SPECIAL BARGAINS FOR

THURSDAY, FRIDAY AND SATURDAY.

The Purest Teas

—Delicate in flavor, aromatic and invigorating; the choicest pickings, every popular flavor! Half a million pounds sold annually through the Scheuer Stores.

120 Stamps free with Teas at, lb. 70c
100 Stamps free with Teas at, lb. 60c
70 Stamps free with Teas at, lb. 50c
80 Stamps free with Teas at, lb. 35c
100 Stamps free with Ceylon Teas at, per lb. 60c
100 Stamps free with 1 lb. Premium Baking Powder at 45c
70 Stamps free with Ceylon Teas at, per lb. 50c
80 Stamps free with Mixed Teas at, per lb. 35c

The Best Coffees

—Unequaled for purity, strength and fine flavor—roasted in our own roaster, guaranteeing freshness and preserving all that's good in the original bean!

30 Stamps free with Old Gov't. Java and Mocha at, lb. 32c
20 Stamps free with Java at, lb. 29c
20 Stamps free with Scheuer's Premium Java at, lb. 27c
20 Stamps free with Mocha and Java at, lb. 27c
20 Stamps free with Maracaibo at, lb. 23c
10 Stamps free with Golden Santos at, lb. 20c
10 Stamps free with Santo, lb. 18c

It's "Spice Time"

—We're ready for it with everything that's needed in spices. Purest unadulterated grades, the kind you want for pickling, canning and preserving—no better line anywhere.

10 Stamps Free

With Any of the Following Articles:

Box Pepper 10c
Box Mustard 10c
Box Allspice 12c
Box Cloves 12c
Box Ginger 12c
Box Cinnamon 12c
Box White Pepper 12c
Box Cayenne Pepper 12c
Box Mixed Spice 12c

Shr'd. Wheat Biscuits, pkg 10c	Force, Package 11c	Rolled Oats, 6 lbs. 23c	New Rice, 3 lbs. 14c	Seeded Raisins, box 10c
Neufchatel Cheese, pkg. 4c	New Pulled Figs, box 8c	Choice Sweet Peas, can 10c	Kirkman's Borax Powder 3 for 20c	New Sweet Corn, can 10c
Uneeda Biscuits 3 for 20c	Zu Zu Snaps 3 for 20c	Social Teas, package 8c	5 o'clock Teas, package 8c	Sponge Lady Finger 8c

10 Stamps with 2 packages Nabob Pancake Flour, 10c pkg.
20 Stamps with one box E Z Klene, 10c box
10 Stamps with one box Shaker Salt, 10c box
10 Stamps with 1 lb can Clover Leaf Salmon, 20c can
10 Stamps with two cans Scheuer's Milk, 10c can
10 Stamps with one pound best Peanut Butter 20c lb
10 Stamps with 1 can Prem. Molasses 15c can
10 Stamps with 1 jar Table Syrup 13c jar

EXTRA STAMPS---In Our Meat Market---EXTRA STAMPS

50 Stamps with 5 lbs. Chuck Roast.
50 Stamps with 5 lbs. Rump Corned Beef.
20 Stamps with each Leg Lamb.
10 Stamps with 2 lbs. Hamburg Steak.

1.00 In stamps with any of the following articles:

3-lb box Argo Starch 20c
7 cakes Laundry Soap 25c
3 lb box choice Rice 20c
3 lbs Pearl Barley 15c
1 pkg Macaroni 10c
1 pkge Pearl Tapioca 10c
1 package Hasty Tapioca 10c
1 pkge Premium Farina 10c
1 package Rolled Oats 10c
1 pkg Parlor Matches, 12c
1 pkg Washing Powder 10c

1.00 In stamps with any of the following crackers:

Marshmellow Dessert, lb 16c
Wedding Rings, lb 16c
1 lb Chocolate Sensations 15c
Animal Crackers, lb 12c
Fig Bars, lb 12c
1 lb Grandma's Cookies 12c
Quaker Spice Cookies, lb 12c
Mixed Cakes, lb 12c
English Wine Crackers, lb 12c
Graham Wafers, lb pkg 12c

1.00 IN STAMPS with following vegetables:

Large Pumpkins, each 15c
Pony Bas. White Potatoes 20c
Pony Bas. Sweet Potatoes 25c
Pony Basket Onions 30c
Pony bas. Keifer Pears 19c
Pony bas. White Turnips 20c
Pony Basket Apples 19c
2 heads lettuce 10c
1 qt. Cranberries 10c
2 cans Sweet Corn 25c
2 cans Sweet Peas 24c
2 cans Tomatoes 20c

10 Red Star Stamps FREE

To all Red Star Stamp collectors who present their books at parlors of Red Star Trading Stamp Company, 118 Madison Ave., Plainfield, N. J.,

SATURDAY, OCTOBER 8th,

And Every Saturday Thereafter Until Dec. 1st.

It's the Red Star's Fall Opening. Take It In!

Fall's newest, most attractive assortment of desirable, worthy premiums ever shown at any Red Star parlor is ready for Red Star collectors' choosing. Every article the best of its kind—fit for any home! If you're not collecting Red Star Stamps, start in today! All leading merchants give them FREE with all they sell.

BACKUS GAS LOGS

Steam and Log Combined.

Gas Heaters and Gas Logs.

Miller Oil Heaters.

Jos. W. Gavett.

Butter, Eggs and Poultry direct from best Jersey farms.

Special Sale Poultry Saturday.

Broilers 1½ to 4 pounds.
Roasting Chickens 2 to 5 pounds.
Stewing Fowl all sizes.
Fancy Creamery Butter.
Strictly Fresh Country Eggs.

H. H. SMITH,

Park Avenue, opposite North.

Plainfield Property For Sale, To Let and Exchange.

Now is the right time to buy—have some bargains.

IRA L. LARUE,
Coward Building, 109 Park Avenue.

Special Sales

For Friday and Saturday.

100 Stamps with 1-lb box Baking Powder 45c
100 Stamps with 1 lb Tea, all flavors 60c
80 Stamps with 1 lb Tea, E. Breakfast, Formosa Oolong 50c
40 Stamps with 1 lb Tea, all flavors 50c
50 Stamps with 1 lb Coffee 30c

SPECIAL PRICES:

1 pkg Uneeda Biscuits	4c	1 pkg Washing Crystal	4
1 pkg Mustapha Biscuits	4c	1 bot Ammonia	4c
6 lbs Good Rice	25c	1 bot Catsup	5c
1 lb Best Rice	8c	1 bot Ladies' Shoe Polish	8c
6 bars Top Round Soap	25c	1 can Lima Beans	10c
1 bushel Potatoes	83c	1 can Early June Peas	8c
1 pony basket Potatoes	23c	1 can Tomatoes	8c
1 quart Sauerkraut	10c	3-lb can Lime	8c
1 can Tongue	4c	1 can Chloride Lime	8c
1 can Ham	4c		

Very Fine Celery Cauliflower and Lettuce, at

FRANK CULLEN'S, 1001 South Second Street. Telephone Call 420-w.

FALL CLOTHING

for Men and Boys, in the latest styles and makes, are now awaiting your selection at our materially enlarged store. We have some fine things to offer in Men's and Boys' Apparel and the prices are in our usual surprising way.

Young Men's Long Pants 3-piece Suits, double or single breasted coats, well tailored, made of the latest fabrics, including all-wool black thibets, fancy worsteds and mixed cheviots. Regular 7.50 suits, very special at 5.98

Fine line of Men's Medium and Heavy-weight Suits, single or double breasted, latest cut and all-wool fabrics in the popular shades. Reg. 10.00 suits, at 7.48

Large assortment of latest styles in Soft and Stiff Hats and caps.

Extensive line of Top Shirts and Underwear.

Our Shoe and Rubber Department offers many bargains. Our Special "Surprise 2.50 Shoe" for men beats all. Try a pair.

The Surprise Store

324 West Front Street, Plainfield, N. J.

QUEEN QUALITY FALL SHOES

in all leathers, kid or patent leather tip, all desirable for the coming season. Also Low Heel School Girl Shoes in pedestrial shapes "Queen Quality."

A. WILLETT & SON

107 PARK AVENUE.

THE KIND OF SUIT YOU WANT

You'll find awaiting you in Our Immense Stock of Clothing.

If it's a Fall Topcoat, we have it to,

Latest Styles, Largest Stock,
Best Materials, Lowest Prices.

Complete line of Fall Furnishings.

WERNER'S Clothing House....

206 West Front Street, Plainfield, N. J.

ICE CREAM

Wholesale and Retail.

I have vacated my store on Park avenue and am still making PURE ICE CREAM AT 32 BANK PLACE.

All orders by 'phone (No. 470y) or mail will receive prompt attention.

LAKE HOUSE NOW OPEN. JOHN H. TIER

J. R. BLAIR

205 Park Avenue, Plainfield, N. J.

Hawes 1904 Fall Hats. Soft and Stiff.

Best $3.00 Hat on the Market.

SPORTING NEWS.

FOOTBALL.

Captain Douglass says that the line-up of his team for the game with Leal's will be much stronger than the one which defeated the M. A. C. team last week. He intends to put more weight in the line, though in all probability the backs will be the same.

The football candidates of the North Plainfield High School will put a team on the gridiron this fall with an average weight of about 125 pounds. Those desiring games should address Arthur VanArsdale, of Norwood avenue. Frank Webster is the captain of the team.

The Edward Clark Club football team of Elizabeth, would like to hear form Alis A. C., Westfield, Orange Field Club and all other teams of like strength. The team plays its opening game on Y. M. C. A. (inclosed) field, Elizabeth, on Saturday, October 15, with the Dunellen A. C. Address all communications to John Uneaney, care Edward Clark Club, Elizabeth, N. J.

GOLF.

The Forest Hill Golf Club will play the Cranford Golf Club team at Cranford on Saturday.

The play for the president's and Park Golf Club trophies will be the only events at the Park Golf Club on Saturday.

There will be play for the women's handicap cup at the Hillside Tennis and Golf Club on Saturday, in addition to the regular weekly events.

The event at the Westfield Golf Club on Saturday will be the play for the club championship gold medal. Qualifying round, best sixteen scores to qualify.

Among the pairings for the woman's National golf championship given out are Mrs. N. Pendleton Rogers, of Baltusrol, with Mrs. E. C. Mitchell, of Wilmington, Del. Competition for the title will begin next Monday morning at Merion, Pa.

TENNIS.

The play Wednesday marks the close of the tennis season for the High School, though it is possible that a tournament will be conducted under the auspices of the Girls' Athletic Association. This tournament depends entirely upon the number of entries for the affair which the officers of the association receive, and unless a satisfactory number is secured the event will not take place.

DIAMOND DUST.

The Clinton Avenue Athletic Club and the Dunellen Athletic Club will play a benefit game of baseball on the Clinton avenue grounds tomorrow afternoon.

Made the Little Ones Happy.

The Daughters of Rebecca spent a day of benevolence in Arlington, near Newark, Wednesday, at the Children's Home. The day was devoted to the amusement of the children, and the little ones were delighted with the gifts which were brought them. A delegation of about twelve members of the local society attended and helped in making the day one of rare pleasure, both for the children at the Home, and for the patrons.

Mrs. Howe in Peace Congress.

Mrs. Julia Ward Howe, of Boston, mother of Mrs. Florence Howe Hall, of Mdison avenue, is one of the active participants in the International Peace Congress in session at Boston. Their action yesterday was to adopt resolutions calling upon Russia and Japan to end the present war and upon the signatory powers of The Hague convention to use their good offices to the same purpose.

Red Star Trading Stamp Opening.

The Red Star Trading Stamp Company have arranged for one of the most important opening days their parlor has ever known; the great day fixed upon is Saturday, October 8; With a view to making the event one of extraordinary interest and importance, ten red star stamps are to be given away free to every red star collector calling at stamp parlor opening day.

Swackhamer to Speak.

S. S. Swackhamer will make an address at a Democratic mass meeting to be held at Trenton on October 13. A number of prominent Democratic leaders will be present. Mr. Swackhamer has also received an invitation to speak at a Democratic speakers' banquet, which will be held at Basking Ridge on Friday.

Board of Examiners Meet.

An important meeting of the Board of Examiners of Union County will be held at the Battin High School, Elizabeth, today and tomorrow. The examiners are J. J. Savits, of Westfield; Edwin C. Broome, of Rahway, and Dr. William J. Shearer, of Elizabeth.

H. M. Kiefer, of East Sixth street, is entertaining relatives from Sandusky, O.

RACING AT MORRIS PARK.

Five Favorites and a Second Choice Divided Prizes.

NEW YORK, Oct. 7.—Five favorites and a second choice divided the money at Morris park. Hamburg Belle, at the price of 3 to 10, easily won the Hunter handicap at one mile. Ocean Tide made the pace to the stretch, where Lyne sent Hamburg Belle to the front and won by a length and a half. Mineola closed strong and secured the place by a neck from Ocean Tide.

The finish in the last race, one mile and a furlong, Withers course, was very close and exciting. Ormonde's Right, backed from 6 to 1 to 7 to 2, won by a head from Eugenia Burch.

BASEBALL SCORES.

Games Played Yesterday In the National and American Leagues.

NATIONAL LEAGUE.

At Pittsburg—
St. Louis..... 0 0 0 2 0 1 0 0 0—3
Pittsburg..... 1 1 2 0 0 2 0 0 —6
Batteries—Taylor and Butler; Case and Phelps.

Second game—
St. Louis..... 0 0 0 0 0 0 0 1—1
Pittsburg..... 3 5 1 0 1 0 —10
Batteries—McFarland and Butler; Flaherty and Phelps.

TABLE OF PERCENTAGES.

	W.	L.	P.C.
New York	105	45	.700
Chicago	92	58	.613
Pittsburg	85	65	.567
Cincinnati	84	65	.564
St. Louis	75	75	.500
Brooklyn	56	96	.368
Boston	55	96	.364
Philadelphia	50	100	.333

AMERICAN LEAGUE.

At Cleveland—
Detroit..... 0 1 0 0 0 0 1 0 0—2
Cleveland..... 0 0 0 4 2 0 0 0 —6
Batteries—Killian and Drill; Rhodes and Buelow.

Second game—
Detroit..... 0 0 0 0 0 0—0
Cleveland..... 0 3 3 2 0—8
Batteries—Kitson and Reville; Hess and Bemis.

TABLE OF PERCENTAGES.

	W.	L.	P.C.
Boston	92	57	.617
New York	90	56	.616
Chicago	86	64	.572
Cleveland	83	64	.565
Philadelphia	78	67	.538
St. Louis	64	84	.432
Detroit	61	87	.412
Washington	35	110	.241

No Postseason Baseball This Year.

NEW YORK, Oct. 7.—There will be no postseason series of games played this year between the pennant winning teams of the National and American Baseball leagues. President John T. Brush of the New York National League club when seen said that after an absence of six days from his office through illness he found on his desk the challenge for a world's championship series sent to him by President Gordon of the Greater New York team of the American league some days ago. Mr. Brush referred to John J. McGraw for a statement, and Manager McGraw was very emphatic in his refusal to play a postseason series.

Broke an Auto Record.

NEW YORK, Oct. 7.—Tired, travel stained, generally bedraggled, but happy in the knowledge that they had broken the record between Chicago and New York by nearly fourteen hours, Bert Holcomb and Harry Sandall whizzed up to a garage in Thirty-ninth street in a thirty-five horsepower automobile. The run was made in 58 hours and 45 minutes elapsed time and 51 hours and 5 minutes corrected time. The best time made was 58 miles an hour, and the average for the run was 24 miles an hour.

Ed Ball at Kansas City.

KANSAS CITY, Oct. 7.—Large fields characterized all but one of the events at Elm Ridge, and Azellna and Alma Dufour were the only favorites which won. The fourth race, the feature of the day, was won by Ed Ball, who started out in front and was never headed, winning from The Lady, the second money favorite, easily by three lengths.

Yale Student Hurt at Football.

NEW HAVEN, Conn., Oct. 7.—Lydig Hoyt of New York city, one of the most promising members of the Yale football squad, was severely hurt in the contest with Holy Cross, and as a result he may be out of the game for the rest of the season. Hoyt is the best kicker in the squad and has done almost all of Yale's punting this fall.

Yale Won at Tennis.

PHILADELPHIA, Oct. 7.—K. H. Behr and G. Rodman of Yale won the intercollegiate tennis doubles championship by defeating in the final match F. J. Sulloway and J. J. B. Larned of Harvard. Five hard fought sets were necessary before the blue triumphed over the crimson.

Easiest Race of Big Ben's Career.

CHICAGO, Oct. 7.—Big Ben picked up 124 pounds in the Flyaway handicap and won the easiest race of his career. Mayor Johnson, handicapped by a poor start, finished second and Frontenac third. The stake was worth $1,800 to the winner.

Hard Time For Favorites.

ST. LOUIS, Oct. 7.—Favorites had a hard time of it at Delmar. Mildred L., at 4 to 1, won the second; Ondon, at 20 to 1, the third. Gay Lizzette, at 15 to 1, was best in the fourth, and Canyon ran back to his good race of Tuesday, winning the fifth. Howling Dervish got the sixth.

Dan Patch Failed.

SPRINGFIELD, Ill., Oct. 7.—Dan Patch, champion pacer of the world, failed in an attempt to lower his record of 1:56¼ at the Illinois state fair. He covered the mile in 2:04.

Fairbanks Spoke From Car at Elko.

ELKO, Nev., Oct. 7.—Senator Fairbanks spoke at Elko from the rear platform of his special car and had a large audience. Senator Fairbanks addressed himself largely to Democrats, contending that Republican policies are better calculated than Democratic policies to protect their interests.

JUST ARRIVED!

Our new Fall Line of Wall Papers, Mouldings, Paints, etc. Did you say it was impossible for you to have any Decorating done this fall? Well, if it's on account of the price, we will show you a clear way to have it done. Just note some of these prices:

Ten thousand rolls of Stripe Effects and other designs in all colors. Former price 10c per roll, now per roll..... **5c**

We have on hand some of last season's Kitchen and Bedroom Papers that sold for 5c to 12½c per roll, now..... **2½c**

We also carry in stock a line of Ingrains, Burlaps, Tiles, Lincrusta Walton and Silk Moire.

A word or two to you about our Paints. They are bettter than the best and sell at **95c per gallon.** If you desire to have some work done get our estimate before you place your order elsewhere. We assure you a saving of at least **30 per cent.** We are open evenings and deliver orders to all parts of the city and suburban towns.

Persian Wall Paper Company,
138 NORTH AVENUE,
Plainfield, N. J. 9 16 3m **Telephone 333 W.**

YOUR CHILDREN'S HEALTH DEMANDS GOOD MILK.

One of the most important supplies that enters your home is the milk you use daily.

You exercise wise judgement when you carefully scrutinize its quality, for your children's health demands good milk. Why not procure the best?

When you purchase your milk of us, Absolute Purity is a certainty—and it is superior in richness.

Let us supply your milk wants. Early deliveries.

MARCHANT BROTHERS,
Plainfield Milk and Cream Company.
191 North Avenue, Plainfield, N. J.

Powlison & Jones.
Furniture of Quality and Style.
149 & 151 East Front St.

TELEPHONE 467 J.

Schreiner's
PARK AVE. AND SECOND ST.
PHARMACY

RUBBER GLOVES—
Very goods to wear for housework, they keep the hands clean and prevent cracking of skin.
Ice Cream Soda and Confectionery.

Burd's New Millinery Emporium.
153 East Front St.
Two doors west of Woodhull & Martin.

The close observer of what is fashionable, both as to shape and color for this season, is delighted with our showing of **New Millinery** in Trimmed and Untrimmed Goods for Children and Adults. Velvets, Ribbons, Plumes, Feathers and everything from which to select a New Hat.

All trimming supervised by one of the best trimmers in this country. If you want a stylish creation, something that everyone cannot imitate, come to us.

BUTTERMILK
WHY YES
we make it fresh every day, and Potcheese, too. Try some.
LINDSAY DAIRY,
Tel. 451 J. FARM MOUNTAIN AVENUE.

THE USE OF
REYNOLD'S PETROLEUM HAIR TONIC
Means Healthy Scalp, Natural Growth of Hair (no falling out), No Dandruff. 50 cents bottle. Prepared only by
T. S. ARMSTRONG
Corner North and Park Aves. THE APOTHECARY. Plainfield, N. J.

Sole Newark Agents for the Celebrated Jouvin & Cie Kid Gloves

THE TWELVE-ACRE STORE.
Hahne & Co.
Broad, New and Halsey Sts., Newark, N. J.

"Her Majesty" is the Best $3.00 Shoe in the World. We Sell It.

Women's and Misses' Outergarments
Smartest New Styles For Winter.
The dash and spirit of originality is coupled with price inducements in our perfect model fitting Suits, Skirts, Waists, etc.

Mammoth Assortment Fall Tourist Tailor-made Coat Suits, handsome models in fine cheviots of black, blue and brown, also fine mixtures of blue, browns and grays, skirt lengths 37 to 40 inches, in new kilt effects, coats satin lined, value $18.50, at..... **12.50**

Another Fine Model is a Box Coat Effect, with plaited skirt in mannish mixtures, satin lined coat, sizes 14, 16, 18, regular $14.50, special..... **10.50**

Fine Quality Percale Wrappers of fine quality in choice staple colors, sizes 32 to 46 inches, regular $1.50, special... **95c**

P. T. Regulation Suits for Girls—Made in cheviots or fine serge, navy blue, red or brown, with silk embroidered emblems on shield, collar and sleeves, sizes 4 to 14 years, two big $5.00 to $6.95 value leaders, at... **3.98 and 4.98**

Sensational Offer in Women's Tailor-made Suits—They are made in smart, natty styles of various length coats, tight fitting or loose backs, in mixtures of mat and panne cheviots, superbly and variously trimmed, all sizes, regular value $25.00, Saturday..... **15.00**

Fine Model Sample Hats at a Bargain.
On Special Sale Saturday.

This will be the acme of Millinery Bargains this season and no woman who wants a new hat can afford to slight the chance to buy it from this lot. There are 1,800 of them, every one a sample and a model hat, carried by salesmen of the biggest millinery manufacturing firms. Some are slightly mussed and erratic in shape, but most of them are in good condition. They are in Felt, Silk Plush, etc. Some are ready to wear, others untrimmed, and not one worth less than 1.00 and several at various prices up to 5.00. Choice on Saturday for

25c, 39c, 49c and 65c

Note—Ask us to show you our newest Trimmed Hats that look like 8.00 and 10.00 values, but are only..... **4.75**

HAHNE & CO.'S GREAT 12-ACRE STORE, NEWARK

We Offer
the finest cuts of the Choicest Meats in the market, yet our prices defy competition, considering quality.
Meat, Poultry and Seafood
bought of us will fulfill all your expectations. Let us add your name to our long list of pleased customers.
Bivalves. Rockaways. Blue Points.
FRED ENDRESS
131-135 W. Front St.

BROKAW'S CREAMERY.
Headquarters for Butter.
All grades and all prices to suit everybody.
One specialty is **Unsalted Butter.**
Try my Western Creamery at 23c per lb.
Everything in the Dairy line.
186 East Front St.

The Park Stables.
Livery and Boarding.
108 Somerset Street
Telephone 402J. North Plainfield.
High-class Horses and Carriages. Prompt Service.
JAMES D. FRAZER.

CHAS. E. VAIL,
103 PARK AVENUE,
Watches, Jewelry and Silverware. Repairing in all its branches.
EYES EXAMINED FREE.

HERMAN HANSEN,
CARPENTER AND BUILDER,
Estimates Furnished.
269 Watchung Ave., Plainfield, N. J.
Tel. 454 R.

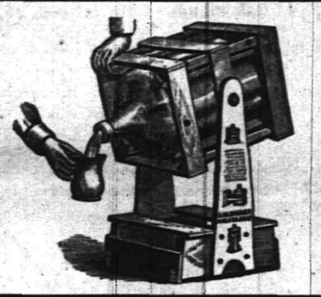

TRY 5 GALLONS
WASHINGTON ROCK SPRING WATER.
Orders by mail promptly filled.
Patent swinging crate, very convenient
Plainfield Spring Water Co
Box 743. Plainfield N. J.

Homespun Dress Goods, per yard.....15c
Fancy Sateen Dress Goods, per yard.....18c
Children's School Hose, per pair.....10c, 13c, 15c, 17c, 25c
Children's Blouse Waists.....25c, 39c and 50c
GENTS' MEDIUM WEIGHT UNDERWEAR AT
PUTNAM & DEGRAW'S.

Edison Phonographs $10 $20 $30 $50
CASH OR EASY PAYMENTS.
All machines kept in repair for one year free of charge.
EDISON GOLD MOULDED AND COLUMBIA RECORDS.
Supplies for all makes.
Bicycles, Sundries, Repairing.
Harry K. Lister, 161 North Ave. OPPOSITE DEPOT.

The Leading Men's Furnishers,
GREER & GREENWOOD,
155 East Front Street.
WE SELL THE BEST $2 AND $3 DERBY MADE.
Agents for Gardner and Vail's New York Laundry.

Notice to Taxpayers

Notice is hereby given to all persons and corporations taxable in the City of Plainfield, in the County of Union and State of New Jersey, that the taxes assessed in said city for the year nineteen hundred and four, are now due and payable; that the time and place of the meeting of the Commissioners of Appeal in cases of taxation, are the fourth Tuesday of October next, viz:

October 25, 1904,

at the Council chamber, 149 North avenue, Plainfield, N. J., for the purpose of hearing appeals presented to them in writing by taxpayers; that I, the undersigned, the Collector of Taxes of said City of Plainfield, will receive payment of taxes on all week days, except Saturdays, from date hereof to the twentieth day of December next, both inclusive, except legal holidays, between the hours of nine a. m. and five p. m., and on Saturdays between the hours of nine a. m. and 12 o'clock noon, at my office, No. 149 North avenue, Plainfield, N. J.; and that taxpayers who do not pay their taxes on or before the twentieth day of December next, will be proceeded against as delinquents.

FRANK H. SMITH,
Collector of Taxes.
Dated, September 30, 1904. 9 11 td

Advertised Mail Matter.

Plainfield, N. J., Oct. 3, 1904.
H. E. BIRD, P. M.

Barnett, Madame	Harling, Mrs Joe W
Brown, Miss Agnes	Hollister, H. L
Bentley, Mrs J C	Jacobson, Mr G P
Bampfred, Mrs S	Janeway, Mr & Mrs H H
Baker, Mr	Janeway, Mrs H H 3
Brown, Mr Gilbert C	Murphy, Miss Mollie
Beers, Mrs A	Minikin, Miss Annie E
Coffey, Mr Geo	Powers, Miss Eliza M
Carter, Miss Minnie	Rudolph, Mrs T F
Chambers, Mr Charles	Rittenhouse, Mr John T
Dunn, Rev Ralph	VanDoren, Miss Etta
Williams, Esq W Gordan	

Please say "Advertised."

Ward & Company
Manufacturers' Agents
104 McWhorter Street
Newark, N. J.
New Jersey Representatives for the following:
For a delightful
Beverage
There Is Nothing Like
Tea-Ette

The Tea Free From The Poisonous Tannia

SPECIAL SALE
Housekeepers, we have had a large consignment of CHOICE CHINA and HOUSEFURNISHINGS shipped to us, which we offer for sale at GREATLY REDUCED PRICES.
WARD & COMPANY, Newark, N. J.

Use Press Want Ads

OUR ISLAND COLONY

Secretary of War Taft on the Philippines.

ADDRESS AT INDIANAPOLIS, IND.

United States Had No Other Course to Take Than to Assume Sovereignty of the Islands After War, Said Speaker.

INDIANAPOLIS, Ind., Oct. 7.—At the national convention of the Republican League clubs in this city Secretary of War Taft spoke at length on the conditions of the islands and expectations of the government in relation to the United States' greatest colony, the Philippine Islands.

Secretary Taft began by referring to the pleasure he had in visiting the home of the late General Harrison, who, he said, was "a great lawyer, a great statesman and a great man."

The speaker devoted substantially all of his speech to the issues respecting the Philippine Islands and dwelt at some length on the situation in which "the United States, without fault, found itself after the protocol with Spain was signed," saying that there was no other course for the United States to take other than to assume the sovereignty of the islands. "To turn the islands back to Spain," he said, "would have been false to the reasonable hope of the insurgents, and to turn the islands over to Aguinaldo would have found the people suffering from oppression far greater than to continue them under the rule of Spain." He described the condition of the people in the islands, showing that 7 per cent spoke Spanish, and the remainder were in a condition of ignorance hard for the Americans to understand. He spoke at length of the plan of education by a thousand American teachers who have been imported to teach 10,000 or 15,000 Filipino teachers the English language, enabling them in turn to teach the primary and secondary courses.

Secretary Taft described the municipal government, which, he said, is completely autonomous, and the provincial government, which is partly autonomous, as schools in self government, and pointed out that in two years from next January a popular assembly would be elected by the people of the Philippine Islands which should take equal part with the commission in legislation for the islands. He also described the material improvements that have been made in the islands.

Secretary Taft discussed the question of the cost of the Philippines to the United States and pointed out that down to May, 1902, the cost, as officially reported by the secretary of war, did not exceed $169,000,000, that the $20,000,000 to be paid under the treaty, added to this, increased it to $189,000,000, and that the cost per year to the United States for maintaining the courts and the additional cost of maintaining 13,000 troops in the Philippines instead of in the United States, all taken together, do not exceed $5,000,000 a year.

"The civil government," he said, "is self sustaining, and no expense whatever for the civil government is imposed upon the United States."

TAFT HAS NO FEARS.

Late Governor Makes Little of Independence Movement.

INDIANAPOLIS, Ind., Oct. 7.—The cable dispatch from Manila stating that the Filipinos would hold an independence mass meeting at Manila next Sunday was shown to Secretary of War Taft. The secretary said:

"Even though they have what I notice is called 'fiery orators' I am sure that no evil results will follow the meeting. The fact that the government will not interfere with the meeting is pretty good proof of that. I am sure that the meeting will be a peaceable affair and that no warlike results will ensue. Sandico, who, I notice, is referred to in the cablegram as being one of the principal speakers, addressed a meeting the other evening with no harmful results. In fact, the governor was present at the meeting and spoke also, explaining to the Filipinos present that they are not ready for independence. Following these two addresses there was a discussion pro and con, but conducted in no more strenuous manner than some political meetings in this country."

Four World's Records Made.

LEXINGTON, Ky., Oct. 7.—The Transylvania for 2:12 class trotters, valued at $5,000, resulted in possibly the greatest contest in the history of the trotting turf and was won by Sweet Marie in the three final heats, the first two heats going to Tiverton. Four world's records were made in the Transylvania, besides lowering the event record and making the fastest mile of the year on any track.

Christening Party For the Georgia.

ATLANTA, Ga., Oct. 7.—Governor Joseph M. Terrell, accompanied by a party of prominent Georgians, left here at midnight for Bath, Me., where they will take part in the launching of the new battleship Georgia. The governor's party included Congressman and Mrs. Tate and Miss Stella Tate, sister of the congressman. Miss Tate will christen the new ship.

Killed Trying to Save Cat.

WINSTED, Conn., Oct. 7.—While trying to save her kitten from being run over by an electric car in Suffolk the two-year-old daughter of Mr. and Mrs. Frank K. Brown of Suffolk was struck and killed by the car. The grass beside the track was so high that the motorman did not see the child until it was too late to save her. The cat escaped.

THE DAILY PRESS.

INDEPENDENT IN POLITICS.

A. L. FORCE, - Editor and Proprietor.

Published Daily, except Sunday, at 3:00 p. m.

125 North Avenue. Telephone Call 62.

Two cents a copy. Ten cents a week. $5.00 a year—in advance. No extra charge for papers mailed to points in the U. S. and Canada. Delivered by carrier or by mail. THE PRESS has the most complete carrier and mail service of any paper in the metropolitan district. Any subscriber failing to receive a single issue will confer a favor by notifying the business office. Advertising rates mailed on request. Copy for Change of Advertisements to ensure change the same day MUST be in this office by 9 a. m.

Plainfield, N. J., Oct. 7, 1904.

Both Mount Pelee and W. J. Bryan are in eruption again.

Union County's Republican convention showed good judgment in selecting Frank H. Smith, of this city, as the party's candidate for registrar of deeds for when the ballots are counted it will be found that he has added strength to the ticket and has received a flattering vote himself. Much depends upon the majority given the ticket in this city, and with Frank H. Smith as one of the candidates there is no reason to suspect that former Mayor Charles J. Fisk was grossly in error when he declared that Plainfield will give 1,500 Republican majority at the coming election, provided the congressional contest is not included in his prediction.

CARNEY DECLINES TO BE A CANDIDATE

NORTH PLAINFIELD LEADER NOT IN SHRIEVALTY RACE.

In a conversation with a reporter for The Daily Press today in reference to the Somerset County Democratic shrievalty nomination contest, David J. Carney, of North Plainfield, said:

"No, I am not a candidate for the nomination. The office of Sheriff of Somerset County has no charms for me. In fact, the position is an uncongenial one from my viewpoint. Of course those well-wishers who have so kindly extended their friendship and assured me of their help in case the nomination came to me is a gratification that leaves a deep impression on a sensitive nature. There is a sort of self-satisfactory pleasantness in life's journey when one's neighbor's, especially to those of opposite political persuasion, tender, unsolicited, aid to a prospective candidate in such numerous instances as it has been my pleasure to receive. To those well-wishers my gratitude is everlastingly grateful. Their friendships it will always be my aim to continue to merit."

SPEAKERS ENGAGED FOR MASS-MEETINGS

FIRST RALLY TO BE HELD BY REPUBLICANS THURSDAY NIGHT.

Arrangements have been completed for the first Republican mass meeting to be held on Thursday night, October 13, at Reform Hall. The committee has secured as speakers, Oscar F. Huntley, of Alabama, and Hon. Clark M. Carr, speakers of National reputation. Seats will be reserved at this meeting, as well as the other three to follow, for women, until 8:15 o'clock and they are given a cordial invitation to attend.

It is hoped to have Hon. T. M. Burton, of Michigan, chairman of the committee on rivers and harbors, as the speaker for the meeting to be held on Thursday night, October 20, and Joseph Barbour, of Connecticut, will be the speaker on Tuesday night, October 25. On Thursday night, November 3, Congressman Charles N. Fowler and Lee Fairchild, of California, will be the principal speakers.

While Edward C. Stokes, the Republican nominee for Governor, can only give one night to Union county, Monday night, October 31, it has been arranged to have him present at Republican Headquarters at 7 o'clock that night to meet his friends here, after which he will speak at a mass meeting in Elizabeth.

Death of Mrs. C. R. Richardson.

Mrs. Charlotte Rogers Richardson, youngest daughter of Mrs. Charlotte Rust Rogers and the late Major Arthur Lee Rogers, of Virginia, died at her home in New York, October 5. Funeral services were held yesterday afternoon at 4 o'clock, in this city, at the residence of her brother, George Rust Rogers, corner of Mercer and Rockview avenues. Interment was made at Hillside.

FARMER AND POLITICIAN

Career of Plainfielder Who Wants to Go to Congress.

JAMES E. MARTINE

Man of Pronounced Political Views Who is Beloved by His Fellow Citizens.

Farmer-orator James E. Martine, the Democratic candidate for Congress, issued an address to the voters of the Fifth District today in which he declares that he has not one word of personal abuse to present against his opponent, Charles N. Fowler. He adds that if elected he will go to Congress unpledged to any influences save to advance the best interests of the country, State and district and will be zealous and attentive to the duties of the office.

James E. Martine, the Democratic candidate for Congress in the Fifth Congressional District, was born in the city of New York, but moved to Plainfield, New Jersey, with his parents at the age of twelve years. In Plainfield he attended the public schools, but owing to the death of his father he left school at the age of fourteen to take charge of his father's farm known as Cedar Brook, and also to look after various other interests of the family. Although having left school so early he does not lack in education, and he has been a student all his life and is a man of culture and great intelligence. He is well informed on all subjects and is equally at home in discussing any subject of politics, religion, science or literature. At the age of sixteen years he was induced by the Honorable Theodore F. Randolph, formerly Governor of New Jersey, to take the stump for the Democratic ticket, and from that time he has been active as a speaker and worker in every political contest, both State and National. His fame as an orator is not limited to New Jersey, but he is well known in the State of New York, Pennsylvania, Connecticut and has also addressed many audiences as far West as Nebraska, Kansas and Colorado. As an political orator he has few equals in this country and certainly none in the State of New Jersey. He is familiarly known throughout this entire section of the State as the "Farmer Orator."

Mr. Martine has never held public office, though often a candidate. He has never put his claims forward in any way, but on the contrary has always been ready to make sacrifices when the party has been in search of a candidate willing to face an almost certain defeat. In 1896 Mr. Martine ran for Mayor of Plainfield and although the balance of the Republican ticket carried the city by nearly 2,000, Mr. Martine was beaten by only about 300. At other times he has run for the Assembly, the State Senate, etc., and has invariably run ahead of his ticket, particularly in his own town. He is a man of strong views with the full ability to express them, but he has practically no enemies and has hundreds of personal admirers.

Mr. Martine's occupation has always been that of a farmer. Cedar Brook Farm, where he resides, is in the easterly section of Plainfield and during recent years the town has practically grown up around it and a portion of the farm has been developed into a building section. The farm originally embraced over one hundred acres and the original house which is still standing was erected 160 years ago. Some years ago Mr. Martine presented the congregation of the Park Avenue Baptist church the plot of ground on which the church now stands. He also presented a plot of three acres to the Plainfield hospital.

MEREDITH'S DUAL POSITION.

Superintendent of Schools to Hold Present Job.

Superintendent Arthur B. Meredith, of the Nutley Public Schools, formerly instructor in science at the Plainfield High School, who has been appointed county superintendent of schools in Essex County, has made arrangements with the Nutley Board of Education whereby he would retain his position there.

Mr. Meredith is just beginning his fourth year in the latter place. Since he went there the standard of the schools has been materially raised, and on this account the members of the Board of Education do not want to lose him. Mr. Meredith has assumed the duties of the new office. He will be put in charge of the county examinations for teachers' certificates at the South Orange High School Saturday. He has been a member of the Board of Examiners for some time.

Boy's Wheel Stolen.

A boy's Crescent bicycle was stolen from the yard of A. E. Janke at Ninth street and Arlington avenue, last evening. It belonged to his son, Felix Janke, and had been left by him while he entered the house for a few moments. The police have been notified.

—Use Press Want Ads.

Saturday's Special Offerings:

At 1.00 pr—11-4 Cotton Blankets, white or gray.
At 50c pr—10-4 Cotton Blankets, white or gray.
At 3.98—Strictly all wool "Muncy" Blankets, 10-4 size.
At 2.50 pr—Exquisitely dainty crib Blankets, 36x50.
At 2.25 doz—23 in. "Webb" linen Napkins of superb quality.
At 10c ea—18x34 all linen Dish Towels ready hemmed.
At 10c yd—Splendid value in 19 in. bleached Russia Crash (all linen).

At 3.98 ea—Very pretty black silk Petticoats trimmed with 3 ruffles.
At 98c ea—"Featherweight" black moire Petticoats with plenty of rustle.
At 1.00 ea—5 styles flannel Nightgowns, full sizes, well finished.
At 50c ea—Misses' flannel Nightgowns.
At 25c ea—Child's ribbed sleeping garments with feet.
At 25c ea—Swiss ribbed Corset covers. Extra size 30c.

Special Hosiery.

At 10c pr—Extra good ribbed School Hose.
At 15c pr—Boys' "Iron Thread" ribbed Hose. None better to wear.
At 15c pr—Women's fast black "Burson" Hose shaped and finished like 25c goods.
At 25c pr—Women's Fall weight black Hose of exceptional value.
At 3 pr. for 1.00—Women's very fine gauge medium weight Hose. Should be 50c pr.
At 25c pr—Superior grade of Infants' Cashmere Hose, white or black.

The "Arnold" Lounging Robe.

You can look pretty and feel good at the same time if you wear the "Arnold" Lounging Robe—when you're ill or tired after the day's fatigue. Beautifully and daintily made, up-to-date in style of pattern, handsomely trimmed with ribbon at collar, waist and sleeve. Not bulky and overheating like flannel or eiderdown. Wash easily without losing shape. Made in pink, blue, gray, black and white. Price 3.00 to 3.75.

Famous Kid Glove Trio.

P. & L. 1.00. Centemeri 1.50. Fownes 1.50.

For the Men.

At 50c—Men's natural gray Merino Underwear in medium weight.
At 50c—Men's heavy half wool gray garments.
At 1.00—Roots "Tivoli" medium weight garments, made of selected Australian wool.
At 1.00—Roots Camel's hair Winter weight garments.
At 1.50—Roots "Tivoli" garments, made of Australian wool and Camel's hair, a delightfully comfortable combination.
At 2.00—Roots fleece back Camel's hair garments of extra weight.
At 19c pr—An odd case of 25c black wool Hose.
At 2 pr for 25c—Heavy wool Socks in Camel's hair color.
At 10c—Special lot of Shield Tecks in black and colors.
At 25c—An immense assortment of Four-in-hands of extra good quality.
At 10c ea—Special lot of black silk Shield Bows.

Twenty-four Big Bargains for Housekeepers

Coal Hods—Black Japanned, regular 29c, special.....19c
Rochester Lamps—Complete with shade, regular $1.48 special.....98c
Ammonia—Extra strong, quart size, regular 10c, special.....3 for 25c
Sham Holders—Adjustable to any bed, regular 29c, special.....19c
Stronsky Cooking Pots—6 quart size, four coated, regular $1.39, special.....98c
Mrs. Potts Irons—Complete set, polished, regular 98c, special.....78c
Bed Springs—Woven wire, well braced, regular $1.98, special.....1.69
Cotton Felt Mattresses—Full 45 lbs., 2 parts, regular $9.50, special.....6.98
Brass Candlesticks—Complete with shade, regular 25c, special.....19c
Hall Stands—In oak, with mirror and brass hooks, regular $2.98, special.....1.98
Solid Oak Stands—With 16 inch tops, regular 75c, special.....49c
Copper Nickle Tea Kettles—No. 9 size, regular $1.25, special.....89c

Curtain Stretchers—Full size, the "no sag" kind, regular 1.25, special.....78c
Toilet Sets—Assorted decorations, regular $2.25, special.....1.69
Good Brooms—Parlor size, four sewed, regular 29c, special.....19c
Preserving Kettles—10-quart size, double-coated, regular 78c, special.....59c
Whisk Brooms—Good quality corn, reg. 15c, special..11c
Mattresses—Soft top, good tick, all sizes, regular $2.50, special.....1.98
Parlor Rockers—Mahogany finish, nicely polished, regular $2.98, special.....2.50
Double Roasting Pans—With Patent Ventilator, regular 35c, special.....19c
Parlor Tables—In oak and mahogany, 24 inch tops, regular $2.98, special.....2.19
Dining Tables—Solid oak, 42 inch tops, 6 foot size, regular $8.98, special.....6.98
Holland Porcelain Plates—Dinner size, regular 98c a dozen, special.....78c
Jardinier and Stand—All complete, regular $1.25 to $1.98, special.....98c

WOODHULL & MARTIN.

FREEHOLD AND PLAINFIELD N.J.

Levy Bros TWO STORES

THE grand array of MILLINERY, OUTER-GARMENTS and DRESS GOODS displayed here during the past week has been declared by the thousands of visitors the most Brilliant and Grandest ever shown in this city.

We have added largely to the assortment daily, and preparations have been made for the Greatest Saturday Sale ever held in this section.

Manufacturers' Sample Line of Ladies' Cloaks and Suits,

secured by us at a rare concession, will be offered at about half prevailing prices.

Ladies' Cloaks from $4.98 to $9.98, include garment values up to $18.00.

Tourist Coats, Opera Coats, etc., from $10.00 to $25.00, include garment values up to $40.00.

A fine lot of Misses' Coats at $3.98, $4.98 and $5.98.

Millinery

All that is new and desirable can be found in this department, including adaptions from Paris and London, and creative styles from our own work rooms.

An unusually large variety of medium priced Hats, ranging from $2.98 to $10.00, on sale Saturday at a saving of from $1.00 to $3.00 each.

A very special lot of ready-to-wear Walking Hats, including turbans, etc., at $1.19, reg. price $2.48.

$1.00 Kid Gloves at.....69c
Another lot of embroidered Swiss Handkerchiefs, values up to 35c., at.....12½c
Lace trimmed Corset Covers, value 39c, at.....25c
Heavy 11-4 Blankets, worth $1.68, at.....$1.19
Ladies' 39c Ribbed Fleeced Underwear, at.....25c
Men's Fleeced Underwear..39c, 50c
Bleached Table Damask, worth 45c., at yd.....29c
All wool fancy weave and plain Dress Materials, value 69c to 75c, on sale Saturday at yd.....49c
45 inch Sicilians, value 75c, at...49c
All wool Tricot Cloth, value 39c., at.....25c

Corsets—In this department can be found at all times a complete line of "R. & G.," "W. B.," "Warner's," "Nemo," and "Thompson's Glove Fitting" Corsets. This week Nemo and W. B. $1.00 Corsets, at..... 75c

Fur Scarfs, etc. An exceptionally fine assortment, ranging in price from..... 98c to $25.00 each

ESTABLISHED 1884.
HARRY F. BACKUS,
Wholesale dealer in
PURE MILK AND CREAM.
From selected Morris, Essex and Warren County Dairies. Receiving stations,
CALDWELL, N. J. PINE BROOK, N. J.
TROY HILLS, N. J.
Creameries, South Columbia, N. Y., Asbury, N. J. (Will Bottle or ship in Cans to responsible Plainfield dealers from my Creamery on C. R. R.)
P. O. BOX 142, CALDWELL, N. J.
L. D. Phone, from 7 to 11:
NEWARK, N. J., 7264. CALDWELL, 9-J.
1036

Use Press Want Ads.

Special for This Week.

2.98—All wool Eton Jackets, farmer sateen lined silk vest front, tailor made.
4.98—Ladies' tailor made suits in all colors, latest designs.
1.98—Newest in Walking and Dress Skirts in all colors and sizes.
98c—Ladies' ready-to-wear Fall Sailors in all colors, newest designs.
Furs of all descriptions in newest makes and styles, from 98c to 98.00.

The Boston Cloak and Fur Store

245 West Front Street, Plainfield. Opp. Postoffice
DYEING AND REPAIRING A SPECIALTY.

If You Don't
BUY AT PECK'S,
PERHAPS
You Will Bye and Bye

ESTABLISHED 1888 E. H. CLEVELY. TELEPHONE 398 W
Restaurant and Lunch Rooms.
Have you tried one of our Oyster Stews or Fries? VanName's Oysters used here exclusively. "Enough said."
Seperate dining room upstairs for ladies'.
155, 157, 159 North Avenue, Opposite C. R. R. Depot.
Local Agent For Horton's New York Cream.

Rubber Goods Sale

Having purchased a large stock of Rubber Goods before the rise in prices in the wholesale market, I am prepared to give the advantage to such customers that will avail themselves of the opportunity. The prices quoted below will continue as long as the goods will last.

We Give No Trading Stamps,
But Give You Better Goods and Prices.

Men's Short Rubber Boots.....Regular $3.00, now $2.50
Men's Storm King Boots.....Regular 3.50, now 3.00
Boys' Storm King Boots.....Regular 3.00, now 2.50
Boys' Short Boots.....Regular 2.50, now 2.00
Youths' Short Boots.....Regular 2.25, now 1.75
Youths' Storm King Boots.....Regular 2.50, now 2.00
Ladies' Storm Rubbers.....Regular .65, now .50
Ladies' Sandals.....Regular .50, now .40
Children's Storm Rubbers.....Regular .40, now .30
Men's Rubber Sandals.....Regular .75, now 50c

M. Abrams,
229-233 West Front St.

REMOVED. M. A. BROWN, successor to Hillier & Co.
CLEANING and DYEING PARLORS
218 West Second Street. 'Phone 377-L
Men's Clothes Pressed, Cleaned and Repaired. Men's Clothes Pressed and Returned Same Day
Our prices are from 40 cents to $1.50. All kinds of Hand Ironing Done
Feathers Curled at Short Notice. Gloves Cleaned at Short Notice. Fluting done by the yard
Now is the time to send your winter clothes. Don't wait until the rush

THE UNION BUILDING & LOAN ASSOCIATION

Opens a new series Monday evening, October 10th, at 146 Park Avenue. Shares 50c each per month, par value 100 dollars.

Our Association is organized primarily to help those who desire to get a home of their own. We loan you the money to buy or build. You pay us back in small monthly payments, about what you are now paying for rent. Each payment includes interest and principal. If you do not care to buy or build now, deposit your savings with us and see how fast they will grow. At any rate, come in and talk the matter over with our secretary, he will be glad to give you all the information and assistance possible.

OFFICERS:
M. B. Long, M. D., President.
Eugene M. Laing, Vice-President.
J. V. E. Vanderhoef, Secretary.
M. C. VanArsdale, Treasurer.

DO YOU KNOW

That you can buy Good Cigars in Plainfield?

Bock y Ca.
Manuel Garcia Alonso.
La Carolina.
La Vencedora.
Cabanas.
El Principe de Gales.
Regensburg's American.
Jules Verne.

Kirch's Cigar Store,
120 North Ave. Tel. 487-J.

THE OLIVER TYPEWRITER.

JAMES BRONIS, Agent.
Olivers rented. Other makes repaired.
A postal to P. O. Box 761 brings Bronis.

MISS HELLWIG

will resume her classes and private lessons in French and German at
"THE WALDORF,"
134 Crescent Ave. Telephone 256-R.
1031m

DR. E. B. STOWE,

Graduate Chiropodist,
For Gentlemen and Ladies. Babcock Building.
Office Hours—9 to 12 a. m., 1 to 6 p. m.
Telephone 367 w. All Instruments Sterilized

STORAGE VAULTS

For Large Trunks, Boxes, Valuable Packages, etc., etc.

SAFE DEPOSIT BOXES

OF ALL SIZES.

ABSOLUTE SECURITY PROVIDED.

CITY NATIONAL BANK.

Auction Sale!

On Saturday afternoon, Oct. 8 1904, 2 p. m. sharp at
UTTER'S AUCTION ROOM,
322 West Front St.
Large lot of goods must be sold to make room for more. Piano, Organ, Couches, Iron Beds, Mattresses, Rocker, Chairs, Pictures, Stove, Mirror, Folding Bed and a variety of other goods.
UTTER'S ROOM.
P. H. Latourette, Auctioneer.

GOOD MUSIC

For Dances and Weddings.
B. A. Parcubier, 35 Pearl street.
Estimates will be cheerfully given

THE DAILY PRESS may be obtained from the following Newsdealers and Agents. 10c a week.

CITY.

Union News Co. . . . . R. R. Station
J. M. Harper . . . . . 411 Park Ave
E. A. Laing . . . . . 149 W. Front St
A. D. Mallinson . . . . . Fourth and Liberty Sts
Trolley Waiting Room . . . . . Watchung Ave
M. Estil . . . . . 111 Park Ave
W. E. Mattison . . . . . 85 Somerset St
Geo. Scribner . . . . . 331 Watchung Ave
J. Hatfield . . . . . 212 Watchung Ave
A. Anderson . . . . . West Third St. and Lee Pl

SUBURBAN.

Dunellen . . . . . Vail & Alberts
New Market . . . . . Herbert Dunham
Bound Brook . . . . . Union News Co.
Somerville . . . . . Jacob Gernert
Westfield . . . . . C. F. Wittke, A. E. Snyder
Scotch Plains . . . . . Chas. Elliott
South Plainfield . . . . . Walton Smith
Clinton Avenue . . . . Mrs. Meader, John Ryan
Fanwood . . . . . Chas. Elliott
Netherwood . . . . . L. Uhdal, J. Kiley

SUBURBAN NEWS.

DUNELLEN AND VICINITY.

The local football team will try their luck against the O. F. C., of Plainfield, tomorrow afternoon on Orange Oval. The players are in good condition and they expect to take the game if such a thing is possible. The line-up will probably be as follows: Lake, re; Titsworth, rt; Rinehart, lg; Brandon, c; Apgar, lg; Robison, lt; Maltbie, le; Brakeley, qb; Cumberson, fb; Carey, rhb; Becker, lhb.

The local baseball team will play the Clinton Avenue A. C. a benefit game on the Clinton Avenue grounds tomorrow afternoon. A chicken supper will be given to the players after the game at Pedefions' Hotel on the mountain.

The local postoffice has been decorated in black and white in memorial of Postmaster-General Payne who died on Wednesday morning. The office was closed this morning from 10 a. m. to 1 p. m.

The furniture of Mrs. M. A. B. Douglas was taken from her former home on Front street to her present home in West New Brighton, S. I., yesterday afternoon.

The boys of the eighth and ninth grades of the Whittier School have formed a club and the basement of the school will be used as a clubhouse and gymnasium.

A large bay horse belonging to an unknown man started to run away yesterday afternoon on North avenue, but was stopped before any damage was done.

Football practice was held last night in the borough park with Becker, a former Lehigh College football player, as coach.

Miss Marguerite Johnstone, of New York, has been spending the past week with Miss Enia Fonda, of Prospect avenue.

New cross walks will be laid across North and Washington avenues at the postoffice corner today and tomorrow.

Albert Rajotte, who owns the local brick-yards, has bought the old Angleman house on Jefferson avenue.

Vail & Alberts' waiting room has been rewired and new electric lights have been put in.

Dr. Baldwin, of Newark, moved into the Apgar house on Church street, yesterday.

'PLAINS AND FANWOOD.

The delinquent tax payers are beginning to learn that the Township Committee intend to enforce the law for delinquents and sell properties, so are beginning to settle up in full, but few of the list that was advertised but what have come forward and settled with Special Collector Guerrier.

A number of the members of the Epworth League attended the Epworth League rally held last night in the Westfield M. E. church.

The local ball team has no game scheduled for tomorrow, the local lovers of the game will attend the Stars-P. A. C. game.

Owing to a scarcity of slag just at present, a temporary stop has been made to laying the new sidewalks in the borough.

Mr. and Mrs. Frank Hollingsworth, of Cranford, have been visiting Mr. Hollingsworth's father, Loftus Hollingsworth.

A number of football followers will attend the Orange F. C.-Dunellen game at Orange Oval tomorrow afternoon.

Borough Collector Charles Sheelen has been detained at home for several days with a severe cold.

Rev. G. M. Shott will lead the prayer and teachers' meeting at the Baptist church tonight.

James Johnston is doing jury duty for the October term of court, being held at Elizabeth.

"MANOLO"
The Great Homeopathic
TONIC

is the best remedy for building up a run down constitution. It Promotes the Appetite — Improves the Digestion—Increases the Vitality of the Blood—Tones up the Nervous System — It gives Renewed Strength and Vigor.

Dr. E. Judson Brown, of Chicago said: "I have received good results from 'Manolo' in every place I have used it, and have found it held up and fortified my patients in every case, and furnished that power necessary to maintain nerve force. Patients gain one to five pounds a week on it."

Take "MANOLA"

It's yours for Good Health and Strength.

Price 50c a pint bottle.

L. W. RANDOLPH,
The City Pharmacy,
143 W. Front St.

SOUTH PLAINFIELD.

Many local residents are taking advantage of the Middlesex Water Company's proposal and are having water piped into their homes and business places.

Mrs. T. A. Linaberry returned home yesterday from New Brunswick, where she has been visiting relatives.

F. L. Dohm, of New Brunswick, will take charge of the interlocking plant on the L. R. railrod tonight.

Arrangements have been made for receiving the coming election returns at the Higgins House.

Albert Manning is putting up an addition to the sheds at the Higgins House.

Melvin D. Teeple is making good progress in the study of telegraphy.

G. O. P. BURIES HATCHET

(CONTINUED FROM PAGE 1.)

and these were made:

Credential—J. P. Arnold, of Elizabeth; James F. Buckle, of Plainfield; E. M. Lillibridge, of Roselle Park; W. D. Johnston, of Fanwood; Albion Buckle, of Summit.

Rules—J. Hervey Doane, of Plainfield; Henry Clauss, of Elizabeth; George Wilcox, of New Providence; Harry Bradford, of Rahway; F. S. Smith, of Westfield.

Permanent organization — Peter Meisel, of Union; D. H. Potter, of Rahway; William Schoonover, of Mountainside; Herbert Buxton, of Plainfield; Harry H. Staples, of Elizabeth.

Resolutions—R. J. Kirkland, of Elizabeth: W. F. Hall, of Cranford; Rutherford Franklin, of Summit; K. O. Taylor, of Elizabeth; A. E. Woodruff, of Rahway.

Vacancies — Charles J. Fisk, of Plainfield; Charles O. McBride, of Elizabeth; Otto Gray, of Rahway.

After the nominations, Mr. Fisk took occasion to second all the nominations made and predicted that Plainfield would come to the county seat with a majority of 1,500. This announcement called forth hearty cheers. After the speech of Congressman Fowler, the convention adjourned and some time was spent in shaking hands with all of the candidates.

SPITE HOUSES.

C. W. Opdyke Expresses Sympathy for Former Mayor L. V. F. Randolph.

C. W. Opdyke, of Hillside avenue, has sent the following letter for publication:

Editor, The Daily Press:

Permit me to express my sympathy with Mr. Randolph's letter to the Council, published in your columns on Tuesday. My neighbors and I on Hillside avenue have been held up in a similar way, by similar methods and partly through the same agencies. In some particulars our case presents worse features. It is high time that the city should take steps to protect its oldest citizens, as well its own reputation and welfare. If no present law can be enforced for this protection, let a new ordinance be passed.

C. W. Opdyke.

A Much-Wanted Man.

Chief Kiely has received word from the Chicago police that Harry Waite, the fake clairvoyant, will be held until October 11 in order to allow all requisition papers to be prepared for his transfer to this State. Everything is practically ready and the chief expects to start for the West in a day or so. Since Waite's arrest police from all over the country have been making inquiries and asking that he be turned over to them.

Frank Schoonmaker Engaged.

Society will be interested in the announcement of the engagement of Miss Grace L. Eaton, of 40 West Seventy-third street, New York, and Frank L. Schoonmaker, son of S. L. Schoonmaker, formerly of this city, but now of 12 East Thirty-fifth street, New York.

Adam Neuman, of East Fifth street, is somewhat improved today after an illness from nervous prostration which began a week ago.

—Use Press want ads.

—The local postoffice has been draped in black out of respect for the late Postmaster-General Payne.

GRACKERS.

SPECIAL SALE OF CRACKERS.

Uneeda	4c	Uneeda Ginger	10c
Uneeda Milk	4c	Saltines	10c
Zu Zu	4c	Graham	10c
Oysterettes	4c	Sponge Lady Fingers	10c
5 O'clock Teas	10c	Assorted three for a quarter Nabisco and Nabico Sugar Wafer, each	21c
Social Teas	10c		
Oatmeal Crackers	10c		
Butterthin	10c		

Neuman Bros

Watchung Ave. and Fifth St.

SALOON ELEMENT'S CELEBRATION PREMATURE

NEWARK EVENING NEWS COMMENTS ON LOCAL QUESTION.

The Newark Evening News said editorially in yesterday's issue:

"The State Liquor Dealers' Protective Association was a trifle premature in celebrating, at its recent annual convention, the defeat of high license in the city of Plainfield. At the convention held in Hoboken, one month ago, the State organizer of the league made a report in which he told how he had brought about the defeat of the ordinance providing for the raising of the retail license fee in that city from $700 to $1,000. 'Without entering into details,' Organizer Buckridge returned thanks 'for the influence and assistance of friends to the industry,' which had enabled him to win such a great victory over the high license forces.

"Now the Plainfield Common Council, after having listened to the reading of this report, and without asking for any further 'details,' has passed on first and second reading a new ordinance, making $1,000 the price of a retail liquor license, and there is every probability that it will be pushed to final passage and will become effective at the earliest possible moment. The vote on the ordinance this time stood seven to four, and the people of Plainfield now have no hesitation in picking out from among the councilmen those who are openly 'friends to the industry.' It was right at this point that the liquor interests used influential pressure to defeat the first ordinance, but the boasts of what they accomplished then promise to lead to their undoing this time, and the people of Plainfield may also desire to secure further 'details' later."

Fishing in Barnegat Bay.

Barnegat Bay is the largest inland body of water of the State of New Jersey, covering upwards of 300 square miles of surface. As a perfectly safe sailing, rowing, fishing and shooting water area, it has not equal in the North and no superior anywhere. The nerve centre of operations in the fishing season is at Forked River, Waretown and Barnegat and of the shooting season, at Harvey Cedars, both on the Central Railroad of New Jersey. Forked River has the largest number of cat boats, both with sails alone and with sails and motors, for rental with operators, at from $3 to $5 per day, directly on the edge of the best fishing ground. Harvey Cedars has the largest number of sneak boxes, decoys and stands for duck and geese shooting, at similar rates per day. There are plenty of all-the-year-around hotels at rates of $2 and $2.50 per day. All northern sea fishes and all water fowl are plentiful in their respective seasons. There are no licenses to be paid by non-residents. Naturally, weakfish are most sought for by the general fishing public, because they are more plentiful and easier caught than other species. For bait, shrimps and shedder crabs are best any may be had from baitmen at the various resorts. No special tackle is required and any pole with ten yards of line is sufficient. To catch weakfish, select a spot near where others are fishing, in channels at the edge of saltgrass areas. To know of the Barnegat Bay region send 6 c. in stamps to C. M. Burt, General Passenger Agent, New Jersey Central, 143 Liberty street, New York city, for Sea Shore Book.

—G. H. Campbell, general manager of the Baltimore and Ohio Railroad, together with his family, have taken possession of the Thorn property at 63 Grove street, formerly occupied by L. K. Strouse.

—Everybody's shoe store—that's it. Some stores are specialists in women's shoes, others in men's. VanArsdale makes a specialty in each. He has them all handy together, so that the entire family can be satisfactorily fitted out.

CASINO
Arlington Ave. and West Seventh St.
Thursday, Oct. 13th, 1904, at 8:15 p. m.
PIANO RECITAL
BY
MISS AEOLIA MC RAE,
ASSISTED BY
MISS EMERSON, Violiniste.
ADMISSION ONE DOLLAR.
STEINWAY PIANO USED.
TICKETS ON SALE at Armstrong's, Randolph's, Hodge's, Hall's, Miller's, Schreiner's, Nagle's and Howley's Drug Stores, Estil's Book Store and THE CASINO. 10 7 6

USE PRESS WANT ADS

L. L. MANNING & SON,
Steam Granite Works.
Corner Central Avenue and West Front Street, Opposite First Baptist Church.

Townsend's Granite Works,
Fourth and Richmond Streets.
Tel. call 2214. Westfield trolley passes my office.

T. A. MOORE
Undertaker and Embalmer
Office—508 Watchung Avenue Telephone
Residence—503 LaGrande Avenue 461-J
OFFICE OPEN DAY AND NIGHT

GEO. W. COLE
Undertaker and Embalmer
200 W. Second St. Telephone 153
Office Open Day and Night.

Established 1872
P. CASEY & SON
Undertakers and Embalmers.
Office 116 Park Ave. Res. 417 W. Third St.
Office open day and night. Tel. 1082

H. DeMott,
—UNDERTAKER—
Office 59 Somerset St. 'Phone 41-R.

WANTS AND OFFERS

Advertisements under this head one cent per word for first insertion and half a cent per word for each additional insertion. No advertisement received for less than ten cents.

☞ Please be sure and mention that you saw the advertisement in The Daily Press.

COLORED girl wants second place. Call Saturday, 31 Sandford avenue.

BOARD—Richly furnished rooms; finely located private residence. Address Restful, care Press. 10 7 3

$15 buys fine rosewood piano; big bargain; call immediately, 315 West Front street. 10 7 3

LIBERAL reward will be paid for return of boy's Crescent wheel stolen from premises 208 West Ninth street, corner Arlington avenue. 10 7 3

FOR SALE—A pair of rabbit hounds; thoroughly broke. John O'Donnell, Westfield Golf Club.

WANTED—Girl to take out baby from 3 to 6 afternoons. Address K. N., care Press.

GOOD parlor heater for sale. 45 Lincoln place. 10 7 3

A LADY wishes to place a cook. Call at present employer's, 930 Madison avenue.

NEW house to rent on Webster place; price $12. D. C. Ivins. 315 Watchung avenue. 10 5 4

LOST—Silk jacket between 116 East Sixth street and 150 East Fifth St. Please return to 150 East Fifth street.

TO LET—Two pleasant furnished rooms in central location; breakfast given; best references required. Apply 418 East Sixth street. 10 7 3

THREE or four room wanted for light housekeeping; elderly couple; no children. Address J. K., care Press. 10 7 3

WANTED—Two first-class painters. Apply 115 Elmwood place. 10 7 tf

FOR SALE—A new sewing machine; price $12. Address Machine, care Press. 10 7 3

TWO colored girls want situations as chambermaid and waitress or at general housework; good reference. 537 East Sixth street. 10 7 3

YOUNG Swedish girl wants place as chambermaid and plain sewer. Swedish Intelligence office, 23 Somerset place. 10 7 3

FOR SALE—Building lots on Jefferson avenue, North Plainfield; road macadamized and curbed; or houses built to suit purchaser. P. S. Browne, 109 Park avenue. 9 13 tf

WANTED—Experienced operators and learners to sew on ladies' muslin underwear; paid while learning; steady work; good pay. Skirt factory, 329 Watchung avenue. 9 16 tf

WANTED—Smart and neat girls and women to make themselves generally useful. Skirt factory, 329 Watchung avenue. 9 16 tf

WANTED—A $8,500 house centrally located; East Second street preferred; also have a cash customer for a $1,400 house. Abbett & Manning, 168 North avenue. 5 13 tf

IF you have any real estate, for sale, exchange, or to let, send or bring full particulars to Charles L. Moffett, No. 309 North avenue, Plainfield, N. J. 15 tf

FOR SALE—Farm near Fanwood depot; over twenty acres; would make fine poultry farm; easy terms. Charles L. Moffett, Attorney, 309 North avenue. 8 23 tf

EXPERIENCED painter and paperhanger wants work inside or outside; papering 30c double roll; references. Francis Bartels, care Press. 10 1 7

FOR SALE—1083 feet front on Park avenue at Oak Tree Station, Lehigh railroad, $8 per foot; get after it quick if you want to make money. F. M. Bacon, 109 North avenue. 6 1 tf

CLAVIER for sale in first-class condition. Apply 996 Central avenue. 10 3 6

RUNABOUT for sale, in first-class condition; will sell very low as owner has no use for it. 39 Prospect place, North Plainfield. 10 3 6

$7,000 property for $4,500; all kinds of property for sale or rent. D. F. Dugan, 511 East Seventh street. 10 3 6

FOR RENT—8-room house, all improvements, No. 414 East Six... Apply to Chas. E. Williams, Crescent Market, 847 Watchung avenue. 10 4 6

FOR SALE—One Steinway upright piano; almost new; $95. Address Box 88, care Press. 10 3 6

FOR SALE—Rosewood square piano; good tone; $15. Address Box 10, care Press. 10 3 6

WANTED — A second-hand coffee mill; cheap; for a small grocery. Address P. S., care of Press. 10 3 6

FURNISHED room to let with superior table board. 602 Central avenue. 10 6 6

BUSINESS CHANCES—Photograph gallery complete; $350.

A STORE and residence; a good opportunity to right people; $2,500. Martinsville, N. J.

WE have lots, houses and farms for sale or exchange and for rent. Swackhamer & Rush, 119 West Front street. 10 4 tf

HAVE 4-acre farm and 7-room house, Berkeley Heights; price $1,800; can add more land at $50 per acre; very easy terms and monthly or semi-annual payments. Please write William Jeffery, 221 Park avenue. 10 4 tf

WHITE girl wanted for general housework; references required. Apply 80 Washington avenue. 10 4 6

BOARD—Desirable rooms, all conveniences, refined surroundings, superior table, excellent service; transient and table guests accommodated. Apply or address, E. V. and A. L. Waldorf, 123-134 Crescent avenue. Summer season "United States Hotel," Ocean Grove, N. J. 10 1 tf

FURNISHED rooms to let, with board, at 219 East Fifth street. 9 22 1m

SIX-ROOM flat, with improvements. Call 80 Somerset place. 5 6 tf

2,000 to loan at 5 per cent. Geo. F. Brown, North Plainfield. 9 18 tf

FIRST-CLASS table board; also room and board. 510 Madison Ave. 10 4 5

WANTED—Woman as cook; $30 per month. 542 West Seventh street. 9 19 tf

WANTED—Girl for general housework. Apply 811 West Fifth street. 10 5 4

PLEASANT sunny rooms and first-class board. 122 East Fifth street. 10 5 1m

WANTED—Position as engineer, or assistant; willing to go anywhere. Address Engineer, care Press. 9 26 6 eod

TO RENT—One furnished and two unfurnished rooms. 7 Grove St. 10 5 1m

TO RENT—1 apartment; also 2-room flat. Enquire of Brook, 15 Mountain avenue. 9 5 tf

TO LET—Two unfurnished rooms. Apply 1219 Putnam avenue. 10 5 6

ORGAN for sale, in good condition. Address Organ, care Press. 10 5 6

CAMERA for sale cheap; (5x7). Address Camera, care Press. 10 5 6

HOUSE to let, 26 Mariners place; all improvements; reduced rent to April 1st. Call or address Drug Store, Dunellen, N. J. 10 5 4

WANTED—Position as cook; references. Apply 829 East Second street. 10 5 3

FURNISHED house, all improvements, to rent for winter to small adult family, in good neighborhood, west end; $40. Address E. R. K., care Press office. 10 5 3

THREE houses must be sold to close estate; rentals over $600; price $5,000. Full particulars of W. S. Angleman, Attorney, 108 East Front street. 10 5 tf

FOR RENT—House, 8 rooms; city water; 918 East Front street Call or address J. J. Maier, Bound Brook, N. J. 10 5 6

PARLOR or bedroom self-feeder stove for sale. 68 Franklin avenue, opposite Sandford avenue. 10 5 3

Style No. 358.
Price
$4.00.

One of my new Patent Colt Boots for Women. High Cadet Heel, Welted Sole, Stylish Narrow Toe, plain or tip.

M. C. VanArsdale
127 EAST FRONT ST.

SEVEN-room flat and bath to let. 8 Craig place. 9 27 tf

10 PERCENT investment — $3,600 buys a double house, rented to good tenants for $30 month. George F. Brown, North Plainfield. 9 19 tf

BEFORE selling your furniture see Utter, 322 West Front street. tf

FOR RENT—Large store, with light basement, in Babcock building. Enquire of executors. 9 23 tf

MONEY to loan on bond and mortgage. Charles L. Moffett, attorney, 309 North avenue. tf

WANTED—A white girl to do general housework. Apply 726 Watchung avenue. 9 28 tf

FARMS for sale; real estate and insurance. Wm. H. Rogers, Plainfield, N. J. tf

FIRST-CLASS help and first-class places at the Swedish Intelligence Office, 23 Somerset place. 5 4 tf

FOR SALE CHEAP—7-room house, new; lot 40 feet front; flagged and curbed; terms to suit. W. H. Abbott, North avenue. 3 14 tf

ALWAYS have list of desirable properties for sale or rent; fire, life, burglar and accident insurance; first mortgage loans. J. T. Vail. 6 24 tf

BUILDING lots for sale, 40x150; will sell one or two for two hundred dollars; twenty five dollars down, balance easy monthly payments; farms and city property for sale, to let or exchange at very low prices. Ira L. Laue, 109 Park avenue. 9 23 tf

ESTATE money to loan on first class property in sums to suit; insurance written; houses and lots for sale, rent and exchange. P. S. Browne, 109 Park avenue. 9 13 tf

LOTS at great bargain; plot 150x150 feet on Watchung avenue; $8 per foot. J. T. Vail 6 24 tf

HELP WANTED, female; Prixseam makers on gloves; steady work. Apply Chas. W. White & Co., 171-173 Sixth avenue, New York. 10 6 3

WANTED—At once, at Intelligence office, 409 Watchung avenue, first-class female help of all kinds. 10 6 2

TWO respectable men can secure room and board in private family; East Second street; home privileges; excellent board; terms $5.00. Address L. E. C., care Press. 10 6 2

WANTED—By man and wife, work of any kind. Address R. H., care Press 10 6 2

WANTED—White girl for general housework, in family of three. Apply 917 Watchung avenue. 10 6 3

WANTED — A chambermaid and waitress, at once, with reference at 219 East Fifth street. 10 6 2

WANTED—Chambermaid to assist in waiting in small boarding house. 188 Crescent avenue. 10 6 3

FRESH cows wanted. Address 626 West Front street. 10 6 3

ELEGANT corner lot, 150 feet, on Belvidere avenue, Netherwood; great bargain. Address C., care Press. 10 1 6

TO BE SOLD at a sacrifice; two lots, flagged and curbed, on West Fourth street. Geo. F. Brown, North Plainfield. 10 1 tf

LARGE front room with improvements. 140 North avenue. 10 4 6

$3,000 to loan; also $3,000 in $1,000 loans, all at 5 per cent. on first mortgage; houses for sale or exchange or to let; insurance placed in first-class companies. Apply to Mulford's Real Estate Agency, No. 169 North avenue, opposite depot. 10 4 tf

FURNISHED rooms to let with board; private family; near station. 419 Grant avenue. 10 4 tf

WANTED—Girl (white) for general housework; must be plain cook and good laundress; wages $18; car fare paid. Call 247 Dudley avenue, Westfield, N. J. 10 5 3

FOR SALE—Ten fine Chester white young pigs, 4 weeks old. F. M. Carpenter, Plainfield, N. J., R.F.D., No. 1. 10 4 13

BOARD wanted in a refined family for a lady with two children. Send terms and particulars to F. S. Greene, 143 Liberty street, New York. 10 7 3

LARGE room, with city water, for light housekeeping, to let at 115 Church street. 10 7 3

Miscellaneous.

GAS AND GASOLENE ENGINES—We have a few second-hand gas engines in stock; each engine is put in perfect running order and sold under same guarantee as our new engines; it will pay you to call and see what we have to offer. The Fairbanks Company, Broome and Elm streets, New York. 9 9 1m

OLD PAPERS for sale; put up in packages of 100 for 10c. Apply at this office. First come, first served

P. H. LATOURETTE, General Auctioneer; all sales promptly attended to; satisfaction given; charges reasonable. 332 West Front St. 9 21 tf

OLD mahogany furniture bought. O. Thorp, 331 West Front St. tf

FOR SALE—25 rolls fancy carpet cotton Japanese matting; one or all; write for prices and samples. George H. Steengrafe, South Plainfield. 10 7 2

CROCHET baby sacques for sale; all prices; also ladies' knitted sweaters made to order. Mrs. Mayer, 54 Pearl street, North Plainfield. 4 6 tf

GOLDFISH and aquarium plants now for sale at the Bird Store, 43 Somerset street. 9 9 tf

BIRDS, dogs, cats boarded week or month. Bird store, 43 Somerset street. 8 11 tf

THE highest cash price paid for household goods, furniture, etc. Fred W. Hand, Auctioneer, 136 East Second St. 'Phone 1722. 4 26 tf

...tions | Clerical
...to all hundreds of ... and bookman wel-comed a year. If you ...klet and state the ...ons in 12 cities.
Stein Brokers
...dway, New York
...tions | Salesmen

REPUBLICAN
Mass Meeting
AT
REFORM HALL,
West Second St. and Central Ave.,
Thursday Evening,
Oct. 13, at 8 o'clock.

Hon. Oscar F. Huntley,
OF ALABAMA, AND
Hon. Clark E. Carr,
speakers of National reputation, have been secured. Come one. Come all. Seats reserved for ladies until 8:15.

Correct Styles in Dressmaking.
Mrs. N. W. Kerr has opened a Dressmaking Establishment at No. 623 Madison Avenue, where she will be pleased to see anyone requiring her services. The work will be done by experienced assistants, under the personal supervision of Mrs. Kerr. Designing of costumes a specialty. 10 1 6

FARLAND,
"World's Most Wonderful Artist Musician."
—Vide the Press.
Y. M. C. A. HALL,
Tuesday evening, October 11, at 8 o'clock.
Seats $1.00, 75c, 50c, 25c. Reserved at Hodge's Drug Store. Sale opens Oct. 7. 10 6 5

WOMAN'S EXCHANGE,
Watchung Ave. and Fifth St.
Delicious Home-Made Bread and Cake, fresh daily. Unsalted and Salted Home-Made Butter. Candy, Preserves and Fresh Eggs. Croquets and Sandwiches made to order. Notions on hand at all times
Tel. 442-L. Prompt Free Delivery.
10 4 tu f tf

WANTED:
Orders for Drawn Work Sheets and Pillow Cases, Embroidery and Plain and Fancy Sewing of all kinds. Lessons given. Address
S 31 tf M. A., Press Office.

AUCTIONEER LATOURETTE says he had tender perspiring feet since childhood . . .
Thorp's Foot Relief
cured them. Ask him about it. 50c per bottle. All druggists.

WE GIVE BLUE EXCHANGE STAMPS THE BEST

I. H. BOEHM

109-111-113 West Front Street.
126 Park Avenue.

The New Millinery

If you have not seen our grand collection of Trimmed Millinery there is a great treat in store for you. We feel that you will be pleased with our Millinery, for the good taste displayed in all our hats appeals to the most particular woman.

You can't help but save money by buying your Millinery of us, as our prices are the lowest to be found anywhere, and at the same time you will be shown only new and up-to-date goods.

Special lot of Ladies' Shirred Silk Hats, at each.....75c
Special lot of Ladies' Black Velvet Hats, at each..... 98c
Special lot of Ladies' Black and White Ostrich Plumes, at $1.98

Ladies' Jackets

We are offering a special lot of Ladies' Jackets and Children's Jackets and Reefers, in all colors and extra good quality, regular value $2.00, $3.50, $5.00 and $6.00; reduced to..... $1.00 each.

HARDWARE

AND COLD WEATHER NECESSITIES

Coal Hods, Ash Cans,
Fire Shovels, Pokers,
Stove Boards, Dampers,
Stove Pipe, Elbows, Etc.

We are now showing a large assortment of

Stoves and Ranges,

all made by first-class people, and guaranteed "A 1" Cooking Stoves. We also have a fine line of

Oak and Cylinder Stoves,
Barn and Small Pot Stoves,
Oil Heaters, Stove Repairs.

Gayle Hardware Co.,
Front St. and Park Ave. Tel. 468-R

RUGS — CARPETS — SHADES

Our new Fall lines are most complete and we invite your inspection as we are able to show you any desirable patterns in standard goods at prices that will surely interest you.

SHIRLEY & JOHNSTON,
Babcock Building. Phone 367 L.

MATTINGS

A. M. GRIFFEN

119-123 E. Front St., Plainfield, N. J.

TINNING AND PLUMBING DEPARTMENT.

I call special attention to our repair department. Have your heater put in order now to avoid the rush—which always comes at this time of the year. Estimates Given. Work Guaranteed. Stoves, Ranges and Oil Stoves, the best obtainable.

HARDWARE DEPARTMENT.

A complete line of Builders and Shelf Hardware. Machinist and Moulders Tools.

IN OUR HOUSEFURNISHING DEPARTMENT.

The 1900 Washing machines. Bissell "Cyco" bearing Carpet Sweepers. The "Excelsior" or "Home Rule" Stepladders. The Anti-rust Tinware. Washboilers guaranteed forever. The Lisk, 5 year guaranteed enamel ware in turquois, blue and brown. Preserving Kettles from 4 to 16 quarts, in agate, enamel, aluminum and porcelain lined.

5 per cent Cash Discount on $1.00 Sales or Over.

50 YEARS' EXPERIENCE

PATENTS

TRADE MARKS
DESIGNS
COPYRIGHTS &c.

Anyone sending a sketch and description may quickly ascertain our opinion free whether an invention is probably patentable. Communications strictly confidential. Handbook on Patents sent free. Oldest agency for securing patents. Patents taken through Munn & Co. receive special notice, without charge, in the

Scientific American.

A handsomely illustrated weekly. Largest circulation of any scientific journal. Terms, $3 a year; four months, $1. Sold by all newsdealers.

MUNN & Co. 361 Broadway, New York
Branch Office, 625 F St., Washington, D. C.

Plainfield Window Cleaning Co

Floors Oiled and Polished.
Furniture Packed for Shipping.

General House Cleaning a Specialty.

Frank DeHart, 402 E. Third St.
Wm. A. Kline, 611 W Third St.

Use Press Want Ads

BOICE, RUNYON & CO.,
PARK AVENUE,
Opp. North Ave., Plainfield, N. J.

Dealers in
BEST LEHIGH COAL,
LUMBER,
MASON MATERIALS,
&c. &c.

Sole Agents N. J. Pulp Plaster

TITUS H. LAURY,
Mason and Builder,
Office, 323 E. Front St.
Tile Setting, Mantel & Front work

PAINTERS AND DECORATORS.

We call your attention to our fine display of

New Wallpapers.

We can't describe the patterns, but they are new, striking and effective, and with our large assortment we are sure to please.

Paints, Oils and Varnishes

WOOLSTON & BUCKLE,
145 North Avenue.

APPEARANCE COUNTS

when you want to sell or rent your property. Is your house attractively painted, decorated and papered? You can depend on us always for superior work in this line.

Convincingly Low Prices.

JAS. C. HANSEN.
141 East Front St.

G. A. Woolsey's Standard Paint.
The Best Ready-Mixed Paint in the Market.
—FOR SALE BY—

J. M. CAHART,
PAINTER AND DECORATOR.
DEALER IN
Paints, Oils, Glass, Wallpaper, Etc

Painting, Papering and Decorating. Estimates on application.

201 Park Ave., Cor. Second St.

I. N. WYCKOFF.
PAINTER and DECORATOR,
556 West Front Street.

Papering a specialty. First-class work my motto. Glass furnished and Glazing done.
TELEPHONE 292-L.

1904
WALL PAPERS.
Imported and American Goods.

C. CONOVER & CO.,
Decorators, Painters & Paperhangers. Window and Plate Glass.
115 Elmwood Place. 'Phone 226-J.

DRUGGISTS.

PRESCRIPTIONS

Called for and Medicines Delivered.

Telephone, write or call at any time. Let us know what drug store goods you need, and we'll send them right out, without extra charge.

Powers' Somerset Pharmacy.
45 Somerset St. Tel. 161

It will make your mouth water to lift the cover from a box of

BELLE MEAD SWEETS

and see how daisty they are assorted and packed. Every box guaranteed fresh and pure.

DUDLEY S. MILLER, Agent,
Park Ave. and Fourth St. Tel. 205.

Seasonable Goods at Nagle's

Nagle's Egg Emulsion of Cod Liver Oil, Extract of Malt, Beef, Wine and Iron.
Blands Iron Pills.
Nagle's Blood Purifier and Sarsaparilla, just the medicine for building one up.
Moth Balls, Camphor, etc.

C. M. NAGLE,
Telephone 677 r. Front and Grove Sts.

Hodges Pharmacy.

Reliable goods in all Departments.
Agency for Belle Mead Sweets.

Tel. 210 J. Y.M.C.A. Building.

JULES MARTIAL,
Delicatessen, Butter, Eggs.

All kinds Imported and Domestic Cheese. Try our French Coffee; the best roasted in the city. We also keep Canned Goods, Fresh Corn, Salmon, Tomatoes, Imported Sardines, Olive Oil, Beans, Succotash and others. Imported Macchereni and Salomi. Give us a call. The only place in the city where you can get real Imported Goods.
129 West Front St., Plainfield, N. J.

J. C. POPE & CO.,
INSURANCE AGENTS.
110 E. Front St., Plainfield, N. J.

JOHN WIRTH
Successor to Henry Liefke

Bakery and Confectionery
201-203 W. Front St

Telephone No. 728
All orders delivered at short notice.

SPECIAL LOW PRICES
For all Summer Dresses, Linen Suits a Specialty.
S. Hirsh, - 432 Watchung Ave

(A)
Carpets or Rugs want cleaning? The original "New Process" Carpet Cleaning is at your service. Call, write, or 'phone 580 for details!

Amos H. Van Horn, Ltd.

Another Big Week

ahead of us! Popular "leaders," better ones and more of 'em than any one house ever offered before—prices almost below belief; whether you pay cash or prefer credit!

THE FURNITURE YOU'RE WANTING!

$6.50 Chiffoniers.....4.98
$25.00 Parlor Suits....18.00
$4.00 Iron Beds.....2.98
$16.00 Sideboards.....11.50
$3.00 Rockers.....2.98

CARPETS

Newest Weaves and colors—nothing like the exhibit any where in this city or elsewhere. For the week:

$1.40 Extra Axminster yd 98c
$1.25 Axminster, yd....89c
$1.16 Moquettes, yd....85c
$1.25 Velvets, yd.....97c
$1.00 Velvets, yd.....75c
$1.00 Brussels, yd.....75c
75c Brussels, yd.....55c
65c Ingrains, yd.....50c
85c Ingrains, yd.....70c

NEW MATTINGS
Best and cheapest line in town
15c yd. up.

BEDDING.
A Sale Seldom Held—Read and See.

$30 Best Curled Hair Mattress—Long black drawings (full size) 25 00
$23 No. 1 Hair Mattress (full size).... 16.00
$12 Medium Grade Hair Mattress (full size) 8.50
$8.50 All Cotton Mattress (full size)..... 6.25
$4 Soft Top Excelsior Mattress (full size) 2.98
$3 Plain Excelsior Mattress (full size)..... 1.98

Complete lines of comfortables, Blankets, Pillows, Bolsters, Iron Beds and Folding Beds, Springs, etc.

"PORTLAND RANGES."
Nearly 15,000 sold—unquestionably the country's greatest, in improvements, in baking qualities, in long wear. Portlands are only sold here—don't accept any other range said to be "just as good."

Over 75 other kinds of Ranges and Heating Stoves now ready here—all guaranteed. The "Reliable" Oil Heater for "coolish" days.

Newark's only complete line of Stove Repairs is here. Lowest prices ever asked.

AMOS H. VAN HORN, Ltd.
Be sure you see "No. 73" and first name "AMOS" before entering our store.
ACCOUNTS OPENED—EASY PAYMENTS
73 MARKET ST., NEWARK, N. J.
Near Plane St., West of Broad St.
All trolleys transfer to our door.

HENRY MEHRTENS,
The Manufacturing Confectioner.
Pure Home-made Candies, Chocolates and Bon Bons fresh daily. Cold Drinks of all kinds. Crushed Fruits. Ice Cream and Water Ices.
Orders delivered promptly.
Telephone. 131 East Front St.

JOHN J. LEAHY,
PLUMBING AND HEATING.
Sewer and Water Connections.
First-Class Work at Reasonable Figures.
302 Richmond St., near Third.

M. ARMSTRONG,
Plumbing and Tinning.
330 Park Ave., Plainfield, N. J.
TELEPHONE 232.

McCULLOUGH'S
STEAM MILL,
21 Steiner Place, North Plainfield, N. J.
R. H. McCULLOUGH, Prop.
Sash, Blinds, Doors, Mouldings, Scroll Sawing, Turning, etc. Estimates cheerfully furnished.

A. H. ENANDER,
Sanitary Plumbing, Gas Fitting, Steam and Hot Water Heating.
Contractor for Sewer Connections.
210 Park Avenue.

Allen B. Laing,
Electrician —
Tel. 333-J. 134 North Ave.

WILLIAM H. POPE,
ELECTRICIAN.
All kinds of Electrical work done at reasonable prices.
116 North Avenue.

LIEFKE & LAING,
Insurance and Real Estate
No. 146 Park Avenue.
Real Estate Appraised. Properties Sold and Rented. Loans Negotiated.

TenEyck & Harris,
—DEALERS IN—
LEHIGH VALLEY COAL.
Office 121 Watchung Avenue. Branch Office: Frank Rowley's Drug Store, 218 W. Front st.
TELEPHONE 28-P.

PRESS WANT ADS PAY

William Hand & Sons

MOVING VANS and STORAGE WAREHOUSE for Furniture, Pianos, etc.
136 E. 2nd St., Plainfield, N. J.
Telephone 1722.
TRUCKMEN AND RIGGERS.
All work will receive prompt attention.

W. W. WARNOCK,
THE BAKER,
144 West Front St.,
COMPTON'S OLD STAND.
Bread, Cakes, Pies, Etc.
Made of the best Materials.
Early Morning Delivery.
ICE CREAM A SPECIALTY.

REAL ESTATE AND INSURANCE.
MONEY TO LOAN.
197 North Avenue.
William D. Thickstun, John P. Emmons.
Telephone 601.

JOHN JOHNSTON.
All the best grades of
COAL.
929 South Ave. 'Phone 193.

ALEX. LUSARDI.
Foreign and Domestic Fruits; Choice Confectionery, Nuts, Cigars, etc.
211 W. Front St., Plainfield, N. J.

E. B. MAYNARD.
New Shop, New Furniture, Best Service.
Tonsorial Artist.
Also choice Cigars.
141 North Ave., Plainfield, N. J.

HENRY J. WIERENGA,
Expressman and Truckman.
All kinds of Express and Trucking business promptly attended to.
Leave your orders at store of Joseph Sattels, Pianos and Organs, No. 108 North Avenue, and the same will receive immediate attention.

TRY
DOBBINS'
NICKEL YARA CIGARS.
208 Park Ave., Plainfield, N. J.

Prime Essentials In Fish Buying.

Absolute Freshness.

Our fish are the very freshest from the waters in which they're caught—they are shipped to us daily by fast express train.

Fine Quality.

We are "specialists in fish"—we make this our sole business—we know fish like a spider knows his thread—we guarantee every pound of fish we sell to be highest standard in quality.

Prompt Deliveries.

Our service in the handling and delivery of fish is efficient and reliable. Call, write or telephone us for every good fish in season and your order will have immediate attention.

FRED IVAMY.
(Successor to Rogers & Co.)
232 W. Second Street.
Telephone 140

About Spiced Fruit.

Everyone enjoys those savory spiced dishes that are prepared right in your own kitchen. Have you made plenty of those appetizing delicacies for the coming winter? Remember we have a fine selection of Fresh Fruits, and plenty of good, Pure Spices, at very reasonable prices. We invite your trade.

W. W. DUNN.
PARK GROCER,
Duer Street and Lincoln Place.

Opening of
School Supplies
and
Fine Stationery
at
Harper's,
411 Park Ave., Plainfield, N. J.

YOU WILL NEVER BUY A HOME WITH MONEY PAID FOR RENT IN THE PAST.
START NOW TO
OWN A HOME
of your own by taking out shares in
THE CENTRAL
Building and Loan Asso'n.
OF PLAINFIELD.
J. F. MacDonald, Sec'y.
Smalley Building, No 149 North avenue 4 14 tf

EDUCATIONAL.

NINTH SEASON.
Mr. Frederick F. Dawes,
Assistant Teacher with Mr. George T. Dodworth, 12 East Forty-ninth Street, New York.
CLASSES FOR DANCING AND POLITE TRAINING.
Seminary Hall, Plainfield, N. J.,
Commencing
TUESDAY, OCTOBER 11, 1904.
9 23 2ms

Plainfield Seminary
Thirty-seventh Year.
Principals { MISS KENYON / MISS ARNOLD

-Piano Instruction-
Miss Anna O. Marsh and Miss Minnie S. Marsh.
Virgil Clavier Method, a Specialty.
913 Madison Avenue. 9 1 tf

J. Edmund Skiff,
Voice Culture,
Babcock Building.
Send for circular.

New York Law School { 55 Nassau St., New York City. { 'Dwight Method' of Instruction.
Students may take Day School or Evening School. LL.B. in two years; LL.M. in three years. High standards. Prepares for bar of all States. Send for catalogue.
8 1 eod 2m GEORGE CHASE, Dean.

Prof. S. G. Gloos,
(University of Geneva)
FRENCH TEACHER.
9 16 12 Dunellen, N. J

VIOLIN INSTRUCTION.
Miss Emerson, pupil of Prof. Markees, Berlin, Germany. Tuesdays and Fridays from 2 to 5. Babcock Building, Studio 305. For particulars address Carnegie Hall, 874, New York.

St. Gabriel's Academy,
Corner Jackson and Watchung Avenues. Select School for young ladies and boys from 6 to 12 years old. 9 6 2m

L. Moraller & Son,
Watchmakers and Jewelers.
WATCHES, CLOCKS & JEWELRY.
Fine Watch and Clock Repairing a Specialty.
219 Park Ave., Plainfield, N. J.

FLORISTS.

PHONE 308 L.
CHARLES L. STANLEY,
144 NORTH AVENUE.
A large stock of all seasonable Flowers always on hand. Flowering Plants, Palms and Ferns in large assortment. Floral Designs, Baskets and Centre Pieces artistically made up at short notice. Lowest prices. Greenhouses, South Ave., Nether. od. Phone 307 L.

CZAR'S WAR COUNCIL

St. Petersburg Disturbed by Unrest at Mukden.

KUROPATKIN MAY TAKE OFFENSIVE

War Office Officials Gave Out No News From Manchuria — Port Arthur Fleet May Have Struck a Blow.

LONDON, Oct. 7.—A special cablegram from St. Petersburg says that the war commission sat until an unusually late hour last night, but adjourned without issuing additional news from the front.

Expert opinion is divided as to whether a serious engagement is likely to occur at Mukden, but the dispatch from that city reporting an unusual activity there gives rise to much speculation. It is impossible to say whether this condition presages the evacuation of Mukden, but in any case it is evident that something of unusual interest is impending. Some even are bold enough to take it that General Kuropatkin is preparing to assume the offensive, but in view of the facts that most reliable advices credit him with only about six divisions at Mukden this is exceedingly improbable. It is thought more likely that the commotion had to do with one or other of the Japanese flanking columns, which the Russian commander may have been preparing to check.

Advices from St. Petersburg this morning say that while the admiralty claims to have no knowledge of the departure of the Port Arthur squadron, it is inferrable from the way in which the report that such an event had transpired has been received that definite confirmation would not create surprise. It is said that no direct orders have been sent to Admiral Wiren to break through the blockading fleet, but it is tacitly admitted that the admiral has discretionary powers to leave Port Arthur should the situation demand or conditions be propitious. In naval circles it is pointed out that the present conditions seem to be favorable for a sortie. Heavy storms have raged outside Port Arthur and doubtless compelled the blockading vessels, and particularly the torpedo boats, to seek shelter, thus leaving the way clear for a dash to Vladivostok.

Significant orders have been issued to keep time expired members of all the guards regiments stationed in and around St. Petersburg with the colors till March, 1905.

Orders were issued to all seamen belonging to the battleship Orel and the cruisers Oleg, Zomtchug and Izumrud to rejoin their vessels at Cronstad immediately. It is believed that this presages the sailing of these vessels today for Reval, where Emperor Nicholas is going to review the whole Pacific squadron.

A Mukden report says that General Kuropatkin has bestowed the ribbon of St. George upon all the Red Cross nurses of the Sisterhood of St. George for bravery at the battle of Liaoyang. During the awful night of Sept. 1 these nurses toiled unceasingly, proceeding upon their errands of mercy under a hail of shrapnel, dressing wounds and even carrying disabled soldiers to the ambulances.

A Tokyo report says that the Port Arthur blockading fleet has captured a junk laden with provisions which was endeavoring to enter the harbor. Statements of the crew and evidence found aboard indicate the existence of a fleet of thirty junks organized to run the blockade from the vicinity of Tsingtau.

Despite the vigilance of the blockading fleet many of these vessels reach the Russian lines at a number of landing places on the lower end of the peninsula. They enter at night, the Russian guns and mine fields giving them an advantage over vessels of the blockading fleet.

While it is suspected that ammunition is being smuggled in, none has yet been found in the many junks that have been overhauled and searched.

Ships Will Warn Russians.

MELBOURNE, Victoria, Oct. 7.—Admiral Fanshawe, commanding the Australian squadron, has ordered the warships Pylades and Cadmus to proceed to Torres strait to warn the Russian warships, reported to have been seen cruising off Thursday island, against committing any breach of international law.

Mrs. Avery Killed by Electric Car.

GLENS FALLS, N. Y., Oct. 7.—Mrs. Julia E. Avery was struck by an electric car here and fatally injured. She died soon after at the Park hospital. She had been viewing the falls, and it is thought the roar of the water prevented her from hearing the approaching car, for she stepped directly in front of it. She was prominent in society and in church work and was the eldest daughter of the late Dr. D. H. Bullard.

Thieves Got $10,000 In Gems.

RALEIGH, N. C., Oct. 7.—A special from Asheville, N. C., says: "Some time during the night the residence of John A. Stewart, 14 West Chestnut street, was entered by burglars and $10,000 worth of diamonds stolen. Among them was a bracelet, two brooches and a ring. Officers have no clew to the burglars so far as known."

Tunnel Now Clear of Fire.

ROANOKE, Va., Oct. 7.—Fire which broke out in the Pocahontas tunnel, on the Bluestone branch of the Norfolk and Western railway, has been put out, and traffic through the tunnel has been restored.

Weather Probabilities.

Fair and warmer; north winds.

The Mississippi Bubble

By EMERSON HOUGH

Author of "The Story of the Cowboy," "The Girl at the Halfway House," Etc.

(Copyright, 1902, by Emerson Hough.)

"Now, to say the truth, I had not thought of that. But letters of credit—why need we trouble over such matters? These English are but babes. Give me a night or so at the Green Lion, and we'll need no letters of credit, Will. Look at your purse, boy—since you are the thrifty cashier of our firm!"

"I like not this sort of gold," said Will Law, setting his lips judicially.

"Yet it seems to purchase well as any," said the other, indifferently.

"But there must be serious purpose."

"Know then," cried the elder man, suddenly, "that I have found such serious purpose!"

The speaker stood looking out of the window, his eye fixed out across the roofs of London. There had now fallen from his face all trace of levity, and into his eye and mouth there came reflex of the decision of his speech. Will stirred in his chair, and at length the two faced each other.

"And pray, what is this sudden resolution, Jack?" said Will Law.

"If I must tell you, it is simply this: I am resolved to marry the girl we met at Sadler's Wells."

"How—what—?"

"Yes, how—what—?" repeated his brother, mockingly.

"But I would ask, which?"

"There was but one," said John Law. "The tall one, with the brassy-brown, copper-red hair, the bright blue eye, and the figure of a queen. Her like is not in all the world!"

"Methought 'twas more like to be the other," replied Will. "Yet you—how dare you think thus of that lady? Why, Jack, 'twas the Lady Catharine Knollys, sister to the Earl of Banbury!"

Law did not at once make any answer. He turned to the dressing-table and began making such shift as he could to better his appearance.

"Will," said he at length, "you are, as ever, a babe and a suckling. I quite despair of you. 'Twould serve no purpose to explain anything to so faint a heart as yours. But you may come with me."

"And whither?"

"Whither? Where else, than to the residence of this same lady! Look you, I have learned this. She is, as you say, the sister of the Earl of Banbury, and is for the time at the town house in Knightwell Terrace. Moreover, if that news be worth while to so white-feathered a swain as yourself, the other damsel, the dark one—the one with the mighty pretty little foot—lives there for the time as the guest of Lady Catharine. They are rated thick as peas in a pod. True, we are strangers, yet I venture we have made a beginning, and if we venture more we may better the beginning. Should I falter, when luck gave me the run of trente et le va but yesterday? Nay, ever follow fortune hard, and she waits for you."

CHAPTER VII.

TWO MAIDS A-BRODERING.

"Now a plague take all created things, Lady Kitty!" cried Mary Connynge, petulently flinging down a silken pattern over which she had pretended to be engaged. "There are devils in the skeins to-day. I'll try no more with't."

"Fie! For shame, Mary Connynge," replied Lady Catherine Knollys, reprovingly. "So far from better temperance of speech, didst ever hear of the virtue of perseverance? Now, for my own part—"

"And what, for your own part? Have I no eyes to see that thou'rt puttering over the same corner this last half hour? What is it thou art making to-day?"

The Lady Catherine paused for a moment and held her embroidery frame away from her at arm's length, looking at it with brow puckering into a perplexed frown.

"I was working a knight," said she. "A tall one—"

"Yes, a tall one, with yellow hair, I warrant."

"Why, so it was. I was but seeking floss of the right hue, and found it difficult."

"And with blue eyes?"

"True; or perhaps gray. I could not state which. I had naught in my box would serve to suit me for the eyes. But how know you this, Mary Connynge?" asked the Lady Catharine.

"Because I was making some such knight for myself," replied the other. "See! He was to have been tall, of good figure, wearing a wide hat and plume withal. But lest I spoil him, my knight—now a plague take me if I do not ruin him complete!" So saying, she drew with vengeful fingers at the intricately woven silks until she had indeed undone all that had gone before.

What pantomime might have followed did not appear, for at that moment the butler appeared at the door with an admonitory cough. "If you please, your ladyship," said he, "there are two persons waiting. They—that is to say, he—one of them, asks for admission to your ladyship."

"What name does he offer, James?"

"Mr. John Law, of Lauriston, your ladyship, is the name he sends. He says, if your ladyship please, that he has brought with him something which your ladyship left behind, if your ladyship please."

Lady Catharine and Mary Connynge had both arisen and drawn together, and they now turned each a swift glance upon the other.

"Are these gentlemen waiting without the street door?" asked Lady Catharine.

"No, your ladyship. That is to say, before I thought, I allowed the tall one to come within."

"Oh, well then, you see, Mary Connynge," replied Lady Catharine, with the pink flush rising in her cheek, "it were rude to turn them now from our door, since they have already been admitted. James, you may bring the gentlemen in."

Enter, therefore, John Law and his brother Will, the former seeming thus with ease to have made good his promise to win past the door of the Earl of Banbury.

"Lady Catharine Knollys," said John Law, his voice deep and even, and showing no false note of embarrassment, "we come, as you may see, to make our respects to yourself and your friend, and to thank you for your kindness to two strangers."

"To two strangers, Mr. Law," said Lady Catharine, pointedly.

"Yes"—and the answering smile was hard to be denied—"to two strangers who are still strangers. I did but bethink me it was sweet to have such kindness. We were advised that London was cruel cold, and that all folk of this city hated their fellowmen. So, since 'twas welcome to be thus kindly entreated, I believed it but the act of courtesy to express our thanks more seeming than we might as that we were two beggars by the wayside. Therefore, I pay the first flower of my perpetual tribute." He bowed and extended, as he spoke, a deep red rose. His eye, though still direct, was as much imploring as it was bold.

Instinctively Mary Connynge and Lady Catharine had drawn together, retreating somewhat from this intrusion. They were now standing, like any school girls, looking timidly over their shoulders, as he advanced. Lady Catharine hesitated, and yet she moved forward a half pace, as though bidden by some unheard voice. "'Twas nothing, what we did for you and your brother," said she. She extended her hand as she spoke. "As for the flower, I think—I think a rose is a sweet-pretty thing."

CHAPTER VIII.

CATHARINE KNOLLYS.

"You mistake, sir! I am no light o' love, John Law!"

Thus spoke Catharine Knollys. She stood near the door of the great drawing-room of the Knollys mansion, her figure beseeming well its framing of deep hangings and rich tapestries. Her eyes were wide and flashing, her cheeks deeply pink, the sweet bow of her lips half a-quiver in her vehemence. Her surpassing personal beauty, rich, ripe, enticing, gave more than sufficient challenge for the fiery blood of the young man before her.

It was less than two weeks since these two had met. Surely the flood of time had run swiftly in those few days. Not a day had passed that Law had not met Catharine Knollys, nor had yet one meeting been such as the girl in her own conscience dared call better than clandestine, even though they met, as now, under her own roof. Yet, reason as she liked, struggle as she could, Catharine Knollys had not been able to end this swift voyaging on the flood of fate. It was so strange, so new, so sweet withal, this coming of her suitor, as from the darkness of some unknown star, so bold, so strong, so confident, and yet so humble! All the old song of the ages thrilled within her soul, and each day its compelling melody had accession. That this delirious softening of all her senses meant danger, the Lady Catharine could not deny. Yet could aught of earth be wrong when it spelled such happiness, such sweetness—when the sound of a footfall sent her blood going the faster, when the sight of a tall form, the ring of a vibrant tone, caused her limbs to weaken, her throat to choke?

John Law looked at her calmly, but said nothing. One hand, in a gesture customary with him, flicked lightly at the deep cuff of the other wrist, and this nervous movement was the sole betrayal of his uneasiness.

"You come to this house time and again," resumed Catharine Knollys, "as though it were an ancient right on your part, as though you had always been a friend of this family. And yet—"

"And so I have been," broke in her suitor. "My people were friends of yours before we two were born. Why, then, should you advise your servant, as you have, fairly to deny me admission at the door?"

"I have done ill enough to admit you. Had I dreamed of this last presumption on your part I should never have seen your face again."

"'Tis not presumption," said the young man, his voice low and even, though ringing with the feeling to which even he dared not give full expression. "I myself might call this glance upon the other.

"I WAS WORKING A KNIGHT."

CLOTHING on CREDIT

THE BREEZES BLOW

and the Spring and Summer bids us farewell. The fairs are closed and the theatre doors open for a season of pleasure. You cannot enjoy yourself unless you have one of our latest creations in Silk Waists and Skirts with Hats to match.

Your walk will be made more pleasant in case of rain if you possess one of our best Cravenette Coats. You can't get wet and they are absolutely wind proof. Seeing is believing and if you will kindly call we will give you a practical demonstration to prove what we say. Our goods need no words of painting. We can suit you all.

OUR

Credit system is not and never has been a cloak for extortion of any kind. Our prices are low, and in many cases lower than a cash store would charge for the same goods. A store which carries accounts for 30, 60 and 90 days, and makes you no extra charge for the credit. Why should we? When you are ready to purchase your outfit for Fall and Winter, why not see how completely ready the People's Store is to serve you. Select what your fancy chooses and pay for same in small sums. It's your right, not a favor for a few.

$1.00 PER WEEK PAYMENTS

DON'T

attempt to justify the purchase of shoddy, inferior-made clothing by declaring that it is cheaper. Since we sell reliable qualities and superior makes so cheaply, there can be no sound excuse for with-holding your purchase when the occasion demands it, since our Free to all Credit is cheerfully extended to one and all. Come anybody, come everybody. Join your friends and neighbors in the endless march to the People's Store, where a hearty welcome is always awaiting you —where art and masterwork are pleading for your admiration.

OUR

policy of distributing clothing for men, women and children direct from maker to wearer, on smallest possible margin and easiest credit terms, will enable one and all to have at their command the necessary wearing apparel at the time they need it the most, and to pay for it a little at a time when they can best afford it.

The People's Credit Clothing Co.,

131 East Front Street, Plainfield.

UP STAIRS—OPEN EVENINGS.

DIRECTORS:

ERNEST R. ACKERMAN
J. HERBERT CASE
FREDERICK GELLER
AUGUSTUS V. HEELY
FRANCIS de L. HYDE
JAMES W. JACKSON
EDWARD H. LADD, JR.
CHAS. W. McCUTCHEN
HENRY A. McGEE
WALTER M. McGEE
GEORGE P. MELLICK
ISAAC W. RUSHMORE
SAMUEL TOWNSEND
LEWIS R. WARING
ORVILLE T. WARING

THE PLAINFIELD TRUST COMPANY.

TOTAL ASSETS
$1,400,000.00

OFFICERS:

O. T. WARING, President.

A. V. HEELY, Vice-President.
H. A. McGEE, Vice-President.
J. HERBERT CASE, Secretary-Treasurer.
EDWARD F. FEICKERT, Assistant Secretary.

SPORTING NEWS.

DIAMOND DUST.

Westfield will play its last game of the season on Saturday meeting the Elizabeth Y. M. C. A. aggregation at Elizabeth.

The All-Nationals will play the Elizabeth Stars at Elizabethport on Sunday. "Dummy" Taylor, of the New York Nationals, will pitch for the visitors and "Flick" Luyster will be on the slab for the home team.

The New York Nationals world's champions fifteen years ago, played the present champions a game at the Polo Grounds yesterday, when field day exercises were held for the benefit of the players. The contest was a draw. The presence of the old-timers, such as Gore, Tiernan, Ewing, Welch, Hatfield and many others, aroused much enthusiasm among the fans.

FOOTBALL.

Becker, the Lehigh man who is playing half for the Alls football team, will be behind the line for the Dunellen team in their game tomorrow. He has agreed to play with the Dunellen aggregation until the schedule of the Alls games begin.

Russell, who has been practicing for end on the High School team, has been obliged to withdraw from the game on account of a badly poisoned hand. His loss will be felt. Rockwell and Jones are playing the ends at present and are likely to be put in in the Leals-High School game Saturday.

It is said that the Dunellen team, which will meet the Orange Field Club on the gridiron tomorrow, outweighs its opponents by at least fourteen pounds a man. They have not had the same amount of practice as the O. F. C. however, and this fact will serve to even up matters to some extent.

Manager Smith, of the Orange Field Club, recently declared that the average weight of their team at present, and as they will go on the gridiron tomorrow, is 144 pounds. In boasting the championship of the State, they claim the weight at a round 150 pounds, thereby allowing a six-pound handicap to any contestor of the claim. As yet, the Dunellen team is the only one which has presented a challenge for the State championship, though other teams may put in an appearance.

General Sporting News on Page 2.

Warren Boys' Good Showing.

Warren Engine Company, of the borough, made a very creditable showing in the firemen's parade at Flemington, yesterday. It was one of the largest affairs of its kind ever taking place in Hunterdon county and was witnessed by many thousands of people. The Plainfield contingent arrived home last evening shortly before 9 o'clock.

Mrs. Charles Buell and her son, Wm. Buell and family, of Atlantic City, are guests of friends here.

BEHIND CLOSED PORTALS

HAPPENINGS OF THE LOCAL FRATERNAL ORDERS.

Benevolent Council, No. 356, Jr. O. U. A. M., will meet in regular session this evening.

The first degree will be conferred upon two candidates at this evening's meeting of Perseverance Lodge, No. 74, K. of P.

At its regular meeting Wednesday evening, Local Typographical Union, No. 399, elected two members and received several propositions.

District Deputy Supreme Archon J. V. E. Vanderhoef, of the Improved Order Heptasophs, visited a conclave of that order at Morristown last night and initiated ten candidates for them.

A meeting of Iona Council was held at the lodge rooms Wednesday evening at which time one candidate was initiated. An invitation was received to attend the fifteenth anniversary of Miantonomo Tribe which will be held next week. The question of the proposed visit to Summit Monday night was also considered. The occasion will be the presentation to the Summit lodge of Red Men, the prize offered by the Tomahawks for the greatest gain in membership.

The regular monthly business meeting of Chapter No. 1, Epworth League, will be held tonight at 8 o'clock in Vincent chapel.

COMMENT ON MARTINE

Republican and Democratic Opinions on His Candidacy.

SINCERE AND LOYAL

Views of State Gazette, Summit Record and Cranford Chronicle.

Perhaps Bryan may be induced to come to New Jersey to speak for his friend, the "Farmer Orator."—Elizabeth Journal.

The Democrats of this district have nominated James E. Martine, the "farmer-orator" of Union County for their candidate for Congress. Mr. Martine regards himself the bellwether of the Democracy in this State, and no matter to what the party is committed the green back craze, the silver heresy or the gold standard he bears aloft the "excelsior" banner and leads over the mountain or wallows in the ditch with equal enthusiasm and hope. He is a good foil to candidate Black, who says nothing for Martine talks all the time.—Morris County Chronicle.

Farmer Jim Martine, in a speech delivered some time ago, declared that he would rather go to Congress than go to Heaven. The opportunity to achieve his long-cherished ambition was put within his grasp by the Democratic convention of yesterday, which honored him with a unanimous nomination after his name had been placed before the delegates of John Moody, of Cranford. The Cedar Brook statesman will make a campaign of cyclonic energy, and if anybody in the district can defeat the builder of fictitious libraries, Mr. Martine is the man.—Cranford Chronicle.

James E. Martine, the "Farmer Orator," has at last received a nomination for an office of importance at the hands of a Democratic convention. The Democrats of the Fifth District have named him for Congress against Charles N. Fowler, and Mr. Martine promises to make the effort of his life to win. He is especially noted for the rapidity and continuity of his speech; he is also known for his admiration for Col. William Jennings Bryan for whom he talked and voted in 1896 and again in 1900. Mr. Martine is an honest man and has the courage of his convictions but he hasn't the popularity necessary to his election to Congress in the Fifth District and the more he talks the greater will be his minority. It is going to be a cross-lot walk for Mr. Fowler.—Trenton State Gazette.

There can hardly be a comparison between the candidates named by the Republican and Democratic parties in the Fifth Congressional District. James E. Martine is so far superior to Charles N. Fowler in all that goes to make a creditable representative in Congress that the former should be certain of the greatest majority ever given to a candidate in the counties comprising that district. Faithful to every trust reposed in him by the public, patriotic to an exceptional degree, able and zealous Mr. Martine combines all of the qualities that go to make a successful legislator.

His opponent has had ten years of service in Congress and extended reference to his career is almost unnecessary. He has accomplished nothing for his district, for the State or for the Nation and his time has been devoted almost exclusively to selfish schemes and plans which have the endorsement of the Standard Oil Company and kindred corporations who are ever ready to defray the expenses of his campaign. Through the enormous fund he has thus been able to command, Fowler has succeeded in securing re-election for each of the past four terms but we doubt whether the honest voters of the Fifth District will this year permit the reflection that such methods cast at the district.

Fowler's time during the last session of Congress was devoted to his Wall St. friends to such an extent that he was present only three or four times during the entire session.—Summit Record.

Muskellenge as a Present.

Clifton Wharton, Jr., of Belvidere avenue, received this morning from a friend at the Thousand Islands, a splendid specimen of a muskellenge, a fish common in northern waters. It weighted twenty pounds and measured forty-two inches.

This is the man who caters to the 'inner man'

TIMBO'S DINING ROOMS

133-135 North Avenue. Tel. 372 J

Order what you will, you'll find it on our bill. Prices are low; Timbo makes them so.

Big Clothing Sale.

Men's and Boys' Suits and Overcoats.

You see dollars do double duty and more in this offering for Saturday. Clothing of such excellence is rarely, if ever offered at such almost ridiculously low prices. All correct styles. All well made.

Men's Business Suits at $6.50—All wool suits in wide variety of desirable patterns, excellently made. These are the best bargains we have ever offered. Special at..... **$6.50**

Men's Dress Suits at $9.90—An unequalled money saving opportunity. Come and let us prove our statement. Single and double breasted suits, pure Worsteds, Cheviots and Tweeds—fabrics and colors the very latest—cut and made in the very latest style. Special at..... **$9.90**

Men's Fall Top Coats at $7.50—In all the new shades of tan and gray covert cloth, cut and made in the latest style. Special at..... **$7.50**

Men's Winter Overcoats—All the very newest styles, cut long and loose, in black, oxford gray, and the new fancy mixed colors, with belted backs. At... **$10**

Boys' Suits—In double breasted or Norfolk style, in all the new shades of gray and brown mixtures, at **$2.50**

The celebrated Princely dress shirts in all the new colors. Reg. 50c and 75c kind. Special at..... **39c**

Men's Hats—Black derbys and all the new shades in soft hats. Reg. $3 kind. Special at..... **$1.50**

NEW YORK CLOTHING CO.

M. WEINBERGER, Manager.

202-204 West Front St., Plainfield. N. J.

POLITICAL CHAT.

PARTY NOMINATIONS.

REPUBLICAN.

For President—Theodore Roosevelt
For Vice President—Charles W. Fairbanks.
For Governor—Edward C. Stokes.
For Congress, IVth Dist.—Ira W. Wood.
For Congress, Vth Dist.—Charles N. Fowler.

Somerset county.

For Assembly—Irving Hoagland.
For Sheriff—Edward E. Cooper.

DEMOCRATIC.

For President—Alton B. Parker.
For Vice President—Henry G. Davis.
For Governor—Charles C. Black.
For Congress, IVth Dist.—Robert L. Stevens.
For Congress, Vth Dist.—James E. Martine.

POPULIST.

For President—Thomas E. Watson
For Vice President—Thomas W. Tribbles.
For Governor—Geo. A. Honnecker.

PROHIBITION.

For President—Silas C. Swallow.
For Vice President—George I. Carrol.

SOCIALIST.

For President—Eugene V. Debs.
For Vice President—Benj. Hanford

SOCIALIST-LABOR.

For President—Charles H. Coregan.
For Vice President—William A. Cox,

The report of the State Board of Assessors shows that there is $181,719,143 of railroad and canal property in New Jersey, taxed at the rate of five dollars on $1,000 of valuation, for State purposes, and nothing whatever for county, township or city expense. Of this large amount $23,999,492 represents tangible personal property, and the remainder comprises the roadbed, rails and ties, and franchises. Over $6,142,000 of this property is located in Union County, and does not contribute one cent for county or local purposes. The Democratic State platform declares that railroad property shall be taxed at the same rate as that of individuals. This would have the effect of reducing the tax rate in every taxing district through which the railroads run.

AMUSEMENTS.

Frohman's attractions include the best that can be seen in New York at any time and what he offers at his various houses at present furnish a wide range for selection from the best on the boards. William H. Crane appears in "Business Is Business" at the Criterion and the critics give him nothing but favorable comment; William Faversham appears in "Letty" at the Hudeon Theatre. The Herald says it is "a great success;" "Mrs. Wiggs of the Cabbage Patch" is still the drawing card at the Savoy; Edna May, fresh from English conquests, is starring in "The School Girl" at Daly's; John Drew is playing "The Duke of Killiecrankie" at the Empire; Lulu Glaser in "A Madcap Princess" is at the Knickerbocker; Cecilia Loftus in the "Serio Comic Governess" is at the Lyceum; Clara Bloodgood is in "The Coronet of the Duchess" at the Garrick. Next week Henry Miller will appear in "Joseph Entangled" at the Garrick.

Harry Finch, of Park avenue, is home from Easthampton, L. I., where he has been spending some time.

—Use Press Want Ads.

Roth & Co

Meat Specials

For Saturday, Oct. 8, '04.

	PER LB
Legs Mutton	10c
Legs Lamb	12½c
Rib Roast	8c
Sirloin Steak	12c
Small Fresh Hams	10½c
Sugar Cured Cal. Hams	9c
Jersey White Lard	8c
Jersey Fowl	12½c

Capons, Turkeys, Phila. Roasting Chickens, Sweet Breads, Calves Liver.

ROTH & CO.,

NEW JERSEY'S LEADING BUTCHERS

132 E. Front St. 'Phone 208. Plainfield, N. J.

Our Fish Sales Are All the Rage.

Bonn's

110 WEST FRONT ST.

See These at $4.98.

Hats, Toques and Turbans, all carefully made of choice materials and extremely stylish, black or colors, only.... $4.98

Ready-to-Wear Hats $1.25.

Large Felt Sailors, velvet bands, knot quills and buckle, at..... $1.25

A splendid assortment of Suit Hats, tailored effects, black, white, solid colors or combinations..... $1.98, $2.75, $3.75

Children's Hats.

Roll-brim Sailors, silk band and streamers..... 89c up

Misses' stylishly trimmed Felt Hats..... $3.98, $4.98

CYCLISTS' CALENDAR.
Sun Rises 6:04 a. m.
Sun Sets 5:34 p. m.
Lanterns must be lighted at 6:32 p.m.

THE DAILY PRESS.

THE WEATHER.
Showers and warmer tonight; Sunday, fair, preceded by showers in the morning. Ther. 54.

ESTABLISHED MAY 10, 1887 — PLAINFIELD, N. J., SATURDAY, OCTOBER 8, 1904. — TWO CENTS A COPY—$5 A YEAR.

FREEHOLDERS CRITICIZED

Borough Council Says They Ignore Property Owners.

MAYOR'S REMARKS

Other Matters of Business at Last Evenings Regular Meeting—Storm Sewer for Rockview Avenue.

Severe criticism of the Somerset County Board of Freeholders for its inattention to demands of property owners for improvements, marked last evening's meeting of the Borough Council. Mayor Smalley and the members were unanimous in their disapproval, the former especially being vehement in his remarks. The course of several small streams in the borough is adjacent to property which comes under the Board's jurisdiction and by reason of floods and other causes great damage has at times been caused. Bridges have also been left in a bad condition but to petitions for a betterment of conditions the county officials have lent a deaf ear.

The trouble has long been manifest in the borough and it was brought to a head last evening through a communication from Corra Ryno and other residents near Somerset street and Codington avenue. They asked the Council to take steps to prevent the continual overflow of the small stream which crosses at that point and free them from continual annoyance and expense. The petition stated that the Board of Freeholders had been asked to do something but had declined, saying it was the place of some other body to attend to the matter. Mayor Smalley declared it did not come under the borough's jurisdiction and the clerk was directed to notify the petitioners that redress should be sought of the freeholders or of Lewis Coddington, of Somerville, who owns the land where the flooding is most frequent. Some years ago he caused the course of the brook to be changed and the overflowing is said to be largely due to this.

In his remarks on the subject, Mayor Smalley said the borough has constantly been ignored when it asked for any improvement or repairs, despite the fact that its annual share of the county tax is $15,000. The question is to be taken up at the next Council meeting and Tax Collector Brown was instructed to prepare a statement showing the amount of monies paid each year to the county.

Maps were presented to the Council by Mayor Smalley showing the need of a storm sewer in Rockview avenue. Its cost, he said, would be about $1,800 and the property owners had signified their willingness to bear one-half of that amount, if the improvement was made. The matter was discussed informally and though the councilmen were in favor of it, they decided to reserve formal action until the subscription list has been completed.

George F. Brown, Percy F. Brown and John Kirch, in a petition, asked the Council to accept a portion of Jefferson avenue from Green brook to the intersection of Walnut street, which has recently been macadamized and curbed. It was voted on favorably. In the payment of claims, a bill from the electric light company for $6.25 was held up, Councilman Arnold declaring that it should not be paid as it was for light furnished the new station house.

On motion of Councilman VanArsdale, $160 was appropriated to buy winter police uniforms and an ordinance to take possession of the new station house was passed on its second reading. According to Chairman Arnold, of the street committee, $694 40 was expended on street work during the month, while Councilman Van Arsdale reported twenty arrests by the police department and $50 in fines collected.

New Club Prospering.

At a meeting of the Good Government Club held in the borough Thursday evening, eleven new members were admitted and several applications were received. At a further meeting to be held next Thursday, a new name will be selected for the organization and plans will be made to continue it permanently as a strictly social organization.

That Tribute to a Judge.

When Judge Sobenck, of Somerset County, reads the proceedings of the State Liquor Dealers' Protective Association, in which he is recommended for "favorable notice," he will probably pray for deliverance from his friends.—Newark Evening News.

Stop Teasing.

You can buy a good cigar for a nickle at Kirby's, 106 Park avenue.

10 1 tf eod

REPUBLICANS FOR PARKER

Call for Formation of a Parker and Davis Club.

TO MEET ON TUESDAY

Independent Republicans to Gather at the Casino to Organize for the Campaign.

Independent Republicans have issued a call for the organization of a Parker and Davis Club, which will be composed of Plainfield Republicans who will not vote for Theodore Roosevelt for President. A preliminary meeting will be held at the Casino Tuesday night and the promoters of the proposition will be on hand to explain reasons for organization and why they prefer former Judge Parker to Col. Roosevelt.

The call as issued is signed "Independent Republicans" and contains nothing to show who are the originators of the scheme. It is said that the membership will be drawn largely from the Third ward but this can not be verified. Parker's candidacy has appealed strongly to eminent lawyers who fear that the present executive of the Nation does not have proper regard for the Constitution. A few days ago a Parker Constitutional Club was formed by lawyers throughout the State. New York city has such an organization. It is not the purpose of the Plainfielders, it is reported, to confine the membership exclusively, to the legal fraternity but professional men generally will be invited to join the movement.

CORNER-STONE LAYING OF GRACE PARISH HOUSE

CEREMONY TO TAKE PLACE WITHIN TEN DAYS.

The rector and vestry of Grace church are arranging for the formal laying of the new parish house corner-stone. No date for the ceremony has yet been set, but it will take place, in all likelihood, within the next ten days. Rt. Rev. Dr. John Scarborough, bishop of New Jersey, will be present on the occasion, provided he returns from the General Convention at Boston in time for the ceremony.

Participating in the service in addition to the rector, Rev. E. Vicars Stevenson, the rector-emeritus, Rev. Erskine M. Rodman, and the vestry will be clergymen from parishes in the vicinity and prominent laymen. It is likely that the corner-stone of the present parish building will be used.

NO TROLLEY FRANCHISE.

Freeholders Refuse Petition for Springfield-Elizabeth Route.

The Union County Board of Freeholders Thursday afternoon, at a regular meeting, refused by a vote of 12 to 8 to grant the application of the Morris County Traction Company for a franchise to construct a trolley line from Springfield to Elizabeth. The reason for the board's action was that a majority of its members did not think the concessions offered by the company were sufficient for such an important and valuable privilege.

The antagonism of these two freeholders from Summit, Messrs. Swain and Cady, was aroused against the application, because in its amended form Summit was left out in the proposed route of the new line, and the Summit men concluded, therefore, it would be of no benefit to that city. This, likewise, had the effect of getting Elizabeth freeholders to vote against granting the franchise.

Interesting Wedding in Adirondacks.

A notable wedding at St. Huberts, in the Adirondacks, took place in Felsenheim chapel, on Thursday, when Miss Natalie Coffin, only daughter of Mr. and Mrs. Sturgis Coffin, was married to Johnston DeForest, son of Mr. and Mrs. Robert W. DeForest, of New York, and a grandson of the late John Taylor Johnson. Mr. DeForest is a nephew of Mr. and Mrs. Pierre Mali, whose summer home on East Front street, is an inheritance from Mrs. Mali's father, John Taylor Johnston.

Swackhamer to Speak.

The county meeting of Democrats of Gloucester county will be held in the opera house at Woodbury, Wednesday, October 12. A number of prominent Democrats will be present, including several local politicians. S. S. Swackhamer, of this city, has been requested to speak.

—Press Want Ads pay.

WANTS $50,000 DAMAGES

Middlehauf Sues Mrs. Opdyke for Malicious Prosecution.

HER CASE DISMISSED

Grand Jury Refuses to Indict Plainfielder on Charge of False Pretence.

Within an hour after a complaint against him of obtaining money under false pretenses, had been dismissed by the Cumberland County Grand Jury, yesterday, E. D. Middlekauf, of Watchung avenue, this city, began suit for $50,000 against Mrs. Ella VanEvra Opdyke, of Vineland. He alleges malicious prosecution and the summons was sent to Bridgeton by special messenger at 5 o'clock this morning. The papers were prepared by his local attorneys, Messrs. Codington & Swackhamer, and his interests will further be looked after by Lawyer W. A. Logue, of Bridgeton, who wired him of the jury's action.

Middlekauf was placed under arrest in this city on September 7 on complaint of Mrs. Opdyke, who asserted that he defrauded her father, Theodore VanErvra, of $11,882. He was taken to police headquarters and turned over to Chief of Police Bullock, of Millville, who came to Plainfield with the warrant. Mr. Middlekauf readily accompanied him, telegraphing in advance for $10,000 bail.

According to the plaintiff's testimony when her suit was brought, Mrs. Opdyke's father died four months ago as a result, she alleged, of worrying over investments made by Middlekauf for him. A month later Middlekauf removed to this city from Millville where he has since resided with his wife and three children. When placed under arrest he denied any wrongdoing. It was said that he succeeded in getting VanErvra to buy 100,000 shares of stock in the National Oil and Development Company upon false representations of dividends, and this was followed by other alleged poor investments, with the result that the greater part of his money was swept away.

Middlekauf is interested in oil companies and has an office for the transaction of his business in New York city.

WILTSE TO PITCH FOR PLAINFIELD TODAY

ELIZABETH STARS TO PLAY SECOND GAME HERE.

Louis Wiltse, brother of George Wiltse, who pitched for the West Ends, of Somerville, against Plainfield, a few weeks ago, will pitch for the Plainfield A. C. today, against the Elizabeth Stars. He has been pitching for the Baltimore Eastern League team this season, and his record is better than that of his brother. Wiltse will make his home in this city, having leased an apartment in the New Madison.

Otherwise the Plainfield team will be the same as last Saturday. The Stars will play the same team as a week ago and "Warry" MacLaughlin wil pitch for the visitors. The contest will be called promptly at 3:30 o'clock. Manager Johnston believes that victory will come to Plainfield today and he wants a big crowd on hand to root. The Elizabeth fans will come to this city in special trolley cars.

LAMBERT MISSING.

Alton Man's Whereabouts Unknown Since Last Tuesday.

Clarence Lambert, who for many years has conducted an ice business in Fanwood, Scotch Plains and vicinity with his brother, Simeon Lambert, as partner, has been missing since Tuesday and it is alleged that he left his family at Alton in ignorance of his whereabouts.

His absence is the main topic for conversation in the two villages today as he was widely known. It is declared by those intimate with him that he disposed of his wagons and business interests to Rahway people and drew all of his money out of the bank before leaving.

St. Agnes Guild Meeting.

The first meeting of the St. Agnes' Guild, of Grace church, was held yesterday afternoon in Grace church chapel. There were thirty girls present. The teachers hope that at the next meeting on Friday, all the old members and those who wish to join the Guild, will be present at 3:30.

EQUINE DISCOVERS FIRE

Saves House From Destruction by Arousing Coachman.

INCENDIARY ORIGIN

Mysterious Blaze Damages Central Avenue Residence Belonging to Mrs. West.

Fire of an evident incendiary origin which broke out in an unoccupied residence on Central avenue, between Seventh and Eighth streets, at 5 o'clock this morning, would undoubtedly have destroyed the building but for its discovery by a horse. An intelligent animal in the stable of William T. Gough, of West Eighth street, situated just back of the burning house, saw the flames through its stall window and began a loud whinnying and jumping about until it aroused the coachman, Charles Kosead, sleeping upstairs.

Alarmed by the equine's movements he hurried to it but the window is so situated that he did not notice the reflection. Thinking the animal was hungry he placed some hay near it and went back to bed, but not to sleep. He had barely gotten in his room when the racket again began and a second time he went down to investigate. He then perceived that the horse was gazing intently out of the window and following its gaze he saw the flames creeping up the kitchen extension on the Central avenue house.

He turned in an alarm from box 33 at Seventh street and Central avenue at 5:15. The department was quickly on the scene, but owing to the nature of the blaze, the men had a stubborn fight. To Chief Deane there was every appearance of the structure having been set on fire from the outside and the flames had crept in beneath the walls, spreading slowly about. It was 6:15 before the last spark was extinguished, with only the kitchen affected.

The house is owned by Mrs. C. S. West, of Troy, N. Y., formerly of Plainfield, and although fully furnished, no one lived in it. The loss is placed at $300, covered by insurance. A further investigation is being conducted in order to learn if possible just what started the conflagration.

HONNECKER SPEAKS TO POPULISTS TONIGHT

PEOPLE'S DEMOCRATIC PARTY CANDIDATE FOR GOVERNOR IS HERE.

Reform Hall will be the scene of a mass meeting this evening conducted under the auspices of the People's Democratic Party, the split from the Democratic party caused by the exclusive of the Hearst delegates from the State convention. Several well known speakers have been engaged for the occasion, among them being George A. Honnecker, candidate for Governor, and Joseph R. Buchanan, labor editor of the New York Journal. Music will be furnished by a fife and drum corps and previous to gathering in the hall, the leaders will be escorted about the local streets.

The name People's Democratic party is applied only in this State. Its constituents are really Populists and they support the Populist candidate for President, Thomas E. Watson, of Georgia, who is now making a whirlwind tour of the State. He spoke at Kruger's Auditorium last night and will appear at Camden this evening. He is to travel to the place by special train over the Pennsylvania railroad and will speak from the platform of one of the cars wherever a stop is made. Watson is regarded as one of the greatest orators stumping the State since William Jennings Bryan covered it and in all of the large cities he has made a good impression. An effort was made to have him come to Plainfield but as his local supporters are few in number his campaign managers decided not to do it.

A Pleasant Reception.

Mr. and Mrs. Harvey Linbarger, of West Front street, gave a reception at their home Thursday evening. The evening was spent with games and music, and a pleasant time was enjoyed by all the guest. Among those present were Mr. and Mrs. A. E. Willard, Miss Lettie Willard, Miss Alice DeMott, Mrs. J. P. Gibson, Louis Schermerhorn and Benjamin LuVere.

The regular meeting of the W. C. T. U. will be held tomorrow afternoon at 4 o'clock. An able leader has been secured.

ROSS AND BEEKMAN

Probable Nominees of Somerset County Democrats.

CONVENTION IN SESSION

Candidates for Sheriff and Assemblyman to be Named —Dungan is Chairman.

Somerset Democrats in session at Somerville this afternoon propose to name Frank Ross, of Bridgewater township, for sheriff, and Daniel H. Beekman, of Franklin township, for assembly. John Anderson, of Bridgewater township, and Fred Nelson, of Bound Brook, are also in the running for the shrievalty nomination, but it is said by the political wiseacres that Ross will be the man.

Jacob Shurts, of Bound Brook, chairman of the Somerset county Democratic committee, called the convention to order shortly after 11 o'clock this morning in the court house. Major Nelson Y. Dungan, of Somerville, was selected as chairman, and Louis Moore, of Bridgewater township, as secretary. Major Dungan delivered a lengthy speech in which he strongly attacked the Republican position in State and Nation.

These committees were named: Permanent organization—Adam Hummer, of Millstone borough; William Ely, of Montgomery township; B. F. Teeple, of Rocky Hill. Credentials—W. J. Conroy, of North Plainfield borough; Robert Zerkibel, of Warren township, and H. S. Burrows, of Hillsborough. Rules—Asher Fleming, of Peapack; Charles Acker, of Liberty Corner, and George Corle, of Branchburg. Resolutions—John A. Freck, of Bridgewater; George Anderson, of Bound Brook, and Dr. William TenEyck, of Franklin township.

The convention adjourned shortly after noon and will resume its business this afternoon. William J. Conroy, J. T. Case and Herman Klinsman are North Plainfield's delegates, and George Mobus and Theodore H. A. Lueraaen are North Plainfield township's representatives. David J. Carney and other prominent borough Democrats are watching the proceedings of the convention.

DARING ATTEMPT OF TWO TRAIN ROBBERS

HOLD-UP ON JERSEY CENTRAL NEAR SOMERVILLE.

A daring attempt was made by two armed men to hold up a west bound freight train on the New Jersey Central Railroad, one mile east of Somerville at 7:30 last night. The men, who were riding on the train, climbed over the tender and pointed their revolvers at the engineer, W. H. Condit, ordered him to stop his engine in Lozy's cut.

Instead of stopping Condit crowded on steam and made a wild run for Somerville. The men opened fire at the cab of the engine, but Condit managed to escape unharmed. He stopped his train at the station and shouted to Policeman Koch, who was standing on the station platform.

Koch boarded the first freight car back of the engine just as the train stopped. He was confronted on top of the car by one of the men, who covered him with a revolver. By a quick move Koch knocked the weapon from the man's hand with his club. There was a struggle between the policeman and the man on top of the car, in which the cop was the victor. Koch handcuffed his prisoner and took him from the train. In the meantime the other train robber held up the engineer and fireman at the point of a revolver while he escaped.

The man who was taken in custody by Koch refused to give his name or the object he and his companion had in holding up the train. It is believed the men had confederates in Lozy's Cut, who intended to rob the train of valuable freight.

More Trouble for Baldwin.

George Baldwin, of this city, against whom Miss Bertha Guise, of New Brunswick, secured a verdict of $7,125 for breech of promise, is now to defend himself in another action from the same family. The girl's father, William Guise, has commenced a criminal action against him and it will be heard as soon as Judge Fort fixes the date for trial. Baldwin is now under $2,000 bail pending settlement of the damage suit.

Stop Teasing.

You can buy a good cigar for a nickle at Kirby's, 106 Park avenue.

10 1 tf eod

VANQUISHED WORKMEN

Mrs. Glazer's Battle With 50 Telephone Co. Employes.

OVER RIGHT OF WAY

Alton Woman Tries to Prevent Telephone Polls Being Erected.

Alone and unaided, Mrs. Theodore Glazer, of Alton, yesterday successfully fought off fifty workmen in the employ of the Northeastern Telephone Company who sought to erect four poles in front of her property. They succeeded in getting one in position but she so hampered them that they could not get holes dug for the others. While she was jumping in front of their shovels and the earth was being removed from all around her, a neighbor summoned her counsel, Walter L. Hetfield, Jr., and he served notice on the foreman of the job to desist. He reluctantly called the men away. Notice has been served on the company to take down the pole.

The telephone people in seeking to get their trunk line through Fanwood township met with all manner of opposition and in order to get the good will of the residents have been paying various amounts for each pole put up in front of their property. The Glazer place is owned by Mrs. Glazer, but the officials made the agreement with her husband. Mrs. Glazer informed Adjuster Stephenson, who was with them, that she did not want poles on it. Stephenson refused to stop.

Not daunted by the formidable array of men who stood around with picks and shovels, Mrs. Glazer jumped among them whenever they started to dig and by running from one point to the other they found it hard work to get the holes to the proper depth. One was finally completed and the big pole was placed in it while she was standing off another gang further down the road. The earth was removed from all about her but only once was any violence offered when one man grasped her by the shoulders and forced her to one side.

Unless the one pole is removed, suit will be entered against the company.

PRISONERS ARRAIGNED IN SOMERSET CO. COURT

NORTH PLAINFIELD DEFENDANTS ALL PLEAD NOT GUILTY.

Prisoners indicted by the last Grand Jury were arraigned yesterday before Judge Sobenck in the Somerset County Criminal Court at Somerville and in all cases of those who pleaded not guilty the trials were fixed for October 24 and 25.

The North Plainfielders arraigned were James W. Hallard, charged with assault and battery on Soren Sorenson, pleaded not guilty and was remanded in $300 bail; Carmeno Van Nanz, charged with assault and battery on Rocco Condanella and Dominico Delorando, pleaded not guilty and gave bail in $200 for each offense; Lawrence Wallace, who is charged with assault and battery on Deputy Sheriff John L. Anderson, pleaded not guilty, and was held, being unable to give bail; Wilbur N. Miller, who on August 8 in the township of North Plainfield assaulted Lizzie Larkin, with intent to rape, pleaded not guilty, and was released on a bail of $500.

DEMOCRATS ELECT.

Local Political Organization Also Hears Several Addresses.

At last evening's meeting of the Plainfield Democratic Club, officers were elected as follows: President, Clarence Teel; vice president, William H. Brokaw; secretary, Charles Messersmith; treasurer, Arthur Boone. Addresses were made by Assemblyman Swackhamer, Walter L. Hetfield, Sr., and J. V. Dilts. Meetings will be held each Monday night until after the election and prominent speakers will appear.

I. O. O. F. District Meeting.

Members of the order from this section of the State attended an annual district meeting of Odd Felows at the headquarters of Franklin Lodge, Elizabeth, last night. Delegates were present from Plainfield Lodge, No. 44, and Queen City, No. 226. The other lodges represented at the meeting were from Rahway, Westfield, Woodbury, Perth Amboy, Carteret, and Elizabeth.

—Use Press Want Ads.

DEMOCRATS NAME TICKET

Union Co. Convention Harmonious and Enthusiastic.

COX, GUNN AND HAGUE

Three Assemblymen Nominated—Baldwin for Clerk and Higgins for Registrar.

For county clerk, George W. Baldwin, of Summit; for registrar of deeds, Bernard J. Higgins, of Elizabeth; for members of the Assembly, Joseph H. Gunn, of Springfield; Joseph Hague, of Elizabeth, and Stephen Cox, of Cranford. For coroner, Dr. Rufus Dearborn, of Elizabeth. This was the ticket that the Democrats placed in nomination at the Union county convention held in Turn Hall, Elizabeth, yesterday afternoon. The convention was an enthusiastic one and harmonious.

As chairman of the county committee, John L. Moody, of Cranford, called the convention to order, after which Judge Louis S. Hyer, of Rahway, was chosen temporary and permanent chairman. E. M. Meek, of Elizabeth, was the secretary.

These committees were appointed:

Credential—Walter L. Hetfield, Sr., of Plainfield; W. J. Wood, of Elizabeth; Alfred Cook, of Rahway. Permanent organization—Noah Woodruff, of Roselle Park; Robert H. McAdams, of Elizabeth; Clarence Teel, of Plainfield. Rules—G. H. Schlotter, of Elizabeth; Robert Gordon, of Elizabeth; W. H. Swain, of Summit. Resolutions — Mulford Scudder, of Westfield; Richard A. Barry, of Elizabeth; John Halliday, of Clark Township. Vacancies — Alford Cook, of Rahway; John L. Moody, of Cranford; Patrick Murphy, of Elizabeth; John J. Lane, of Summit; D. Hobart Sayre, of Union.

W. D. Gibby, of Summit, nominated George W. Baldwn, of that place, for county clerk, after Clark Township had nominated John L. Crowell. When it was seen that Mr. Baldwin had a majority of the votes, Mr. Crowell withdrew and moved that the nomination of the Summit man be made unanimous.

In nominating a candidate for registrar of deeds, Clark Township gave way to Rahway, and Alford Cook, of that place, nominated John L. Crowell. The First ward, of Elizabeth, gave way to the Second ward, and W. D. Wolfskeil in an enthusiastic speech nominated Bernard J. Higgins, who has served for twelve years in the county clerk's office. He had a majority of the delegates and Mr. Crowell withdrew in favor of Mr. Higgins and the nomination was made unanimous, amid great applause.

In placing an Assembly ticket in nomination, John L. Moody presented the name of Assemblyman Joseph Gunn, of Springfield; Edward Doyle named Stephen Cox, of Cranford, and Joseph Firman named Joseph F. Hague, of Elizabeth. The names of Alford Cook and Fred C. Hyer, of Rahway, were presented, but they declined, and the first three nominated received the unanimous vote of the convention.

G. H. Schlotter nominated Dr. Rufus Dearborn, of Elizabeth, for coroner, after Thomas Higgins, of Elizabeth, had declined to accept. There were no other nominations and the convention made the choice unanimous.

On motion of Edward Nugent the work of Assemblymen Gunn, Hague and Moffett in the last Legislature was endorsed by the convention.

After the nominations were completed, a committee consisting of Edward Nugent and John Moody escorted the candidates to the platform, where they were introduced and made short speeches.

Somerset Teachers' Meeting.

The quarterly meeting of the Somerset County Teachers' Association will be held in the public school building at Somerville, Saturday, Oct. 15. The programme includes the following essays: "First Year Work," Miss Minnie Brokaw; "Character Building," Miss Eleanor Compton; "Daily Programme for Ungraded Schools," C. G. Horner. The chief address will be by Superintendent C. E. Chancellor, of Bloomfield, and his topic will be "The Programme of Educational Progress with Particular Reference to Our Individual Part in It." There will be various discussions. Refreshments will be served.

Stop Teasing.

You can buy a good cigar for a nickle at Kirby's, 106 Park avenue.

10 1 tf eod

—Use Press Want Ads.

POINTS FOR THE BUYERS

READY REFERENCES FOR THE LOCAL BARGAIN SEEKERS.

C. M. Nagle is selling a blood purifier and sarsaparilla which is just the thing for building you up. If you are run down in health, go see Nagle. He'll fix you up.

W. H. Pope, of North avenue, makes a specialty of electrical work of any kind. He may be reached by postal or telephone. Consult him before giving out any contracts.

The new fall shades and styles are all to be found at Greer & Greenwood's. Hats, gloves, neckwear, or anything will be sold you at the new store. The prices are the most reasonable.

Nobody ever complains about Eggerding's cigars. They are made on the premises and the manufacturer in his many years of business has never misrepresented them. He sells the best five cent cigar in the city.

Do buy your meat of VanSickle? You will if you give him a trial. Just order a Sunday dinner from him, and you'll find yourself eating Sunday dinners every day. He'll save you money, and give you the best for your money.

Take a kodak with you on that trip through the countryside. It will help you remember many a scene and pleasant time that would otherwise fade away in the dim distance. If you haven't a camera and want one call and examine the stock of Frank VanWinkle on North avenue.

There's nothing quite so good as fresh cream. Cream that is cream, and pure cream at that. You will find that sort of cream at Lindsay & Company's dairy. They sell the best milk and dairy products in the county. Their farm is the cleanest in this vicinity, and all their milk is strictly pure and tested.

Boehm's millinery display continues to attract large crowds eager to see the new fall styles. This year there are more novelties than ever before and the variety is wonderful. Relative to this latter remark, the variety of goods throughout Boehm's entire store is wonderful but not any more so than the bargains.

PERSONAL.

Miss Anna R. Molloy, of Glenside Park, is sojourning for a few days at Niagara Falls.

Alexander Hanna, of California, is the guest of his brother, Thomas Hanna, of East Fifth street.

Mrs. Edward J. Cooley, of Watchung avenue, is spending some time with friends in New York State.

Harry Finch, of Park avenue, entertained a few intimate friends at dinner at his home Wednesday night.

Miss Edna Leonard' formery of this city, is visiting her uncle and aunt, Mr. and Mrs. O. B. Leonard, of Madison avenue.

Mrs. John H. Trotter, of Berckman street, has had a bad attack of pneumonia and will not be well enough to return from Canada for some time and Mr. Trotter will wait there for his wife.

It Will Surprise You—Try It.

It is the medicine above all others for catarrh and is worth its weight in gold. Ely's Cream Balm does all that is claimed for it.—B. W. Sperry, Hartford, Conn.

My son was afflicted with catarrh. He used Ely's Cream Balm and the disagreeable catarrh all left him.—J. C. Olmstead, Arcola, Ill.

The Balm does not irritate or cause sneezing. Sold by druggists at 50 cts., or mailed by Ely Brothers, 56 Warren St., New York.

Mrs. J. C. King, of Somerville, was the guest of friends in this city yesterday.

Harry Morrison, of New York, formerly of London, is visiting his cousin, William Morrison, of Mountain avenue.

Mr. and Mrs. W. F. Potter, of East Sixth street, have returned from a two weeks' visit with friends at Wilmington, Del.

World's Fair Coach Excursions.

Via the picturesque Lehigh Valley Railroad, $18 for ten-day round trip. The Lehigh Valley Railroad announces the following dates for its coach excursions to the St. Louis Exposition: Oct. 12, 19 and 26. For full information consult Frank Rowley, city ticket agent, 281 West Front street. 8 6 eod

—J. P. Emmons, of Prospect place, has purchased a beautiful Mathushek & Son piano.

—City Clerk J. T. MacMurray, of Westervelt avenue, has returned from a business trip.

—Lindsey Woolley, of Madison avenue, left Thursday on a business trip in New York State.

Always Remember the Full Name
Laxative Bromo Quinine
Cures a Cold in One Day, Grip in 2 Days
E. W. Grove on every box. 25c

A Wonderful Saving.

The largest Methodist Church in Georgia, calculated to use over one hundred gallons of the usual kind of mixed paint in painting their church.

They used only 32 gallons of the Longman & Martinez Paint mixed with 24 gallons of linseed oil. Actual cost of paint made was less than $1.20 per gallon.

Saved over eighty ($80.00) dollars in paint, and got a big donation besides.

EVERY CHURCH will be given a liberal quantity whenever they paint.

Many houses are well painted with four gallons of L. & M. and three gallons of linseed oil mixed therewith.

Wears and covers like gold.

These Celebrated Paints are sold by Woolston & Buckle, Plainfield; H. C. Meyer, Scotch Plains.

AMUSEMENTS.

Weber Music Hall was formally opened last Tuesday night for inspection by friends and patrons. In many respects the reception resembled an opening night at the famou shouse of mirth and music. Throughout the evening carriages drew up to the doors in a steady procession and the cosy little playhouse was soon crowded to the doors with fashionably dressed women and men in evening clothes who flocked to get a look at the rejuvenated place of amusement in its new dress. Managers Weber and Zeigfeld were kept busy responding to the congratulations showered upon them and Miss Anna Held and other members of the Weber & Ziegfeld all-star stock company received their friends in flower-bedecked boxes. Patries from Philadelphia, Boston and other adjacent cities came over specially to attend the reception. During the evening some of the seats and boxes for the opening performance of "Higgledy-Piggledy" on Oct. 13 were sold by a method which, it is hoped, will effectually prevent tickets from falling into the hands of speculators.

Charles C. Black's Record.

Some facts about the Democratic candidate for Governor of New Jersey, the methods being used to insure his election. See New York Tribune, Sunday, Oct. 9. 10 6 2 t h s

Miss Anna Fisk, daughter of Mr. and Mrs. Charles J. Fisk, of West Seventh street, has entered the private school at Dobbs Ferry.

Butter, Eggs and Poultry direct from best Jersey farms.

Special Sale Poultry Saturday.

Broilers 1½ to 4 pounds.
Roasting Chickens 2 to 5 pounds.
Stewing Fowl all sizes.
Fancy Creamery Butter.
Strictly Fresh Country Eggs.

H. H. SMITH,
Park Avenue, opposite North.

50 YEARS' EXPERIENCE
PATENTS
TRADE MARKS
DESIGNS
COPYRIGHTS &c.
Anyone sending a sketch and description may quickly ascertain our opinion free whether an invention is probably patentable. Communications strictly confidential. Handbook on Patents sent free. Oldest agency for securing patents.
Patents taken through Munn & Co. receive special notice, without charge, in the
Scientific American.
A handsomely illustrated weekly. Largest circulation of any scientific journal. Terms, $3 a year; four months, $1. Sold by all newsdealers.
MUNN & Co. 361 Broadway, New York
Branch Office, 625 F St., Washington, D. C.

ADVERTISEMENTS FOR NEW YORK HERALD AND THE WORLD RECEIVED AT THE DAILY PRESS OFFICE AT REGULAR RATES.

Plainfield Window Cleaning Co
Floors Oiled and Polished.
Furniture Packed for Shipping.
General House Cleaning a Specialty.
Frank DeHart, 402 E. Third St. Wm. A. Kline, 611 W Third St.

HERMAN HANSEN,
CARPENTER AND BUILDER,
Estimates Furnished.
269 Watchung Ave., Plainfield, N. J.
Tel. 454 R.

TITUS H. LAURY,
Mason and Builder,
Office, 323 E. Front St.
Tile Setting, Mantel & Front work

Plainfield Property
For Sale, To Let and Exchange.
Now is the right time to buy—have some bargains.
IRA L. LARUE,
Coward Building, 109 Park Avenue.

DON'T CATCH COLD

By dressing in a cold room these chilly mornings. A GAS HEATER will make the room comfortable in a very few minutes.

The 20th Century Model

is inexpensive and convenient. Easily portable it can do duty for both bath and sleeping room.

$1.50 buys one.

Connections and tubing included.

Gas Department
Public Service.
Trolley Tickets For Sale.

A. M. GRIFFEN
119-123 E. Front St., Plainfield, N. J.

TINNING AND PLUMBING DEPARTMENT.

I call special attention to our repair department. Have your heater put in order now to avoid the rush—which always comes at this time of the year. Estimates Given. Work Guaranteed. Stoves, Ranges and Oil Stoves, the best obtainable.

HARDWARE DEPARTMENT.

A complete line of Builders and Shelf Hardware. Machinist and Moulders Tools.

IN OUR HOUSEFURNISHING DEPARTMENT.

The 1900 Washing machines. Bissell "Cyco" bearing Carpet Sweepers The "Excelsior" or "Home Rule" Stepladders. The Anti-rust Tinware. Wash-boilers guaranteed forever. The Lisk, 5 year guaranteed enamel ware in turquois, blue and brown. Preserving Kettles from 4 to 16 quarts, in agate, enamel, aluminum and porcelain lined.

5 per cent Cash Discount on $1.00 Sales or Over.

WE GIVE BLUE EXCHANGE STAMPS

I. H. BOEHM
109-111-113 West Front Street.
126 Park Avenue.

The New Millinery

If you have not seen our grand collection of Trimmed Millinery there is a great treat in store for you. We feel that you will be pleased with our Millinery, for the good taste displayed in all our hats appeals to the most particular woman.

You can't help but save money by buying your Millinery of us, as our prices are the lowest to be found anywhere, and at the same time you will be shown only new and up-to-date goods.

Special lot of Ladies' Shirred Silk Hats, at each.....75c
Special lot of Ladies' Black Velvet Hats, at each.....98c
Special lot of Ladies' Black and White Ostrich Plumes, at $1.98

Ladies' Jackets

We are offering a special lot of Ladies' Jackets and Children's Jackets and Reefers, in all colors and extra good quality, regular value $2.00, $3.50, $5.00 and $6.00; reduced to..... $1.00 each.

YOUR CHILDREN'S HEALTH DEMANDS GOOD MILK.

One of the most important supplies that enters your home is the milk you use daily.

You exercise wise judgement when you carefully scrutinize its quality, for your children's health demands good milk. Why not procure the best?

When you purchase your milk of us, Absolute Purity is a certainty—and it is superior in richness.

Let us supply your milk wants. Early deliveries.

MARCHANT BROTHERS,
Plainfield Milk and Cream Company.
191 North Avenue, Plainfield, N. J.

R. W. Barnes
Telephone 344-L. 817 Park Avenue
FINEST FRUITS, VEGETABLES AND GROCERIES
SUMMER SAUSAGE, BOILED PORK TENDERLOIN, HAM, CORNED BEEF, PICKLES, FANCY CHEESES, PLAIN AND PHOSPHATE SYRUPS, ETC.

Edison Phonographs $10 $20 $30 $50
CASH OR EASY PAYMENTS.
All machines kept in repair for one year free of charge.
EDISON GOLD MOULDED AND COLUMBIA RECORDS.
Supplies for all makes.
Bicycles, Sundries, Repairing.
Harry K. Lister, 161 North Ave. OPPOSITE DEPOT.

FALL CLOTHING

for Men and Boys, in the latest styles and makes, are now awaiting your selection at our materially enlarged store. We have some fine things to offer in Men's and Boys' Apparel and the prices are in our usual surprising way.

Young Men's Long Pants 3-piece Suits, double or single breasted coats, well tailored, made of the latest fabrics, including all-wool black thibets, fancy worsteds and mixed cheviots. Regular 7.50 suits, very special at..... 5.98

Fine line of Men's Medium and Heavy-weight Suits, single or double breasted, latest cut and all-wool fabrics in the popular shades. Reg. 10.00 suits, at 7.48

Large assortment of latest styles in Soft and Stiff Hats and caps.

Extensive line of Top Shirts and Underwear.

Our Shoe and Rubber Department offers many bargains. Our Special "Surprise 2.50 Shoe" for men beats all. Try a pair.

The Surprise Store
324 West Front Street, Plainfield, N. J.

HARDWARE

AND COLD WEATHER NECESSITIES

Coal Hods, Ash Cans,
Fire Shovels, Pokers,
Stove Boards, Dampers,
Stove Pipe, Elbows, Etc.

We are now showing a large assortment of

Stoves and Ranges,

all made by first-class people, and guaranteed "A 1" Cooking Stoves. We also have a fine line of

Oak and Cylinder Stoves,
Barn and Small Pot Stoves,
Oil Heaters, Stove Repairs.

Gayle Hardware Co.,
Front St. and Park Ave. Tel. 468-R

THE KIND OF SUIT YOU WANT

You'll find awaiting you in Our Immense Stock of Clothing.

If it's a Fall Topcoat, we have it to,

Latest Styles, Largest Stock,
Best Materials, Lowest Prices.
Complete line of Fall Furnishings.

WERNER'S Clothing House....
206 West Front Street, Plainfield, N. J.

Burd's New Millinery Emporium.
153 East Front St.
Two doors west of Woodhull & Martin.

The close observer of what is fashionable, both as to shape and color for this season, is delighted with our showing of

New Millinery in Trimmed and Untrimmed Goods for Children and Adults. Velvets, Ribbons, Plumes, Feathers and everything from which to select a New Hat.

All trimming supervised by one of the best trimmers in this country. If you want a stylish creation, something that everyone cannot imitate, come to us.

The Leading Men's Furnishers,
GREER & GREENWOOD,
155 East Front Street.
WE SELL THE BEST $2 AND $3 DERBY MADE.
Agents for Gardner and Vail's New York Laundry.

Homespun Dress Goods, per yard.....15c
Fancy Sateen Dress Goods, per yard.....18c
Children's School Hose, per pair.....10c, 13c, 15c, 17c, 25c
Children's Blouse Waists.....25c, 39c and 50c

GENTS' MEDIUM WEIGHT UNDERWEAR AT
PUTNAM & DEGRAW'S.

ICE CREAM
Wholesale and Retail.
I have vacated my store on Park avenue and am still making PURE ICE CREAM AT 32 BANK PLACE.
All orders by 'phone (No. 470y) or mail will receive prompt attention.
LAKE HOUSE NOW OPEN. JOHN H. TIER

J. R. BLAIR
205 Park Avenue, Plainfield, N. J.
Hawes 1904 Fall Hats. Soft and Stiff.
Best $3.00 Hat on the Market.

A FATAL AUTO RIDE

Motor Car Wrecked by Central Express.

PARTY SAID TO HAVE BEEN DRUNK.

Three Dead, Five Injured—Car Went Down Embankment and Upset on Rails, Where It Was Dashed to Fragments by Train.

NEW YORK, Oct. 8.—Further details of the automobile wreck in the Bronx show that three people were killed, two are in the Fordham hospital badly injured, three are in their homes slightly hurt and one man is missing as a result of a ride that followed a night of drinking at roadhouses and that ended tragically at the southerly end of Jerome avenue, near McComb's dam, where the road crosses the New York Central railway.

Engineer Livingston, who was placed under arrest and later released on his own recognizance, said that previous to his arrest he found Emma Perez sitting by the track crying. Livingston asked her what the matter was.

"Oh, Mr. Noyes was drunk, and I guess we were all drunk!" she is said to have replied. "There wasn't a sober one in the party. If I ever live through this I'll never drink another drop."

The bodies of Noyes and the unidentified woman were taken in a patrol wagon to the Highbridge station, and the coroner's office in the Bronx was notified, after which the bodies were removed to the Fordham morgue.

The party occupied a large touring car and were returning from Mount Vernon to the Riverside casino. All were in good spirits. Noyes, who was said to be partly under the influence of liquor, was the chauffeur. His intention, it is thought, was to cross the McComb's dam bridge, but instead he ran the machine down the extension of Jerome avenue, which ends at a fence at about One Hundred and Sixty-first street. The main road is brilliantly lighted, but the extension is not. Beyond the fence is an embankment with a sheer drop of twenty-five feet to the tracks.

Two policemen saw the automobile go whizzing down the extension, and one of them called out to the chauffeur, but almost before he spoke the machine crashed into the fence, cleared the embankment and then fell from sight.

As the auto went down it turned over, and the occupants were spilled out along the railroad track. Noyes, Belle Perez and Madge Corcoran fell directly on the tracks, while the others fell on either side of it.

As the auto struck the tracks the train, coming around the curve with a roar, crashed into the wreck and tossed it up into the air on the pilot of the engine. Noyes had been entangled in the wreckage of the auto, and the train caught him up and crushed him to death. He was still with the auto when the train was brought to a stop.

Miss Corcoran wore a long automobile coat, and this had become entangled in the broken bits of the auto. She was carried along by the engine for a distance of 200 feet, when the cloth of the coat gave way, and she fell, only to be cut in two at the waist by the driving wheels of the engine. Every wheel of the train passed over her body.

Belle Perez had been badly injured in the fall. The engine carried her a short distance and then tossed her aside. She died shortly after being taken to the hospital. The other two died instantly.

Noyes Was a Rochester Man.

ROCHESTER, N. Y., Oct. 8.—Alfred Noyes, the chauffeur killed in the automobile accident in New York yesterday by a New York Central train, was a Rochester man. His parents are now residents of this city. He was twenty-five years old and had been in New York nine years.

LADY CURZON HAS RELAPSE.

Report Received This Morning Portends End Near.

WALMER CASTLE, Kent, Oct. 8.—Lady Curzon has been seized with chilliness and rigors, portending a crisis. It appears there was some secretion that had possibly been overlooked in the first operation or that formed subsequently which led to apprehension that a second operation for peritonitis might be necessary, and hence the hurried summoning of the specialists from London.

Mrs. and Miss Leiter, who were staying at Deal, also were summoned in the belief that the end was not distant.

No bulletin has been issued, but early this morning, it is understood, the condition of Lady Curzon continues grave. The patient shows no improvement.

Cleveland Home From Buzzard's Bay.

PRINCETON, N. J., Oct. 8.—After spending four weeks at Buzzard's Bay former President Grover Cleveland arrived in Princeton last night, where he was welcomed by the members of his family, who returned several weeks ago. Mr. Cleveland is in excellent spirits and said that he had enjoyed a very pleasant and restful summer. Mr. Cleveland declined to discuss the political situation.

Watching For Belmont and $12,000.

ST. PAUL, Minn., Oct. 8.—Acting on instructions received from Winnipeg, the St. Paul police are watching the Union depot for a man named Belmont, who was connected with a bank in the Manitoba capital. From the meager details possessed by the police here it appears that Belmont and about $12,000 disappeared simultaneously.

BATES RENOMINATED

Republican State Convention at Boston Names Ticket.

LOSS OF SENATOR HOAR IRREPARABLE

Lodge Spoke In Praise of Late Statesman—Denied That He Was Against Reciprocity With Dominion of Canada.

BOSTON, Oct. 8.—The scholarly face of the late Senator Hoar looking down upon the deliberations of the Republican state convention saw the nomination of the state ticket again headed by Governor John L. Bates, sixteen presidential electors and the adoption of a platform the main planks of which were an indorsement of President Roosevelt's administration and the advocacy of reciprocity treaties with foreign countries and especially with Canada and which closed with a tender but eloquent tribute to the dead statesman himself.

The state ticket nominated was as follows: Governor, John L. Bates of Boston; lieutenant governor, Curtis Guild, Jr., of Boston; secretary, William M. Olin of Boston; treasurer and receiver general, Arthur D. Chapin of Holyoke; auditor, Henry E. Turner of Malden; attorney general, Herbert Parker of Lancaster.

The enthusiasm which greeted the name of President Roosevelt, the hearty welcome to the two leaders, Governor Bates and Lieutenant Governor Guild, and the thundering applause of Senator Lodge in his speech defending his attitude on reciprocity gave the full major tone to the convention. Yet through all the proceedings the minor key was frequently sounded as speakers turned toward the portrait of Senator Hoar to offer tribute to the memory of the man.

Attorney General William H. Moody as presiding officer spoke for nearly an hour on national issues and in defense of his chief's administration of the country's affairs.

Senator Lodge said of Senator Hoar:

"The loss to the Republican party and to the world in the death of the senior member from Massachusetts is irreparable."

In his own life, he said, a gap had been left which never could be filled. Senator Lodge said he had been so deeply moved by the applause which greeted his name when it was mentioned that he was moved to say a few words of a personal nature. He said in part:

"For twelve years I have tried to serve the state of Massachusetts with all the strength in my possession. I am aware that there have been shortcomings, but I have done my utmost for the interests of the United States, for the interests of our own beloved commonwealth.

"I have been attacked repeatedly on the subject of reciprocity with Canada, but my actions have always been guided by my desire for larger markets for the United States.

"I have been accused of being opposed to Canadian reciprocity. I have been accused of changing my position on the question. In reply I will state that I have never been opposed to reciprocity which will be a benefit to the United States, and I have never changed that position.

"I have felt that it was necessary to make answer to those who assailed me and who charged that those associated with me in representing Massachusetts at Washington were not true to the old state. But I am moved by your reception this morning, and I will say that with the single exception of the Philippine question I have never differed from my distinguished colleague, and I would like to see the man who dares to say that George Hoar was false to Massachusetts.

"The attacks which have been made charging that we have failed as representatives and senators of the United States are untrue. My uppermost thoughts have been of the old Bay State. Everything I have in the world is tied up in this state and not in foreign countries. To the best of my ability I have served faithfully and with loyalty, and I feel from your action that you know it."

When Senator Lodge concluded speaking he was given an ovation which did not subside until some one on the platform motioned the leader of the band in the gallery to give a selection.

Nailed "Old Glory" on the Door.

SAN DIEGO, Cal., Oct. 8.—Pursued by the Mexican authorities after being released from the Ensenada jail on bail, Captain Manha of the schooner May took refuge on the British steamer St. Denis, where the captain locked him in and nailed the American flag on the door. The attempt to retake him was abandoned. Manha has arrived here on the St. Denis. He was arrested Sept. 15 and thrown into jail on the charge of poaching guano from Mexican territory.

Killed by a Runaway Team.

ROCHESTER, N. Y., Oct. 8.—Edward Longshore, twenty-four years old, of Ontario, Wayne county, was instantly killed here in the business part of the village while attempting to stop a runaway team. The horses knocked him down, and the heavily loaded wagon passed over his body, crushing his ribs.

Fatal Wreck on Panhandle.

PITTSBURG, Oct. 8. — One person was killed and seven injured in a collision on the Panhandle railroad between the Wheeling express, eastbound, and a light running freight engine, westbound. J. W. Rauch, fireman of the passenger engine, was crushed between the boiler and tank and killed.

CAPTURED, HE SHOT HIMSELF.

Whipple Has Defied Officers of the Law For Nearly a Month.

EAST GLASTONBURY, Conn., Oct. 8.—In an attempt to make good his threat not to be taken alive John Whipple, the outlawed farmer, put two bullets into his head when he found himself cornered by a posse of armed men in the barn of Theodore Evans, on the South Glastonbury highway, late yesterday. It does not seem likely that he will live to be brought to trial.

Since Sept. 12 Whipple has defied the officers of the law, who wanted him in the first place for shooting a neighbor and later for setting fires which destroyed two sets of farm buildings and since last Sunday on the additional charge of shooting State Officer Louks. Almost every day for three weeks Whipple has kept in the woods, and, although the man hunt has been kept up in all the surrounding country, no attempt was made to beat the woods in which it was thought Whipple had cover. It was known that he was heavily armed and that he would shoot any one who attempted to take him, as was shown by his wounding Officer Louks, who had surprised him at home.

When Whipple appeared at the Evans farmhouse for food it was given him, after which he went to Evans' barn and slept. In the meantime an armed crowd had gathered and the place surrounded. When everything was in readiness several men made a dash for the door. Whipple was inside and saw them coming. There were two reports from his revolver; but, as it proved, the bullets went into his own head. When Whipple first took to the woods he told a neighbor that he would never be taken alive.

RAPID WATER RAN FAST.

Dixiana Stakes at Morris Park Won by the Favorite.

NEW YORK, Oct. 8.—Rapid Water, at 11 to 10, won the Dixiana stakes for three-year-olds, one mile, at Morris park. Dolly Spanker made the running to the stretch, where O'Neil sent Rapid Water to the front and won easily by three lengths.

The Manhattan handicap, for all ages, Eclipse course, was won by the two-year-old Broadcloth, with the 60 to 1 shot Race King second and the favorite Castalian third. Castalian made the pace to the final eighth pole, where Broadcloth took the lead and won by three-quarters of a length.

Jockey Tommy Burns was suspended for three days for trying to beat the barrier with Castalian in the Manhattan handicap. Three favorites won.

BASEBALL SCORES.

Games Played Yesterday In the National and American Leagues.

NATIONAL LEAGUE.

At Boston—

Boston	0	0	0	0	0	2	0	0	0	—2
Philadelphia	2	0	0	0	0	0	0	0	0	—2

Batteries—Pittinger and Moran; Caldwell and Dooin.
Game called on account of darkness.

At Pittsburg—

Chicago	0	0	1	0	0	0	0	0	1	—1
Pittsburg	0	1	1	1	2	1	0	0	6	—6

Batteries—Grothe and Kling; Leever and Phelps.
Game called by agreement.

TABLE OF PERCENTAGES.

	W.	L.	P.C.
New York	105	45	.700
Chicago	92	59	.609
Pittsburg	86	65	.570
Cincinnati	84	65	.564
St. Louis	75	75	.500
Brooklyn	56	96	.368
Boston	55	96	.364
Philadelphia	50	100	.333

AMERICAN LEAGUE.

At New York—

Boston	0	0	1	0	0	0	0	1	0	—2
New York	0	0	1	0	1	0	1	0	—3	

Batteries—Gibson and Criger; Chesbro and Kleinow.

At Washington—

Philadelphia	0	0	0	0	0	0	0	2	1	—3
Washington	0	1	0	1	0	0	0	0	0	—2

Batteries—Waddell and Schreck; Hughes and Clark.
Second game—

Philadelphia	0	0	2	0	0	0	0	0	—2	
Washington	0	0	0	0	0	0	0	3	—3	

Batteries—Bender and Schreck; Patten and Kittridge.

At Chicago—

St. Louis	0	1	2	0	0	0	0	1	1	—5
Chicago	0	1	0	0	0	0	0	0	0	—2

Batteries—Pelty and Kahoe; White and Sullivan.

At Detroit—

Cleveland	3	2	0	0	2	0	1	0	0	—8
Detroit	0	1	0	0	0	0	0	0	0	—1

Batteries—Joss and Bemis; Stoval and Drill.
Second game—

Cleveland	0	2	0	6	0	1	—9			
Detroit	0	0	0	0	0	0	—0			

Batteries—Bernhard and Bemis; Jaeger and Bovine.

TABLE OF PERCENTAGES.

	W.	L.	P.C.
New York	91	56	.619
Boston	92	58	.613
Chicago	86	65	.570
Cleveland	85	64	.570
Philadelphia	79	68	.537
St. Louis	65	84	.436
Detroit	61	89	.407
Washington	36	111	.245

Commodore at Delmar.

ST. LOUIS, Oct. 8.—Commodore likes the fast track at Delmar park and easily won the feature of the card. Commodore went to the front at the rise of the barrier, winning by three lengths from the favorite, Icewater. Mattie H. ran away while warming up for the fourth race and was ordered scratched.

Quaker City Ladies Won.

PHILADELPHIA, Oct. 8.—The first of the women's intercity golf matches, in which Philadelphia, New York and Boston take part, was played on the links of the Philadelphia Cricket club and was won by Philadelphia by the narrow margin of two points. New York was Philadelphia's opponent.

Carrie Nation and Company Fined.

WICHITA, Kan., Oct. 8.—Mrs. Carrie Nation, Mrs. Lucy Wilhoit, Mrs. Myra McHenry and Mrs. Lydia Mountz, who made the recent joint raid here, were found guilty in the city court of destruction of property. Mrs. Nation was fined $150 and given six months in jail, Mrs. McHenry and Mrs. Wilhoit were fined $150 each, and Mrs. Mountz was fined $50. They gave notice of appeal.

Crushed to Death at Corinth.

CORINTH, N. Y., Oct. 8.—John Tethers has been crushed to death by machinery at the plant of the International Paper company here.

DR GOSSOM'S KIDNEY & BLADDER CURE IS GUARANTEED To Positively, Quickly and Permanently..... CURE

Bright's Disease, Backache, Dropsy, Gravel, Diabetes, Rheumatism, Gout, Weak Heart, Periodical Headaches, Pain in Urethra, Despondency or "Blues," Sallow Complexion, Foul Breath, Bad Taste in the Mouth, in fact all Irregularities caused by and associate symptoms of Bladder and Kidney Trouble in any form; no matter how long you have suffered, nor how terrible your affliction may be, Dr. Gossom's Kidney and Bladder Cure will cure you. It eradicates totally and completely any irregularity or symptom of Kidney and Bladder Trouble and puts those most vital organs in as perfect and healthy condition as in childhood. It never fails. Remember it is guaranteed to cure.

DR. GOSSOM MEDICINE CO., Chicago, Ill. Springfield, Mass.

Dear Sirs: I take pleasure in stating that Dr. Gossom's Kidney and Bladder Cure cured me. They are the best tablets I have ever taken. They are the only ones that helped me. In fact, cured me so that I stayed cured. I can cheerfully recommend them to anyone. GEO. PAYNE, 198 Maine Street.

Weak and unhealthy kidneys are the cause of more sickness and suffering than any other disease. If you have the slightest symptom of these troubles—don't delay; fatal results may follow. We have placed the price within the reach of all.

50 CENTS PER BOX.

T. S. ARMSTRONG, Druggist, Cor. Park and North Avenues

JUST ARRIVED!

Our new Fall Line of Wall Papers, Mouldings, Paints, etc. Did you say it was impossible for you to have any Decorating done this fall? Well, if it's on account of the price, we will show you a clear way to have it done. Just note some of these prices:

Ten thousand rolls of Stripe Effects and other designs in all colors. Former price 10c per roll, now per roll..... 5c

We have on hand some of last season's Kitchen and Bedroom Papers that sold for 5c to 12½c per roll, now..... 2½c

We also carry in stock a line of Ingrains, Burlaps, Tiles, Lincrusta Walton and Silk Moire.

A word or two to you about our Paints. They are bettter than the best and sell at 95c per gallon. If you desire to have some work done get our estimate before you place your order elsewhere. We assure you a saving of at least 30 per cent. We are open evenings and deliver orders to all parts of the city and suburban towns.

Persian Wall Paper Company,

138 NORTH AVENUE,

Plainfield, N. J. 9 16 3m Telephone 333 W.

The Fischer New Small Grand

FISCHER PIANOS

The New Small Grand is the latest art product of our manufacture. Competent judges pronounce it The Most Remarkable Grand Piano of Its Size Ever Made. It occupies but a trifle more space than the upright and supplies a need where economy of room-space must be considered, and at the same time practically possesses all the Tone-power, Sweetness, Purity and Breadth of Melodic Expression that marks the FULL GRAND.

It is unique in design and satisfies the aesthetic sense of the most exacting. *It must be seen and heard to be appreciated.*

164 Fifth Ave. bet., 21st & 22d Sts. and 68 West 125th St.
NEW YORK CITY

RUGS CARPETS SHADES

Our new Fall lines are most complete and we invite your inspection as we are able to show you any desirable patterns in standard goods at prices that will surely interest you.

SHIRLEY & JOHNSTON,

Babcock Building. Phone 367 L.

MATTINGS.

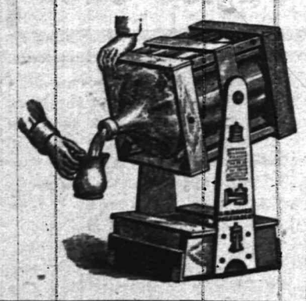

TRY 5 GALLONS WASHINGTON ROCK SPRING WATER.

Orders by mail promptly filled.
Patent swinging crate, very convenient

Plainfield Spring Water Co
Box 743. Plainfield N. J.

BUTTERMILK WHY YES

we make it fresh every day, and Potcheese, too. Try some.

LINDSAY DAIRY,

Tel. 451 J. FARM MOUNTAIN AVENUE.

MAKE-MAN TABLETS.

A Brain, Blood and Nerve Food especially prepared for the treatment and cure of Dyspepsia, Neuralgia, Kidney and Liver Trouble, Catarrh, Consumption, Locomotor Ataxia, Wasting Diseases, Nervous Debility, Female Disorders and all kindred diseases resulting from a worn out Nervous System. Call and get free a sample from

T. S. ARMSTRONG

Corner North and Park Aves. THE APOTHECARY. Plainfield, N. J.

We Offer

the finest cuts of the Choicest Meats in the market, yet our prices defy competition, considering quality.

Meat, Poultry and Seafood

brought of us will fulfill all your expectations. Let us add your name to our long list of pleased customers.

Bivalves. Rockaways. Blue Points.

FRED ENDRESS
131-135 W. Front St.

Notice to Taxpayers

Notice is hereby given to all persons and corporations taxable in the City of Plainfield, in the County of Union and State of New Jersey, that the taxes assessed in said city for the year nineteen hundred and four, are now due and payable; that the time and place of the meeting of the Commissioners of Appeal in cases of taxation, are the fourth Tuesday of October next, viz:

October 25, 1904,

at the Council chamber, 149 North avenue, Plainfield, N. J., for the purpose of hearing appeals presented to them in writing by taxpayers; that I, the undersigned, the Collector of Taxes of said City of Plainfield, will receive payment of taxes on all week days, except Saturdays, from date hereof to the twentieth day of December next, both inclusive, except legal holidays, between the hours of nine a. m. and five p. m., and on Saturdays between the hours of nine a. m. and 12 o'clock noon, at my office, No. 149 North avenue, Plainfield, N. J.; and that taxpayers who do not pay their taxes on or before the twentieth day of December next, will be proceeded against as delinquents.

FRANK H. SMITH,
Collector of Taxes.
Dated, September 30, 1904. 9 1 td

Do You Wonder

Why you are obliged to hold your evening paper at arm's length in order to see the print? Growing old? Not necessarily. Many people of twenty-five are obliged to do this. Come and see us and we will tell you what's the trouble.

STILES & CO.

Philadelphia EYE SPECIALISTS

107 E. Front St.

Every Thursday.

Hours:—11:15 a. m. to 1 p. m. and 1:45 p. m. to 4:30 p. m.

BOICE, RUNYON & CO.,

PARK AVENUE,

Opp. North Ave., Plainfield, N. J.

Dealers in

BEST LEHIGH COAL, LUMBER, MASON MATERIALS, &c. &c.

Sole Agents N. J. Pulp Plaster

The Park Stables.

Livery and Boarding.

108 Somerset Street

Telephone 403J. North Plainfield.

High-class Horses and Carriages. Prompt Service.

JAMES D. FRAZER.

Advertised Mail Matter.

Plainfield, N. J., Oct. 3, 1904.
R. E. BIRD, P. M.

Barnett, Madame	Harling, Mrs Joe W
Brown, Miss Agnes	Hollister, H. L.
Bentley, Mrs J C	Hotchkiss, Mr G P
Bloomfield, Mrs S	Janeway, Mr & Mrs H H
Baker, Mr	Janeway, Mrs H H 3
Brown, Mr Gilbert C	Murphy, Miss Mollie
Beere, Mrs A	Minikin, Miss Annie E
Coffey, Mr Geo	Powers, Miss Eliza M
Carter, Miss Minnie	Rudolph, Mrs T F
Chambers, Mr Charles	Rittenhouse, Mr John T
Dinn, Rev Ralph	VanDoren, Miss Rita
	Williams, Esq W Gordan

Please say "Advertised."

CHAS. E. VAIL,

103 PARK AVENUE,

Watches, Jewelry and Silverware. Repairing in all its branches.

EYES EXAMINED FREE.

STATE FUNERAL SERVICES.

Late Postmaster General Payne Honored at Capital.

WASHINGTON, Oct. 8.—Although a state funeral, the services in St. John's church over the body of the late Henry C. Payne, postmaster general, were marked by impressive simplicity, according to the wishes of Mrs. Payne and his near relatives. Official Washington filled the nave of the church, and, brilliant as were the uniforms of the large representation from the army, navy and marine corps, the solemnity of the scene was only enhanced by the sharp contrast of color with the deep mourning of the family and personal friends of the dead cabinet officer.

Side by side with Mrs. Payne sat the president and Mrs. Roosevelt, both in deep mourning. In half an hour the funeral procession was winding its way slowly down Pennsylvania avenue, escorted by the postal carriers of the city of Washington in uniform, to the Pennsylvania station, whence the body was taken on a special train to Milwaukee.

Secretary Hitchcock, who had expected to go to Milwaukee on the train, was unable to do so and telephoned the fact with his regrets. Secretary of Agriculture Wilson was the only cabinet officer who went with the train, but the plans contemplate Secretary Shaw and Secretary Metcalf joining the funeral party later.

The interment will be in Forest Home cemetery, Milwaukee, the home of the late postmaster general.

ATTACKED KING LEOPOLD.

Leader of Kongo Reform Association Charged Cruelty to Natives.

BOSTON, Oct. 8.—King Leopold of Belgium was assailed for his policy as sovereign of the Kongo Free State at a public meeting in connection with the sessions of the international peace congress. The meeting, which was one of the largest of the congress, had been called to consider the mutual relation of races and the menace to the world's order through the exploitation of weaker peoples.

The attack upon King Leopold was made by E. T. Morel of England, who represented the Kongo Reform association. Mr. Morel charged that the king was personally responsible in a large measure for cruelties practiced on the natives of the Kongo Free State in the terrific endeavors of monopolistic commercial organizations to obtain from the country all the ivory and rubber possible.

The king was defended by George Herbert Head of Cambridge, England, who submitted that King Leopold had done all possible to stope the cruelties practiced; and who also urgently asserted that whatever profits came from the trading and development in the Kongo did not pass to King Leopold at all, but were expended instead for the development of the Kongo State and in public works in Belgium.

The Belgium government's policy in the Kongo also was bitterly denounced by Rev. W. H. Morrison, for seven years a missionary in the Kongo land.

BAY STATE TICKET.

Democrats Name William L. Douglas For Governor.

BOSTON, Oct. 8.—The Democratic state convention, held in the Boston theater, was one of the most harmonious in the party's history. The entire state ticket, headed by William L. Douglas, a manufacturer of Brockton, was nominated by acclamation.

The nominees for the state offices were as follows: Governor, William L. Douglas, Brockton; lieutenant governor, John C. Crosby, Pittsfield; secretary of state, Henry T. Schaeffer, Winchester; treasurer and receiver general, Edmund C. Codman, Boston; auditor, Francois X. Tetreault, Southbridge; attorney general, John P. Leahy, Boston.

The platform adopted by the convention indorses the national candidates and platform, assails the protective tariff, charging that the system of protection was responsible for the prosperity of "the huge industrial giant, otherwise known as 'infant industries,' basking peacefully in the sunshine of the Dingley tariff, content with the assurance that no Republican government agent will 'run amuck' or in any way disturb their monopolistic tranquillity." The platform also declares in favor of Philippine independence.

Accuses Walker of Murder.

DETROIT, Mich., Oct. 8.—John Congdon, the nineteen-year-old youth under arrest in connection with the murder of Bartender William Herman in the basement of a Gratiot avenue saloon here, has made a statement. Congdon alleges that John Walker killed Herman. Walker is the man under arrest upon whose person were found the victim's watch and some bloodstained money. Walker denies the truth of Congdon's confession.

Over Seventy-four Million Bibles.

NEW YORK, Oct. 8.—In the eighty-eight years of the life of the American Bible society there have been issued 74,441,674 copies of the Bible, of which 1,770,891 were in the year just ended, as recorded in the annual report of the society and made public. During the last year 929,823 copies were issued from the Bible house in New York, and 841,068 were issued from the society's foreign agencies in China, Japan, Siam, Syria and Turkey.

Ambassador Leaves St. Petersburg.

ST. PETERSBURG, Oct. 8.—Ambassador McCormick, who has been granted leave of absence to go to the United States on urgent private business, left St. Petersburg last night. Before going Mr. McCormick had an interview with Professor de Martens, who is a member of the admiralty appeal court.

KUROPATKIN IS ILL.

Russian Warships at Port Arthur Battered by Japs.

CZAR WANTS NO INTERVENTION.

St. Petersburg Has Received No Late News From Manchurian Army or Port Arthur—Baltic Fleet Almost Ready to Sail.

LONDON, Oct. 8.—A dispatch from Vladivostok says that General Kuropatkin has been very ill since the battle of Liaoyang and has been unable to direct operations in person.

A Tokyo report says that the fire of the Japanese land batteries severely damaged four Russian warships in the harbor of Port Arthur.

One of the vessels was completely wrecked. The names of none of the ships are given.

Advices from St. Petersburg say up to this hour the war office has not received fresh advices from the front.

The admiralty continues without news of the reported sea fight off Port Arthur as well as of the Tokyo report of the wrecking and damaging of Russian warships at Port Arthur by the Japanese land batteries.

As a portion of the squadron has been going out occasionally to bombard the Japanese land positions, the possibility that some of the Russian vessels may have been damaged by the Japanese batteries is admitted.

The admiralty officially announces that the Baltic fleet will be ready to sail as soon as the battleship Orel and the cruisers Oleg, Zemtchug and Izumrud, which sailed from Cronstadt, arrive at Revel. The ice breaker Ermak will accompany the fleet.

It has been learned from an admiral occupying a high position that the proposition to send the fleet to the far east by way of Cape Horn has been decided in the negative.

The admiralty is unable to furnish information concerning the two Russian ships reported to be cruising in Torres strait, south Pacific ocean, between New Guinea and Australia.

If any Russian ships have been sighted in Torres strait or if any Russian ships are now there they must have been sent out from Vladivostok.

While not withholding praise for the American spirit of desiring to do things, the Russian press expresses gratification that President Roosevelt's idea of calling a peace conference to an accompaniment of the thunder of cannon has apparently been shipwrecked.

They express the hope that this will induce the American journals to give up the discussion of unsolicited intervention in the Russo-Japanese war in any shape or form.

Victim of Modern Naval Fight.

CHELIABINSK, Russia, Oct. 8.—Captain Andreieff of the Russian armored cruiser Rossia of the Vladivostok squadron has passed through here on the way to eastern Russia. He is suffering from an acute form of nervous prostration, the result of the terrific tension during the naval fight with the Japanese fleet under Admiral Kamimura following the departure of the Rossia, Gromoboi and Rurik from Vladivostok. The same ailment affects many of the wounded who are being invalided home and who look like living corpses. It seems impossible for the nervous system to recuperate from the awful strain to which it is subjected in a modern naval battle.

British Government Cannot Move Yet

LONDON, Oct. 8.—Replying to a letter from the International Arbitration and Peace association suggesting that the time is at hand when his majesty's ministers in concert with other powers can, with good hope of success, appeal to the governments of Russia and Japan to suspend the conflict in the far east, Foreign Minister Lansdowne states as follows: "Neither of the belligerents having expressed any desire for mediation on the part of other powers, his majesty's government does not consider that it could with advantage take such action as is suggested by your committee."

Baby Czar's Regiment For the Front.

ST. PETERSBURG, Oct. 8.—The first troops of the imperial guard left St. Petersburg last night for the front. They consisted of the second division of the Finland guards, of which the infant czarevitch is the honorary colonel.

Smolensk at Havre.

HAVRE, France, Oct. 8.—The Russian volunteer fleet steamer Smolensk has arrived in the roads here from the Mediterranean.

Nebraska Broke Away Too Soon.

SEATTLE, Wash., Oct. 8.—Late details of the Nebraska launching show that the ship broke away eleven minutes ahead of time. No one was hurt, and no damage was done. The Nebraska slid into the water on absolutely even keel. Everything about the launching was successful beyond the fact that the supports were weakened too quickly by the workmen. The vessel was christened by Miss Mickey.

Parker Inspected Fall Plowing.

ESOPUS, N. Y., Oct. 8.—When Judge Parker reached home from New York he at once drove over his farm and inspected the progress made in the fall plowing. He then worked on his correspondence until dinner time. There were no callers at Rosemount, but two delegations are expected today.

Killed by Train.

BALLSTON SPA, N. Y., Oct. 8.—Mrs. Thomas Cleary, Jr., was struck by a Delaware and Hudson railroad train and instantly killed.

THE DAILY PRESS.

INDEPENDENT IN POLITICS.

A. L. FORCE, - Editor and Proprietor.

Published Daily, except Sunday, at 3:00 p. m. 29 North Avenue. Telephone Call 62.

Two cents a copy. Ten cents a week. $5.00 a year—in advance. No extra charge for papers mailed to points in the U. S. and Canada. Delivered by carrier or by mail.

THE PRESS has the most complete carrier and mail service of any paper in the metropolitan district. Any subscriber failing to receive a single issue will confer a favor by notifying the business office. Advertising rates mailed on request.

Copy for Change of Advertisements to ensure change the same day MUST be in this office by 9 a. m.

Plainfield, N. J., Oct. 8, 1904.

The venerable Bishop Tuttle, no doubt, has heard of a Rev. Dr. Burchard.

Jersey farmers would have been much more persistent than the tillers of the soil in Nassau County, Long Island.

Diamonds advanced five per cent. in price all along the line last week. Mighty good thing for us if we laid in our winter supply before the rise came.

The automobile of Augustus Jay, of New York, got stuck in the mud yesterday and its owner had to walk nine miles to get home. "What's in a name?"

Advertising is an investment, not a "get rich quick" scheme. The mere fact that a merchant may not get enough calls for an advertised article to pay for the advertisement is no proof that his advertising expenditure has been wasted. On the contrary, that same advertisement, costing, perhaps, $3 or $4, may strongly impress a person who wants something of another sort altogether, and may bring to the store a customer whose trade amounts to hundreds of dollars every year.—Press and Printer.

Organizer Buckridge must have thought it necessary to make some bluff to the State Liquor Dealers' Protective League as an excuse for drawing his pay when he declared that the original high license measure was killed in the Common Council "by friends of the industry." We do not believe for one moment that a single member of the Common Council did not vote conscientiously and when that man Buckridge makes such a statement he slanders the reputation of the four members of that body who voted against increasing the retail license fee to $1,000.

In some quarters the opinion is held that Councilman Tyler made a mistake in introducing the high license measure at this time, and the funny thing about it is that this so-called mistake is because a campaign is on. But this, by no means, represents the better public sentiment. There is no time like the present for enacting the proposed ordinance and we believe that when the subject comes up for final passage at the November meeting of the city fathers there will be an unanimity of favorable opinion among the eleven members of the Common Council.

EPWORTH CONFERENCE.

Local Societies to be Represented at Meeting.

An important business meeting of the Epworth League of the First M. E. church, held last evening at the church parlors, was in charge of the president, E. A. Edgar, and at the conclusion of the regular monthly business of the society, the subject of the coming conference at High Bridge was considered. The district convention is held yearly by representatives from Newark, Elizabeth, Westfield, Cranford, Roselle, Bound Brook, Somerville, Flemington and Plainfield.

A delegation of six members of each of the local societies will be appointed by the president, to represent this city, though as many members of the League as possible are urged to attend the conference. The convention will meet for one day only at the Methodist church in High Bridge, and the representatives of the various State societies will be entertained by the Epworth Leaguers of this city.

Junior League Holds Sale.

Under the auspices of the Junior League of All Souls church a successful cake and candy sale was held yesterday afternoon at the church parlors. The affair was in charge of Harold Brownell, the president of the society, assisted by a committee of the members. About twenty-five dollars was realized from the sale, which will be devoted to the benefit of the League.

Miss Foster, of Connecticut, is visiting her friends, the Misses Hyatt, at their home on West Eighth street.

AMONG MEN IN THE SHOPS

SEEN AND HEARD IN PLAINFIELD'S INDUSTRIAL PLANTS.

William Hooley, of Elizabeth, has taken a position in the pattern shop at Pond's.

Martin Johnson, of West Third street, has taken a position in the Perin-Frezee' glove factory.

William Hangliter, formerly with The Pond Shop, has resigned his position with an automobile firm at Asbury Park and has returned to this city.

The State factory inspectors are making a tour of the local shops. The Pederick-Ayer Works, in the West End, were visited yesterday and found to be meeting all requirements.

Owing to strikes on the Santa Fe Railway system, in Chicago and in other places, it has been found necessary by the International Association of Machinists to levy a general assessment of $1 upon the membership. The Santa Fe and Chicago difficulties alone involve upward of 7,000 men and for the past two months the International has been paying out in benefits over $10,000 a week. The membership of the organization is 75,000 and it is strong locally.

By the toss of a coin at a conference in Orange between the Boss Slaters and the journeymen, of the Local Slaters Union, an agreement has been reached whereby the strike, which has been on since July 1, is amicably settled, and the men are directed to return to work. There was considerable dickering over the terms of settlement and at last it was suggested that a coin be tipped. President Samuel J. Blair, of the bosses' organization, whirled a quarter to the ceiling and it turned on the floor in favor of the journeymen. No formal agreement has been signed.

PERSONAL.

Miss Ida Furman, of Craig place, has gone to Englewood to spend several weeks with relatives.

Mr. and Mrs. W. H. Rogers, of Watchung, leave tomorrow for St. Louis to spend a week viewing the Exposition.

Mr. and Mrs. Lewis Waring, of West Seventh street, and Miss Florence Waring, of Park avenue, leave tonight for St. Louis to spend several weeks.

Mr. and Mrs. J. Crane Schermerhorn and son, Harry, of New York city, were the guests of Mr. and Mrs. A. E. Willard, of the Stillman building, yesterday.

WITH THIS BANK

an account, whether that of a corporation, merchant, society, or an individual, will receive courteous attention and consideration.

OUR FACILITIES

are exceptionally complete for the management of Banking affairs....

WE INVITE YOU

and your friends to inspect our offices, and also to consult us in any matters that you may desire

Interest paid on satisfactory daily balances.

City National Bank.

Front St. Cor. Park Ave.

Mrs. Westcott's Dancing Class.

Third Season, will begin at The Casino, Tuesday, October, 18, 1904. Children's classes at 3:30 p. m. Adults classes at 8 p. m. Particulars at Casino business office, Arlington Avenue and West Seventh Street. 10 8-15-17

Saturday's Special Offerings:

At 1.00 pr—11-4 Cotton Blankets, white or gray.
At 50c pr—10-4 Cotton Blankets, white or gray.
At 3.98—Strictly all wool "Muncy" Blankets, 10-4 size.
At 2.50 pr—Exquisitely dainty crib Blankets, 36x50.
At 2.25 doz—23 in. "Webb" linen Napkins of superb quality.
At 10c ea—18x34 all linen Dish Towels ready hemmed.
At 10c yd—Splendid value in 19 in. bleached Russia Crash (all linen).

At 3.98 ea—Very pretty black silk Petticoats trimmed with 3 ruffles.
At 98c ea—"Featherweight" black moire Petticoats with plenty of rustle.
At 1.00 ea—5 styles flannel Nightgowns, full sizes, well finished.
At 50c ea—Misses' flannel Nightgowns.
At 25c ea—Child's ribbed sleeping garments with feet.
At 25c ea—Swiss ribbed Corset covers. Extra size 30c.

Special Hosiery.

At 10c pr—Extra good ribbed School Hose.
At 15c pr—Boys' "Iron Thread" ribbed Hose. None better to wear.
At 15c pr—Women's fast black "Burson" Hose shaped and finished like 25c goods.
At 25c pr—Women's Fall weight black Hose of exceptional value.
At 3 pr. for 1.00—Women's very fine gauge medium weight Hose. Should be 50c pr.
At 25c pr—Superior grade of Infants' Cashmere Hose, white or black.

The "Arnold" Lounging Robe.

You can look pretty and feel good at the same time if you wear the "Arnold" Lounging Robe—when you're ill or tired after the day's fatigue. Beautifully and daintily made, up-to-date in style of pattern, handsomely trimmed with ribbon at collar, waist and sleeve. Not bulky and overheating like flannel or eiderdown. Wash easily without losing shape. Made in pink, blue, gray, black and white. Price 3.00 to 3.75.

Famous Kid Glove Trio.

P. & L. 1.00. Centemeri 1.50. Fownes 1.50.

For the Men.

At 50c—Men's natural gray Merino Underwear in medium weight.
At 50c—Men's heavy half wool gray garments.
At 1.00—Roots "Tivoli" medium weight garments, made of selected Australian wool.
At 1.00—Roots Camel's hair Winter weight garments.
At 1.50—Roots "Tivoli" garments, made of Australian wool and Camel's hair, a delightfully comfortable combination.
At 2.00—Roots fleece back Camel's hair garments of extra weight.
At 19c pr—An odd case of 25c black wool Hose.
At 2 pr for 25c—Heavy wool Socks in Camel's hair color.
At 10c—Special lot of Shield Tecks in black and colors.
At 25c—An immense assortment of Four-in-hands of extra good quality.
At 10c ea—Special lot of black silk Shield Bows.

Twenty-four Big Bargains for Housekeepers

Coal Hods—Black Japanned, regular 29c, special.....19c
Rochester Lamps—Complete with shade, regular $1.48 special.....98c
Ammonia—Extra strong, quart size, regular 10c, special.....3 for 25c
Sham Holders—Adjustable to any bed, regular 29c, special.....19c
Stransky Cooking Pots—6 quart size, four coated, regular $1.69, special.....98c
Mrs. Potts Irons—Complete set, polished, regular 98c, special.....78c
Bed Springs—Woven wire, well braced, regular $1.98, special.....1.69
Cotton Felt Mattresses—Full 45 lbs., 2 parts, regular $9.50, special.....6.98
Brass Candlesticks—Complete with shade, regular 25c, special.....19c
Hall Stands—In oak, with mirror and brass hooks, regular $2.98, special.....1.98
Solid Oak Stands—With 16 inch tops, regular 75c, special.....49c
Copper Nickle Tea Kettles—No. 9 size, regular $1.25, special.....89c
Curtain Stretchers—Full size, the "no sag" kind, regular 1.25, special.....78c
Toilet Sets—Assorted decorations, regular $2.25, special.....1.69
Good Brooms—Parlor size, four sewed, regular 29c, special.....19c
Preserving Kettles—10-quart size, double-coated, regular 78c, special.....59c
Whisk Brooms—Good quality corn, reg. 15c, special..11c
Mattresses—Soft top, good tick, all sizes, regular $2.50, special.....1.98
Parlor Rockers—Mahogany finish, nicely polished, regular $2.98, special.....2.50
Double Roasting Pans—With Patent Ventilator, regular 35c, special.....19c
Parlor Tables—In oak and mahogany, 24 inch tops, regular $2.98, special.....2.19
Dining Tables—Solid oak, 42 inch tops, 6 foot size, regular $8.98, special.....6.98
Holland Porcelain Plates—Dinner size, regular 98c a dozen, special.....78c
Jardinier and Stand—All complete, regular $1.25 to $1.98, special.....98c

WOODHULL & MARTIN.

FREEHOLD AND PLAINFIELD N.J.

Levy Bros'

TWO STORES

FREEHOLD AND PLAINFIELD N.J.

Manufacturers' Sample Line of Ladies' Cloaks and Suits,

secured by us at a rare concession, will be offered at about half prevailing prices.

Ladies' Cloaks from $4.98 to $9.98, include garment values up to $18.00.

Tourist Coats, Opera Coats, etc., from $10.00 to $25.00, include garment values up to $40.00.

A fine lot of Misses' Coats at $3.98, $4.98 and $5.98.

Millinery

All that is new and desirable can be found in this department, including adaptions from Paris and London, and creative styles from our own work rooms.

An unusually large variety of medium priced Hats, ranging from $2.98 to $10.00, on sale Saturday at a saving of from $1.00 to $3.00 each.

A very special lot of ready-to-wear Walking Hats, including turbans, etc., at $1.19, reg. price $2.48.

$1.00 Kid Gloves at.....69c
Another lot of embroidered Swiss Handkerchiefs, values up to 35c., at.....12½c
Lace trimmed Corset Covers, value 39c, at.....25c
Heavy 11-4 Blankets, worth $1.68, at.....$1.29
Ladies' 39c Ribbed Fleeced Underwear, at.....25c
Men's Fleeced Underwear..89c, 50c
Bleached Table Damask, worth 45c., at yd.....29c
All wool fancy weave and plain Dress Materials, value 69c to 75c, on sale Saturday at yd.....49c
45 inch Sicilians, value 75c, at...49c
All wool Tricot Cloth, value 39c., at.....25c

Fur Scarfs, etc. An exceptionally fine assortment, ranging in price from..... **98c to $25.00 each**

JOURNALISTIC OPINIONS.

QUESTIONS OF THE DAY DISCUSSED BY THE PRESS.

Colored Race in Jersey.

The colored race is looking up in New Jersey. In Elizabeth a few days ago a colored clergyman flatly refused to marry a white woman to a negro, on the ground that he desired to preserve the identity of his race, which could not be done, he said, by their marrying white people. This shows he had a proper pride in his own race, which is one of the best incentives to progress and one of the best evidences of a desire to improve. In Plainfield recently a negro woman, who brought suit against one of her own race, asserted that people of her color were not treated fairly in white justices' courts. This may or may not be construed into a demand for a trial by one's peers, but it resulted in having a colored justice preside at the trial and a jury of colored men to pass upon the merits of the case. As an offset to these two interesting incidents, the unwritten order issued at Atlantic City stands out in incongruous relief. Colored girls and men have been ordered to keep out of the surf on certain fashionable portions of the beach. Just why the Atlantic City patrons refuse to allow the colored nurses and waiters to maintain that perfect degree of cleanliness which salt water bathing insures is a question, but there are many other characteristics of Atlantic City hard to explain.—Newark News.

JERSEY'S PREMIUMS.

Gold Medals for School and Road Exhibits at St. Louis Exposition.

The New Jersey School exhibits at the St. Louis Exposition have been awarded fourteen gold medals, eight silver medals and a grand prize given for the fine exhibit.

The State has also received a gold medal for the exhibition of a model road, which was built under the direction of State Supervisor of Roads R. A. Meeker, of this city. The only other competitor in the good roads exhibit was the Government, but New Jersey's model was considered superior.

—Use Press Want Ads.

To Preach Series of Sermons.

Rev. A. E. Finn, pastor of the Park Avenue Baptist church, will begin a series of sermons tomorrow evening on "Modern Copies of Ancient Pictures." The subjects of the sermons are as follows: Tomorrow, "The Precipitate and Impulsive Disciple;" October 16, "The Procrastinating Disciple;" October 23, "The Socially Engaged Disciple;" October 31, "The Spiritually Inclined Disciple." A cordial invitation to the public to be present at this series of services.

Quick Work.

W. V. Mundy, agent for the Aetna Insurance Co., paid a $2,000 claim to Mrs. Charles S. Randolph on October 4 on the death of her husband, who died Sept. 27.

—A meeting of all committees in charge of the Y. M. C. A. Boys' Conference will be held Tuesday afternoon at the association rooms. State Secretary Scott, of Newark, will be present.

Mr. and Mrs. A. N. Selter, who have spent the summer out of town, have returned to Truell Inn.

Hugh G. Baldwin has leased his home on Park avenue to Dr. George D. Herring, the osteopathic physician.

If You Don't

BUY AT PECK'S, PERHAPS

You Will Bye and Bye

ESTABLISHED 1888 **E. H. CLEVELY.** TELEPHONE 366 W

Restaurant and Lunch Rooms.

Have you tried one of our Oyster Stews or Fries? VanName's Oysters used here exclusively. "Enough said."

Separate dining room upstairs for ladies.

155, 157, 159 North Avenue, Opposite C. R. R. Depot.

Local Agent For Horton's New York Cream.

Special for This Week.

2.98—All wool Eton Jackets, farmer sateen lined silk vest front, tailor made.
4.98—Ladies' tailor made suits in all colors, latest designs.
1.98—Newest in Walking and Dress Skirts in all colors and sizes.
98c—Ladies' ready-to-wear Fall Sailors in all colors, newest designs.
Furs of all descriptions in newest makes and styles, from 98c to 98.00.

The Boston Cloak and Fur Store

245 West Front Street, Plainfield. Opp. Postoffice

DYEING AND REPAIRING A SPECIALTY.

REMOVED. M. A. BROWN, successor to Hillier & Co. CLEANING and DYEING PARLORS 218 West Second Street. 'Phone 377-L

Men's Clothes Pressed, Cleaned and Repaired. Men's Clothes Pressed and Returned Same Day. Our prices are from 40 cents to $1.50. All kinds of Hand Ironing Done. Feathers Curled at Short Notice. Gloves Cleaned at Short Notice. Fluting done by the yard. Now is the time to send your winter clothes. Don't wait until the rush.

THE UNION BUILDING & LOAN ASSOCIATION

Opens a new series Monday evening, October 10th, at 146 Park Avenue. Shares 50c each per month, par value 100 dollars.

Our Association is organized primarily to help those who desire to get a home of their own. We loan you the money to buy or build. You pay us back in small monthly payments, about what you are now paying for rent. Each payment includes interest and principal. If you do not care to buy or build now, deposit your savings with us and see how fast they will grow. At any rate, come in and talk the matter over with our secretary, he will be glad to give you all the information and assistance possible.

OFFICERS:

M. B. Long, M. D., President.
Eugene M. Laing, Vice-President.
J. V. E. Vanderhoef, Secretary.
M. C. VanArsdale, Treasurer.

DO YOU KNOW

That you can buy Good Cigars in Plainfield?

Bock y Ca.
Manuel Garcia Alonso.
La Carolina.
La Vencedora.
Cabanas.
El Principe de Gales.
Regensburg's American.
Jules Verne.

Kirch's Cigar Store,

120 North Ave. Tel. 487-J.

CASINO

Arlington Ave. and West Seventh St.

Thursday, Oct. 13th, 1904, at 8:15 p. m.

PIANO RECITAL

BY

MISS AEOLIA MC RAE,

ASSISTED BY

MISS EMERSON, Violiniste.

ADMISSION ONE DOLLAR.

STEINWAY PIANO USED.

TICKETS ON SALE at Armstrong's, Randolph's, Hodge's, Hall's, Miller's, Schreiner's, Nagle's and Howley's Drug Stores, Estil's Book Store and THE CASINO. 1076

ESTABLISHED 1884.

HARRY F. BACKUS,

Wholesale dealer in

PURE MILK AND CREAM.

From selected Morris, Essex and Warren County Dairies, Receiving stations, CALDWELL, N. J. PINE BROOK, N. J. TROY HILLS, N. J. Creameries, South Columbia, N. Y., Asbury, N. J. (Will Bottle or ship in Cans to responsible Plainfield dealers from my Creamery on C. R. R.)

P. O. BOX 142, CALDWELL, N. J.
L. D. Phone, from 7 to 11:
NEWARK, N. J., 7394. CALDWELL, 48-J. 1036

DR. E. B. STOWE,

Graduate Chiropodist,

For Gentlemen and Ladies. Babcock Building. Office Hours—9 to 12 a. m. 1 to 6 p. m. Telephone 367 w. All Instruments Sterilized

IT IS HARD TO SAVE MONEY.

EVERYONE KNOWS THAT IT IS.

YOU SHOULD SAVE SOME, AND NOW IS A GOOD TIME TO BEGIN.

AN ACCOUNT WITH THE

DIME SAVINGS INSTITUTION

DRAWING

3 PER CENT

INTEREST

WOULD BE OF MUCH

HELP TO YOU.

REPUBLICAN Mass Meeting

AT

REFORM HALL,

West Second St. and Central Ave.

Thursday Evening,

Oct. 13, at 8 o'clock.

Hon. Oscar F. Huntley,

OF ALABAMA, AND

Hon. Clark E. Carr,

speakers of National reputation, have been secured. Come one. Come all. Seats reserved for ladies until 8:15.

FARLAND,

"World's Most Wonderful Artist Musician." —Vide the Press.

Y. M. C. A. HALL,

Tuesday evening, October 11, at 8 o'clock. Seats $1.00, 75c, 50c, 25c. Reserved at Hodge's Drug Store. Sale opens Oct. 7. 1065

THE DAILY PRESS may be obtained from the following Newsdealers and Agents. 10c a week.

CITY.

Union News Co. . . . . R. R. Station
J. M. Harper . . . . . 421 Park Ave
E. A. Laing . . . . . 149 W. Front St
A. D. Mallinson . . . . . Fourth and Liberty Sts
Trolley Waiting Room . . . . . Watchung Ave
M. Zelli . . . . . 111 Park Ave
W. E. Mattison . . . . . 25 Somerset St
Geo. Scribner . . . . . 231 Watchung Ave
J. Hatfield . . . . . 212 Watchung Ave
A. Anderson . . . . . West Third St. and Lee Pl

SUBURBAN.

Dunellen . . . . . Vail & Alberts
New Market . . . . . Herbert Dunham
Bound Brook . . . . . Union News Co.
Somerville . . . . . Jacob Gernert
Westfield . . . . . C. F. Wittke, A. E. Snyder
Scotch Plains . . . . . Chas. Elliott
South Plainfield . . . . . Walton Smith
Clinton Avenue . . . . Mrs. Mesder, John Ryan
Fanwood . . . . . Chas. Elliott
Netherwood . . . . . L. Uhdal, J. Kiley

SUBURBAN NEWS.

DUNELLEN AND VICINITY.

The Whittier School football team did not play the game which was scheduled with the boys' team from Grant avenue this morning, because the game was cancelled by their opponents.

A Democratic meeting was held in Smalley's pool room last night. The pool room has been rented by the Democrats and regular meetings will be held there.

Rockview Council, Daughters of Liberty, will hold a grand bazaar in Apgar's Hall on October 21 and 22. Home-made cake, pie and bread will be on sale.

A party of Republicans went to New Brunswick last night and heard the speeches made by the Hon. E. C. Stokes and Hugh G. Miller, in Columbia Hall.

The local ball team will play the Clinton Avenue A. C. on the Clinton avenue grounds this afternoon.

Daniel Moody has resumed charge of the tonsorial recently vacated by John Peters, at New Market.

Miss Margaret Dinneen, of Brooklyn, has been spending a few days at her home with her parents.

Oysters and oyster stews are now on sale in Vail & Alberts' waiting room.

The stoves have again been placed in the depot.

'PLAINS AND FANWOOD.

Rev. Dr. George W. Clark, of Hightstown, will occupy the pulpit at the Baptist church, tomorrow morning. He comes in the interest of the American Baptist Publication Society. Services will be as usual: Sunday school, 9:30; morning sermon, 10:30; B. Y. P. U., 7 p. m.; evening preaching, 7:45. Preaching morning and evening by Rev. J. W. Liscenden.

Henry Winters, of Mountain avenue, entertained a number of friends, last night, in honor of his eighteenth birthday. Dancing and games passed away several pleasant hours in honor of the natal event. During the evening refreshments were served. Friends were present from Westfield, Plainfield and the village.

Manager Johnston intends to redeem himself for the defeatad ministered by the Stars last Staurday. Wiltse, of the Baltimore American team, will be in the box against the Stars. The local fans will attend the game in force, as no game will be played this afternoon on the local diamond.

An important meeting of the Republican Club will be held in the club's rooms, over Meyers' store, tonight. All Republican voters in the township or borough are urged to attend this meeting and become enrolled as members of the club.

A meeting of the Township Committee was held in the town rooms last night. A number of bills and other routine business was transacted.

A large delegation from Twilight Council, Jr. O. U. A. M., paid an enjoyable visit to Somerset Council, of North Plainfield, last night.

Edward L. Hand, owner and former proprietor of the Central Hotel, has again assumed the management of this popular hostelry.

Mrs. William Wood left yesterday to join her husband, who is employed by the Campbell Auto Plate Co., at Taunton, Mass.

The Suburban bowlers will bowl a match game Tuesday night on their alleys against the Jolly Bowling team, of Plainfield.

Charles Hodgson has removed from the Morel cottage on Mountain avenue, to one of the flats over the post-office.

A number of the local Democratic workers attended the party county convention, held yesterday, at Elizabeth.

Patrick Fitzgerald, of Philadelphia, is visiting his sister, Mrs. William Lee, of Front street.

Miss Lulu Hollingsworth, who has been spending sometime in California, has returned home.

James B. Medhurst has purchased a new touring car of the latest pattern.

SOUTH PLAINFIELD.

The usual public worship will be held at the Baptist church at 10:30 a. m., and 7:45 p. m., tomorrow. The topic for Christian Endeavor meeting at 7 p. m., will be "Helping One Another." Leader, Mrs. David Bigley.

A runaway was prevented yesterday, by Harry Sofield, who stopped the team of Robert Kyle, which was frightened while standing in front of R. B. Manning & Brothers' store.

In the local postoffice, there are unclaimed letters for Miss Annie Campbell, Miss Virginia James and Miss Alice B. Smith.

The men under William Green, at the coal storage, is working nights on account of the rush of business.

Mr. and Mrs. Oscar Thorne are entertaining Mr. and Mrs. Eugene Winship, of North Long Branch.

Mrs. W. B. Manning has gone with her sister, Mrs. Howell, to her home in Philadelphia, for a visit.

Richard Geary has a position with the water company, laying water pipes.

Fred Endress has installed a new gasolene engine at his farm in Piscataway.

The Eastern mail train was five hours and a half late yesterday afternoon.

Harry VanDyke, of New Brunswick, is visiting friends in town.

Superintendent Wilson visited the local school yesterday.

COMMENDS ACTION OF FORMER MAYOR RANDOLPH

CORRESPONDENT PRAISES HIS EFFORTS AGAINST A "SPITE" HOUSE.

Editor, The Daily Press:

The value of any self-sacrificing movement in which the public is likely to become the beneficiary is the estimate ultimately put upon the effort by members of the community. For some time I have been watching the papers for some expressions of approval of L. V. F. Randolph's heroic effort to rid this community of a certain pestilential influence which has for some time been growing in volume and boldness. The degree of success attending practical black-mailing schemes in other parts of the city have emphasized the disposition of many of our citizens to display their preference for ease and comfort, rather than to heroically stand up for the right, as has the eminent and respected citizen above referred to. Mr. Randolph has displayed characteristics which have made men famous in history and should be accorded the support and credit of every right-minded person. In his attempt to secure the protection of his own interests, which should have been accorded him by those to whose care the enforcement of the proper ordinances have been entrusted, he has set in motion a train of thought and probable action which will in all likelihood prevent the repetition of such a gross miscarriage of judgment, or which will bring to pass ordinances which will provide against further misapprehension of the intent of the city ordinance made and provided for such contingencies. And now lest we forget the signal services of a man who had rather face the hatred of those whom it has been necessary for the unenviable publicity of such a controversy, let all who have the courage of their convictions so express themselves as to indelibly fix their opinions upon the minds of the less courageous or indifferent members of this community, and remember that there was at least one man, although undoubtedly able to buy off his tormentors, who chose to stand by the right regardless of consequences.

Justice.

Plainfield, Oct. 8, 1904.

—James L. Griggs has been allowed a fee of $2,000 for his services as trustee of the bankrupt Somerville Woolen Mills by Chancellor Magie.

"MANOLO"
The Great Homeopathic
TONIC

is the best remedy for building up a run down constitution. It Promotes the Appetite — Improves the Digestion—Increases the Vitality of the Blood—Tones up the Nervous System — It gives Renewed Strength and Vigor.

Dr. E. Judson Brown, of Chicago said: "I have received good results from 'Manolo' in every place I have used it, and have found it held up and fortified my patients in every case, and furnished that power necessary to maintain nerve force. Patients gain one to five pounds a week on it."

Take "MANOLA"
It's yours for Good Health and Strength.

Price 50c a pint bottle.

L. W. RANDOLPH,
The City Pharmacy,
143 W. Front St.

CRACKERS.

SPECIAL SALE OF CRACKERS.

Uneeda - -	4c	Uneeda Ginger -	10c
Uneeda Milk -	4c	Saltines - -	10c
Zu Zu - -	4c	Graham - -	10c
Oysterettes -	4c	Sponge Lady Fingers	10c
5 O'clock Teas -	10c	Assorted three for a quarter Nabisco and Nabico Sugar Wafer, each - -	21c
Social Teas -	10c		
Oatmeal Crackers -	10c		
Butterthin -	10c		

Neuman Bros

Watchung Ave. and Fifth St.

INTEREST IN SPORTS AT LOCAL HIGH SCHOOL

TENNIS AND BASKET BALL THE PASTIME OF GIRL PUPILS.

Since the election of the officers of the Girls' Athletic Association at the Plainfield High School, the interest in athletics has advanced there. The basket ball players are considering the subject of reorganization, while those interested in tennis are making arrangements for the annual fall tournament for the girls.

Miss Edith Jarvis has appointed a committee to arrange for the running off of a tournament for the championship in singles, and the plans are already under foot. The committee is as follows: Miss Margaret Hasbrouk, chairman, Miss Josephine Serrell and Miss Florence Smalley.

The matches will be played part on the Albert street courts, where the boys' tournament was played, and part on the Manning avenue court. It has been suggested that at the conclusion of the girls' singles a tournament in mixed-doubles be played, but nothing definite has been decided. There are at least twenty girls in the school who are good tennis players, and if all enter the event it should be an interesting one. Last year the tournament was won by Miss May Cogan, who was then in the freshman class. She will take part in the affair again this fall.

In basket ball also, the spirit has awakened, and nearly every day the tennis court adjoining the Casino is used by a merry crowd of basket ball candidates. A league among the classes has been formed, and a trophy will be put up for the class winning the highest number of points. Miss Mary E. Ferry, of the faculty, is coaching the girls in basket ball, and has charge of the league. Miss Ferry is faculty director of the athletic association.

AMUSEMENTS.

Julian Edwards, the composer, has launched Mme. Schumann-Heink well in the comic opera swim with his new "Love's Lottery," at the Broadway Theatre. If Stanilius Stange's plot was not of sturdy oak, his lyrics were of willowy grace. There was the air of romance and the smell of English heather in his story, though his heroine was a washer woman of many more years than twenty. Manager Fred C. Whitney, too, builded well for his new star's debut. The cast was exceptionally good, its voices were exceptionally true. It was backed by the best singing chorus which has been seen on Broadway since musical comedy gnawed at the roots of comic opera and stunted it to the level of the variety stage. Among all these necessities of a very refreshing and diverting comic opera Mme. Schumann-Heink was the giant of strength. She gave it nerve, she supplied almost all the humor, she was all over the stage. Musically, she was not affected by the frivolous surroundings, for she sang with purity of tone and mastery of technique. She was the former Schumann-Heink of grand opera, plus vivacity, buoyancy, activity.

Meeting of Music Club.

A meeting of the Bronx Music Club was held at the home of Charles Eoff, of Crescent avenue, last Thursday evening. A rehearsal was held, and a pleasant social evening was spent. The plans for a musical entertainment, which is considered by the members of the club, were discussed, and the meeting adjourned.

—Use Press want ads.

Sacrifice Sale of Nursery Stock.

Most Everything at Half Price,

as the land must be cleared this fall. Place your orders now, so as to get your choice of the stock,

Belleview Ave. Nursery Co.,

off Park Avenue, near Hillside Cemetery

L. L. MANNING & SON,
Steam Granite Works.
Corner Central Avenue and West Front Street. Opposite First Baptist Church.

Townsend's Granite Works,
Fourth and Richmond Streets,
Tel. call 2214. Westfield trolley passes my office.

T. A. MOORE
Undertaker and Embalmer
Office—508 Watchung Avenue Telephone
Residence—503 LaGrande Avenue 460-J
OFFICE OPEN DAY AND NIGHT.

GEO. W. COLE
Undertaker and Embalmer
200 W. Second St. Telephone 153
Office Open Day and Night.

Established 1872
P. CASEY & SON
Undertakers and Embalmers.
Office 116 Park Ave. Res. 417 W. Third St.
Office open day and night. Tel. 1082

H. DeMott,
—UNDERTAKER—
Office 59 Somerset St. 'Phone 41-R.

WANTS AND OFFERS

Advertisements under this head one cent per word for first insertion and half a cent per word for each additional insertion. No advertisement received for less than ten cents.

☞ Please be sure and mention that you saw the advertisement in the Daily Press.

WANTED—A young man who understand care of horse and general work about place; best reference required. 987 West Seventh street.

2 VERY desirable rooms to let, with first-class table. 188 Crescent avenue. 10 8 2

FOR RENT—Large front room, furnished; private family; good location. Address Plainfield, care Press.

$175 OLDSMOBILE, perfect condition, leather top, rear seat. Call 1025 West Seventh street.

FOR SALE—Double heater, parlor stove, good condition, at bargain if called for soon. 204 Central Ave. 10 8 2

TO BE SOLD at a sacrifice, Milburn wagon; got no use for it. Belleview Avenue Nursery Co., off Park avenue. 10 8 tf

FOR SALE—House and lot; a bargain; only $300 cash required. Isaac Vail, 105 East Front street. 10 8 7

FOR SALE—Merry Sunshine stove; first-class order. 1039 West Front street. 10 8 3

FOR SALE—Cider vinegar for pickling and kiefer pears for canning. C. J. Ackerman, Clinton avenue. 10 8 3

COLORED girl would like place as chambermaid and waitress 444 West Third street. 10 8 2

COOK and laundress wanted. Apply at office of Woodhull and Martin's store, this evening.

WANTED—Girl for general housework; three adults. 61 Grandview avenue. 10 8 2

HOUSE to rent, 10 rooms, bath and butlers pantry; in best residence part of Plainfield. Apply to 612 Park avenue. 10 8 tf

UPRIGHT piano, handsome mahogany case; compelled to sell immediately, at your own price. Address Advertiser, box 681, Plainfield, N. J. 10 8 3

WANTED — A chambermaid and waitress, at once, with reference; at 219 East Fifth street.

LOST—Navy blue cloth jacket. Please return to 119 West Front street.

FOR RENT—Two furnished or unfurnished rooms, heated, all conveniences; to man and wife or gentlemen. Address H B., care Press. 10 8 3

WANTED—Girl for general housework to live at Forest Hill, suburb of Newark; two in family. Apply 608 West Eighth street, Plainfield.

TO LET—In private family; 1 or 2 rooms. Address B. D., care Press.

NEAT, respectable colored woman will take any kind of work by the day. C. J. Cuff, 651 W. 3d St. 10 8 3

FOR SALE—Good hotel business, $500; two good business propositions; houses for sale and to let; have farm of six acres, $1,100, a bargain; can rent your houses for you. Swackhamer & Rusk, real estate, 119 West Front street. 10 8 tf

FOR SALE—Building lots on Jefferson avenue, North Plainfield; road macadamized and curbed; or houses built to suit purchaser. P. S. Browne, 109 Park avenue. 9 13 tf

WANTED—Experienced operators and learners to sew on ladies' muslin underwear; paid while learning; steady work; good pay. Skirt factory, 339 Watchung avenue. 9 16 tf

WANTED—Smart and neat girls and women to make themselves generally useful. Skirt factory, 339 Watchung avenue. 9 16 tf

WANTED—A $6,000 house centrally located; East Second street preferred; also have a cash customer for a $1,400 house. Abbett & Manning, 163 North avenue. 9 13 tf

IF you have any real estate, for sale, exchange, or to let, send or bring full particulars to Charles L. Moffett, No. 300 North avenue, Plainfield, N. J. 15 tf

EXPERIENCED painter and paper-hanger wants work inside or outside; papering 30c double roll; references. Francis Bartels, care Press. 10 1 7

FOR SALE—1033 feet front on Park avenue at Oak Tree Station, Lehigh railroad, $9 per foot; got after it quick if you want to make money. F. M. Bacon, 103 North avenue. 6 1 tf

CLAVIER for sale in first-class condition. Apply 996 Central avenue. 10 3 6

RUNABOUT for sale, in first-class condition; will sell very low as owner has no use for it. 39 Prospect place, North Plainfield. 10 3 6

$7,000 property for $4,500; all kinds of property for sale or rent. D. F. Dugan, 511 East Seventh street. 10 3 6

FOR RENT—8-room house, all improvements, No. 414 East Sixth. Apply to Chas. E Williams, Crescent Market, 347 Watchung avenue. 10 4 6

FOR SALE—One Steinway upright piano; almost new; $95. Address Box 38, care Press. 10 3 6

FOR SALE—Rosewood square piano; good tone; $15. Address Box 10, care Press. 10 3 6

WANTED — A second-hand coffee mill; cheap; for a small grocery. Address P. S., care of Press. 10 3 6

FURNISHED room to let with superior table board. 609 Central avenue. 10 6 6

HAVE 4-acre farm and 7-room house, Berkeley Heights; price $1,800; can add more land at $50 per acre; very easy terms and monthly or semi-annual payments. Please write William Jeffery, 221 Park avenue. 10 4 tf

WHITE girl wanted for general housework; references required. Apply 80 Washington avenue. 10 4 6

BOARD—Desirable rooms, all conveniences, refined surroundings, superior table, excellent service; transient and table guests accommodated. Apply or address, E. V. and A. L. Waldorf, 132-134 Crescent avenue. Summer season "United States Hotel," Ocean Grove, N. J. 10 1 tf

FURNISHED rooms to let, with board, at 219 East Fifth street. 9 22 1m

SIX-ROOM flat, with improvements. Call 30 Somerset place. 5 6 tf

2,000 to loan at 5 per cent. Geo. F. Brown, North Plainfield. 9 16 tf

FIRST-CLASS table board; also room and board. 510 Madison Ave. 10 4 5

WANTED—Woman as cook; $20 per month. 542 West Seventh street. 9 19 tf

WANTED—Girl for general housework. Apply 811 West Fifth street. 10 5 4

PLEASANT sunny rooms and first-class board. 122 East Fifth street. 10 5 1m

TO LET—Two unfurnished rooms. Apply 1219 Putnam avenue. 10 6 6

ORGAN for sale, in good condition. Address Organ, care Press. 10 5 6

CAMERA for sale cheap; (5x7). Address Camera, care Press. 10 5 6

HOUSE to let, 26 Mariners place; all improvements; reduced rent to April 1st. Call or address Drug Store, Dunellen, N. J. 10 5 4

FOR RENT—House, 8 rooms; city water; 918 East Front street. Call or address J. J. Maier, Bound Brook, N. J. 10 5 6

WOULD sacrifice 9-room house on Mountain avenue, Bound Brook, in fine condition, for cash. Address M. T., care Press. 10 5 2 w s

HOUSES and lots for sale on very easy payments; also to let; different parts of city. Apply to Hugh McDonnell, 926 Park avenue. 10 3 3 m w s

FOR SALE—First-class, large size billiard table, complete with balls, cues and rack. Address R. G. T., Press office. 10 6 2 th s

WANTED — Experienced butcher. Call P. R. Gordon, Main street, Bound Brook, N. J. 10 3 7

FOR SALE—House 7 rooms and bath, hot water heat; stable; lot 50x150. J. T. Vail, 177 North avenue. 10 3 tf

SITUATION wanted by middle aged woman at general housework in small family; also by young girl as companion or upstairs work; good references. 128 Church street, New Brunswick, N. J.

CIRCULARS and sample distributors wanted everywhere; no canvassing; good pay. Co-operative Adv. Co., N. Y.

POSITION wanted by young German girl for general housework or upstairs work. 914 George street, Netherwood.

FOR SALE—At bargain, owner going California, two mares, sisters, beautiful and showy little team; 14-1; prize winners Madison Square Garden. Apply 1211 Putnam avenue. 10 3 2

WANTED—A chicken coop. Address 330 Central avenue. 10 3 3

Rubber Goods Sale

Having purchased a large stock of Rubber Goods before the rise in prices in the wholesale market, I am prepared to give the advantage to such customers that will avail themselves of the opportunity. The prices quoted below will continue as long as the goods will last.

We Give No Trading Stamps,
But Give You Better Goods and Prices.

Men's Short Rubber Boots	Regular	$3.00, now	$2.50
Men's Storm King Boots	Regular	3.50, now	3.00
Boys' Storm King Boots	Regular	3.00, now	2.50
Boys' Short Boots	Regular	2.50, now	2.00
Youths' Short Boots	Regular	2.25, now	1.75
Youths' Storm King Boots	Regular	2.50, now	2.00
Ladies' Storm Rubbers	Regular	.65, now	.50
Ladies' Sandals	Regular	.50, now	.40
Children's Storm Rubbers	Regular	.40, now	.30
Men's Rubber Sandals	Regular	.75, now	50c

M. Abrams,

229-233 West Front St.

SEVEN-room flat and bath to let. 8 Craig place. 9 27 tf

10 PERCENT investment — $8,000 buys a double house, rented to good tenants for $80 month. George F. Brown, North Plainfield. 9 19 tf

BEFORE selling your furniture see Utter, 332 West Front street. tf

FOR RENT—Large store, with light basement, in Babcock building. Enquire of executors. 9 23 tf

MONEY to loan on bond and mortgage. Charles L. Moffett, attorney, 300 North avenue. tf

WANTED—A white girl to do general housework. Apply 726 Watchung avenue. 9 28 tf

FARMS for sale; real estate and insurance. Wm. H. Rogers, Plainfield, N. J. tf

FIRST-CLASS help and first-class places at the Swedish Intelligence Office, 23 Somerset place. 5 4 tf

FOR SALE CHEAP—7-room house, new; lot 40 feet front; flagged and curbed; terms to suit. W. H. Abbett, North avenue. 8 14 tf

ALWAYS have list of desirable properties for sale or rent; fire, life, burglar and accident insurance; first mortgage loans. J. T. Vail. 6 24 tf

BUILDING lots for sale, 40x150; will sell one or two for two hundred dollars; twenty five dollars down, balance easy monthly payments; farms and city property for sale, to let or exchange at very low prices. Ira L. Lake, 109 Park avenue. 9 23 tf

ESTATE money to loan on first-class property in sums to suit; insurance written; houses and lots for sale, rent and exchange. P. S. Browne, 109 Park avenue. 9 13 tf

HELP WANTED, female; Prixsean makers on gloves; steady work. Apply Chas. W. White & Co., 171-173 Sixth avenue, New York. 10 6 3

WANTED—White girl for general housework, in family of three. Apply 917 Watchung avenue. 10 6 3

WANTED—Chambermaid to assist in waiting in small boarding house. 138 Crescent avenue. 10 6 3

FRESH cows wanted. Address 625 West Front street. 10 6 3

TO BE SOLD at a sacrifice; two lots, flagged and curbed, on West Fourth street. Geo. F. Brown, North Plainfield. 10 1 tf

LARGE front room with improvements. 140 North avenue. 10 4 6

$3,000 to loan; also $3,000 in $1,000 loans, all at 5 per cent. on first mortgage; houses for sale or exchange or to let; insurance placed in first-class companies. Apply to Mulford's Real Estate Agency, No. 169 North avenue, opposite depot. 10 4 tf

FURNISHED rooms to let with board; private family; near station. 419 Grant avenue. 10 4 tf

FOR SALE—Ten fine Chester white young pigs, 4 weeks old. F. M. Carpenter, Plainfield, N. J., R.F.D., No. 1. 10 4 12

TO RENT—One furnished and two unfurnished rooms. 7 Grove St. 10 5 1m

LARGE room, with city water, for light housekeeping, to let at 115 Church street. 10 7 3

WANTED—Two first-class painters. Apply 115 Elmwood place. 10 7 tf

FOR SALE—A new sewing machine; price $12. Address Machine, care Press. 10 7 2

TWO colored girls want situations as chambermaid and waitress or at general housework; good reference. 527 East Sixth street. 10 7 2

YOUNG Swedish girl wants place as chambermaid and plain sewer. Swedish Intelligence office, 23 Somerset place. 10 7 2

TO LET — Two pleasant furnished rooms in central location; breakfast given; best references required. Apply 418 East Sixth street. 10 7 6

THREE or four room wanted for light housekeeping; elderly couple; no children. Address J. K., care Press. 10 7 2

GOOD parlor heater for sale. 45 Lincoln place.

THREE houses must be sold to close estate; rentals over $600; price $5,000. Full particulars of W. S. Angleman, Attorney, 108 East Front street. 10 5 tf

100 LOTS FREE — Applicants sending stamp will receive deed of lot; size 25x100 feet; Suburb, New York. 20th Century Realty Co., 6 Wall street, New York. 10 1 13 s

BOARD wanted in a refined family for a lady with two children. Send terms and particulars to F. S. Greene, 143 Liberty street, New York. 10 7 3

$15 buys fine rosewood piano; big bargain; call immediately. 315 West Front street. 10 7 3

BOARD—Richly furnished rooms; finely located private residence. Address Restful, care Press. 10 7 3

Miscellaneous.

GAS AND GASOLENE ENGINES — We have a few second-hand gas engines in stock; each engine is put in perfect running order and sold under same guarantee as our new engines; it will pay you to call and see what we have to offer. The Fairbanks Company, Broome and Elm streets, New York. 9 9 1m

OLD PAPERS for sale; put up in packages of 100 for 10c. Apply at this office. First come, first served.

GINSENG—Fortunes in little gardens; easily grown everywhere; roots and seeds for sale; booklet free; write today. Ozark Ginseng Co., Dept. R., Joplin, Mo.

HAVE you seen it? Lehigh coal $5.85 a ton at Nash & Weber's, 311 Park avenue. 11 8 6

SEASONED hickory wood for grates, also first-class kindling wood. Egany, 67 Mountain avenue. 10 8 2

P. H. LATOURETTE, General Auctioneer; all sales promptly attended to; satisfaction given; charges reasonable. 323 West Front St. 9 21 tf

OLD mahogany furniture bought. O. Thorp, 331 West Front St. tf

FOR SALE—25 rolls fancy carpet cotton Japanese matting; one or all; write for prices and samples. George E. Steengrafe, South Plainfield. 10 7 3

CROCHET baby shoques for sale; all prices; also ladies' knitted sweaters made to order. Mrs. Mayer, 54 Pearl street, North Plainfield. 4 6 tf

GOLDFISH and aquarium plants now for sale at the Bird Store, 43 Somerset street. 9 9 tf

BIRDS, dogs, cats boarded week or month. Bird store, 43 Somerset street. 8 11 tf

THE highest cash price paid for household goods, furniture, etc. Fred W. Hand, Auctioneer, 136 East Second St. 'Phone 1723. 4 26 tf

This is the man who caters to the 'inner man'

TIMBO'S DINING ROOMS

133-135 North Avenue. Tel. 372 J

Order what you will, you'll find it on our bill. Prices are low; Timbo makes them so.

THE OLIVER TYPEWRITER.

JAMES BRONIS, Agent.

Olivers rented. Other makes repaired. A postal to P. O. Box 762 brings Bronis.

MISS HELLWIG

will resume her classes and private lessons in French and German at

"THE WALDORF,"

134 Crescent Ave. Telephone 256-R.

GOOD MUSIC

For Dances and Weddings.

B. A. Parcubek, 35 Pearl street.
Estimates will be cheerfully given

WANTED:

Orders for Drawn Work Sheets and Pillow Cases, Embroidery and Plain and Fancy Sewing of all kinds. Lessons given. Address M. A., Press Office.

AUCTIONEER LATOURETTE says he had tender perspiring feet since childhood . . .

Thorp's Foot Relief

cured them. Ask him about it. 50c per bottle. All druggists.

SYMBOLIC OF STATES

STATUES REPRESENTATIVE OF THE LOUISIANA PURCHASE.

FOURTEEN TYPICAL FIGURES

They Are Seated on Pedestals in the Colonnade of States at the St. Louis Fair—Masterpieces of Statuary.

St. Louis.—The panorama that is spread out before the multitude in the Plaza of St. Louis at the world's fair is so magnificent, so satisfying as a unit, in fact so complete, that it seems almost sacrilege even to attempt to separate it into its integral parts and examine them in detail.

We feel, as we feast our eyes on its ravishing beauty, whether by daylight when all the splendor of the rainbow gardens may be seen, or by night when the changing hues of red and amber and green supply the color that the flowers are wont to provide, that there is not one superfluous touch, not one discordant note. The picture is composed along lines of symmetry, with the climax, the great white Festival Hall, in the center, and the beautiful facades of the palaces of Education and Electricity acting as essential accessories to lead the eye up to that climax. Thus the artist composes his picture, and thus only can the picture be a success.

Yet the picture, as one sees it from the main launch landing, is not all there is to it. There are details that reveal themselves only to the pedestrian who climbs the pink granitoid steps, wanders about among the fountains and cascades and follows the curves of the Colonnade of States. By no means the least interesting of these details are the heroic statues that represent the 14 states acquired by the Louisiana purchase treaty.

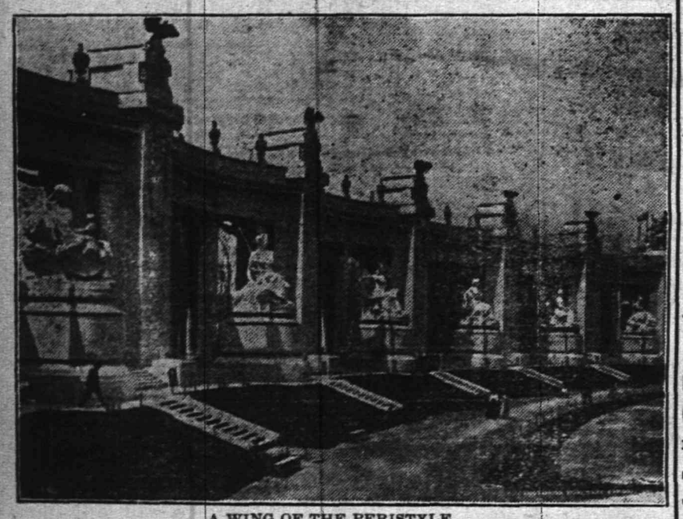

A WING OF THE PERISTYLE.
Showing a portion of the colonnade of states.

The colonnade, that spreads like great white wings to the right and the left of Festival Hall, is composed of seven hemicycles on each side. The entire composition is a great architectural screen, formed of stately Ionic columns and massive pylons that are surmounted by bronze eagles. Each hemicycle constitutes a little shrine in which is enthroned the deity of one of the Louisiana purchase states.

The sculptors who modeled these deities sought to impart to the plastic clay the characteristics of the various states. or life itself. In this instance it is the source of the Mississippi, the stream of paramount importance in the Louisiana territory. The wheat, the logs and the source would not be applicable to any other state of the 14.

Two of the states, Indian Territory and South Dakota, have made use of the figure of an Indian squaw; but how different are the two! The southern squaw, her head bowed and her eyes downcast, is a type of patient resignation that cannot but appeal to those who know the story of the Indian women and in fact the Indian tribes of the southwest. Mr. Heber has added the wheat and other suggestive accessories, most significant among which is the water jar of quaint Indian pottery. In the South Dakota goddess, Mr. L. O. Lawrie, one of the most daring of the younger generation of American sculptors, has given us an altogether different type of Indian woman. She is erect and haughty, her head turned to one side, as if in scorn. She is of the race of men who may be killed without being crushed. Her only suggestive accessories are the scythe and the logs on which she rests.

The statue of Kansas, by A. A. Weinmann, is highly suggestive in that the figure is seated upon a fatted steer and holds in her hand an ear of corn, one of the chief resources of Kansas wealth. North Dakota, by B. L. Zimm, is associated with the implements of mining and also with wheat, wood and the buffalo's skull, the last reminiscence of the days when civilization had not yet invaded the Dakotas.

Wyoming, Nebraska, Colorado and Missouri are differentiated by the shield bearing the great seal of the state. The first of these, by C. F. Hamann, has a ledge of rock for a throne. The drapery is especially rich in swinging curves, and the face is tremendously strong. The second, the conception of Carl C. Tefft, has the scythe and the oak tree at the back, and there are suggestions of both wheat and corn. The goddess of Nebraska is essentially an agricultural deity. Had her face been a little more severe and dignified she might have passed for Ceres herself. Yet it is evident that such was not Mr. Packer's idea. He has placed his figure on a classic settee that would have been a fitting seat for the goddess of the harvest; but he has associated her with the anvil, the eagle and the dictum of Nebraska, "Equality before the Law." The Colorado statute, by A. Zeller, suggests chiefly the precious product of the mine. On the head of the goddess is a helmet surmounted by an eagle, proud bird of the lofty mountain peaks. Missouri's deity, by A. S. Calder, holds the winged, serpent-entwined staff of Mercury, the patron of commerce, in her right hand. At her back is the horn-of-plenty, pouring out fruit and grain.

Louisiana's goddess is rather a goddess than a representation of a state. Mr. Schwarz has given her no device except a sprig of agave, that is somewhat typical of the southern states. The statue is so strong in modeling and so splendid in pose that one does not feel the need of suggestive accessories.

Mr. Jaegers has given his Arkansas deity the cotton boll and the bear for symbols; but it is a comfortable, amiable bear on which she can rest her arm with impunity. Oklahoma, as she is pictured by Mr. Conway, is a classic figure that reminds one of the portraits of Roman matrons. At her side is a highly decorated plow and the ornament in her hair is of wheat. Montana, by A. C. Skodik, is another strongly classic figure in voluminous draperies. Her device is the miner's shovel. At her back grows the sturdy oak, and in her hair she has placed a spray of northern laurel.

Not second in interest even to the state homes on the Plateau of the States and the Trail, are these shrines at which the citizen from whatever section of the great Louisiana purchase territory may bow in gratitude and pride. These are the altars on which the patriotic resident of the middle west may lay his offering of incense. They are something more than artistic and essential decorations. Like almost every feature of the great world's fair, they are full of meaning that is not for the casual observer. They are not merely parts of a great and glorious architectural scheme. They represent the tangible spirit of 14 of the greatest states in the union.

EMILY GRANT HUTCHINGS.

THE MINNESOTA STATUE.

Only one of these figures is so characteristic that it could not by any possibility be mistaken for the goddess of any other than its own state, yet all are accompanied by accessories that give the requisite "local color."

The one not to be mistaken is that of Minnesota, modeled by that brilliant and resourceful sculptor, Gustav Gerlach. Like all the others, it is the partially draped figure of a woman. On the head is a crown of wheat. Wheat figures in the representation of many of the states, for the northern part of the Louisiana purchase territory is essentially a wheat-growing country. For this reason the discarded hand reaper might serve as an accessory for many another figure in the adjoining hemicycles. The artist did not stop with the crown and sheaf of wheat. He seated his goddess on a log of wood from the northern forests, and at her side he placed an overturned Greek urn. The never-failing stream of water from the mouth of the Greek vase has always been symbolic of the "source" whether of the river, the soul, poetic inspiration

Always Tell the Truth.

Father—I hear, my boy, that you have lately told your mother several falsehoods. This grieves me to the heart. Always tell the truth, even though it may bring suffering upon you. Will you promise me?

Boy—Yes, father.

"Very well. Now go and see who is knocking at the door. If it's the rate collector, say I'm not at home."—Stray Stories.

PAINTERS AND DECORATORS.

We call your attention to our fine display of

New Wallpapers.

We can't describe the patterns, but they are new, striking and effective, and with our large assortment we are sure to please.

Paints, Oils and Varnishes

WOOLSTON & BUCKLE,
145 North Avenue.

APPEARANCE COUNTS

when you want to sell or rent your property. Is your house attractively painted, decorated and papered? You can depend on us always for superior work in this line.

Convincingly Low Prices.

JAS. C. HANSEN.
141 East Front St.

G. A. Woolsey's Standard Paint.
The Best Ready-Mixed Paint in the Market.
—FOR SALE BY—
J. M. CAHART,
PAINTER AND DECORATOR.
DEALER IN
Paints, Oils, Glass, Wallpaper, Etc
Painting, Papering and Decorating. Estimates on application.
201 Park Ave., Cor. Second St.

I. N. WYCKOFF.
PAINTER and DECORATOR,
556 West Front Street.
Papering a specialty. First-class work my motto. Glass furnished and Glazing done.
TELEPHONE 292-L.

1904
WALL PAPERS.
Imported and American Goods.
C. CONOVER & CO.,
Decorators, Painters & Paperhangers. Window and Plate Glass.
115 Elmwood Place. 'Phone 226-J.

DRUGGISTS.

PRESCRIPTIONS
Called for and Medicines Delivered.
Telephone, write or call at any time. Let us know what drug store goods you need, and we'll send them right out, without extra charge.
Powers' Somerset Pharmacy.
45 Somerset St. Tel. 161

It will make your mouth water to lift the cover from a box of
BELLE MEAD SWEETS
and see how dainty they are assorted and packed. Every box guaranteed fresh and pure.
DUDLEY S. MILLER, Agent,
Park Ave. and Fourth St. Tel. 203.

Seasonable Goods at Nagle's
Nagle's Egg Emulsion of Cod Liver Oil, Extract of Malt,
Beef, Wine and Iron,
Blands Iron Pills.
Nagle's Blood Purifier and Sarsaparilla, just the medicine for building one up.
Moth Balls, Camphor, etc.
C. M. NAGLE,
Telephone 477 r. Front and Grove Sts.

Hodges Pharmacy.
Reliable goods in all Departments.
Agency for Belle Mead Sweets.
Tel. 210 J. Y.M.C.A. Building.

JULES MARTIAL,
Delicatessen, Butter, Eggs.
All kinds Imported and Domestic Cheese. Try our French Coffees, the best roasted in the city. We also keep Canned Goods, Peas, Corn, Salmon, Tomatoes, Imported Sardines, Olive Oil, Beans, Succotash and others. Imported Mackerel and Salomi. Give us a call. The only place in the city where you can get real Imported Goods.
129 West Front St., Plainfield, N. J.

J. C. POPE & CO.,
INSURANCE AGENTS.
110 E. Front St., Plainfield, N. J.

JOHN WIRTH
Successor to Henry Liefke
Bakery and Confectionery
201-203 W. Front St
Telephone No. 778
All orders delivered at short notice.

SPECIAL LOW PRICES
For all Summer Dresses, Linen Suits a Specialty.
S. Hirsh, - 432 Watchung Ave

(A)
Carpets or Rugs want cleaning? The original "New Process" Carpet Cleaning is at your service. Call, write, or 'phone 52a for details!
Amos H. Van Horn, Ltd.
Another Big Week
ahead of us! Popular "leaders," better ones and more of 'em than any one house ever offered before—prices almost below belief; whether you pay cash or prefer credit!

THE FURNITURE
YOU'RE WANTING!
$6.50 Chiffoniers.....4.98
$25.00 Parlor Suits....18.00
$4.00 Iron Beds.....2.98
$16.00 Sideboards.....11.50
$3.00 Rockers.....2.98

BEDDING.
A Sale Seldom Held—Read and See.
$30 Best Curled Hair Mattress—Long black drawings (full size) 25.00
$23 No. 1 Hair Mattress (full size)... 16.00
$12 Medium Grade Hair Mattress (full size) 8.50
$8.50 All Cotton Mattress (full size).... 6.25
$4 Soft Top Excelsior Mattress (full size) 2.98
$3 Plain Excelsior Mattress (full size)..... 1.98
Complete lines of comfortables, Blankets, Pillows, Bolsters, Iron Beds and Folding Beds, Springs, etc.

CARPETS
Newest Weaves and colors—nothing like the exhibit any where in this city or elsewhere. For the week:
$1.40 Extra Axminster yd 98c
$1.25 Axminster, yd.....89c
$1.16 Moquettes, yd.....85c
$1.25 Velvets, yd.....97c
$1.00 Velvets, yd.....75c
$1.00 Brussels, yd.....75c
75c Brussels, yd.....55c
65c Ingrains, yd.....50c
85c Ingrains, yd.....70c

"PORTLAND RANGES."
Nearly 15,000 sold—unquestionably the country's greatest, in improvements, in baking qualities, in long wear. Portlands are only sold here—don't accept any other range said to be "just as good."
Over 75 other kinds of Ranges and Heating Stoves now ready here—all guaranteed. The "Reliable" Oil Heater for "coolish" days.
NEW MATTINGS
Best and cheapest line in town
15c yd. up.
Newark's only complete line of Stove Repairs is here. Lowest prices ever asked.

AMOS H. VAN HORN, Ltd.
Be sure you see "No. 73" and first name "AMOS" before entering our store.
ACCOUNTS OPENED—EASY PAYMENTS
73 MARKET ST., NEWARK, N. J.
Near Plane St., West of Broad St.
All trolleys transfer to our door.

HENRY MEHRTENS,
The Manufacturing Confectioner.
Pure Home-made Candies, Chocolates and Bon Bons fresh daily. Cold Drinks of all kinds. Crushed Fruits. Ice Cream and Water Ices.
Orders delivered promptly.
Telephone. 131 East Front St.

JOHN J. LEAHY,
PLUMBING AND HEATING.
Sewer and Water Connections.
First-Class Work at Reasonable Figures.
302 Richmond St., near Third.

M. ARMSTRONG,
Plumbing and Tinning.
330 Park Ave., Plainfield, N. J.
TELEPHONE 232.

McCULLOUGH'S
STEAM MILL,
22 Steiner Place, North Plainfield, N. J.
R. H. McCULLOUGH, Prop.
Sash, Blinds, Doors, Mouldings, Scroll Sawing, Turning, etc. Estimates cheerfully furnished.

A. H. ENANDER,
Sanitary Plumbing, Gas Fitting, Steam and Hot Water Heating.
Contractor for Sewer Connections.
210 Park Avenue.

Allen B. Laing,
Electrician —
Tel. 233-J. 134 North Ave.

WILLIAM H. POPE,
ELECTRICIAN.
All kinds of Electrical work done at reasonable prices.
116 North Avenue.

LIEFKE & LAING,
Insurance and Real Estate
No. 146 Park Avenue.
Real Estate Appraised. Properties Sold and Rented. Loans Negotiated.

TenEyck & Harris,
—DEALERS IN—
LEHIGH VALLEY COAL.
Office 221 Watchung Avenue. Branch Office: Frank Rowley's Drug Store, 216 W. Front st.
TELEPHONE 28-F.

PRESS WANT ADS PAY

William Hand & Sons
MOVING VANS and STORAGE WAREHOUSE for Furniture, Pianos, etc.
136 E. 2nd St., Plainfield, N. J.
Telephone 1722.
TRUCKMEN AND RIGGERS.
All work will receive prompt attention.

W. W. WARNOCK,
THE BAKER,
144 West Front St.,
COMPTON'S OLD STAND.
Bread, Cakes, Pies, Etc.
Made of the best Materials.
Early Morning Delivery.
ICE CREAM A SPECIALTY.

REAL ESTATE AND INSURANCE.
MONEY TO LOAN.
207 North Avenue.
William D. Thickstun, John F. Emmons.
Telephone 601.

JOHN JOHNSTON.
All the best grades of
COAL.
929 South Ave. 'Phone 193.

ALEX. LUSARDI.
Foreign and Domestic Fruits, Choice Confectionery, Nuts, Cigars, etc.
211 W. Front St., Plainfield, N. J.

E. B. MAYNARD.
New Shop, New Furniture, Best Service.
Tonsorial Artist.
Also choice Cigars.
141 North Ave., Plainfield, N. J.

HENRY J. WIERENGA,
Expressman and Truckman.
All kinds of Express and Trucking business promptly attended to.
Leave your orders at store of Joseph Sattels, Pianos and Organs, No. 126 North Avenue, and the same will receive immediate attention.

TRY
DOBBINS'
NICKEL YARA CIGARS.
208 Park Ave., Plainfield, N. J.

Prime Essentials In Fish Buying.
Absolute Freshness.
Our fish are the very freshest from the waters in which they're caught—they are shipped to us daily by fast express train.
Fine Quality.
We are "specialists in fish"—we make this our sole business—we know fish like a spider knows his thread—we guarantee every pound of fish we sell to be highest standard in quality.
Prompt Deliveries.
Our service in the handling and delivery of fish is efficient and reliable. Call, write or telephone us for every good fish in season and your order will have immediate attention.
FRED IVAMY,
(Successor to Rogers & Co.)
232 W. Second Street.
Telephone 140

About Spiced Fruit.
Everyone enjoys those savory spiced dishes that are prepared right in your own kitchen. Have you made plenty of those appetizing delicacies for the coming winter? Remember we have a fine selection of Fresh Fruits, and plenty of good, Pure Spices, at very reasonable prices. We invite your trade.
W. W. DUNN.
PARK GROCER,
Duer Street and Lincoln Place.

Opening of
School Supplies
and
Fine Stationery
at
Harper's,
411 Park Ave., Plainfield, N. J.

YOU WILL NEVER BUY A HOME WITH MONEY PAID FOR RENT IN THE PAST.
START NOW TO
OWN A HOME
of your own by taking out shares in
THE CENTRAL
Building and Loan Asso'n.
OF PLAINFIELD.
J. F. MacDonald, Secy.
Smalley Building, No 149 North Avenue 4 14 tf

EDUCATIONAL.

NINTH SEASON.
Mr. Frederick F. Dawes,
Assistant Teacher with Mr. George T. Dodworth, 12 East Forty-ninth Street, New York.
CLASSES FOR DANCING AND POLITE TRAINING.
Seminary Hall, Plainfield, N. J.,
Commencing
TUESDAY, OCTOBER 11, 1904.
9 13 2ms

Plainfield Seminary
Thirty-seventh Year.
Principals { MISS KENYON / MISS ARNOLD

-Piano Instruction-
Miss Anna O. Marsh and Miss Minnie S. Marsh.
Virgil Clavier Method, a Specialty.
915 Madison Avenue. 9 1 tf

J. Edmund Skiff,
Voice Culture,
Babcock Building.
Send for circular.

New York Law School } 35 Nassau St., New York City. { 'Dwight Method' of Instruction.
Students may take Day School or Evening School. LL.B. in two years; LL.M. in three years. High standards. Prepares for bar of all States. Send for catalogue.
8 1 eod 2m GEORGE CHASE, Dean.

Prof. S. G. Gloos,
(University of Geneva)
FRENCH TEACHER.
9 26 12 Dunellen, N. J

VIOLIN INSTRUCTION.
Miss Emerson, pupil of Prof. Markees, Berlin, Germany. Tuesdays and Fridays from 2 to 5. Babcock Building, Studio 305. For particulars address Carnegie Hall, 874, New York.

St. Gabriel's Academy,
Corner Jackson and Watchung Avenues. Select School for young ladies and boys from 6 to 12 years old. 9 6 1m

L. Moraller & Son,
Watchmakers and Jewelers.
WATCHES, CLOCKS & JEWELRY.
Fine Watch and Clock Repairing a Specialty.
219 Park Ave., Plainfield, N. J.

FLORISTS.

PHONE 306 L.
CHARLES L. STANLEY,
144 NORTH AVENUE.
A large stock of all seasonable Flowers always on hand. Flowering Plants, Palms and Ferns in large assortment. Floral Designs, Baskets and Centre Pieces artistically made up at short notice. Lowest prices. Greenhouses, South Ave., Nether- od. Phone 207 L.

EXPERT AT CHESS.

Miss Rose Jefferson, Champion Woman Chess Player of the World.

When the list of expert players was made out for the chess congress at St. Louis in October the name of only one woman was included. It was that of Miss Rose Jefferson of Memphis.

In the great game, which it is popularly believed can be played successfully only by people with plenty of gray matter in their skulls, Rose Jefferson comes off winner at least nine times out of ten. This young American woman of twenty-two is beyond doubt the champion woman chess player of the world. Few of the men champions have ever defeated her.

Miss Jefferson earns her living by teaching music in Memphis. Chess is her recreation; teaching music is the serious business of her life. It is not the first time a chess expert has been also a skilled musician.

The young lady's father was a noted chess player. So far as she can remember, she learned the royal game at the age of six. She had abundance of gray matter in her female brain pan even then. Both she and a brother who was older seem to have been born chess players. The older brother became an expert. He kindly taught his little sister the adroit moves of the great game and delighted in her growing power till one unlucky day came. Rose played better and better all the time. When she was seventeen she played a match game with this expert brother who had taught her the clever moves. She beat him. That gray matter was bulging up still further in the feminine brain.

If there is anything a man dislikes worse than another it is to be beaten by a woman at chess. It somehow shivers the timbers of his hereditary sense of masculine superiority. Once a youth and a maid, two romantic students, formed an attachment to each other. It was considered by their chums, equally romantic, an ideal falling in love, he being dark and manly, she blond and feminine. All went lovely and the days passed full of sweet commune till the sad day when the absorbing game of chess made its advent among the students. The youth and maid, then betrothed, learned it. The young man called one evening and told his best girl how he had beaten ever so many other girls who had ventured to hustle pawns and knights against him on a chessboard.

Flushed with victory, the young man proposed to try the great game with his best girl. She felt that the gray matter of the whole feminine sex was to rise or fall with the results of that game. She played and beat the young man. He was discomfited down to his toes. It hurt his feelings. He was even angry at the girl. The upshot was that the game of life they two were preparing to play together was declared off. They never played chess or anything else together again.

In like manner Miss Jefferson's brother, after she had beaten him, refused ever afterward to play chess with her. But from the result of that

MISS ROSE JEFFERSON.

game Rose Jefferson gained confidence to meet as opponents in the noble game the most skilled experts of the time. Memphis has a chess club, and Miss Jefferson is an honorary member of it. At the club appear from time to time the world's famous chess players. One of these was H. N. Pillsbury. Miss Jefferson defeated him twice. He told her she was one of the best chess players he had even seen, and he did not add "for a woman" either.

Next came a game with Dr. Emanuel Lasker, champion chess player of the world. It was a tremendous game, like a battle between two great armies. It lasted two hours and a half. It looked as though the girl was about to win when Dr. Lasker quit the game and said he could not play a minute longer, as he had an engagement. That seemed hardly fair toward the American girl. Some time afterward, however, at the Manhattan Chess club in New York city, Dr. Lasker defeated Miss Jefferson in a lengthy, hotly contested game. But she had then only just arrived in New York and was weary and new to the surroundings. She says it makes a great difference for the worse when one tries to play in a strange place. The longest game the girl ever played was with R. H. Harrison, whom she defeated after a contest of twelve hours.

Miss Jefferson is especially skillful in the use of her pawns, which is the mark of an expert in chess. She has the keen, rather close set eyes and the strong, well developed nose that physiognomists say mark the successful detective and news reporter.

There are those who declare that Miss Jefferson, if she were able to devote more time to practice, might easily be developed into a world's champion chess player.

MARCIA W. [illegible]

The Mississippi Bubble

By EMERSON HOUGH

Author of "The Story of the Cowboy," "The Girl at the Halfway House," Etc.

(Copyright, 1902, by Emerson Hough.)

Lady Catharine looked at him curiously. "Actually, sir," said she, "you cause me to chill. I could half fear you. What is in your heart? Surely, this is a strange love-making."

"And by that," cried John Law, "know, then the better of the truth. Listen! I know! And this is what I know—that I shall succeed, and that I shall love you always!"

"'Tis what one hears often from men, in one form or another," said the girl, coolly, seating herself as she spoke.

"Talk not to me of other men—I'll not brook it!" cried he, advancing toward her a few rapid paces. "Think you I have no heart?" His eye gleamed, and he came on yet a step in his strange wooing. "Your face is here, here," he cried, "deep in my heart! I must always look upon it, or I am a lost man!"

The girl leaned back against the wall near which she had seated herself. The young man bent forward, taking both her hands quietly in his own now, and gazing steadily into her eyes. There was no triumph in his gaze. Perhaps John Law had prescience of the future.

"Oh, sir, I had far liefer I had never seen you," cried Catharine Knollys, bending a head from whose eyes there dropped sudden tears.

"Ah, dear heart, say anything but that!"

"'Tis a hard way a woman must travel at best in this world," murmured the Lady Catharine, with wisdom all unsuited to her youth. "But I cannot understand. I had thought that the coming of a lover was a joyous thing, a time of happiness alone."

"Ah, now, in the hour of mist can you not foresee the time of sunshine? All life is before us, my sweet, all life. There is much for us to do, there are so many, many days of love and happiness."

But now the Lady Catharine Knollys veered again, with some sudden change of the inner currents of the feminine soul.

"I have gone far with you, Mr. Law," said she, suddenly disengaging her hand. "Yet I did but give you insight of things which any man coming as you have come should have well within his knowledge. Think not, sir, that I am easy to be won. I must know you equally honest with myself. And if you come to my regard, it must be step by step and stair by stair. This is to be remembered."

"I shall remember."

"Go, then, and leave me for this time," she besought him. But still he could not go, and still the Lady Catharine could not bid him more sternly to depart. Youth—youth, and love, and fate were in that room; and these would have their way.

The beseeching gaze of an eye singular in its power rested on the girl, a gaze filled with all the strange, half mandatory pleading of youth and yearning. Once more there came a shift in the tidal currents of the woman's heart. The Lady Catharine slowly became conscious of a delicious helplessness, of a sinking and yielding which she could not resist. Her head lost power to be erect. It slipped forward on a shoulder waiting as by right. Her breath came in soft measure, and unconsciously a hand was raised to touch the cheek pressed down to hers. John Law kissed her once upon the lips. Suddenly, without plan—in spite of all plan—the seal of a strange fate was set forever on her life!

For a long moment they stood thus, until at length she raised a face pale and sharp, and pushed back against his breast a hand that trembled.

"'Tis wondrous strange," she whispered.

"Ask nothing," said John Law, "fear nothing. Only believe, as I believe."

Neither John Law nor the Lady Catharine Knollys saw what was passing just without the room. They did not see the set face which looked down from the stairway. Through the open door Mary Connynge could see the young man as he stepped out of the door, could see the conduct of the girl now left alone in the drawing-room. She saw the Lady Catharine sink down upon the seat, her head drooped in thought, her hand lying languidly out before her. Pale now and distraught, the Lady Catharine Knollys wist little of what went on before her. She had full concern with the tumult which waged riot in her soul.

Mary Connynge turned, and started back up the stair unseen. She paused, her yellow eyes gone narrow, her little hand clutched tight upon the rail.

CHAPTER IX.

IN SEARCH OF THE QUARREL.

As Law turned away from the door of the Knollys mansion, he walked with head bent forward, not looking upon the one hand or the other. He raised his eyes only when a passing horseman had called thrice to him.

"What!" cried Sir Arthur Pembroke. "I little looked to see you here, Mr. Law. I thought it more likely you were engaged in other business—"

"Meaning by that—?"

"What should I mean, except that I supposed you preparing for your little affair with Wilson?"

"My little affair?"

"Certainly, with Wilson, as I said. I saw our friend Castleton but now, and he advised me of your promptness. He had searched for you for days, he being chosen by Wilson for his friend—and said he had at last found you in your lodgings. Egad! I have mistook your kidney completely. Never in London was a duel brought on so swift. 'Fight? This afternoon!' said you. Jove! but the young bloods laughed when they heard of it. 'Bloody Scotland' is what they have christened you at the Green Lion. 'He said to me,' said Charlie, 'that he was slow to find a quarrel, but since this quarrel was brought home to him, 'twere meet 'twere soon finished. He thought, forsooth, that four o'clock of the afternoon were late enough.' Gad! But you might have given Wilson time at least for one more dinner."

"What do you mean?" exclaimed Law, mystified still.

"Mean! Why, I mean that I've been scouring London to find you. My faith, man, but thou'rt a sudden actor! Where caught you this unseemly haste?"

"Sir Arthur," said the other, slowly, "you do me too much justice. I have made no arrangement to meet Mr. Wilson, nor have I any wish to do so."

"Pish, man! You must not jest with me in such a case as this. 'Tis no masquerading. Let me tell you, Wilson has a vicious sword, and a temper no less vicious. You have touched him on his very sorest spot. He has gone to meet you this very hour. His coach will be at Bloomsbury square this afternoon, and there he will await you. I promise you he is eager as yourself. 'Tis too late now to accommodate this matter, even had you not sent back so prompt and bold an answer."

"I have sent him no answer at all!" cried Law. "I have not seen Castleton at all."

"Oh, come!" expostulated Sir Arthur, his face showing a flush of annoyance.

"Sir Arthur," continued Law, as he raised his head, "I am of the misfortune to be but young in London, and I am in need of your friendship. I find myself pressed for rapid transportation. Pray you, give me your mount, for I must have speed. I shall not need the service of your seconding. Indulge me now by asking no more, and wait until we meet again. Give me the horse, and quickly."

"But you must be seconded!" cried the other. "This is too unusual. Consider!" Yet all the time he was giving a hand at the stirrup of Law, who sprang up and was off before he had time to formulate his own wonder.

"Who and what is he?" muttered the young nobleman to himself as he gazed after the retreating florm. "He rides well, at least, as he does everything else well. 'Till I return,' forsooth, 'till I return!' Gad! I half wish you had never come in the first place, my Bloody Scotland!"

As for Law, he rode swiftly, asking at times his way, losing time here, gaining it again there, creating much hatred among foot folk by his tempestuous speed, but giving little heed to aught save his own purpose. In time he reached Bradwell street and flung himself from his panting horse in front of the dingy door of the lodging house. He rushed up the stairs at speed and threw open the door of the little room. It was empty.

There was no word to show what his brother had done, whither he had gone, when he would return.

CHAPTER X.

A CHANCE DECREED.

Mischance delayed the carriage of Beau Wilson in its journeying to Bloomsbury square. It had not appeared at that moment, far toward evening, when John Law, riding a trembling and dripping steed, came upon one side of this little open common and gazed anxiously across the space. He saw standing across from him a carriage, toward which he dashed. He flung open the carriage door, crying out, even before he saw the face within:

"Will! Will Law, I say, come out!" called he. "What mad trick is this? What—"

He saw indeed the face of Will Law inside the carriage, a face pale, melancholly, and yet firm.

"Get you back into the city!" cried Will Law. "This is no place for you, Jack."

"Boy! Are you mad, entirely mad?" cried Law, pushing his way directly into the carriage and reaching out with an arm of authority for the sword which he saw resting beside his brother against the seat. "No place for me! 'Tis no place for you, for either of us. Turn back. This foolishness must go no further!"

"It must go on now to the end," said Will Law, wearily. "Mr. Wilson's carriage is long past due."

"But you—what do you mean? You've had no hand in this. Even had you—why, boy, you would be spitted in an instant by this fellow."

"And would not that teach you to cease your mad pranks, and use to better purpose the talents God hath given you? Yours is the better chance, Jack."

"Peace!" cried John Law, tears starting to his eyes. "I'll not argue that. Driver, turn back for home!"

The coachman at the box touched his hat with a puzzled air. "I beg pardon, sir," said he, "but I was under orders of the gentleman inside."

"You were sent for Mr. John Law."

"For Mr. Law—"

"But I am John Law, sirrah!"

"You are both Mr. Law? Well, sir, I scarce know which of you is the proper Mr. Law. But I must say that here comes a coach drove fast enough, and perhaps this is the gentleman I was to wait for, according to the first Mr. Law, sir."

"He is coming then," cried John Law, angrily. "I'll see into this pretty meeting. If this devil's own fool is to have a crossing of steel, I'll fair accommodate him, and we'll look into the reasons for it later. Sit ye down! Be quiet, Will, boy, I say!"

With one leap he sprang from the carriage, leaving Will half dazed and limp within.

Even as he left the carriage step, he found himself confronted with an adversary eager as himself; for at that instant Beau Wilson was hastening from his coach. Vain, weak and pompous in a way, yet lacking not in a certain personal valor, Beau Wilson stopped not for his seconds, tarried not to catch the other's speech, but himself strode madly onward, his point raised slightly, as though he had lost all care and dignity and desired nothing so much as to stab his enemy as swiftly as might be.

It would have mattered nothing now to this Highlander, this fighting Argyll, what had been the reason animating his opponent. It was enough that he saw a weapon, bared. Too late then, to reason with John Law, "Beau" Law of Edinboro,' "Jessamy" Law, the best blade and the coolest head in all the schools of arms that taught him fence.

For a moment Law paused and raised his point, whether in query or in salute the onlookers scarce could tell. Sure it was that Wilson was the first to fall into the assault. Scarce pausing in his stride, he came on blindly, and, raising his own point, lunged straight for his opponent's breast. Sad enough was the fate which impelled him to do this thing.

[CONTINUED]

An Ideal Location

Rosedale and Linden Park Cemeteries

LARGEST IN THE STATE

LINDEN, N. J.

Beautiful and Accessible

2 Miles from Elizabeth, 7 Miles from Newark,

14 MILES FROM NEW YORK

On Main Line Pennsylvania Railroad

Why Lots in these Cemeteries commend themselves to Heads of Families and Investors

BECAUSE of the $1,000,000 Trust Fund provided for by the Trustees in each Cemetery, the income from which will keep the properties perpetually beautiful at NO EXPENSE TO LOT OWNERS.

BECAUSE such a guarantee, not found in any other cemetery, assures lot owners that the grounds WILL BE MAINTAINED PERMANENTLY AS BEAUTIFUL PARKS AFTER THE INCOME FROM THE SALE OF LOTS HAS BEEN EXHAUSTED.

LOTS SHOULD BE PURCHASED NOW

BECAUSE MORE ADVANTAGES ARE OFFERED TO LOT BUYERS in a new Modern Park Cemetery than in those established many years and, in most cases, no provision made for perpetual care without extra expense to lot owners. THERE ARE A GREATER NUMBER OF IDEAL LOCATIONS TO SELECT FROM, PRICES OF LOTS ARE ALWAYS LOWER AND TERMS MORE ADVANTAGEOUS.

BECAUSE life is most uncertain and EVERY ONE SHOULD ANTICIPATE THE INEVITABLE BY MAKING A CHOICE NOW OF A FINAL RESTING PLACE.

LOTS WILL PROVE A GOOD INVESTMENT

BECAUSE they are sure to increase in value and can be purchased NOW at the INITIAL or LOWEST PRICE and upon the most ADVANTAGEOUS TERMS.

BECAUSE the properties are ACCESSIBLE TO 4,000,000 PEOPLE, and considering the RAPID GROWTH OF GREATER NEW YORK and its TRIBUTARY CITIES and TOWNS, it is only a question of a SHORT TIME when LOTS in ROSEDALE and LINDEN PARK will EQUAL IN VALUE those of our MOST NOTED cemeteries.

FOR INFORMATION concerning lots in these beautiful Park Cemeteries, and FREE transportation to prospective lot buyers, apply at once to any LEADING UNDERTAKER or offices of the Associations:

Linden Lodge, Linden, N. J.
87 Broad Street, Elizabeth, N. J.
Prudential Building, Newark, N. J.
268 Bergen Avenue, Jersey City, N. J.
10 West 23d Street, New York City.

Best Lehigh COAL.

Order now and save money.

KEELY COAL CO.

725 South Ave. Telephone 162.

CESSPOOLS AND GARBAGE.

MRS. JOHN BROWN

Successor to

JOHN BURKE and JONES & CO.

Cesspools and Vaults Cleaned

From $3.00 Upwards.

Satisfaction guaranteed. Don't give your order until you consult me. Estimates cheerfully given. Leave orders at J. T. Vail's, North Avenue. Postoffice box 718

FRANK BURKE, Manager.

GARBAGE REMOVED

Walter M. Ingraham.

TERMS MODERATE.

Address P. O. Box 635, City

PENNSYLVANIA RAILROAD.

The Standard Railroad of America.

PROTECTED THROUGHOUT BY THE ELECTRIC AUTOMATIC BLOCK SIGNAL SYSTEM.

On and After Oct. 4, 1904.

Trains will leave Elizabeth as follows:

† 2 35 a m—Main Line Express daily.
† 2 35 p m—Chicago and St. Louis Express.
† 7 02 p m—Western Express.
† 8 07 p m—Pacific Express.
Seaboard Air Line Express, † 2 05 p m daily.

FOR BALTIMORE, WASHINGTON AND THE SOUTH—† 2 35, ‡3 35, 9 07, †10 03 a m, †1 04, †3 02 p m On Sunday at 12 05, 9 07, †10 03 a m, †1 04 and †10 07 p m

FOR NEWARK AND NEW YORK—† 2 35, † 4 07, † 5 45, † 6 20, 6 30, † 6 50, † 7 15, † 7 30, † 7 40, † 7 50, 8 07, † 8 10, † 8 30, † 9 00, † 9 30, † 10 07, † 10 47, † 11 00, † 11 07 a m, † 12 07, † 12 35, † 1 05, † 2 05, † 3 15, † 3 35, † 4 05, † 4 35, † 4 50, † 5 05, † 5 45, † 6 00, † 6 07, † 6 45, † 7 30, † 7 50, † 8 07, † 8 30, † 9 12, † 9 45, 10 15, 10 07, † 11 15, † 11 30, and 12 10 night. Sundays, † 2 05, † 4 07, † 5 45, † 7 50, † 8 30, † 9 00, † 9 45, 10 15, 11 45 a m and 12 10 night. For New York only, † 3 45, † 5 20 p m week days.

FOR TRENTON AND PHILADELPHIA—† 2 35, † 4 07, † 5 45, † 7 10 (Trenton only), † 8 00, ‡3 00, † 9 07, ‡3 35, †10 03, 11 00 a m, † 12 05, † 1 05, † 2 05, † 3 15, † 3 35, † 4 05, † 4 35, † 4 50, † 5 05, † 5 45, † 6 00, † 6 07, † 6 45, † 7 30, † 7 50, † 8 07, † 8 30, † 9 00, † 9 30, † 10 07, † 10 47, † 11 00, † 11 07 a m, † 12 07, † 12 35, † 1 05, † 2 05, † 3 15, † 3 35, † 4 05, † 4 35, † 4 50, † 5 05, † 5 45, † 6 00, † 6 07, † 6 45, † 7 30, † 7 50, † 8 07, † 8 30, † 9 12, † 9 45, 10 15, 10 07, † 11 15, † 11 30, and 12 10 night. Sundays, † 2 05, † 4 07, † 5 45, † 7 50, † 8 30, † 9 00, † 9 45, 10 15, 11 45 a m and 12 10 night. For Trenton only, † 7 10, † 8 00, † 9 07, ‡3 35, †10 03, 11 00 a m, † 12 05, † 1 05, † 2 05, † 3 15, † 3 35, † 4 05, † 4 35, † 4 50, † 5 05, † 5 45, † 6 00, † 6 07, † 6 45, † 7 30, † 7 50, † 8 07, † 8 30, † 9 00, † 9 30, † 10 07, † 10 47, † 11 00, † 11 07 a m, † 12 07, † 12 35, † 1 05, † 2 05, † 3 15, † 3 35, † 4 05, † 4 35, † 4 50, † 5 05, † 5 45, † 6 00, † 6 07, † 6 45, † 7 30, † 7 50, † 8 07, † 8 30, † 9 12, † 9 45, 10 15, 10 07, † 11 15, † 11 30, and 12 10 night. Sundays—† 2 05, † 4 07, † 5 45, † 7 50, † 8 30, † 9 00, † 9 45, 10 15, 11 45 a m, 12 05, † 1 05, † 2 05, † 3 15, † 3 35, † 4 05, † 4 35, † 4 50, † 5 05, † 5 45, † 6 00, † 6 07, † 6 45, † 7 30, † 7 50, † 8 07, † 8 30, † 9 00, † 9 45, 10 15, 11 45 a m and 12 10 night.

"†" Stops on notice to Agent or on signal. For time from Desbrosses and Cortlandt streets consult local time-tables to be procured from agents.

W. W. ATTERBURY, Gen'l M'g'r. J. R. WOOD, Pass. Traffic M'g'r.
GEO. W. BOYD, General Passenger Agent.

HOTELS.

HOTEL WALDORF,

EAST FRONT STREET.

HENRY WINDHAM, Prop.

Gottfried Kruger's Extra Beer on draught. Imported Wines, Liquors and Cigars. Hotel accomodations and private dining room.

Hotel Kensington,

(Licensed)

J. H. STAATS, Prop.,

107, 109, 111 North Avenue.

Everything New and Up to Date. An Inspection Solicited

FRANK VAN WINKLE

129 North Avenue

Bicycles Photo Supplies

Kodaks and Cameras

Bicycles stored, cleaned and repaired

Developing, Printing and Mounting a specialty

EXPERT WATCH REPAIRING At DOANE'S, 115 PARK AVE.

LAING MACHINE-AUTO REPAIR COMPANY,

416 Sycamore Street, Plainfield, N. J.

Office—134 North Avenue. Telephone 333-J

HOAGLAND'S

EXPRESS and BAGGAGE TRANSFER.

Office 302 Park Ave. Tel. 322 W.

GREAT BARGAIN SALE OF

Bicycles, Bicycle Sundries, Pianos, Musical Instruments, Sheet Music. Guns and Ammunition.

S. W. Frucht, 224 W. Front St.

Reading System

New Jersey Central.

Stations in New York foot of Liberty and South Ferry, Whitehall Streets.

Time Table Corrected to Sept. 12, 1904.

For New York—5 11, 6 07, 6 30, 6 50, 6 55, 7 07, 7 30, 7 40, 7 47, 7 55, 8 07, 8 30, 8 40, 8 47, 8 55, 9 07, 9 30, 9 40, 9 47, 9 55, 10 07, 10 30, 10 40, 10 47, 10 55, 11 00 a. m., 12 05, 12 40, 1 05, 1 40, 2 05, 2 40, 3 05, 3 40, 4 05, 4 12, 4 47, 5 05, 5 40, 6 05, 6 22, 6 32, 6 47, 7 05, 7 32, 7 50, 8 05, 8 40, 9 05, 9 40, 10 05, 10 40, 11 05, 11 40 p. m. Sunday—7 41, 8 05, 8 40, 10 05, 10 40, 11 10 a. m., 12 05, 12 40, 1 05, 1 40, 2 05, 2 40, 3 05, 3 40, 4 05, 4 40, 5 05, 5 40, 6 05, 6 40, 7 05, 7 40, 8 05, 8 40, 9 05, 9 40, 10 05, 10 40, 11 05, 11 40 p. m. Monday—5 11, 6 07, 6 30, 6 50, 6 55, 7 07, 7 30, 7 40, 7 47, 7 55, 8 07, 8 30, 8 40, 8 47, 8 55, 9 07, 9 30, 9 40, 9 47, 9 55, 10 07, 10 30, 10 40, 10 47, 10 55, 11 00 a. m., 12 05, 12 40, 1 05, 1 40, 2 05, 2 40, 3 05, 3 40, 4 05, 4 12, 4 47, 5 05, 5 40, 6 05, 6 22, 6 32, 6 47, 7 05, 7 32, 7 50, 8 05, 8 40, 9 05, 9 40, 10 05, 10 40, 11 05, 11 40 p. m. Sunday—7 41, 8 05, 8 40, 10 05, 10 40, 11 10 a. m., 12 05, 12 40, 1 05, 1 40, 2 05, 2 40, 3 05, 3 40, 4 05, 4 40, 5 05, 5 40, 6 05, 6 40, 7 05, 7 40, 8 05, 8 40, 9 05, 9 40, 10 05, 10 40, 11 05, 11 40 p. m.

For Newark—5 26, 6 22, 7 05, 8 07, 7 55, 7 26, 7 40, 8 12, 8 26, 8 44, 9 08, 9 37, 11 00 a. m., 1 12, 2 37, 3 40, 4 44, 5 44, 6 47, 7 26, 8 44, 9 08, 9 37, 11 00 a. m., 1 12, 2 37, 3 40, 4 44, 5 44, 6 47, 7 26, 8 44, 9 08, 9 37, 11 00 a. m., 1 12, 2 37, 3 40, 4 44, 5 44, 6 47, 7 26, 8 44, 9 08, 9 37, 11 00 a. m., 1 12, 2 37, 3 40, 4 44, 5 44, 6 47, 7 26, 8 44, 9 08, 9 37, 11 00 p. m. Sunday—7 41, 8 26, 8 40, 10 05, 11 10 a. m., 2 37, 3 40, 4 44, 5 44, 6 47, 7 26, 8 44, 9 08, 9 37, 11 00 p. m.

For Somerville—6 26, 7 12, 8 21, 9 26, 9 44, 11 09 a. m., 1 01, 2 36, 3 11, 5 03, 5 51, 6 37, 7 09, 8 06, 8 37, 9 06, 9 37, 11 00 p. m. Sunday—7 51, 9 06, 9 37, 11 00 p. m. Monday—5 26, 7 12, 8 21, 9 26, 9 44, 11 09 a. m., 12 09 night. Sunday—7 51, 9 06, 9 37, 11 00 p. m.

For Flemington—7 12, 11 09 a. m., 2 11, 5 03 6 10 p. m. Sundays—8 51 a. m., 6 37 p. m.

For Phillipsburg and Easton—5 26, 7 12, 9 44 a. m., 2 11, 5 03, 6 41 p. m. Sunday—8 51 a. m., 6 37 p. m.

For Allentown, Allentown and Mauch Chunk—5 26, 9 44 a. m., 2 11, 5 03 p. m. Sundays—8 51 a. m., 6 37 p. m.

For Wilkesbarre and Scranton—5 26, 9 44 a. m; 5 03 p. m. Sundays—8 51 a. m., 6 37 p. m.

For Long Branch and Ocean Grove, etc—5 11, 11 00 a. m., 2 11, 5 44, 4 47, 6 22, 11 32 p. m. Sunday (except Ocean Grove)—8 51 a. m., 6 37, 11 32 p. m. Sundays—8 51 a. m., 5 30, 6 32 p. m.

For Red Bank—5 11, 11 00 1 12, 5 44, 4 12, 6 47, 11 32 p. m. Sundays—8 51 a. m., 5 30, 6 32 p. m.

For Lakewood and Atlantic City—(Via Lakewood only) 9 27 a. m., 1 12, 2 40, (5 44 p. m., Lakewood only). Sundays—8 51 a. m.

For Toms River and Barnegat—8 11 a. m., 1 12, 5 44 p. m. Sundays—9 32 a. m.

For Philadelphia—5 11, 7 12, 7 44, 8 44, 9 51, 9 44, 10 44, 10 51, 11 44 a. m., 12 05, 1 01, 1 39, 2 45, 3 44, 5 05, 7 07, 8 32, p. m., 1 17 night. Sunday—5 17, 5 45, 9 05, 10 51 a. m., 5 05, 6 05, 6 45*, 8 07, 7 07, 8 07 p. m., 1 39, 1 17 night.

For Trenton—5 11, 7 12, 7 44, 8 44, 9 44, 10 44, 11 44 a. m., 12 05, 1 01, 1 39, 2 45, 3 44, 5 05, 6 05, 7 07, 8 32, p. m., 1 17 night. Sunday—5 17, 5 45, 9 05, 10 51 a. m., 5 05, 6 05, 6 45, 8 07, 11 35 p. m., 1 17 night.

For Reading and Harrisburg—5 11, 5 26 8 09, 9 54, (10 44, 11 44 Reading only) a. m., 2 11, (5 45 through train), 1 17 night. Sundays—5 17 a. m., 2 09, 6 07, 8 32 p. m., 1 17 night.

For Pottsville, Sunbury and Williamsport—5 11, 5 26, 10 44 a. m., 2 11, 5 03 p. m., 1 17 night. Sundays—8 51 a. m., 6 37 p. m., 1 17 night.

For Baltimore and Washington—1 17, 5 51, 10 51, a. m., 2 45, 6 45, 7 47 p. m. Sundays 10 51 a. m., 2 45, 6 45 p. m., 1 17 night.

*Change cars at Bound Brook.

W. G. BESLER, Vice Pres. & Gen. Mgr. C. M. BURT, Gen. Pass. Agt.

Lehigh Valley Railroad

Time Table in Effect Nov. 29, 1903.

LEAVE SOUTH PLAINFIELD, N. J.

8:09 a.m. daily (except Sunday) local to Mauch Chunk.

8:58 a. m. daily for Easton, Wilkes-Barre, Rochester, Buffalo and principal intermediate stations, connects at Depew Junction for Niagara Falls and Suspension Bridge.

2:15 p. m., daily local for Easton, Mauch Chunk, Hazleton, Pottsville and Shenandoah.

4:59 p. m. daily (except Sunday) "Wilkes-Barre and Scranton Express" Solid vestibule train to Wilkes-Barre, Through Parlor Car via D. & H. R. R. to Scranton and Carbondale.

6:31 p. m. daily (except Sunday) local to Easton.

6:59 p. m. daily solid vestibule train to Buffalo, Toronto and Chicago and principal intermediate stations except Rochester

FRANK BOWLEY, City Ticket Agent, 338 West Front Street, Plainfield, N. J Telephone 113-d.

Arrival and Departure of Mails.

PLAINFIELD POSTOFFICE.
Office open 7 a. m., closes 7 p. m.
On Saturday's close half hour later.

NEW YORK MAILS.

Arrive—7:20, 8:40, 11:30 a. m.; 2:30, 5:00 5:30 p. m.
Close—7:30, 9:30 a. m.; 1:05, 2:30, 6:00, 7:15 p. m.

SOMERVILLE and EASTON.

Arrive—8:4 a. m.; 1:05, 2:15 and 7:00 p. m.
Close—7:30 a. m.; 1:05 and 4:30 p. m.

ELIZABETH—Direct.

Arrive—8:40 a. m.; 2:30 and 5:30 p. m.
Close—7:30 a. m.; 1:05, 2:30, 6:00 p. m.

PENNSYLVANIA—West of Easton.

Close 12:05 p. m.

NEWARK—Direct.

Arrive—8:40 a. m.; 2:05, 5:30 p. m.
Close—7:30, 9:30 a. m.; 1:05, 2:30 and 6:00 p. m.

PHILADELPHIA—Direct.

Arrive—7:20, 8:40, 11:30 a. m.; 2:30 and 7:00 p. m.
Close—7:15, 7:30, 9:30 a. m., 12:05, 1:05, 7:15 p. m.

Through fast mail for West and South close 6:30 and 7:15 p. m.

Through fast mail for East, close 1:05 and 7:15 p. m.

WATCHUNG, WARRENVILLE & GALLIA (Mt. Bethel)

Arrive—1:30 p. m. Close—9:00 a. m.

Watchung—Arrive 6:05 p. m. Close 6:30 p. m.

SUNDAY MAILS.

Office open from 9:30 to 10:30 a. m.
Mail closes at 6:15 p. m.

H. H. BIRD, P. M.

STONE AT BARTLE'S STONE YARD.

Yard: Corner Church and Second Streets.

Cut Stone, Building Stone—ALL KINDS.

FLAGGING AND CURB STONE.

Have some 18-inch and 2 and 3-ft. walk very cheap. Leave orders for your foundation and cesspool stone with us.

SMALLEY BROS.,

147 North Ave.

Butchers.

Everything usually found in a first-class market.

Roasting and Broiling Chickens a specialty.

Corn-fed Jersey Pork and Sausage.

Orders called for and delivered.

Telephone 83-A.

H. EGGERDING,

121 Park Ave., Manufacturer of the celebrated

C. O. D. CIGAR.

The best 5c Cigar in the State, and made on the premises from the finest Havana. Clear Havana Cigars a specialty. A large assortment of the choicest brands of Domestic Cigars.

J. W. VAN SICKLE,

122 North Ave., Plainfield, N. J.

Fresh and Salted Meats.

Game in Season. Philadelphia Scrapple.

Orders called for and delivered promptly.

Telephone No. 463 J.

LADIES DESIRING—

Knife-Pleating or Pinking

done, will please leave their orders at No. 28 Duer Street, and it will receive prompt attention.

MRS. FORCE.

WANT AD AGENTS.

A List of Places Established for the Convenience of the Public.

The Daily Press is the leading newspaper of Plainfield, and the small want ads costing one cent a word for first insertion and a half cent a word for each additional insertion, are popular and effective features of its advertising columns.

Agencies for the reception of ads of Wants, For Sale, To Let, To Loan, Board, Employment Wanted, Help Wanted, etc., have been established in Plainfield and nearby places as follows:

PLAINFIELD.

E. A. LAING, Stationer, 149 West Front St.
J. M. HARPER, Stationer, 421 Park avenue.
GEO. W. SCRIBNER, Newsdealer, 251 Watchung avenue.
WOMAN'S EXCHANGE, 302 Watchung Ave.
A. D. MALLINSON, Druggist, Fourth and Liberty streets.
E. E. MILLS, Lunch Room, 1217 West Front street.
CALLAHAN & SON, Grocers, 300 Richmond street.
JOHN P. POWERS, Druggist, 43 Somerset St.
GEO. F. BROWN, Real Estate, 94 Somerset St.
CURRIN & CONOVER, Grocers, 196 Somerset street.

NETHERWOOD.

WM. DAVIDSON, Real Estate, 1018 South avenue.

FANWOOD.

SCHIELEN BROS., Grocers, South avenue.
POSTOFFICE, North and Martine avenues.

SCOTCH PLAINS.

CHAS. R. WADE, Grocer, Park avenue.

WESTFIELD.

C. F. W. WITTKE, Newsdealer, Broad and Elm streets.
A. R. SNYDER, Newsdealer, 56 Elm street.

NEWARK.

FRED N. SOMMER, 794 Broad street.

GRANT AVENUE.

A. YOUNG, Real Estate, 815 South Second St.

DUNELLEN.

VAIL & ALBERTS, Confectioners, North Ave.

NEW MARKET.

STANLEY DAY, JR.

LINCOLN.

S. D. DRAKE, Real Estate, Postoffice building.

SOMERVILLE.

JOHN GERNERT, Stationer, Main street.

MARTINVILLE.

HENRY ZIMMERMAN, General Store and Postoffice

CECILIAN THE PERFECT PIANO PLAYER

The Easiest to Play. Non-mechanical Touch Absolute Control Over Bass and Treble. Perfection in Delicate Tone Shading. Latest Music Rolls at Half Price. Library Facilities.

The Old and Reliable

MATHUSHEK & SON

Grand and Upright

PIANOS

In Every Respect the Musician's Ideal.

Combine all the qualities of the strictly artistic Piano.

Architecturally—They charm the eye. Constructively—Contain the best materials; manufactured upon approved and up-to-date scientific methods. Musically—Of rare tone quality, combining "gentleness with force of character;" sympathetic and rich. In durability they stand unexcelled. In price they cost less than Pianos not as fine. You are cordially invited to inspect our latest productions.

Other makes in all styles and woods, both new and used, including desirable Pianos of our own manufacture returned from rent, at lowest prices and terms.

PIANOS FOR RENT.

Special bargains Square Pianos and Organs.

Catalogues and Bargain Circular mailed.

Tuning and Repairing.

Pianos, Organs and Self-players taken in exchange.

MATHUSHEK & SON PIANO CO.

Factory Salesroom, 310 W. Front St., Plainfield, N. J. Telephone 448-J.

Now is the Time

to get cheap lumber. New White Pine Flooring, Window and Door Frames, Siding, etc. You can

Save 50 Per Cent.

on this lumber.

ALEX. KANE,

312 Fillmore Avenue.

WILLIAM H. KIRCH,

Carpenter and Builder,

66 Duer Street.

Estimates cheerfully given.

Jobbing promptly attended to.

Telephone 402 J.

TRADE CONDITIONS.

R. G. Dun & Co.'s Report For the Week.

NEW YORK, Oct. 8.—R. G. Dun & Co.'s weekly review of trade says:

With the crops almost beyond danger, prices of securities at the highest point since May, 1903, and idle machinery resuming at many factories and mills that have been closed for months, the business outlook grows steadily brighter. By far the best feature of the situation is the confidence manifested by an increased disposition to provide for future requirements. This is by no means general, but it is noticed at pig iron furnaces, woolen mills and among dealers at widely separated points, particularly those located in the agricultural sections.

Dispatches from the leading cities are almost unanimous in telling of improved conditions. Boston reports sentiment cheerful and a steady growth in mercantile branches; Philadelphia textile manufacturing is still irregular, but improving, and most other lines increasingly active; merchandise movement is unprecedented in some lines at Baltimore, and the only complaint pertains to cotton goods; Pittsburg glass factories are resuming with a new wage scale, staples move more freely, and collections are better.

Commercial failures this week in the United States, as reported by R. G. Dun & Co., are 222 against 223 last week, 225 the preceding week and 239 the corresponding week last year. Failuses in Canada number 25 against 18 last week and 30 the preceding week and 17 last year. Of failures this week in the United States 73 were in the east, 62 south, 64 west and 23 in the Pacific states, and 84 report liabilities of $5,000 or more. Liabilities of commercial failure in the United States reported for September are $12,864,701 against $7,129,568 for the month last year.

ASSAGAI AGAINST BAYONET.

Portuguese Troops In Square Became Panic Stricken.

LISBON, Oct. 8.—In the chamber of deputies the minister of marine made a detailed statement of the recent fighting in Portuguese Southwest Africa, when a force of Portuguese operating against the Cuanhamas were ambushed by tribesmen as they were crossing the Cunene river. The minister said that when the attack was made the detachment formed in a square, which was subjected to a heavy fire and at one moment had to defend itself with bayonets. The square was not broken, but the irregular troops became panic stricken and were thrown into confusion.

A hand to hand conflict, assagai against bayonet, was the principal feature of the engagement. Re-enforcements sent to the relief of the detachment only succeeded in saving a few of the wounded. The commander of the detachment recrossed the Cunene river with his forces and returned to Humbe, where he now is secure.

Weather Probabilities.

Showers; south winds.

FINANCIAL AND COMMERCIAL.

Closing Stock Quotations.

Money on call steady; offered at 2 per cent. Prime mercantile paper, 4½@5 per cent. Exchanges, $292,592,537. Balances, $11,636,228.

Closing prices:

Amal. Copper	61⅞	N. Y. Central	129½
Atchison	82⅜	Norf. & West	71¼
B. & O.	90½	Penn. R. R.	133½
Brooklyn R. T.	58⅜	Reading	71⅝
C., C., C. & St. L.	83	Rock Island	28½
Ches. & Ohio	44	St. Paul	165⅜
Chi. & Northw.	188	Southern Pac.	58⅜
D. & H.	172½	Southern Ry.	32⅜
Erie	33⅛	South. Ry. pf.	94
Gen. Electric	171	Sugar	132¼
Ill. Central	142½	Texas Pacific	32
Lackawanna	294⅜	Union Pacific	103
Louis. & Nash.	127⅜	U. S. Steel	28
Manhattan	154½	U. S. Steel pf.	74⅜
Metropolitan	119⅞	West. Union	82
Missouri Pac.	99½		

New York Markets.

BUTTER—Creamery, extras, per pound, 20¼@21c.; firsts, 18½@20c.; seconds, 15@18c.; thirds, 13@14½c.; held, extras, 19½@20c.; state dairy, tubs, extras, 19@19½c.; firsts, 16@18c.; seconds, 14@15c.

CHEESE—State, full cream, small, colored, fancy, 10¼c.; small, white, fancy, 10¼c.; good to prime, 10@10¼c.; poor to fair, 9¾c.; large, colored, fancy, 10c.; good to prime, 9½@9¾c.; large, white, fancy, 9¾c.; good to prime, 9¼@9½c.; poor to fair, 7½@9¼c.

EGGS—State, Pennsylvania and nearby, selected, white, extra fancy, 29@30c.; choice, 25@27c.; mixed, extra, 29@30

You Have Yet to Find

the man or woman benefited by Life Insurance who does not consider it a good thing.

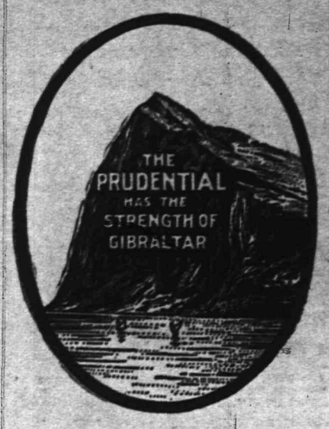

The Prudential

Insurance Co. of America. Home Office: NEWARK, N. J.

JOHN F. DRYDEN, President. EDGAR B. WARD, 2d Vice President.
LESLIE D. WARD, Vice President. FORREST F. DRYDEN, 3d Vice-President.
EDWARD GRAY, Secretary.

Visit The Prudential's Exhibit, Palace of Education, World's Fair, St. Louis.

C. E. BALL, Sup't, Rooms 2-3-4 Bank Building, E. Front St. and Park Ave. 1872
Box 796, Plainfield, N. J. Telephone No. 334-L.

FREDERICK J. POPE, District Manager Ordinary Dep't, 179 North Ave., Plainfield, N. J.

SPORTING NEWS.

FOOTBALL.

The final practice of the O. F. C. team preparatory to their game with the Dunellen team today, was held Thursday night at the Westervelt avenue grounds. All the candidates turned out and a gratifying practice was held.

General Sporting News on Page 8.

IN THE CHRISTIAN FIELD

WORK IN THE CHURCHES OF THE CITY AND BOROUGH.

The Epworth Junior League, of the Monroe Avenue church, held an enthusiastic meeting yesterday afternoon.

Under the auspices of the Ladies' Guild of the Church of the Heavenly Rest, the Sagamores will hold an entertainment in the parish house, Thursday evening, October 20.

The rallying day service of the Monroe Avenue Sunday-school will be held tomorrow afternoon at 3 o'clock. Rev. Dr. Snodgrass will speak and a male quartette will furnish music.

At the regular yearly meeting of the Lincoln Sunday-school, the following officers were chosen: Superintendent, S. D. Drake; assistant superintendent, Miss E. E. Egel; secretary, Miss Mary Naylor; assistant secretary, Miss Ethel Emery; librarian, Miss Hatty Smith; treasurer, Mrs. P. Smith; organist, Miss Margretta Egel. The Lincoln Sunday-school is in a very flourishing condition and shows a steady growth of scholars and are in fine condition financially. Much credit is due to both officers and teachers for their faithful discharge of their respective duties, some of which have not lost a single Sunday during the year.

Mr. Hoffman Surprised.

Forty friends of Gustav Hoffman, of East Second street, called him from his bed last night to tender him a surprise party in honor of his birthday. The affair was arranged by Mrs. Hoffman and Miss Edith Lambert. Mr. Hoffman received many presents.

Catur's Condition Favorable.

The condition of Michael Catur, the young man injured in a runaway, Thursday, was reported at Muhlenberg hospital today as being favorable. He has a compound fracture of the skull and probable internal hurts.

Excellent Investments In Real Estate.

Many of the eminently successful men of today got their start in life by investing all their spare money in real estate.

Plainfield is a thriving and prosperous city, noted for its fine homes, healthfulness, conveniences, good transportation facilities, stores, excellent schools, churches and progressive manufacturing and commercial enterprises. It is destined to grow rapidly in the next few years and become a city of very much larger proportions.

If you'd like your bank account to grow with it, now's the time to invest in Plainfield real estate. We have some very desirable houses and lots we'd like to show you—they're exceptional values—affording splendid opportunities for investment or quick turn.

Call or write us for particulars.

Elston M. French,

171 North Avenue,

Tel. 24. Plainfield, N. J.

N. P. H. S. OUTCLASSED BY HOPE'S FAST FIVE

WEST END BOYS WON TO TUNE OF 42 TO 4.

Completely outclassed, the basket ball team of the North Plainfield High School fell before the Hope chapel team to the tune of 42 to 4, last night. It must be said to the credit of the school boys that they were fighting against heavy odds both with respect to weight, and to greater amount of team work. The game was played at Hope chapel, and was the third game which the home team had won from school fives.

Dilts, of Hope, had his eye on the basket as usual, and landed the greater part of the goals made. His playing, together with that of Porter, who occupied the position at center, were the features of the game. Blimm and Emmons, the Hope guards, had little work to do in guarding their goal, but got into the team work in good style. For the N. P. H. S. team, the playing of Steiner and Webster was the best, though the guards had their hands full, and put up a hard fight.

The line-up of the two teams was as follows: Hope—Dilts and Duckworth, forwards; Porter, center; Blimm and Emmons, guards. N. P. H. S.—Nischwitz and Mundy, forwards; Steiner, center; Webster and Hand, guards. Goals from the field: Dilts, 15; Duckworth, 2; Porter, 2; Blimm, Emmons, Webster and Nitchwitz.

Referee, Browning, umpire, J. Sweeney; timer, Miller; scorer, Vincent; time of halves, 15 minutes.

BEHIND CLOSED PORTALS

HAPPENINGS OF THE LOCAL FRATERNAL ORDERS.

Members of the Anciens Order of United Workmen in this State are said to be looking with more favor on the new rates and plans of the organization. Since January 1 last the new guaranty fund plan has been in operation and this jurisdiction has been called upon to pay each month its share. Up to July 1 these payments have amounted to $21,169.85. To meet the demands, the State lodge collected from the members the sum of $10,980.58 as guaranty fund money, and the balance of $10,188.77 was transferred from the beneficiary fund. Notwithstanding this extra drain upon the latter fund, the State lodge found it unnecessary to levy an assessment last month, the deaths in July being so few in number that they were taken care of with the money left over from June.

T. A. B. DANCE.

Pleasant Affair Given in Society's Fourth Street Hall.

The first dance of the season under the auspices of the T. A. B. Society, of St Mary's church, was held last night at the new hall at the corner of Liberty and Fourth streets

A series of dances will be given by the T. A. B. Society, of which last night's was the first, and judging from the number at the affair a success may be anticipated. The music for the dance was furnished by O'Reilly's orchestra. The following composed the committee: Thomas Carty, chairman, Charles Hynes, Michael Higgins, David Doyle, Thomas Hynes.

Use Press Want Ads.

POLITICAL CHAT.

PARTY NOMINATIONS.

REPUBLICAN.

For President—Theodore Roosevelt
For Vice President—Charles W. Fairbanks.
For Governor—Edward C. Stokes.
For Congress, IVth Dist.—Ira W. Wood.
For Congress, Vth Dist.—Charles N. Fowler.

Union County.

For Register of Deeds—F. H. Smith.
For Assembly—Edward Coyne, Geo. H. Embree and Peter Tillman
For County Clerk—J. C. Calvert.
For Coroner—

Plainfield.

For Mayor—James F. Buckle.
For City Judge—Wm. N. Runyon.
For School Commissioner—Dr. J. B. Probasco.
For Freeholders—J. Frank Hubbard and Wm. Westphal.
For Council—H. L. Tellis, H. D. Hibbard, William S. Tyler, Frank Randolph.

Somerset County.

For Assembly—Irving Hoagland.
For Sheriff—Edward E. Cooper.
For Coroner—Drs. F. L. Field and C. R. P. Fisher.

DEMOCRATIC.

For President—Alton B. Parker.
For Vice President—Henry G. Davis.
For Governor—Charles C. Black.
For Congress, IVth Dist.—Robert L. Stevens.
For Congress, Vth Dist.—James E. Martine.

POPULIST.

For President—Thomas E. Watson
For Vice President—Thomas W. Tribbles.
For Governor—Geo. A. Hommecker.

PROHIBITION.

For President—Silas C. Swallow.
For Vice President—George L. Carrol.

SOCIALIST.

For President—Eugene V. Debs.
For Vice President—Benj. Hanford

SOCIALIST-LABOR.

For President—Charles H. Coregan.
For Vice President—William A. Cox.

Former Judge James E. Otis, of Ocean county, has consented to be the Democratic candidate for Congress from the Third New Jersey District, comprising Monmouth, Middlesex and Ocean counties.

The New York Press with strong assurances of authority, declares that New Jersey is conceded to Roosevelt, in the following language: "New Jersey has been eliminated definitely from the consideration of the Parker campaign managers. Parker personally was extremely reluctant to forego the twelve electoral votes of New York's sister State, but the confidential reports made by the Democratic leaders in New Jersey left him no alternative."

A number of graduates of Princeton University, irrespective of party have formed an organization to promote the interests of Charles C. Black, our candidate for Governor of New Jersey. They have issued a circular in which they say: "The Governor of New Jersey is ex-officio president of the board of trustees of Princeton University, and it will be a benefit to Princeton to have as Governor a loyal Princetonian. It is not a question of party affiliation or of preference between the candidates for the Presidency, and we appeal to you to disregard national issues and to vote for Charles C. Black." Among the names attached to it are Percy R. Pyne, Edward A. Stevens, John Hardin, VanTassel Sutphen, Edwin A. S. Lewis and Archibald Stevens.

Funeral of Miss Simonson.

Funeral services over the remains of Miss Evelyn Simonson were held from her late home on Duer street last evening, with a large gathering of relatives and friends in attendance. They were conducted by Rev. E. V. Stevenson, rector of Grace church. One hymn, "Lead, Kindly Light," was sung, and there were numerous floral tributes. Interment was made today in Fairview cemetery, Staten Island.

Burglars Tested Silverware.

Burglars entered the home of Lewis Tinsman on North avenue, Dunellen, this morning and appropriated a large lot of silverware and clothing. The intruders were unmistakably experts as they carried acid with them and tested all the silverware taken, leaving behind whatever articles were plated. Entrance was effected by breaking a window and throwing the catch.

James E. Martine, Democratic candidate for Congress, addressed the Democratic Club here on Monday. Wm. Tuttle, Jr., presided. Mr. Martine fired off a lot of "hot air" about equal taxation and the like.—Westfield Leader.

So "Farmer" Martine is going to get a shy at a seat in Congress, is he? Well, the "farmer" will be able to retire after while with the satisfaction of having been nominated for about everything worth having, anyway.—Perth Amboy News.

MARTINE'S LETTER CONTAINS ONE PLEDGE

SAYS HE WILL BE ZEALOUS AND ATTENTIVE TO PEOPLE'S INTERESTS.

James E. Martine, of this city, the Democratic Congressional candidate, issued the following open letter yesterday:

To the voters of the Fifth Congressional district:—

Through the action of the Congressional convention, I have been placed in nomination as a candidate for Congress. I have lived in the city of Plainfield for some forty years, engaging in the occupation of a farmer, though in the meantime taking an earnest interest in the affairs of State. I am a Democrat in politics, believing that "he serves his party best who serves his country best." My opponent, the Honorable Charles N. Fowler, is a gentleman of dignity and wealth. I have not one word of personal abuse or controversy to present against him though I honestly disagree with his methods. Mr. Fowler's vast wealth and his close identification with wealthy institutions, give him great advantage. Against these influences I have only to offer my earnest efforts and honest purposes. Should I be elected, I will go to Congress unpledged and untied by any influences save to advance the best interests of my country, State and district. With this avowal and declaration, I solicit the suffrages of my fellow citizens, promising to be zealous and attentive to the best interests of the people. Respectfully,

James E. Martine.

Cedar Brook Farm, Oct. 8, 1904.

ANNOUNCEMENTS OF INTEREST TO PLAINFIELD CHURCHGOERS.

(Notices for this column will be inserted free if they reach this office by 10 o'clock Saturday morning).

Baptist.

First—Rev. Dr. J. A. Chambliss, pastor—10:30 and 7:45, preaching; 2:30, Sunday-school.

Park Avenue—Rev. A. E. Finn, pastor—10:30, preaching, subject, "Things That Make for Peace"; 2:45, Bible school; 7:45, first of series on "Modern Copies of Ancient Pictures," viz—"The Precipitate and Impulsive Disciple."

Faith chapel, Rev. J. W. Musson, pastor—11:00, subject "The Christian Mission in the World"; 3:00, Sunday-school; 7:15, Christian Endeavor; 7:45, sermon, subject, "Running with the Footman."

Reformed.

Trinity, Rev. Dr. Cornelius Schenck, pastor—10:30, infant baptism, preaching; 2:30, Sunday-school; 7:45, anniversary of C. E. Society, address by Rev. Dr. Lewis on "Individual Usefulness"; special music by choir.

German Rev. John Justin, pastor—Morning, 10:30; evening, 7:45, Rev. George Bower will preach in the morning in German and in the evening in English.

Marconnier chapel—3:00, Sunday-school; 7:30, evening service.

Presbyterian.

First Presbyterian, Rev. Chas. R. Herring, pastor—10:30, pastor will preach, subject, "The Sceptic of the Twelve"; 7:45, subject, "Impossible Aspirations."

Crescent Avenue, Rev. Dr. John Sheridan Zeile pastor—services, 10:30 and 7:45.

Hope chapel, Rev. L. R. Howard, pastor—services 10:30 and 8.

Warren chapel, Rev. J. O. McKelvey, pastor—services 10:30 and 8.

Bethel chapel, Rev. F. D. Tildon, pastor—services 11 and 8.

Episcopal.

Grace, Rev. R. Vicars Stevenson, rector; Rev. Erskine M. Rodman, rector-emeritus—19th Sunday after Trinity—7:30, Holy Communion; 10:30, morning prayer, litany, sermon; 3, Sunday-school; 7:30, even song; 8:30, mission service, with sermon, in the chapel.

Church of the Holy Cross, Rev. W. Montgomery Downey, rector—7:30, Holy Communion; 11, morning prayer and sermon; 3:00, Sunday-school; 4:30, even song.

Mission Church of the Heavenly Rest, Rev. Robt. T. Walker, rector—9:45, Sunday-school; 11, morning service.

St. Stephen's, Rev. A. S. Peck, rector—9:45, Sunday-school; 11, Holy Communion.

Methodist Episcopal.

First, Rev. Dr. W. C. Snodgrass, pastor—10:30 and 7:45, preaching; 2:30, Sunday-school; 7, Epworth League.

Grace M. E. church—10:30, Rev R. R. Diffendorfer will preach the first of two sermons on "The Kingdom of Heaven"; 2:30, Sunday-school; 7:00, Epworth League, subject, "Helping One Another," leader, Mrs. D. W. Winckler; 7:45, evening service.

Monroe Avenue, Rev. George Mooney pastor—10:00, Sunday-school; 11, sermon; 7:15, Epworth League; 8, sermon.

Roman Catholic.

St. Mary's, Rev. Andrew M. Egan, rector—Masses, 6:30, 7:30, 8:30, 9:30, 10:30 a. m.; Sunday-school at 2:30; vespers at 3:30.

St. Joseph's Rev. Wm. H. Miller, rector—Masses at 8:30 and 10:30 a. m.; Sunday-school at 3; Benediction of the Blessed Sacrament at 3:30.

Congregational.

Congregational church, Rev. C. L. Goodrich, pastor—10:30, morning service; 2:45, Sunday-school; 7:30, Christian Endeavor.

Friends.

Meeting held in meeting-house First-day and Fourth-day at 11 a. m. First-day school at 10 a. m.

Unitarian.

All Souls, Rev. A. C. Nickerson, pastor—10:30 preaching; subject, "Conscientious Liberty"; 11:50, Sunday-school.

Lutheran.

St. Peter's German Lutheran, Rev. Mr. Melhorn, pastor—9:30, Sunday-school; 10:30 and 7:45, preaching.

Swedish Lutheran—3:30, services in German Lutheran church; Rev. August Anderson will preach.

Not Classified.

Christian Church, Rev. Phil A. Parsons, pastor—11, service; 2:30, Sunday-school; 8, preaching.

Rescue Mission—4, Rev. J. R. Bryan will have charge.

Y. M. C. A.—4, men's meeting.

In Justice Hand's Court.

Two landlord and tenant cases are returnable at Justice Hand's court Wednesday, October 12. They are as follows: George F. Grove against Frederick Boland, and William Voorhees against Andrew Marsh. Judgment has been granted for $28 and costs in the contract case of Oliver Floyd against Russel Edison.

—The first meeting of the Rasores Club will be held on Tuesday morning, Oct. 11, at Mrs. Josephine Lapeley's, 816 First place. The subject will be "Vacation Experiences."

Facts:

Reduced

Rates For

Telephone Service

The New York and New Jersey Telephone Co., 160 Market Street, Newark, N. J. 333 Park Avenue, Plainfield, N. J.

Big Clothing Sale.

Men's and Boys' Suits and Overcoats.

You see dollars do double duty and more in this offering for Saturday. Clothing of such excellence is rarely, if ever offered at such almost ridiculously low prices. All correct styles. All well made.

Men's Business Suits at $6.50—All wool suits in wide variety of desirable patterns, excellently made. These are the best bargains we have ever offered. Special at..... $6.50

Men's Dress Suits at $9.90—An unequalled money saving opportunity. Come and let us prove our statement. Single and double breasted suits, pure Worsteds, Cheviots and Tweeds—fabrics and colors the very latest—cut and made in the very latest style. Special at..... $9.90

Men's Fall Top Coats at $7.50—In all the new shades of tan and gray covert cloth, cut and made in the latest style. Special at..... $7.50

Men's Winter Overcoats—All the very newest styles, cut long and loose, in black, oxford gray, and the new fancy mixed colors, with belted backs. At... $10

Boys' Suits—In double breasted or Norfolk style, in all the new shades of gray and brown mixtures, at $2.50

The celebrated Princely dress shirts in all the new colors. Reg. 50c and 75c kind. Special at..... 39c

Men's Hats—Black derbys and all the new shades in soft hats. Reg. $3 kind. Special at..... $1.50

NEW YORK CLOTHING CO.

M. WEINBERGER, Manager.

202-204 West Front St., Plainfield, N. J.

Police Start After Waite.

Chief Kiely and Roundsman John Flynn left this morning for Chicago where they will serve requisition papers on Harry Hasel, alias Harry Waite, alias Dr. Hamilton, alias Professor LeRoy, the swindling clairvoyant. As he is one of the most dangerous and daring criminals in the country he will be chained to either one of the two officers, and sometimes both, all the way back to New Jersey. Waite has many friends along the route but no possible chance will be given him to communicate with them at any time.

Religious Notice.

CHRISTIAN SCIENCE.

First Church of Christ Scientist, Cranford, New Jersey. North avenue and Eastman street. Services, Sunday, 11 a. m.; Wednesday evening, 8 o'clock; Reading Room open daily. All are welcome

Own Your Home.

This you can if you take out some shares in The Union Building and Loan Association which opens a new series on Monday night at No. 146 Park avenue, at 7 p. m. What you now pay for rent will pay for your home in a very few years. This association, under careful management, has become one of the leading building loans in the city. The fact that they keep their money loaned out ahead all the time speaks for itself. If you don't want to buy or build now and are looking for a safe investment, you wont make any mistake by depositing your savings with them.

Leal's Defeat P. H. S.

The first interscholastic football game of the season was won by the Leal's school team against the Plainfield High School team on Hope Common this morning the score being 12 to 0.

Reunion of Badger's Crew.

Frank M. Smalley, Haselwood Craig, of this city, and Frank Fulton, formerly of this city, now of Brooklyn, will attend the fifth reunion of the cruiser Badger's crew to be held at Hoboken. The meeting will take place in Palace Hotel, and will be attended by members of the crew that manned the little vessel in the Spanish-American War. Captain Snow, of New York, will preside. He was in command of the vessel when she was used as a blockade runner and transport. The cruiser was used in the harbor of Santiago and around Cuba. She was manned by about 240 marines.

Death of Mrs. Wittman.

Mrs. Emelia Wittman, wife of Joseph E. Wittman, of Mt. Bethel, died at her late home this morning. The funeral will be held from the house Monday afternoon, at 2 o'clock.

CYCLISTS' CALENDAR.
Sun Rises 6:07 a. m.
Sun Sets 5:48 p. m.
Lanterns must be lighted at 6:48 p. m.

THE DAILY PRESS.

THE WEATHER.
Showers tonight and Tuesday. Ther. 70.

ESTABLISHED MAY 10, 1887 — PLAINFIELD, N. J., MONDAY, OCTOBER 10, 1904. — TWO CENTS A COPY—$5 A YEAR.

P. A. C. DEFEATS STARS

Elizabeth Aggregation Loses Saturday's Game by 6 to 1.

WILTSE'S GOOD WORK

The Baltimore American's Pitcher Holds Visitors Down to a Total of Four Hits.

The Plainfield A. C. had sweet revenge on Saturday when it defeated the Elizabeth Stars by a score of six to one on Crescent Oval. A week ago, Manager Burke's aggregation "put it all over" the locals by a score of 12 to 1 and they were determined to reverse the order, if possible. In doing this the home team was assisted largely by Louis Wiltse, of the Baltimore Eastern League team, who stood on the firing line. With clock-work precision he held the visitors down, allowing them but four hits and striking out ten men. His performance was of the highest order and he was ably supported by Farmer, who played gilt-edged ball at the receiving end.

In the absence of Daly, Oregan covered third base, and with one exception, when he made an error on a low throw to first which was responsible for the only run the visitor's got, he was up to his usual game. Joe Alberts covered right field in faultless style, while Bassford was in centre and Dietrich in left. The playing of Jones at short was brilliant, his stops of hard-hit grounders and his throwing to first, arousing great enthusiasm. He also led the team in hitting, landing on the leather sphere three times safely. Oregan, Bradley and Wiltse also did good work with the stick, securing two hits each, Bradley getting a three-bagger. Jones also got a three timer.

"Warry" MacLaughlin was not in quite the good form of a week ago, for he was touched for a total of twelve hits. Quinlan and Soffel were credited with the only errors, while Noyes got two hits and Soffel and Foster one each. This makes the *series* stand one victory for each team and it is possible the third contest will be played at Elizabeth on Saturday, October 23. The detailed score:

PLAINFIELD A. C.

	R	H	PO	A	E
Cusick, 2b	0	0	1	1	0
Bassford, cf	0	1	1	0	0
Oregan, 3b	1	2	2	0	1
Farmer, c	1	1	10	1	0
Bradley, 1b	1	2	7	1	0
Dietrich, lf	0	1	1	0	0
Alberts, rf	0	0	3	0	0
Jones, ss	2	3	1	5	0
Wiltse, p	1	2	1	1	0
	6	12	27	9	1

ELIZABETH STARS.

	R	H	PO	A	E
Quinlan, ss	1	0	0	4	1
Noyes, 3b	0	2	0	0	0
Soffel, 2b	0	1	3	2	1
Foster, lf	0	1	1	0	0
Rothfuss, rf	0	0	1	0	0
Yale, 1b	0	0	10	0	0
Finn, cf	0	0	2	0	0
Orr, c	0	0	7	1	0
MacLaughlin, p	0	0	0	3	0
	1	4	24	10	2

Score by innings:
Plainfield.....0 1 2 1 0 2 0 0 x—6
Elizabeth Stars...0 0 0 0 0 1 0 0 0—1

Earned runs—Bradley and Jones. Two-base hits—Dietrich. Three-base hits—Bradley and Jones. First base on balls—Off Wiltse, 1; off MacLaughlin, 2. Struck out—By Wiltse, 10; by MacLaughlin, 4. Stolen bases—Bradley, Wiltse, Soffel and Noyes. Left on bases—Elizabeth, 4; Plainfield, 7. Double plays—Yale unassisted. First base on errors—Elizabeth, 1; Plainfield, 2 Time of game—1:30. Attendance—500. Umpire—Mr. Merity.

First inning—Quinlan out. Cusick to Bradley; Noyes singled, Soffel flied out to Alberts, Foster singled, Rothfuss fanned. NO RUNS.

Cusick flied out to Soffel, Bassford out, MacLaughlin to Yale; Oregan singled, Farmer forced Oregan at second, Quinlan to Soffel. NO RUNS.

Second inning—Yale foul-flied to Oregan, Finn flied out to Alberts, Orr struck out. NO RUNS.

Bradley singled, Dietrich hit for two bases to left, Bradley scoring; Alberts fanned, Jones did likewise, Wiltse reached first on Quinlan's error, Dietrich out trying for home, Quinlan to Orr. ONE RUN.

Third inning—MacLaughlin grounded to Bradley, Wiltse covered first, getting the put out; Quinlan out, Jones to Bradley; Noyes out, the same route. NO RUNS.

Cusick safe at first on Soffel's error, Bassford popflied to Yale, who touched first, doubling Cusick; Oregan singled, Farmer walked, Bradley's three-bagger to left scoring Oregan

(CONTINUED ON PAGE 5.)

DEMOCRATS SELECT COUNTY COMMITTEE

PROCEEDINGS OF SOMERSET COUNTY CONVENTION AT SOMERVILLE.

David J. Carney and Walter Linbarger, from the borough, and George Mobus, from North Plainfield township, were named as members of the Somerset County Democratic Executive Committee at the convention held in Somerville on Saturday.

The nominees of the convention as stated in Saturday's issue of The Daily Press, are Frank T. Ross, of Bridgewater, for sheriff; Daniel H. Beekman, of Branchburg, for member of the Assembly; Dr. Thomas H. Flynn, of Bridgewater, and Dr. Frederick Hughes, of North Plainfield, for coroners.

During the noon recess, a combination of the delegates of John L. Anderson and those of Frank Ross was effected, Mr. Anderson withdrawing on the promise of Mr. Ross to continue him as deputy should he be elected. This massing of forces was too much for Fred Nelson, of Bound Brook, who was defeated on the first ballot by a vote of twenty-five to ten. The nominations were all made unanimous after the first ballot.

After the candidates were escorted to the platform and had made brief addresses, Robert L. Stevens, the candidate for Congress, made a short speech.

DECLARED DEMOCRATS ARE NOT JEFFERSONIANS

POPULISTS' GUBERNATORAL CANDIDATE SPEAKS AT MASS-MEETING.

Local supporters of the People's Democratic party which swears allegiance to Thomas E. Watson, the Populists' candidate for the Presidency, conducted a rally and mass meeting in Reform Hall, Saturday evening. It was fairly well attended, although announcement that the gathering was to be held was made only the day before.

The speakers of the evening were George A. Honnecker, of Jersey City, who is the candidate for Governor; Joseph R. Buchanan, labor editor of the New York Journal, and John Wright, of Camden, a member of the party who is stumping the State. All three are capable of making good addresses and they held the close attention of the audience. At frequent intervals they declared the Democratic party to be masquerading under false colors and not to be the upholder of the Jeffersonian principles.

Wright lashed the workingmen for their way of casting a vote, declaring that they never stopped to consider whether they were doing it to benefit themselves or whether it was going to further a cause that would do them harm. The banker and business man, he said, thinks to himself as he prepares his ballot, "will this place a man in office who will look after my interests or one who is going to do me harm." "The working man," he continued, "the great mass of citizens who really turn the result of elections, allies himself with some party regardless of its platform or intentions and then votes for it, often to find out that he will be hurt by it later on."

The only Plainfielder who occupied a seat on the platform was Frank J. Shattle, who was one of the organizers of the party in the State after the Hearst delegates had been barred from the convention. Enthusiasm was wrought up considerably by the presence of the Independent Fife and Drum Corps which discoursed popular airs.

Gave Confirmation Reception.

A confirmation reception in honor of Isador Newcorn, son of William Newcorn, Esq., held at the latter's residence yesterday afternoon. Young Newcorn was confirmed a member of the Hebrew faith on Saturday, and the family party in honor of the event was a most enjoyable affair. There were about twenty persons present. An elaborate dinner was served, and the visitors entertained in a delightful manner.

Battalion to Organize.

The P. H. S. C. C. will organize this afternoon in the Company K armory. A meeting of the cadets interested in organization of the battalion will be held this afternoon, and the plans for the drills will be discussed. In addition to outlining the work, a short drill will be held at the conclusion of the business meeting.

—Use Press Want Ads.

MORE TROUBLE AT ALTON

Telephone People Outwit Mrs. Glaser and Erect Poles.

AN EXCITING BATTLE

Hostilities Halted for Time by a Plucky Woman Getting Her Foot Crushed—A Damage Suit.

Refusing to recognize Mrs. Theodore Glaser's ownership of the property which she and her husband occupy at Alton, officials of the Northeastern Telephone Company together with fifty picked men, erected three poles in front of the place this morning after an exciting battle which lasted an hour. Headed by her counsel, Walter L. Hetfield, Jr., and aided by neighbors who rallied around her, Mrs. Glaser sought in every way to frustrate the work and in the end was carried to her home with a crushed foot, due to one of the poles being rolled on it. The opposition was immediately called off by the lawyer and the company is to be made defendant in a suit for damages, the plucky woman being in a serious condition. Notice has also been served on the officials to remove the poles within twenty-four hours or be made defendants in an action for trespass.

Today's disturbance made the second that has occurred since the company began stringing wires past the Glaser place. The permit under which the men worked was signed by Theodore Glaser, who admitted that he had no right to do so as the property is solely his wife's and she had no knowledge of his action. When the gang arrived on Friday morning she telephoned Attorney Hetfield and after a struggle Mrs. Glaser won her point and the men were withdrawn for the time being.

Saturday the officials consulted Counsellor H. C. Runyon, of this city, and on his advice it was decided to get ahead with the work, accepting the husband's written consent as legal. The material and tools were on the ground from Friday and this morning the men arrived and took up the work where they had left off, one pole having been placed in position. Again Hetfield was notified and jumping in a wagon was hurriedly driven to the scene where Counsellor Runyon was taking care of the legal end for the telephone people. Neighbors of the Glasers hurried up and in a few minutes Alton was treated to one of the most novel sights it has ever witnessed.

When the workmen started to dig a hole, either Hetfield, Scott Terry, or a sympathizer, would jump into it and the shovelling would cease at that point only to commence a short distance away. The Glaser force overcame this by dropping Mrs. Glaser's children in the holes that had been abandoned, thus preventing the invaders returning, but allowing the adults to continue the struggling. At one time the lawyer, Terry and the sympathizer were all in excavations, while a row of children's heards marked where an effort had been been given up. The supply of children was running low when one hole was completed and Mrs. Glaser's foot was crushed as a pole was about to be put in it. It marked the first assault that had occurred during the struggling and it was all that was necessary to begin legal action on that charge. Previous to that time the only violence offered was when men reached down and hauled up the children who had been placed to block them. The divisions that succeeded in getting holes dug, did so by forming a cordon with diggers in the middle and preventing them being molested by presenting a solid phalanx.

When the Glaser forces were called off, the work was continued and the poles are now up and the wires are to be strung. There is opposition to the telephone company all through the district and the outcome of the present struggle is being watched closely by all the neighboring propery owners.

Borough Court News.

Sipman Jabawitz, arrested on complaint of Mrs. Jennie Goldstein, of Mountain avenue, for disorderly conduct, and George Doesher, arrested for drunkeness, will be arranged before Recorder Doud this evening.

Honors for E. T. Barrows's Son.

The list of honor men at Princeton for the second term of the last college year has just been made public and it contains the name of Dudley Barrows, of this city, who won honors in his freshman academic studies.

—Press Want Ads pay.

—Neuman Brothers are offering choice quinces at especially low prices. See their big vegetable display tomorrow.

ENDEAVORERS MARK NINETEENTH ANNIVERSARY

SPECIAL EXERCISES IN TRINITY REFORMED CHURCH.

Interesting exercises, including special music by the choir, a report by the recording secretary, Miss Harriet C. Randall, and addresses by Rev. Dr. Cornelius Sobenck, pastor of the church, and Rev. Dr. A. H. Lewis, comprised the programme at the celebration of the nineteenth anniversary of the Christian Endeavor Society, of Trinity Reformed church, held in the church, last night. There was a large attendance of Endeavorers and friends who joined in congratulating the society on its excellent record.

The service opened with a song service, led by Horace J. Martin, Sr., after which there was an anthem by the choir. The Scripture reading was conducted by Harry F. Crawford, president of the society, after which Rev. Dr. Cornelius Sobenck offered prayer. Preceding a cornet solo by Edward Young, accompanied on the organ by Arthur Titsworth, Dr. Sobenck offered a few words of welcome.

The pastor expressed the welcome in the Dutch fashion—"well-come." He said that he was glad to see so many present and he hoped all would come again. He said that the Dutch may be slow in some things, but they are not slow in knowing that the Christian Endeavor Society is a good thing. "Here in Trinity church," said Mr. Sobenck, "the society is thoroughly at home and our prayer is that God's blessing may rest upon us."

The report of the recording secretary, Miss Randall, was then presented. This showed that a year ago there were 120 active members and no associates. There have been added eleven new members to the roll this year, seven active and four associate. One member received into the church membership and two have died. There are now ninety-nine active members and four associates. Forty-eight meetings were held with a total attendance of 1,896 and an average attendance of forty. Two members have attended every meeting. To the Arabian Mission $10 was given. Miss Curry received $5 for her fresh air work and the King's Daughters' Circle in the church also received $5. During the year one hundred birthday bags were made and eighteen gingham aprons for mission purposes.

Following the report there was an excellent vocal duet by Miss Florence Bennett and Edward Young, entitled "Love Divine, All Love Excelling."

The speaker of the evening, Rev. Dr. A. H. Lewis, was then introduced. He referred to organization as the great law of life and that of the Endeavor Society as one of those organizations with so many methods of action. He said that it would be a good thing if every member of the society and the church could be made chairman of some committee whereby he or she could feel a responsibility.

Dr. Lewis also referred to the individuality of character in organization. "How shall we develop ourselves into useful service is the important question," said Dr. Lewis. You owe more than I can tell to Trinity church and the church owes a great deal to your society."

Dr. Lewis then spoke of the value of individual culture for individual service and said that the highest conception of Christian service is when everyone is doing his or her share of the work. "In military life every man has his place in the ranks and so it should be in the Christian Endeavor Society and the society is like a chain, scarcely stronger as a whole than its weakest part. This society has the reputation of being a working body and I congratulate you. God loves these organizations only as he loves the individual and I ask you not to forget that grand individuality of service."

The service was concluded with the singing of a hymn and the benediction by Dr. Lewis.

Coverly's Application Refused.

Fred Coverly's application for a license to conduct a hotel on Jerusalem road, has been refused by Judge Vail. This is the second time an attempt to locate one in that section has met with failure, the first attempt having been made last year by John Benner.

In Justice Huff's Court.

The following cases are on the docket at Justice Huff's court: H. McDonald against George Doty, landlord and tenant, returnable October 12; C. Peterson against C. Oxford, landlord and tenant, returnable October 17.

SAMUEL A. WALLACE DEAD

Boroughite Passes Away After Three Weeks Illness.

A RESIDENT 35 YEARS

Married Miss Mary Estil Thirty-One Years Ago—A Mason—Funeral Arrangements.

After lingering in a semi-conscious condition for ten days, Samuel A. Wallace passed away at the home of his brother-in-law, Mulford Estil, of Grove street, yesterday afternoon. Stricken ill at Asbury Park on September 17, where had had been sojourning, he was brought home three weeks ago and for a time seemed to improve. A relapse came on September 30 and he was left speechless, blind and partly sensible, remaining in that condition until the end. The original illness was due to Bright's disease.

Samuel A. Wallace was born in Solesbury township, Pa., in 1831. He removed to Plainfield thirty-five years ago and had resided here ever since. For a long time he was a carpenter but later engaged in business as a ship chandler with warehouses at Baltimore, the firm name being Wallace & Gale. It prospered until at the present time the concern is one of the best known in that section. In the big Baltimore fire recently, the warehouses were destroyed but new and more commodious ones are now being erected. For the past six years he has not been actively engaged in managing his affairs in the business but always maintained representatives at Baltimore.

Thirty-one years ago he married Miss Mary Estil, who survives him. He was a member of Amity lodge, F. and A. M., of Lambertville, and of the Park Avenue Baptist church, of this city. Also surviving him are a brother who resides in Trenton and two sisters, one in Philadelphia and the other in Baltimore.

Funeral services over the body will be held from his late home Wednesday afternoon at 3 o'cook.

THREE ARE HURT IN BAD COLLISION

PLAINFIELDER IS INJURED IN AN ACCIDENT AT BOUND BROOK.

In a head-on collision between an eastbound trolley car of the Public Service Corporation line and a hay wagon driven by William McCullough, in East street, Bound Brook, last night, Andrew F. McKeon, of East Front street, this city, and Robert Davis, a motorman, of Bound Brook, passengers in the car, and McCullough, himself, received severe injuries.

McKeon sustained a dislocation of the shoulder, Davis' skull was fractured and McCullough had his right arm broken and three ribs fractured and was hurled a distance of twenty-five feet. The car was practically a wreck.

DEFIED THE OFFICER.

But Borough Cop Manages to Get Three of a Crowd of Plainfielders.

After they had been ordered out of the borough for disorderly conduct, a crowd of Plainfield young men hurled defiance at Marshal Pope Friday night and ran to get across the brook. The officer gave chase and captured William Clarkson, who was fined $10 by Recorder Doud, Saturday night.

Warrants were sworn out for Joseph Green and Edward Keiderling and they were caught yesterday by the city police. They furnished bail and will be given a hearing tonight.

Waddell's Heroism.

While firemen were fighting a fierce blaze in Downey's livery stable in Philadelphia, yesterday, "Rube" Waddell, the well known baseball pitcher, plunged into the thickest of the fire and smoke and assisted in rescuing valuable carriages and horses. He escaped unharmed.

A Seventh Son.

All South Plainfield is discussing a new arrival at the home of Thomas Teeple, of that village. It is a boy and the good people down that way are wondering if he is possessed of the supernatuural powers with which the seventh son is supposed to be endowed.

—The first in the course of Shakespearian lectures by Prof. Edward Howard Griggs will take place Wednesday afternoon at 3:45 in Vincent chapel. Course tickets, $2.50; admission, 50 cents. 10 10 2

PATSY COLUCCI STARTS ON TOUR OF THE WORLD

UNFORTUNATELY HE TOOK $80 OF HIS FATHER'S AND POLICE STOP HIM.

Becoming tired of what Plainfield had to offer in the way of amusement, Patsy Colucci, the seventeen-year-old son of Michael Colucci, of Richmond street, one of the wealthiest Italians in the city, suddenly departed hence Saturday. Previous to going he made provision for car fare, lunches and cigarettes by appropriating $80 from his father's safe but considerately leaving behind $1,000 that lay within reach.

Patsy had gone but a short time when his father discovered the loss and police headquarters was informed. He told Sergeant Frederickson that the boy would evidently go to Binghamton, N. Y., where he was acquainted and dispatches were sent to that city. He was arrested yesterday morning as he stepped from a D. L. and W. train, having caught it at Washington.

At Colucci's request, Patrolman McCarthy went to Binghamton last night and will bring back Patsy and what is left of the $80. The father does a general banking and money exchange business for local Italians and as a rule always has a large amount of money in his safe.

FRED W. GODDARD WINS TENNIS CHAMPIONSHIP

NOW PERMANENT OWNER OF HILLSIDE'S SILVER CUP.

Fred W. Goddard is the champion tennis player of the Hillside Tennis and Golf Club this year. He won the title Saturday afternoon by defeating last year's winner, T. M. Day, Jr., in the final match of the annual tournament. The concluding match was played on the club courts, and in spite of the fact that it was late in the season, a good attendance was present to view the deciding contest. The scores of the sets were 6-4, 9-7, 9 6, and as the results would indicate each match was hard fought throughout.

In the opening set neither player was warmed up to the game to any great extent, and the victory went to Goddard at the score of 6-4. Day missed one point of making it a deuce set. The other two sets were much harder won, and the gallery applauded both players many times for their excellent strokes. Each point was won after a long rally, and nearly every game ran to deuce. This fact made the sets decidedly interesting ones to watch, and the spectators were delighted with the exhibition of good tennis on the part of both winner and loser. The second set was at one time practically Mr. Day's, when with a single point he might have taken it by the score of 6-4. Goddard braced up however, made the score five all, and eventually pulled out ahead by the score of 9-7. The final set was a repetition of the second one, both players struggling hard for the advantage. It was finally captured by Goddard after fourteen games had been played, the score being 8-6.

By winning this tournament Mr. Goddard becomes the permanent owner of a handsome silver cup, which is offered annually by the Hillside Tennis and Golf Club. He also wins the title of tennis champion for the year 1904.

The Great Farland Coming.

All lovers of banjo music are counting on a rich treat tomorrow night, when for the first time in this city they will have the opportunity of hearing Farland, the world's most wonderful player on the banjo. He is conceded to be the peer of musicians, having complete mastery over this instrument. The concert will be given at the Y. M. C. A. Hall at 8 o'clock and Farland will present a programme of rare excellence. Seats are on sale at Hedge's drug store, Y. M. C. A. building.

Pulpit Supplies.

While Rev. L. T. Lindholm, pastor of the Swedish Pilgrim church, is visiting in Massachusetts, his pulpit will be supplied by Rev. Fred Bloom, of Staten Island; Rev. J. A. Jacobson, of Hoboken; Rev. Theodore England, of Perth Amboy, and Kenneth Robbie, of the Y. M. C. A.

Won Prize at Yale.

Among the honors given at Yale University on Saturday was one for dissertation, which was awarded to Donald Ashbrook McGee, son of Mr. and Mrs. Henry A. McGee, of North Plainfield.

GREAT GAME A-COMING

Plainfield A. C. to Have a Try at New York Nationals.

ALL STAR PLAYERS

Local Lineup Will Closely Resemble the New York Americans.

The local baseball season will close on Saturday when the New York Nationals, champions of the National League, will meet the Plainfield A. C., on Crescent Oval. According to the terms of agreement the regular big league team is to appear here and "Christy" Mathewson and Warner will form the battery. There will be Dan. McGann on first base, Billy Gilbert at second, "Bad Bill" Dahlen at short and Devlin on third, while in the field will be "Sandow" Mertes, Jack Dunn and Brown, with George Wiltse on the bench as extra pitcher.

There many be some surprises in the local lineup and if so a record-breaking crowd is likely to be on Crescent Oval. Efforts are being made to secure several New York American League players and if the plan is consummated a battle royal will result, such as the New York baseball fans have been clamoring for. Manager Johnston is especially desirous of securing "Willie" Keeler on his team for the game. Keeler began his baseball career here several years ago when Manager Keller was in charge of the Crescents, and his many friends would like to see him on the local diamond. It is also possible that Ganzel, Williams, Elberfield, Conroy and Anderson, of the Americans, may be seen here.

Arrangements are being made to wind up the season by giving the fans one of the best exhibitions ever seen here and if these players oppose each other there is no doubt but what a fast exhibition will be seen. As yet it has not been decided who will pitch, but it is likely to be either Louis Wiltse, Putnam or "Rube" Waddell.

In view of the expense attached to the arrangements for the game, the management is obliged to increase the price of admission to fifty cents. This was done a year ago when the New Yorks played the Westfields.

MISS ALICE JENKINS WEDS CHAS. SCHEUERMAN

CEREMONY WITNESSED BY RELATIVES AND FRIENDS FROM MANY PLACES.

Miss Alice Jenkins, daughter of Mrs. Mary Jenkins, and Charles Scheuerman were married Saturday afternoon at the bride's home on East Sixth street. Rev. Mr. Young, of Garfield, officiated, assisted by Rev. Dr. Snodgrass, of this city. There was no best man or bridesmaid, though the bride was attended by two flower girls, Miss Mary Jenkins, a sister, and Miss Florence Ludwig, both of Garfield. The bride was given in marriage by her brother, H. S. Jenkins, also of Garfield.

The decorations were of autumn leaves, tastefully set against banks of smilax and potted plants. The bride and groom stood beneath a canopy of greens, artistically arranged at the end of the parlor. Miss Jenkins was gowned in white mousseline de soie and carried white bride roses. She wore no veil.

Both young people were handsomely remembered with gifts from their friends and relatives, many of whom were present from New York, Brooklyn, Jersey City, Elizabeth, Passaic, Garfield, Flemington, Bethlehem, and this city. At the conclusion of a delightful reception following the wedding, Mr. and Mrs. Scheuerman left for a short wedding trip, after which they will make their home in this city. Miss Jenkins is the daughter of the late J. N. Jenkins, and the niece of Mayor Olin L. Jenkins.

Reception to Church Worker.

In honor of Miss Judith Johnson, who leaves soon for Sweden to visit her old home, an entertainment was given in the Swedish Pilgrim church, Saturday night. Miss Johnson has been an active worker in the church and her departure is a source of much regret. Rev. L. T. Lindholm, the pastor, made a few remarks in which he spoke of Miss Johnson's work and in behalf of her many friends a purse of money, "large enough," as the pastor expressed it, "to take her over and back," was presented to her. Refreshments and a social hour followed.

—Use Press Want Ads.

POINTS FOR THE BUYERS

READY REFERENCES FOR THE LOCAL BARGAIN SEEKERS.

Dunn's Park grocery, located at Duer street and Lincoln place, is headquarters for the very best of everything in the grocery line. A telephone call will suffice to bring at trial order to your door.

VanArsdale is advertising a special shoe for women. A new patent colt shoe. High cadet heel, welted sole, stylish narrow toe. You should not miss this offer. The price of the shoe is remarkable for its lowness.

If it's a Hawes—it's all right. By Hawes, we mean the hat that every intelligent man buys, because he gets full value out of it, in looks, in comfort and wearing qualities. James R. Blair is the only Plainfield agent.

Consult Hodge if you are in a run-down condition physically. He will save you a heavy bill from a physician. There are lots of things that will build you up, and you need not be afraid to take them if Hodge gives them to you.

Read Endress' ad in this paper. That alone ought to convince you that he is the most enterprising and best butcher in town. If you are not satisfied to take that recommendation, ask some of your friends who are customers of Endress.

At his new store on West Front street near the postoffice, Sigmund Frucht is ready for his customers with an excellent line of musical instruments, sporting goods and bicycles. Drop in and look around—"no trouble to show goods."

No apology is ever necessary for meat sent out from Smalley Brothers' North avenue market. They have been in the business for many years and know by experience that only the very best pays in the end—and that is always what they give their customers.

When do you intend getting your coal in? When the winter's half over, and the price is several dollars higher? The weather at present demands your attention to your coal bin, and John Johnson demands your attention to his coal. It is of a superior grade and of a reasonable price.

There's nothing makes the home more comfortable than good carpets or matting. When the floor is covered with the proper kind it makes all the difference in the world in appearance. Shirley & Johnson, in the Babcock building, have all the fall designs and at all manner of prices. Let them fit out your home. They also handle shades, awnings and canopies.

AMUSEMENTS.

"Checkers" is apparently in for a sensationally successful engagment at the Academy of Music. The big play house was filled nightly last week. And on Saturday night the entire house was sold out long before the opening and nearly one thousand people were turned away. Theatre parties from the suburbs are nightly affairs at the Academy and it is not surprising for "Checkers" is an excellent play and well worth seeing. The company were carefully selected and show, in the smoothness of the acting, the value of long association and frequent rehearsals. Thomas W. Ross deepens the strong impression he made last season, by his telling interpretation of the title roll, and the beauty of the young women who support him is quite worthy of their reputation.

The fiftieth performance of the "Isle of Spice" at the Majestic Theatre, New York, takes place tonight, and by a strange coincidence the five hundredth performance of the piece falls on the same night. The occasion will be made a noteworthy one. The house will be handsomely decorated, and costly souvenirs will be given away to every women who attends the performance on that night. W. H. Kohnle, who has succeeded Alexander Clarke, resigned, in the part of the King, has made a big hit in the part. It is Mr. Kohnle's first appearance in New York, although he has been a most popular comedian in the West for a number of years. His methods are quiet and his humor is most unctuous. One of the most testimonial tendered the Champion Giants on Tuesday night was the presence of almost all of the veteran pennant winners of 1894.

—Judgment has been given to the plaintiff in the case of Julia Burke against Lewis Harris at Justice Hand's court. Fred Huff was the lawyer for the plaintiff.

Nasal CATARRH

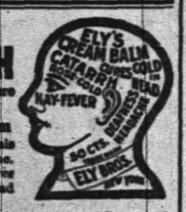

In all its stages there should be cleanliness.

Ely's Cream Balm cleanses, soothes and heals the diseased membrane. It cures catarrh and drives away a cold in the head quickly.

Cream Balm is placed into the nostrils, spreads over the membrane and is absorbed. Relief is immediate and a cure follows. It is not drying—does not produce sneezing. Large Size, 50 cents at Druggists or by mail; Trial Size, 10 cents by mail.

ELY BROTHERS, 56 Warren Street, New York.

JUST ARRIVED!

Our new Fall Line of Wall Papers, Mouldings, Paints, etc. Did you say it was impossible for you to have any Decorating done this fall? Well, if it's on account of the price, we will show you a clear way to have it done. Just note some of these prices:

Ten thousand rolls of Stripe Effects and other designs in all colors. Former price 10c per roll, now per roll..... 5c

We have on hand some of last season's Kitchen and Bedroom Papers that sold for 5c to 12½c per roll, now..... 2½c

We also carry in stock a line of Ingrains, Burlaps, Tiles, Lincrusta Walton and Silk Moire.

A word or two to you about our Paints. They are bettter than the best and sell at 95c per gallon. If you desire to have some work done get our estimate before you place your order elsewhere. We assure you a saving of at least 30 per cent. We are open evenings and deliver orders to all parts of the city and suburban towns.

Persian Wall Paper Company,

138 NORTH AVENUE,

Plainfield, N. J. 9 16 3m Telephone 333 W.

A. M. GRIFFEN

119-123 E. Front St., Plainfield, N. J.

TINNING AND PLUMBING DEPARTMENT.

I call special attention to our repair department. Have your heater put in order now to avoid the rush—which always comes at this time of the year. Estimates Given. Work Guaranteed. Stoves, Ranges and Oil Stoves, the best obtainable.

HARDWARE DEPARTMENT.

A complete line of Builders and Shelf Hardware. Machinist and Moulders Tools.

IN OUR HOUSEFURNISHING DEPARTMENT.

The 1900 Washing machines. Bissell "Cyco" bearing Carpet Sweepers The "Excelsior" or "Home Rule" Stepladders. The Anti-rust Tinware. Wash-boilers guaranteed forever. The Lisk, 5 year guaranteed enamel ware in turquois, blue and brown. Preserving Kettles from 4 to 16 quarts, in agate, enamel, aluminum and porcelain lined.

5 per cent Cash Discount on $1.00 Sales or Over.

WE GIVE BLUE EXCHANGE STAMPS THE BEST

I. H. BOEHM

109-111-113 West Front Street.
126 Park Avenue.

The New Millinery

If you have not seen our grand collection of Trimmed Millinery there is a great treat in store for you. We feel that you will be pleased with our Millinery, for the good taste displayed in all our hats appeals to the most particular woman.

You can't help but save money by buying your Millinery of us, as our prices are the lowest to be found anywhere, and at the same time you will be shown only new and up-to-date goods.

Special lot of Ladies' Shirred Silk Hats, at each.....75c
Special lot of Ladies' Black Velvet Hats, at each.....98c
Special lot of Ladies' Black and White Ostrich Plumes, at $1.98

Ladies' Jackets

We are offering a special lot of Ladies' Jackets and Children's Jackets and Reefers, in all colors and extra good quality, regular value $2.00, $3.50, $5.00 and $6.00; reduced to..... $1.00 each.

RUGS — CARPETS — SHADES

Our new Fall lines are most complete and we invite your inspection as we are able to show you any desirable patterns in standard goods at prices that will surely interest you.

SHIRLEY & JOHNSTON,

Babcock Building. Phone 367 L.

MATTINGS

Absolute Satisfaction in Milk and Cream

is assured when your order is filled by Marchant Brothers. We exercise the utmost care as to quality and cleanliness. Our Milk and Cream are the emblems of purity and richness. One quart sells another. Our Cream is famous for its excellent whipping qualities.

We would like to have you for a customer—we invite your inspection and trade—we will introduce you to the very best Milk and Cream you ever tasted. Early deliveries.

MARCHANT BROTHERS,

Plainfield Milk and Cream Company.

191 North Avenue, Plainfield, N. J.

Edison Phonographs $10 $20 $30 $50

CASH OR EASY PAYMENTS.

All machines kept in repair for one year free of charge.

EDISON GOLD MOULDED AND COLUMBIA RECORDS.

Supplies for all makes.

Bicycles, Sundries, Repairing.

Harry K. Lister, 161 North Ave. OPPOSITE DEPOT.

Ward & Company

Manufacturers' Agents

104 McWhorter Street

Newark, N. J.

New Jersey Representatives for the following

For a delightful

Beverage

There Is Nothing Like

Tea-Ette

The Tea Free From The Poisonous Tannia

SPECIAL SALE

Housekeepers, we have had a large consignment of CHOICE CHINA and HOUSEFURNISHINGS shipped to us, which we offer for sale at GREATLY REDUCED PRICES.

WARD & COMPANY, Newark, N. J.

OYSTERS

We appreciate the importance of selling the best Oysters—and we never try to tempt your palate with oysters that do not come up to true standard of purity and freshness, because we do not keep that kind.

Every oyster purchased of us can be depended upon for excellent quality and flavor. We sell them in the shell, on the half shell, or by the quart. We'd like you to try our oysters—then you'll realize how superior they are.

All kinds of good Fresh Fish in season. Special Cash Sale Saturday.

FRED. IVAMY,

Successor to Rogers & Co.

232 West Second St.

Telephone 140.

Prudent Buyers of Groceries

recognize the desirable excellence of our goods. Our stock is most replete with everything of merit in family and fancy groceries.

It will pay you to deal with us, because you're always sure of purity, and fine fresh qualities at consistently low prices.

W. W. DUNN,

THE PARK GROCER,

Duer Street and Lincoln Place.

Butter, Eggs and Poultry direct from best Jersey farms.

Special Sale Poultry Saturday.

Broilers 1½ to 4 pounds.
Roasting Chickens 2 to 5 pounds.
Stewing Fowl all sizes.
Fancy Creamery Butter.
Strictly Fresh Country Eggs.

H. H. SMITH,

Park Avenue, opposite North.

Opening of

School Supplies

and

Fine Stationery

at

Harper's,

411 Park Ave., Plainfield, N. J.

YOU WILL NEVER BUY A HOME WITH MONEY PAID FOR RENT IN THE PAST.

START NOW TO

OWN A HOME

of your own by taking out shares in

THE CENTRAL Building and Loan Asso'n.

OF PLAINFIELD.

J. F. MacDonald, Sec'y.

Smalley Building, No 149 North Avenue 4 14 tf

The Park Stables.

Livery and Boarding.

108 Somerset Street

To ophone 402 J. North Plainfield.

High-class Horses and Carriages. Prompt Service.

JAMES D. FRAZER.

Plainfield Property

For Sale, To Let and Exchange.

Now is the right time to buy—have some bargains.

IRA L. LARUE,

Cowarl Building, 109 Park Avenue.

FALL CLOTHING

for Men and Boys, in the latest styles and makes, are now awaiting your selection at our materially enlarged store. We have some fine things to offer in Men's and Boys' Apparel and the prices are in our usual surprising way.

Young Men's Long Pants 3-piece Suits, double or single breasted coats, well tailored, made of the latest fabrics, including all-wool black thibets, fancy worsteds and mixed cheviots. Regular 7.50 suits, very special at..... 5.98

Fine line of Men's Medium and Heavy-weight Suits, single or double breasted, latest cut and all-wool fabrics in the popular shades. Reg. 10.00 suits, at 7.48

Large assortment of latest styles in Soft and Stiff Hats and caps.

Extensive line of Top Shirts and Underwear.

Our Shoe and Rubber Department offers many bargains. Our Special "Surprise 2.50 Shoe" for men beats all. Try a pair.

The Surprise Store

324 West Front Street, Plainfield, N. J.

HARDWARE

AND COLD WEATHER NECESSITIES

Coal Hods, Ash Cans,
Fire Shovels, Pokers,
Stove Boards, Dampers,
Stove Pipe, Elbows, etc.

We are now showing a large assortment of

Stoves and Ranges,

all made by first-class people, and guaranteed "A 1" Cooking Stoves. We also have a fine line of

Oak and Cylinder Stoves,
Barn and Small Pot Stoves,
Oil Heaters, Stove Repairs.

Gayle Hardware Co.,

Front St. and Park Ave. Tel. 468-R

THE KIND OF SUIT YOU WANT

You'll find awaiting you in Our Immense Stock of Clothing.

If it's a Fall Topcoat, we have it to,

Latest Styles, Largest Stock,
Best Materials, Lowest Prices.

Complete line of Fall Furnishings.

WERNER'S Clothing House....

206 West Front Street, Plainfield, N. J.

BURD'S NEW MILLINERY,

153 East Front St.

Fall's Choicest Effects in Point of Beauty, Freshness of Style, Excellence of Workmanship and Materials.

All the new things abundantly exhibited and cheertully shown. Goods all purchased new this season. No old shapes to palm off as new.

Open Evenings 'Till 9. Two doors west of Woodhull & Martin.

The Leading Men's Furnishers,

GREER & GREENWOOD,

155 East Front Street.

WE SELL THE BEST $2 AND $3 DERBY MADE.

Agents for Gardner and Vail's New York Laundry.

Homespun Dress Goods, per yard.....15c
Fancy Sateen Dress Goods, per yard.....18c
Children's School Hose, per pair.....10c, 13c, 15c, 17c, 25c
Children's Blouse Waists.....25c, 39c and 50c

GENTS' MEDIUM WEIGHT UNDERWEAR AT

PUTNAM & DEGRAW'S.

ICE CREAM

Wholesale and Retail.

I have vacated my store on Park avenue and am still making PURE ICE CREAM AT 32 BANK PLACE.

All orders by 'phone (No. 470y) or mail will receive prompt attention.

LAKE HOUSE NOW OPEN. JOHN H. TIER

J. R. BLAIR

205 Park Avenue, Plainfield, N. J.

Hawes 1904 Fall Hats. Soft and Stiff.

Best $3.00 Hat on the Market.

SIX DIE IN TUNNEL

Grand Trunk Railway Disaster at Port Huron.

RAILROAD MEN SUFFOCATED BY GAS

Train Broke, Engineer Died at His Post In Cab—Fireman Found Alive In Engine Tank—Brave Workers Perish.

PORT HURON, Mich., Oct. 10.—Six employees of the Grand Trunk railway have been suffocated to death by coal gas in the St. Clair tunnel, which runs under the St. Clair river from Port Huron to Sarnia, Ont. A coal train broke in two while passing through the tunnel, and three of the train crew were suffocated while part of the train lay stalled in the tunnel, the engineer lost his life when he returned and endeavored to push the stalled cars back to safety, and two other rescuers perished in vain attempts to penetrate the gaseous atmosphere of the great tube.

The dead are: A. S. Begg, Port Huron, superintendent of terminals; Engineer John Coleman, Port Huron; Conductor J. B. Simpson, Sarnia, Ont.; Conductor D. T. Tinsley, Sarnia, Ont.; Brakeman Thomas McGrath, Sarnia, Ont., and Brakeman D. A. Gillis, Sarnia, Ont.

The train, which entered from the American end of the tunnel, was made up of seventeen coal cars. When it broke Engineer Coleman realized that the accident had happened and with the three cars that were still attached to the engine steamed out of the tunnel into the Sarnia yards. He hastily detached his engine and went back into the tube for the stalled cars. When his engine reached them he attempted to push them back through the tunnel and out of the American portal. The grade proved too steep, however, and the attempt was a failure. The engine and cars rolled back into the gas laden tunnel, and the engineer was suffocated at his post in the engine cab. His fireman, Fred Forester, with great presence of mind, jumped into the partly filled water tank of the engine, where there was enough air to preserve his life, although he is in a serious condition.

When news of the broken train reached the American side of the tunnel Superintendent Begg, accompanied by two other employees, started in on foot hoping that the train was near enough to the entrance so that they might rescue and carry out some of the crew. They had gone but a short distance when the coal gas became stifling and Begg succumbed. The two other rescuers succeeded in crawling to the portal of the tunnel on their hands and knees.

Meanwhile preparations were being made at the Sarnia end of the tunnel to rescue the imprisoned train crew. An engine with a party of rescuers entered the tube and had proceeded but a short distance when they found John Haley, a track walker, lying unconscious on the track. He was taken out, and again the engine plunged into the gaseous atmosphere. The rescuers were overcome, however, by the gas before the train was reached, and Brakeman McGrath died. Switchman Blake, who was a member of the party, after a time made another attempt to penetrate the gas and this time succeeded in reaching the stalled engine, coupled it to the cars and ran the train out into the daylight. Simpson, Tinsley and Gillis were found dead in the caboose. Fireman Forester was in the water tank of the engine nearly two hours before he was rescued, and his escape is a little short of miraculous.

Filipinos' Mass Meeting Postponed.

MANILA, Oct. 10.—The mass meeting of Filipinos called to consider Philippine independence has been postponed. Teodoro Sandico, a former member of Aguinaldo's cabinet, who in 1899 signed the order for the massacre of all foreigners and Americans in Manila, and former Governor Reyes of Abra province and about 1,500 Filipinos, most of them clerks, gathered at the appointed time, but did not organize. Sandico advised the meeting to disperse and to await developments.

Amundsen's Expedition Safe.

DUNDEE, Scotland, Oct. 10.—A whaler from Davis strait brings news of the safety of Captain Amundsen's arctic expedition, which left Christiania June 17, 1903. Captain Amundsen's expedition has for its purpose a task of the highest importance in the domain of terrestrial magnetism. The plan was to go first to King William land on the east coast of Greenland and thence proceed to Bering strait.

Embezzler Caught at Honolulu.

HONOLULU, Oct. 10.—Frank Woodbridge, who left here three years ago and who was alleged to have embezzled $3,000 from Philips & Co., has been found as a passenger in the steerage of the United States transport Logan. He was taken off the boat. It was said he went to Shanghai after getting the funds of his employers.

Louise Not Insane.

ROME, Oct. 10.—Dr. Bossi, the alienist, after a visit to Princess Louise of Saxe-Coburg, declared that he found in her no trace of the insanity which has been alleged as a reason for keeping her under restraint. He added that he found marks of violence upon the body of the princess.

Frank O'Brien Killed.

SCHENECTADY, N. Y., Oct. 10.—Frank O'Brien, aged twenty-five, of Stapleton, N. Y., was struck by a train here and instantly killed.

ARMY TO ADVANCE

Kuropatkin Says Russia's Hour Has Come.

CZAR MUST BE VICTORIOUS.

Comrades at Port Arthur Are Awaiting Relief.

JAPAN REMOVES BARON HASEGAWA

Russian Chief In an Order of the Day Assures His Soldiers That Country Will Send Re-enforcements Sufficient to Overwhelm Japan and Calls on Them to Make Every Sacrifice For Their Country.

LONDON, Oct. 10.—A Mukden special cablegram says the following is the text of an order of the day issued by General Kuropatkin at his headquarters:

"More than seven months ago the enemy treacherously fell upon us at Port Arthur before war had been declared. Since then, by land and sea, Russian troops have performed many heroic deeds of which the fatherland may justly be proud. The enemy, however, is not only not overthrown, but in his arrogance continues to dream of complete victory.

"The troops of the Manchurian army, in unvarying good spirits, hitherto have not been numerically strong enough to defeat the Japanese army. Much time is necessary for overcoming all the difficulties of strengthening the active army so as to enable it to accomplish with complete success the arduous but honorable task imposed upon it. It is for this reason that in spite of repeated repulse of Japanese attacks upon our positions at Tashichao, Liandiansian and Liaoyang I did not consider that the time had arrived to take advantage of these successes and to begin a forward movement, and I therefore gave the order to retreat.

"You left the positions you had so heroically defended covered with piles of the enemy's dead and without allowing yourselves to be disturbed by the foe and in full preparedness for a fresh fight. After a five days' battle at Liaoyang you retired on new positions which had been prepared previously. After successfully defending all advanced and main positions you withdrew to Mukden under most difficult conditions.

"In the course of seven months hundreds of thousands of men and tens of thousands of horses and carts and millions of poods of stores have been coming uninterruptedly by rail from European Russia and Siberia to Manchuria.

"If the regiments which already have been sent out prove insufficient fresh troops will arrive, for the inflexible wish of the emperor that we should vanquish the foe will be inflexibly fulfilled. Heretofore the enemy in operating has relied on his great forces and, disposing his armies so as to surround us, has chosen as he deemed fit his time for attack, but now the moment to go to meet the enemy, for which the whole army has been longing, has come, and the time has arrived for us to compel the Japanese to do our will, for the forces of the Manchurian army are strong enough to begin a forward movement. Nevertheless you must be unceasingly mindful of the victory to be gained over our strong and gallant foe. In addition to numerical strength in all commands, from the lowest to the highest, the firm determination must be to prevail, to gain victory. Whatever be the sacrifice necessary to this end, bear in mind the importance of victory to Russia, and above all remember how necessary victory is the more speedily to relieve our brothers at Port Arthur, who for seven months have heroically maintained the defense of the fortress intrusted to their care.

"The illustrious head of the Russian land, together with the whole of Russia, prays for you, blesses you for your heroic deeds. Strengthened by this prayer and the small consciousness of the importance of the task that has fallen to us, we must go forward fearlessly with a firm determination to do our duty to the end without sparing our lives.

"The will of God be with us all."

A St. Petersburg dispatch, dated this morning at 2:55 a. m., says that General Kuropatkin's order of the day announcing his determination to take the offensive is supplemented by the news that an offensive movement has already been begun and that the Japanese line has been broken at Bentsiaputze. The Japanese occupied a front of about fifty-two miles, stretching from Bentsiaputze, on the east, through Yentai and across the railway to the banks of the Hun river, on the west. The Russian force had been moving south in close touch with the Japanese advance since Oct. 4. The Japanese outposts have been driven back in a series of skirmishes, and the Russians have reoccupied the station of Shakhe, fifteen miles south of Mukden, the railway battalion restoring the bridge across the Shakhe river in order to facilitate the advance. Meanwhile General Mistchenko's Cossacks have pushed southwestward as far as the Yentai mines, defeating the Japanese in a series of warm skirmishes. The most important action, however, occurred on the Japanese right at Bentsiaputze. Here the Japanese held a strong and important position, but it seems they made the inexplicable omission to fortify a commanding hill which was the key to the whole situation. A portion of General Kuropatkin's force made a strong attack on Bentsiaputze and, taking a leaf out of the Japanese book, occupied the hill from the east and flanked the Japanese out of the town, causing a serious loss in a rear guard fight.

It is reported from Mukden that two Japanese divisions under General Fugi are marching west up the Liao river and are now twenty-two miles south of Sinmintin. General Kuroki is expected to make a similar move eastward. This would leave the two armies in the anomalous position of threatening each others' lines of communication, the Japanese by a wide turning movement, while the Russians, pushing south, have already inflicted a blow on the Japanese right and are crowding back their center along the railway.

While it is understood that Mukden is not heavily fortified, General Kuropatkin has a powerful force behind him strongly posted at Tai pass, and if, as he asserts, the Russians are now powerful enough to assume the offensive it is possible his advance movement will force the Japanese flanking column to withdraw in order to protect their own base. On the other hand, there seems to be a possibility of one or both the Japanese columns threatening the railway behind the Russians and forcing a suspension of their aggressive movement.

Advices from Tokyo say that the first known dissatisfaction of the Japanese imperial government with the progress of the war is shown in the removal of Lieutenant General Baron Hasegawa from the command of the imperial guards division. The official bulletin announces that he is to retire from the field to take command of the military administration in Korea. Of course a major general of little experience in war could fill the bill in Korea, and the bulletin may be accepted as proof that Baron Oyama places on Hasegawa whatever discredit may attach to the delay of the Japanese army in the battle of Kwansuiten and several weeks later in the turning operations which Kuroki attempted at the spur of the Yentai coal mines.

Baron Hasegawa commanded what is known as the imperial bodyguard, comprising four infantry regiments, two regiments of cavalry, three of artillery and the Third battalion of engineers. The valor of the imperial guards at the Yalu river has gone into history. Their charge up mountain slopes northeast of Antung in the face of rapid fire batteries and their capture of the Russian guns was one of the great achievements of the early war. The guards have comprised the right wing of Kuroki's army almost from the beginning. There has been no question of the fighting ability of the men or of their good work with the field guns, but their failure in two battles to make progress where the left and the center were victorious no doubt has thrown discredit upon their direct commander, Hasegawa.

In the battle of Kwansuiten, which marked the beginning of Kuroki's strategy before Liaoyang, the Japanese had planned the envelopment of the right and left of General Kuropatkin's advanced position. The Japanese center, with inferior guns, had advanced across a chain of hills against the terrific artillery fire of the Russians. General Kuropatkin's heavy guns as well as his light fieldpieces were manned by picked European soldiers, who were able to find the Japanese batteries with great effect. In spite of this General Kuroki's center continued to advance, his object being to hold the Russian line, even with loss to himself, while his enveloping movement was going on. It was in this day's battle, near dawn on the 1st of August, that General Count Keller was killed.

Although the Japanese left wing was able to get around the enemy, the Japanese right was repulsed at several points, and, while the battle as a whole was successful after two days, the enveloping movement was not carried on as laid out by Kuroki. The fault is ascribed to General Baron Hasegawa.

A Chefu report says that the increased activity of the Japanese fleet blockading Port Arthur in the stopping of merchantmen is due to a lookout which is kept for three British ships, which it is suspected intend to attempt to enter Port Arthur with tinned meats and vegetables.

The British steamer Victoria was stopped near Weihaiwei last night, and the foregoing explanation was made to her by the Japanese boarding officer.

McCormick Aids Prisoners of War.

BERLIN, Oct. 10.—The American ambassador to Russia, Mr. McCormick, spent yesterday in Berlin. He conferred with Japanese Minister Inouye regarding the arrangements for the transportation of the Japanese in Russia to Japan. The first party of these passed through Berlin on Oct. 4, and several hundred others, being the total of all those wishing to return home, are expected to pass through this week. The arrangements for the repatriation have worked most satisfactorily. The Russian government is providing special trains for the purpose and is bearing part of the expense. Ambassador McCormick continued his journey to the United States last night.

Big Fire at Shenandoah, Va.

ROANOKE, Va., Oct. 10.—The entire east end of the town of Shenandoah, Va., in Page county, has been destroyed by fire which started about midnight. Among the buildings burned were two hotels. The fire originated in one of the hotels located in the business section. Bucket brigades fought the flames and got them under control by daylight, by which time many buildings were in ashes.

Sole Newark Agents for the Celebrated Jouvin & Cie Kid Gloves

THE TWELVE-ACRE STORE.

Hahne & Co.

Broad, New and Halsey Sts., Newark, N. J.

'Her Majesty' is the Best $3.00 Shoe in the World. We Sell It.

The New Curtains and Portieres

Always the Newest and Best Here.

Whatever is new and worthy of a place in the home is first seen in Newark in our store. Others take their cue from us and simply follow. In preparing the home for winter the following hints may be of service.

Muslin Curtains—Plain muslin Curtains, 2½ yds. long, full width and ruffle, reg. 50c, for pair..... 39c

Plain Muslin Curtains—good quality with ruffle, our price is 75c a pair, special..... 49c

Fine Lace Curtains—New York does not surpass the display we are making in this section either in assortment of designs or smallness of prices. Newark cannot match it.

Irish Point Lace Curtains—In all this season's newest designs, priced at 2.98 to per pr... 35.00

Renaissance Lace Curtains—3.00 to per pair..... 135.00

Ruffled Muslin Curtains—Either plain, figured, striped or tucked, with full ruffle. We are showing an exceptionally large assortment of stripes and designs at these bargain prices, per pair, 39c, 50c, 85c, 1.00, 1.35, 1.50, 1.75, 2.00, 2.50 and..... 3.75

Real Arabian Lace Curtains—15.00 to per pair..... 150.00

Portieres—In florals, plains and appliqued with heavy fringe or plain, as the fancy may dictate, in price, per pr., from 1.50 to 10.75

Rope Portieres—We have them in most every color combination, as well as the plain colors, and in price, each from 98c to 30.00

Sash Curtains—Full size Bobbinet Sash Curtains, with deep ruffling, Renaissance insertion and edge of ruffling. For the city home, the country, or shore cottage there is nothing prettier or more effective. Our regular price $2 a pair. This sale, special..... 1.25

Our "Exquisite" Portiere is a special number which is so beautiful that we cannot fitly describe it. Come and see it. There is hardly a shade of rose, red, green or brown that is missing from the collection. They have a deep overthrow and heavy fringe. We will sell them per pair for 8.00

Brussels Lace Curtains—$4.50 to per pair..... 100.00

Newark's Biggest Carpet Show

Fully three times more the number of rolls of Carpet, Matting, Linoleums and Oil Cloth displayed elsewhere. We show all the leading Carpet numbers in full lines, not in sample rolls as do most other stores.

Our Rug Section contains a greater collection than ever. Please note the fact that our rugs are bought and sold by experts of many years' experience.

Brussels Carpets—Our Body Brussels Carpets come from the most reliable manufacturers in America. They are perfect in warp and woof, and very handsome, prices per yd 1.35 to 1.50

Tapestry Carpets—We sell Tapestry Carpets of the best makes only. They are very satisfactory for wear and lasting good appearance. We sell them at, per yd.....75c, 85c, 95c

Axminster Carpets—The widelyknown and greatly patronized Bigelow and Middlesex Axminster Carpets are always in full lines here. We charge for new fall styles, per yd....135 to 1.75

Velvet Carpets in great variety of assortment, newest made patterns and colors, yd....1.00, 1.10, 1.25

HAHNE & CO.'S GREAT 12-ACRE STORE, NEWARK

Trolley Rides

these warm days, and evenings, are pleasant and healthy.

A convenient destination, or stopping-off place, is Newark, and our Soda Counters and Ice Cream Parlors are convenient to all car lines. A plate of Ice Cream, any two flavors, 10c; or a glass of Ice Cream Soda or other cooling drink at 5c makes a suitable addition to the evening's jaunt.

R. Walsh & Co.

Office 151 Market Street

Two Stores, 157 Market and 671 Broad, Newark, N. J.

Factory 136-38 Front St.

We Offer

the finest cuts of the Choicest Meats in the market, yet our prices defy competition, considering quality.

Meat, Poultry and Seafood

bought of us will fulfill all your expectations. Let us add your name to our long list of pleased customers.

Bivalves. Rockaways. Blue Points.

FRED ENDRESS

131-135 W. Front St.

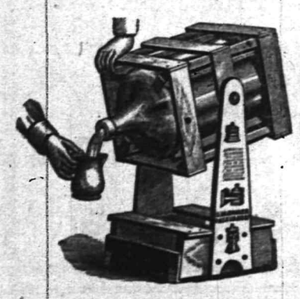

TRY 5 GALLONS

WASHINGTON ROCK SPRING WATER.

Orders by mail promptly filled.

Patent swinging crate, very convenient

Plainfield Spring Water Co

Box 743. Plainfield N. J.

BUTTERMILK

WHY YES

we make it fresh every day, and Potcheese, too. Try some.

LINDSAY DAIRY,

Tel. 451 J. FARM MOUNTAIN AVENUE.

USE PRESS WANT ADS.

MAKE-MAN TABLETS.

A Brain, Blood and Nerve Food especially prepared for the treatment and cure of Dyspepsia, Neuralgia, Kidney and Liver Trouble, Catarrh, Consumption, Locomotor Ataxia, Wasting Diseases, Nervous Debility, Female Disorders and all kindred diseases resulting from a worn out Nervous System. Call and get free a sample from

T. S. ARMSTRONG

Corner North and Park Aves. THE APOTHECARY. Plainfield, N. J.

Plainfield Window Cleaning Co

Floors Oiled and Polished. Furniture Packed for Shipping.

General House Cleaning a Specialty.

Frank DeHart, 402 E. Third St. Wm. A. Kline, 611 W Third St.

HERMAN HANSEN,

CARPENTER AND BUILDER,

Estimates Furnished.

269 Watchung Ave., Plainfield, N. J.

Tel. 454 R.

Notice to Taxpayers

Notice is hereby given to all persons and corporations taxable in the City of Plainfield, in the County of Union and State of New Jersey, that the taxes assessed in said city for the year nineteen hundred and four, are now due and payable; that the time and place of the meeting of the Commissioners of Appeal in cases of taxation, are the fourth Tuesday of October next, viz:

October 25, 1904,

at the Council chamber, 149 North avenue, Plainfield, N. J., for the purpose of hearing appeals presented to them in writing by taxpayers; that I, the undersigned, the Collector of Taxes of said City of Plainfield, will receive payment of taxes on all week days, except Saturdays, from date hereof to the twentieth day of December next, both inclusive, except legal holidays, between the hours of nine a. m. and five p. m., and on Saturdays between the hours of nine a. m. and 12 o'clock noon, at my office, No. 149 North avenue, Plainfield, N. J., and that taxpayers who do not pay their taxes on or before the twentieth day of December next, will be proceeded against as delinquents.

FRANK H. SMITH,
Collector of Taxes.

Dated, September 30, 1904. 9 1 td

L. Moraller & Son,

Watchmakers and Jewelers.

WATCHES, CLOCKS & JEWELRY.

Fine Watch and Clock Repairing a Specialty.

219 Park Ave., Plainfield, N. J.

Use Press Want Ads

MISS WILSON DROWNED.

Balance of Bathing Party Rescued by Life Saving Crew.

NORFOLK, Va., Oct. 10.—Miss Bessie Wilson of Clarksburg, W. Va., niece of the late William L. Wilson, former postmaster general and afterward president of Washington and Lee university, was drowned while bathing at Virginia Beach yesterday afternoon. Her body was recovered.

Miss Mary Wilson of Charleston, W. Va., daughter of the former postmaster general; Miss Mary M. Simpson of Buchanan, Va.; Miss Eliza Dillon of Indian Rock, Va., and Miss Louise Latimer of Washington, sister of Lieutenant Julian L. Latimer, U. S. N., were rescued by United States life savers and are in a serious condition at the Princess Anne hotel, but will recover. The party went into the surf accompanied by Mr. E. Stormont, a resident of the beach. He was teaching them to float, and before he was aware of it several of the young women had drifted beyond their depth and were in danger of drowning. Mr. Stormont swam to the shore and launched a small surf boat. Speeding this to the rescue, he succeeded in getting Miss Mary Wilson, Miss Simpson, Miss Dillon and Miss Latimer aboard. Before he could reach Miss Bessie Wilson the boat capsized. Realizing his inability to save all the party unaided, Mr. Stormont returned to shore and ran to the life saving station for help. The crew immediately launched the surf boat and hurried down the coast. They reached the drowning girls in time to rescue four, but when Miss Bessie Wilson was picked up life was extinct.

FIRE AMONG DIPLOMATS' RIGS.

Washington Blaze Destroys Fine Carriages Worth $100,000.

WASHINGTON, Oct. 10.—Fire on the upper floors of William F. & B. J. Downey's livery stable here caused a loss of about $100,000. Some of the finest carriages owned in Washington, many of them belonging to senators, members of the diplomatic corps and wealthy Washingtonians, stored in the building, were burned. The fire started from defective electric light wiring.

The French embassy lost a handsome carriage, and others who lost vehicles are Senators Wetmore, Dryden and Fairbanks, Representative Hitt and Mrs. Westinghouse. Two hundred carriages on the top floor were completely destroyed, and about 200 others on the third floor were badly damaged. The loss on the building and to the firm's stock is about $75,000 and to private parties $25,000.

Waddell, the Philadelphia baseball pitcher, turned volunteer fireman and, with a handkerchief tied across his mouth, entered the burning building with the firemen.

Tarrytown Country House Destroyed

NEW YORK, Oct. 10.—The country residence at Tarrytown of M. Rumsey Miller, a lawyer of New York, has been destroyed by fire. The place was one of the handsomest in Tarrytown. The fire is believed to have started in the dining room from a defective electric wire. When it was discovered by Henry C. Miller, a son, it had gained such headway that no one could wait to dress or even take out clothing. All that was saved from the building were a few jewels. Mr. Miller is an invalid from paralysis and was removed from the house with the greatest difficulty. Miss Louise Miller was on Tuesday last married to Roger B. Williams of Ithaca, and all her wedding presents were in the house and were destroyed. The loss is estimated at about $100,000.

Presto II. Gave Paris a Surprise.

PARIS, Oct. 10.—The Prix du Consell Municipal, $20,000, the great event of autumn flat racing, resulted in a huge surprise, a rank outsider, Presto II., owned by Gaston Dreyfus and ridden by Jockey Ransch, easily defeating the hitherto invincible English mare, Pretty Polly, whom even the French public backed extensively at 2 to 1 on. Presto II. took and held the lead from the start and won without effort. Pretty Polly and Zinfandel, another English crack, made a keen fight for second place. The winner paid 66 to 1.

Chicago Won Both Games.

CHICAGO, Oct. 10.—The Chicago Americans won both of the final games of the season from St. Louis. In the first game the locals found Siever easy, batting him all over the field and easily won out. Pelty and Smith put up a fine pitchers' battle, but the former lost by hitting a batter with the bases full and forcing in the winning run. The scores: First game—Chicago, 6; St. Louis, 2. Second game—Chicago, 1; St. Louis, 0.

Pittsburg Won Final Game.

CHICAGO, Oct. 10.—The last game of the season went to the Pittsburg Nationals, 2 to 1. The locals were unable to hit Robertaille and only for a gift, a steal and McCarthy's clean drive would have ended the season with a blank. Brown was very effective until the ninth, when two clean singles, a scratch hit and Tinker's bad throw scored two runs. Score: Pittsburg, 2; Chicago, 1.

St. Louis Whitewashed Twice.

ST. LOUIS, Oct. 10.—The Cincinnati Nationals won both games from St. Louis here, shutting out the home team in each event. The second game was shortened to seven innings by agreement, winding up the season. The scores: First game—Cincinnati, 3; St. Louis, 0. Second game—Cincinnati, 1; St. Louis, 0.

Lady Curzon Better.

LONDON, Oct. 10.—A late bulletin from Walmer castle says: "Lady Curzon passed a comfortable day, the improvement in her condition being maintained."

WORLD'S AUTO RACE

George Heath, an American, Wins For France.

CLEMENT, SECOND, CLAINS THE CUP

Vanderbilt Silver Tankard In First American Road Contest Goes to French Automobile Club. Carl Meusel Killed.

NEW YORK, Oct. 10.—George Heath, an American, driving a ninety horsepower Panhard and representing the Automobile Club of France, finished first in the international automobile race for the massive silver cup given by William K. Vanderbilt, Jr. One man was killed, pinned beneath the overturned car owned and driven by George Arents, Jr., the young amateur. Mr. Arents himself was seriously hurt.

Albert Clement, driving an eighty horsepower Clement car, was second and entered a protest. H. H. Lyttle, in a thirty-four horsepower Pope-Toledo, came in third.

It was probably as close a finish as ever took place in a race of its kind. Heath crossed the tape in 5 hours 26 minutes 45 seconds and Clement second in 5 hours 28 minutes 13 seconds, the race going to Heath by 1 minute 28 seconds. The machines were started at two minute intervals.

The racing board of the American Automobile association considered Mr. Clement's protest at Garden City until 2 o'clock in the morning and finally decided to throw it out.

Gabriel, the noted French driver, who had been favored as a likely winner, was well in the lead in the first three laps. He was gradually overhauled and passed, however, and in the seventh lap, when he broke a crank shaft, Gabriel dropped out of the race. It is said he sat on the roadside and wept. Frank Croker drove a plucky race, but accidents to tires delayed him.

Through the first part of the race it looked as if Gabriel, Clement and Heath would fight it out, but after the first three laps Gabriel's machine began to behave badly, and finally he was forced to give up.

Swift and terrible as might be a vision of sudden death, the big French auto, driven by George Heath, an American, tore across the finish line in Westbury in the great race 1 minute 28 seconds ahead of the nearest competitor. Albert Clement, the young Frenchman, who was driving a car especially constructed for him by his father, was so close behind that even after both men had completed the course it was uncertain which actually was in the lead. Despite the fact that the course was so dangerous that many experts before the race pronounced it murderous, the race was the closest ever run over a 300 mile road course.

Murderous it proved. Hours before the end of the race death had taken its toll. Before 9 o'clock a. m. one man was dead. At midnight the life of another was trembling in the balance and the balance sinking against him. As they tore found in the second lap of the race the swaying of the car which George Arents was driving, with Carl Meusel as his assistant, wrenched the tire off one of the front wheels of the machine. It swerved wildly, jerking Arents, who was driving, out of his seat and leaving him unconscious in the road. Then it dashed on uncontrolled, so swift that Carl Meusel, his mechanic, had no chance to jump out and save himself. Three hundred feet farther on it turned a somersault, and Meusel was pinned underneath. Those who ran to his assistance soon saw he was terribly injured. Both men were hurried to the Nassau hospital in Mineola, where Meusel died without recovering consciousness. Arents had sustained a fractured skull, and later it was said at the hospital his condition was desperate.

Heath's claim to the honor of the fastest time for the distance was disputed by Clement, and the final award of the cup was long in dispute. Clement no sooner had completed the race than he turned back and, almost with tears in his boyish eyes—he is only twenty-two—entered a formal protest, saying he had been detained improperly in one of the controls for one and a half minutes. Anxious to show the foreign entrants every consideration, Mr. Vanderbilt and the other judges took the protest under consideration at a special meeting held in the Garden City hotel. The case was discussed until 1:30 in the morning, when it was decided to disallow the protest and award first place to Heath.

George Arents, Jr., who was thrown from his machine during the race, was somewhat better last night, although earlier it seemed as though his death would be but a matter of a short time. He is at the Nassau County hospital, Mineola, N. Y. Mrs. Arents is with her husband.

He had sinking spells the greater part of the night, but at 4 o'clock in the morning there was a slight resection, and, although the gain has been slow, it has been steady, and Mr. Arents is now in a semiconscious condition.

W. K. Vanderbilt, Jr., the donor of the cup, said after the race:

"Apart from the question of superiority of one machine over another, the race has demonstrated the keen interest taken in automobiling by the American people as well as those of other nations. It was a good, clean race and full of interest. I might add that next year the race for the cup will also be held in this country, but after that it will take place in whatever country the cup may be, assuming that it is won away from the United States."

THE DAILY PRESS.

INDEPENDENT IN POLITICS.

E. L. FORCE, - Editor and Proprietor.

Published Daily, except Sunday, at 3:00 p. m.

125 North Avenue. Telephone Call 6c.

Two cents a copy. Ten cents a week. $5.00 a year—in advance. No extra charge for papers mailed to points in the U. S. and Canada. Delivered by carrier or by mail.

THE PRESS has the most complete carrier and mail service of any paper in the metropolitan district.

Any subscriber failing to receive a single issue will confer a favor by notifying the business office.

Advertising rates mailed on request.

Copy for Change of Advertisements to ensure change the same day MUST be in this office by 9 a. m.

Plainfield, N. J., Oct. 10, 1904.

AMONG MEN IN THE SHOPS

SEEN AND HEARD IN PLAINFIELD'S INDUSTRIAL PLANTS.

Donald McInnis, of West Third street, has resigned his position in the foundry at Pond's.

The Rushmore Dynamo Company recently shipped a big order of its automobile search lights to a Parisian firm.

James Pine, of Astor place, assistant engineer at the C. and C. Works, Garwood, has been off duty the past week on account of illness.

The fact that five new men were added to the machine force at Scott's factory last week is an evidence of briskness at the East End works.

The Pond Tool Company has a "rush" order from the Japanese government which is now in the hands of the machinists. Two large planers are being run nights in order to get it out on time.

John McClellan, of Watchung avenue, is at Washington, D. C., in the interests of the Potter Press Works. Although one of its youngest employes he has been entrusted with a great deal of "road" work and has always proven efficient.

JOURNALISTIC OPINIONS.

QUESTIONS OF THE DAY DISCUSSED BY THE PRESS.

Liquor Dealers' Friends.

The State Liquor Dealers' Protective Association is again in a predicament at Plainfield that will make it necessary to once more ask for the "influence and assistance of friends to the industry" if high license is to be defeated. The voters, too, it may be remarked, will also have their eyes peeled to catch a glimpse of these very same "friends" in the Common Council.—Newark News.

North Plainfield Treachery.

The unanimity with which the Republican convention tendered the nomination for the Assembly to Irving Hoagland was a splendid tribute to that young man's popularity. Without solicitation from any one the nomination was offered to Mr. Hoagland because he is the man for the place. Active, bright, capable and with a captivating personality Mr. Hoagland made numerous friends during his former campaign when he went down with the rest of the ticket, because of treachery in North Plainfield. He would have been elected by a handsome majority had North Plainfield given him half her normal vote. The spendid vote given him in Franklin township showed how well his neighbors think of him. Irving Hoagland is a young man of sterling qualities well fitted to fill the office of member of Assembly. — Somerville Unionist Gazette.

CITY JOTTINGS.

—Frank H. Lock, of West Seventh street, will shortly take a position in the employ of Frank & DuBois, insurance brokers in New York city. Lock is a graduate of the Plainfield High School in the class of 1904.

—The New Jersey Central will commence the extensive work of building entirely new docks at Elizabethport today, the cost of which will be about $250,000. Arthur Smith, of Grandview avenue, who is connected with the civil engineering corps of the company, will be engaged on this work.

Girls' Tennis Tournament.

The annual fall tennis tournament for the championship at the Plainfield High School Girls' Athletic Association will be begun this afternoon if the weather permits. The play will take place on the Bronx Tennis Club's courts, and will be finished this week.

Engagement Announced.

Announcement is made of the engagement of Louise F. Mann, of Troy, N. Y., to Clarence M. Rogers, of this city.

SATURDAY ON THE LINKS

Enthusiasts Out on Park and Hillside Courses.

THE SCORES POSTED

Miss Margaret Goddard Wins Semi-Final Play for the Women's Handicap Cup.

An event of interest at the Hillside Tennis and Golf Club on Saturday was the semi-final play for the Women's Handicap cup. Miss Margaret Goddard won from Miss Maude VanBokerck by 1 up. There were three contestants for this cup and Miss Edith Tracy drew the "bye." She will play Miss Goddard next Saturday in the finals.

There were just seven contestants who posted their scores for the Golf Committee cup. G. F. Earl won first honors with a net score of 76, while J. A. Tompkins and C. B. Morgan finished second and third with net scores of 78 and 79. These scores were posted:

G. F. Earl, 97, 21—76; J. A. Tompkins, 89, 11—78; C. B. Morgan, 85, 6—79; Dr. B. VanD. Hedges, 88, 8—80; D. W. Taylor, 96, 14—82; E. E. Iremonger, 95, 11—84; Arthur Murphy, 94, 8—86.

There were but a few entries for the Gaston cup. The point-winners were: G. F. Earl, 97, 1—96; A. E. Barclay, 99, 0—99; T. W. T. Maxwell, 101, 1—100.

It has been arranged to have a clock golf contest for women on the course next Saturday.

There were a number of players on the Park Golf Club course on Saturday, but they did not post scores in the weekly competition for the President's and Park Golf Club cups.

There was more than ordinary interest in the golf play at the Westfield Golf Club on Saturday, when the qualifying round for the club championship was the attraction. This was eighteen holes, medal play, the first sixteen scores to qualify at first round match play next Saturday, continuing on October 22, 29 and the finals on Election Day at thirty-six holes.

These contestants qualified on Saturday:

Marshall Whitlatch, 80; C. E. Halsted, 84; E. D. Floyd, 84; Joseph Sherman, Jr., 89; W. J. Bogert, 91; H. E. Knight, 91; W. R. Davis, 93; J. A. Worth, 94; R. I. Townley, 95; J. A. Woodward, 97; R. H. Stern, 97; J. R. Edwards, 98; A. E. Keller, 99; S. A. Trevvett, 101; H. W. Gladwin, 101; G. E. Cruse, 101.

—Use Press want ads.

—The annual meeting of the Plainfield Relief Association will be held at the rooms, 540 West Front street, Wednesday morning at 11 o'clock. All persons interested in the charitable work of Plainfield are cordially invited.

STORAGE VAULTS

For Large Trunks, Boxes, Valuable Packages, etc., etc.

SAFE DEPOSIT BOXES OF ALL SIZES.

ABSOLUTE SECURITY PROVIDED.

CITY NATIONAL BANK.

Carpets--Lace Curtains--Rugs.

A visit to our Carpet Department (2nd floor) will prove entertaining, instructive and profitable. New comers to Plainfield are always surprised to find a department so large, complete and well stocked. 4,000 square feet of perfectly lighted floor space literally burdened with what is newest and best in the Carpet World.

New Portieres.

At 1.98 pr—Tapestry Curtains in Roman stripes and brocade effects. Fringed ends, full length.

At 2.98 pr—Heavy tapestry Curtains in two-toned brocade patterns. Good width, deep rich colorings.

At 3.25 pr—Solid colored brocade Curtains of good weight. Excellent copies of higher grade goods.

At 4.48 pr—Still heavier grade of brocade tapestry in solid colors.

At 5.48 pr—Extra heavy two-toned effects in rich brocade patterns and heavy fringe.

At 6.48 pr—Fine brocade Curtains in solid colors with Persian border and no fringe.

At 7.48 pr—Mercerized Curtains in solid colors with either cable edge or heavy knotted fringe.

At 7.98—Exquisite mercerized Curtains in light shades. Finished with cable edge.

At 14.98 pr—Duo colored reversible mercerized Curtains of high lustre, heavy knotted fringe and extra wide. Look like silk Curtains worth 150.00.

At 22.00 pr—Solid colored mercerized Curtains with embroidered velour border in Persian medallion effects. Very rich in appearance.

At 25.00 pr—Very heavy brocade velour Curtains. They are reversible, each side having a different color. These are exceptionally heavy Curtains and the contrasting colors harmonize splendidly.

New Couch Covers.

At 1.50 ea—Special fringed tapestry Couch Covers, 3 yds. long. Roman and Persian stripes predominate.

At 2.25 ea—Bagdad Couch Covers in true oriental patterns.

At 3.98 and 4.98 ea—Heavy extra wide Couch Covers in Turkish patterns.

Sash Curtains.

At 49c pr—2½ yd. plain suisse Curtains with ruffle of same. Same Curtains wider 59c pr.

At 65c pr—Ruffled suisse Curtains of stripe pattern. Quite effective for cheap Curtains.

At 89c pr—Plain suisse Curtains with rennaissance trimmed ruffle.

At 98c pr—Several styles of plain suisse, figured suisse, etc., with fluted ruffles.

A full line of better grades up to 3.00 pr.

We have a splendid assortment of net Curtains from 1.25 to 6.00 pr. All the newest patterns included.

Nottingham Curtains vary in price from 79c to 7.50 pr. The showing is an exceptionally varied one.

We have Irish Point Curtains from 3.48 to 9.00 pr. Every pattern good.

Special Rugs.

At 19.98—9x12 Axminster Rugs that have been selling at 25.00. All good patterns and colors.

A Big Sale of Sample Couches.

It was our good fortune to secure from Chas. Voit, one of the largest Couch makers in the country, his entire stock of high grade sample Couches. It goes without saying that we bought them way under prices, otherwise we would not have taken them, but we knew at the prices we could sell them at, that they would go like hot cakes. They are good, serviceable, well made Couches, and you will save from 2.50 to 5.00 on anyone you pick out. We direct special attention to the leather Couch at 10.98.

Regular 5.00 Couches 3.48.

Regular 6.50 Couches 4.25.

Regular 8.00 Couches 5.98.

Regular 10.00 Couches 7.75.

Regular 12.50 Couches 9.25.

Regular 15.00 Couches 10.98.

WOODHULL & MARTIN.

FREEHOLD AND PLAINFIELD N.J.

Levy Bros' TWO STORES

Manufacturers' Sample Line of Ladies' Cloaks and Suits,

secured by us at a rare concession, will be offered at about half prevailing prices.

Ladies' Cloaks from $4.98 to $9.98, include garment values up to $18.00.

Tourist Coats, Opera Coats, etc., from $10.00 to $25.00, include garment values up to $40.00.

A fine lot of Misses' Coats at $3.98, $4.98 and $5.98.

Millinery

All that is new and desirable can be found in this department, including adaptions from Paris and London, and creative styles from our own work rooms.

An unusually large variety of medium priced Hats, ranging from $2 98 to $10.00, on sale Saturday at a saving of from $1.00 to $3.00 each.

A very special lot of ready-to-wear Walking Hats, including turbans, etc., at $1.19, reg. price $2.48.

$1.00 Kid Gloves at....69c

Another lot of embroidered Swiss Handkerchiefs, values up to 35c., at....12½c

Lace trimmed Corset Covers, value 39c, at....25c

Heavy 11-4 Blankets, worth $1.68, at....$1.19

Ladies' 39c Ribbed Fleeced Underwear, at....25c

Men's Fleeced Underwear..39c, 50c

Bleached Table Damask, worth 45c., at yd....29c

All wool fancy weave and plain Dress Materials, value 69c to 75c, on sale Saturday at yd....49c

45 inch Sicilians, value 75c, at...49c

All wool Tricot Cloth, value 39c., at....25c

Fur Scarfs, etc. An exceptionally fine assortment, ranging in price from.... 98c to $25.00 each

Bonn's 240 WEST FRONT ST

Select Your Hat

and materials for trimming early in the week from our large assortment. Not only is it the best variety, but the most moderately priced; besides we'll trim the hat stylishly—guaranteeing to please you—absolutely free of charge.

Advertise in The Daily Press.

REMOVED. M. A. BROWN, successor to Hillier & Co. CLEANING and DYEING PARLORS 218 West Second Street. 'Phone 377-L

Men's Clothes Pressed, Cleaned and Repaired. Men's Clothes Pressed and Returned Same Day. Our prices are from 40 cents to $1.50. All kinds of Hand Ironing Done. Feathers Curled at Short Notice. Gloves Cleaned at Short Notice. Plating done by the yard. Now is the time to send your winter clothes. Don't wait until the rush.

Do You Wonder

Why you are obliged to hold your evening paper at arm's length in order to see the print? Growing old? Not necessarily. Many people of twenty-five are obliged to do this. Come and see us and we will tell you what's the trouble.

STILES & CO.

Philadelphia EYE SPECIALISTS

107 E. Front St.

Every Thursday.

Hours:—11:15 a. m. to 1 p. m. and 1:45 p. m. to 4:30 p. m.

Use Press Want Ads.

The Wool in the Men's Underwear sold at PECK'S did not grow on a cotton bush!!!

ESTABLISHED 1888 E. H. CLEVELY. TELEPHONE 208 W

Restaurant and Lunch Rooms.

Have you tried one of our Oyster Stews or Fries? VanName's Oysters used here exclusively. "Enough said."

Separate dining room upstairs for ladies.

155, 157, 159 North Avenue, Opposite C. R. R. Depot.

Local Agent For Horton's New York Cream.

WEINBERGER'S

GREAT RUSH IN OUR CUSTOM TAILORED DEPARTMENT.

Don't fail to leave your order as soon as possible.

We are taking orders for $25 00 and $30.00 Fall and Winter Suits and Overcoats this week at

$20.00 and $22.50.

These suits and overcoats will be cut by an expert cutter, thus guaranteeing a perfect fit and made up by high class tailors, thus assuring you the best possible workmanship. The fabrics are all exclusive assortments, all new choice patterns of this season's creation, including all the very latest shades of the fashionable brown.

New York Clothing Company

M. WEINBERGER, Mgr.

202-204 West Front Street, Plainfield, N. J.

Special for This Week.

2.98—All wool Eton Jackets, farmer sateen lined silk vest front, tailor made.

4.98—Ladies' tailor made suits in all colors, latest designs.

1.98—Newest in Walking and Dress Skirts in all colors and sizes.

98c—Ladies' ready-to-wear Fall Sailors in all colors, newest designs.

Furs of all descriptions in newest makes and styles, from 98c to 98.00.

The Boston Cloak and Fur Store

245 West Front Street, Plainfield. Opp. Postoffice

DYEING AND REPAIRING A SPECIALTY.

THE UNION BUILDING & LOAN ASSOCIATION

Opens a new series Monday evening, October 10th, at 146 Park Avenue. Shares 50c each per month, par value 100 dollars.

Our Association is organized primarily to help those who desire to get a home of their own. We loan you the money to buy or build. You pay us back in small monthly payments, about what you are now paying for rent. Each payment includes interest and principal. If you do not care to buy or build now, deposit your savings with us and see how fast they will grow. At any rate, come in and talk the matter over with our secretary, he will be glad to give you all the information and assistance possible.

OFFICERS:

M. B. Long, M. D., President.
Eugene M. Laing, Vice-President.
J. V. E. Vanderhoef, Secretary.
M. C. VanArsdale, Treasurer.

DO YOU KNOW

That you can buy Good Cigars in Plainfield?

Bock y Ca.
Manuel Garcia Alonso.
La Carolina.
La Vencedora.
Cabanas.
El Principe de Gales.
Regensburg's American.
Jules Verne.

Kirch's Cigar Store,

120 North Ave. Tel. 487-J.

DR. E. B. STOWE,

Graduate Chiropodist,

For Gentlemen and Ladies. Babcock Building Office Hours—9 to 12 a. m., 1 to 6 p. m. Telephone 367 w. All Instruments sterilized

IT IS HARD TO SAVE MONEY.

EVERYONE KNOWS THAT IT IS.

YOU SHOULD SAVE SOME, AND NOW IS A GOOD TIME TO BEGIN.

AN ACCOUNT WITH THE

DIME SAVINGS INSTITUTION

DRAWING 3 PER CENT INTEREST

WOULD BE OF MUCH HELP TO YOU.

THE DAILY PRESS may be obtained from the following Newsdealers and Agents. 10c a week.

CITY.

Union News Co.	R. R. Station
J. W. Harper	411 Park Ave
E. A. Laing	149 W. Front St
A. D. Mallinson	Fourth and Liberty Sts
Trilley Waiting Room	Watchung Ave
M. Hill	111 Park Ave
W. E. Mattison	85 Somerset St
Geo. Scribner	231 Watchung Ave
J. Hatfield	213 Watchung Ave
A. Anderson	West Third St. and Lee Pl

SUBURBAN.

Dunellen	Vail & Alberts
New Market	Herbert Dunham
Bound Brook	Union News Co.
Somerville	Jacob Gernert
Westfield	C. F. Wittke, A. E. Snyder
Scotch Plains	Chas. Elliott
South Plainfield	Walton Smith
Clinton Avenue	Mrs. Meader, John Ryan
Fanwood	Chas. Elliott
Netherwood	L. Uhdal, J. Kiley

SUBURBAN NEWS.

DUNELLEN AND VICINITY.

After the baseball game Saturday the two teams went to Pedetious' Hotel, where a chicken dinner was given by the management of the teams. Both teams went up to the end of the Somerset street line by trolley and from there walked to the hotel, after which every one was ready to devour large plates of the well cooked chicken. After the dinner Smith, who has done such good work in the box for the locals, was presented with a handsome Spaulding sweater.

A watermelon patch on the outskirts of the borough, was raided yesterday by a few small boys, who had a great time eating the four large watermelons which they got.

Bobby Burns, who has been in the employ of Barney Siriski for the past six months, was taken to Newark, where he will make his home, by his uncle yesterday afternoon.

The Dealaman house on Front street, which was recently vacated by Mrs. M. A. B. Douglas, is now occupied by the Meserole family.

A few spots on the outskirts of the borough have become a lounging place where young men go and play crap on Sunday afternoons.

Miss Emma Craig, who has been spending the past two weeks in Poughkeepsie, N. Y., returned to her home on Saturday.

Henry Weidenhaupt has sold his butcher shop at New Market, to his brother, William Weidenhaupt.

Isaac Davis and wife will take possession of one of the Dealaman flats sometime in the near future.

Letters remain uncalled for at the postoffice for Miss Lizzie Titus and Mrs. Stinson.

F. H. Gise, of Jackson avenue, is confined to his home by a slight illness.

Harry Shugars spent Saturday in Philadelphia with friends.

Hugh Birch visited his parents in Paterson on Sunday.

'PLAINS AND FANWOOD.

Rev. C. M. Shott, of the Baptist church, exchanged pulpits Sunday with Rev. J. W. Lisenden, of the First Baptist church, of Freehold. Mr. Lisenden occupied the local pulpit several weeks ago, his discourses then were enjoyed by large audiences, and had his second visit been more generally known he would have, no doubt, been greeted by much larger audiences, notwithstanding the inclement weather. Mr. Lisenden, besides being a speaker and well known in evangelistic work, is a singer of some note. At the evening service he rendered a solo which was enjoyed by all.

An east bound car jumped the track Saturday night about 11 o'clock, near the Park avenue crossing. The wrecking crew had to be summoned from the car shops before the car could be put back on the track, so firmly had it become embedded in the ground. The trouble was caused by a rail spreading.

Manager Johnston and the P. A. C. team redeemed themselves Saturday afternoon, in the eyes of the local fans, by defeating the Stars, of Elizabethport, by the score of 6 to 1. Wiltse, who occupied the box for the local team, pitched one of the finest games of the season.

The uncertain weather of yesterday made considerable difference in the number of automobiles usually seen passing through town on a Sunday.

Miss Marion Goodwin led an interesting weekly session of the Epworth League, held last night in the class rooms of the Methodist church.

The Orange F. C. had but little difficulty in defeating the Dunellens at Orange Oval Saturday afternoon, the score being 12 to 0.

Mr. and Mrs. Charles Grant, of West Front street, spent Sunday with Mrs. Grant's parents, Mr. and Mrs. Thomas M. Paff, Sr.

The trolley company has raised the tracks over Park avenue three inches, the work being done Saturday and Saturday nights.

Edward Walters bagged six woodcock as the result of a hunting trip Saturday afternoon.

Thomas Farrell, of Garwood, spent Sunday with Jacob Shackleton, of Park avenue.

The local cranks missed the usual Sunday game of baseball yesterday afternoon.

The weekly B. Y. P. U. meeting of the Baptist church was held as usual last night.

Miss Mary Jahn entertained Miss Verna Mengel, of Bound Brook, over Sunday.

SOUTH PLAINFIELD.

Charles S. Day has been appointed by the township committee delinquent tax collector to take charge of all collections for back taxes up to and including the year 1903.

F. O. Nelson, of Piscataway township, lost a flock of ducks recently through mischevious dogs. The dogs were traced by feathers scattered far over the fields.

The coal at the local storage plant has been assessed at $225,000, which will produce a revenue to the township of near $3,500 at the present local rate.

A seventh son was born to Mr. and Mrs. Thomas Teeple Saturday. Six of the boys are living. No girls have been born to the couple.

Miss Grace Dayton spent Sunday at New Market.

DUNELLEN NO MATCH FOR ORANGE FIELD CLUB

LOSES FIRST GAME IN FOOTBALL SERIES BY SCORE OF 12 TO 0.

The Orange Field Club won its first game in its series with the Dunellen football team Saturday afternoon at Orange Oval. The score of the contest was 12 to 0. The Dunellen players showed a lack of practice compared with their opponents, who played together better, and were much faster.

The ball was kicked off in the first half by the O. F. C., and was soon recovered on downs. Then followed a successession of line plunges which terminated in a touchdown by Smith on a play through tackle. Tobin kicked the goal, making the score 6 to 0 After the kick off by Tobin, the same performance was repeated by the Dunellen team, and failing to gain they were obliged to kick. On recovering the leather, the O. F. C. again rushed it down the field, gaining first down several times, till Smith rounded right end for the second touchdown. Tobin made the score 12 to 0. No further scoring resulted in this half, though when time was called, the O. F. C. had the ball within twenty yards of the Dunellen goal.

The play in the second half was not so good. The O. F. C. lost several opportunities to score through fumbles, and though their end runs were still efficient for gaining good distances, the Dunellen line held better. A decided spurt was taken toward the latter part of the game by the Orange boys and when the half closed they had the ball on their opponents 10-yard line. It was too late for another tally however, and the final score went down 12 to 0.

The line-up of the two teams was as follows: O. F. C.—Hellyer, center; J. McCullough, right guard; Banks, left guard; Joseph, right tackle; William McCullough, left tackle; Shepard, right end; Emmons, left end; McVoy, quarterback; Todd, right half; Smith, left half; Tobin, full back.

Dunellen—Brandon, center; Reinhart, right guard; Apgar, left guard; Titsworth, right tackle; Robinson, left tackle; Lake, right end; Maltbie, left end; Brakeley, quarter back; Carey, left half; Becker, right half; Cumberson, full back.

Miss Irene Russell, of this city, left Saturday to spend two weeks at her former home in Scranton, Pa.

CRACKERS.

SPECIAL SALE OF CRACKERS.

Uneeda	4c	Uneeda Ginger	10c
Uneeda Milk	4c	Saltines	10c
Zu Zu	4c	Graham	10c
Oysterettes	4c	Sponge Lady Fingers	10c
5 O'clock Teas	10c	Assorted three for a quarter Nabisco and Nabisco Sugar Wafer, each	21c
Social Teas	10c		
Oatmeal Crackers	10c		
Butterthin	10c		

Neuman Bros

Watchung Ave. and Fifth St.

P. A. C. DEFEATS STARS

(CONTINUED FROM PAGE 1.)

and Farmer; Dietrich flied out to Rothfuss. TWO RUNS.

Fourth inning—Soffel singled, out stealing second, Farmer to Cusick; Foster fanned, Rothfuss out, Jones to Bradley. NO RUNS.

Alberts flied out to Finn, Jones put a three-time to left, Wiltse got fielder's choice on a try for Jones at the plate, Cusick flied out to Finn, Bassford fanned. ONE RUN.

Fifth inning—Yale out, Wiltse to Bradley; Finn flied to Alberts, Orr struck out. NO RUNS.

Oregan out, Quinlan to Yale; Farmer singled, Bradley flied out to Foster, Dietrich out, Soffel to Yale. NO RUNS.

Sixth inning—MacLaughlin fanned, Quinlan reached first on Oregan's error, Noyes singled, scoring Quinlan; Soffel got a base on balls, Noyes and Soffel made a double steal, Foster fanned, Rothfuss flied out to Dietrich. ONE RUN.

Alberts out, MacLaughlin to Yale; Jones singled, Wiltse singled, Cusick walked, filling the corners; Bassford singled, scoring Jones and Wiltse; Oregan reached first on fielder's choice, made a dash for second, drawing a throw; Cusick out at the plate on Quinlan's throw to Orr. TWO RUNS.

Seventh inning—Yale, Finn and Orr did the fan act, retiring the side on strike-outs. NO RUNS.

Farmer out, Soffel to Yale; Bradley pop-flied to Yale, Dietrich fanned. NO RUNS.

Eighth inning—MacLaughlin pop-flied to Jones, Quinlan foul-flied to Oregan, Noyes struck out. NO RUNS.

Alberts out, MacLaughlin to Yale; Jones singled, so did Wiltse, Cusick grounded to Yale, Jones out for not touching third. NO RUNS.

Ninth inning—Soffel flied out to Bassford, Foster out, Jones to Bradley; Rothfuss the same route. NO RUNS.

A. V. D. Honeyman to Lecture.

A. V. D. Honeyman, of the borough, is to deliver a lecture on a course arranged for the fall by the Men's League, of the Livingston Avenue Baptist church, New Brunswick His subject will be "The Land of the Midnight Sun."

—Use Press Want Ads.

BROKAW'S CREAMERY.

Headquarters for Butter.

All grades and all prices to suit everybody.

One specialty is Unsalted Butter.

Try my Western Creamery at 23c per lb.

Everything in the Dairy line.

186 East Front St.

Advertised Mail Matter.

Plainfield, N. J., Oct. 10, 1904. E. H. BIRD, P. M.

Ashland, Rev C H	Lyon, Mr Franklyn
Block, Mr D E	Lake, Dr Eva V
Bailey, Mrs C H	Merritt, Mr J F
Barnes, Mrs Fannie E	Monahan, Mrs Delia
Barnard, Miss	Müller, Miss Lillie
Chandt, Rev W	Mataquin, Mr and Mrs J
Cannon, Mr James T	Pitts, Mrs Geo
Dayton, Mrs S G	Quackenbush& Co, M'ers
Ferguson, Miss Mary E	Stock, Grain & Prov. Co.
Ferguson, Miss Emma	Smith, Mrs Laurie
Fitzsimmons, Miss M	Shull, Mrs F P
Godwick, Rev M	Strang, Miss A F
Hanate, Miss Etta	Stanton, Rev Nathan W
Johnson, Mrs H H	VanZise, Mrs A W
Janeway, Mrs Hugh H	Whitman, Mr Elmer

Please say "Advertised."

FARLAND,

"World's Most Wonderful Artist Musician." —Vide the Press.

Y. M. C. A. HALL,

Tuesday evening, October 11, at 8 o'clock.

Seats $1.00, 75c, 50c, 25c. Reserved at Hodge's Drug Store. Sale opens Oct. 7. 10 6 5

HUYLER'S CANDY

Whenever you think of the PUREST AND BEST candy—you naturally think of HUYLER'S.

It appeals strongly to all candy lovers—because it's so good—and delicious.

We're the Plainfield agents for HUYLER'S.

Order a box today, or tomorrow. 80c lb.

L. W. RANDOLPH.

The City Pharmacy. 143 W. Front St.

The Annual Meeting of the Plainfield Relief Association will be held at the rooms, 544 W. Front St., on Wednesday, October 12, at 11 a. m. All persons interested in the charitable work of Plainfield are cordially invited to be present. 10 10 2

L. L. MANNING & SON, Steam Granite Works. Corner Central Avenue and West Front Street. Opposite First Baptist Church.

Townsend's Granite Works, Fourth and Richmond Streets. Tel. call 2214. Westfield trolley passes my office.

A. M. RUNYON & SON, Undertakers. 402 Park Avenue. Telephone No. 40. Office open day and night. Office of Hillside Cemetery. New York Office—50 Great Jones Street, Tel. call, 3345-Spring. New York Embalmers License—1220.

T. A. MOORE, Undertaker and Embalmer. Office—508 Watchung Avenue Telephone. Residence—503 LaGrande Avenue 401-J. OFFICE OPEN DAY AND NIGHT

GEO. W. COLE, Undertaker and Embalmer. 200 W. Second St. Telephone 153. Office Open Day and Night.

Established 1872. P. CASEY & SON, Undertakers and Embalmers. Office 116 Park Ave. Res. 417 W. Third St. Office open day and night. Tel. 1082

H. DeMott, —UNDERTAKER— Office 59 Somerset St 'Phone 41-R.

WANTS AND OFFERS

Advertisements under this head one cent per word for first insertion and half a cent per word for each additional insertion. No advertisement received for less than ten cents.

☞ Please be sure and mention that you saw the advertisement in The Daily Press.

DIED.

WALLACE—On Sunday, October 9, 1904, Samuel A. Wallace, aged 73 years.

Funeral services at the residence of his brother-in-law, Mulford Estil, 69 Grove street, North Plainfield, on Wednesday, October 12, at 3 p. m. 10 10 2

SMITH—In this city, October 9, 1904, at his late residence, 455 West Third street, Patrick Smith, in his 41st year.

Notice of funeral in tomorrow's paper. 10 10 2

MAN and wife wants four unfurnished rooms; light housekeeping; centrally located. Address E. M., care Press. 10 10 2

BRIDGE WHIST—A class is being formed to meet two or three evenings a week during the winter; terms, $1 a lesson. Those wishing to join address O. H. F., 1013 Park Ave. 10 10 3

TO RENT—Small house of 5 rooms, in borough; 8 dollars per month. Apply to E. J. Olsen, Colonial Life Insurance Co., 135 East Front street.

WANTED—Work at painting and paperhanging by reliable man. Address Francis Bartels, Watchung, N. J. 10 10 6

BARGAIN—Bicycle in good condition; used only few weeks; cost $30.00, will sell for $10.00. Address W. E. C., care Press. 10 10 2

WANTED—Position by colored woman at any kind of housework; cooking, washing or as chambermaid; wages wanted $10; good reference. Call 52 Warren street.

A NICE furnished front room to let, with heat; only gentlemen. 494 W. Front street. 10 10 6

WANTED—Girl for general housework. 428 Central avenue.

FURNISHED rooms to rent in new "Madison" apartments; steam heat; breakfast if desired. Address Apartment, care Press. 10 10 2

WANTED—A cook, white preferred. Call 1106 Park avenue. 10 10 2

BOARD—Richly furnished rooms; finely located private residence. Address Restful, care Press.

TWO boys wanted to work at plumbing. 430 Watchung avenue.

LOST—Dark brindle bull terrier, one year old; ears not cut; answers to name of "Cupid". Suitable reward for return to R. H. McCready, Ravine road, Netherwood, N. J.

FOR SALE—Building lots on Jefferson avenue, North Plainfield; road macadamized and curbed; or houses built to suit purchaser. P. S. Browne, 109 Park avenue. 9 13 tf

WANTED — Experienced operators and learners to sew on ladies' muslin underwear; paid while learning; steady work; good pay. Skirt factory, 339 Watchung avenue. 9 16 tf

WANTED — Smart and neat girls and women to make themselves generally useful. Skirt factory, 339 Watchung avenue. 9 16 tf

WANTED—A $8,500 house centrally located; East Second street preferred; also have a cash customer for a $1,400 house. Abbett & Manning, 168 North avenue. 5 13 tf

IF you have any real estate, for sale, exchange, or to let, send or bring full particulars to Charles L. Moffett, No. 209 North avenue, Plainfield, N. J. 15 tf

FOR SALE—1033 feet front on Park avenue at Oak Tree Station, Lehigh railroad, $3 per foot; get after it quick if you want to make money. F. M. Bacon, 109 North avenue. 6 1 tf

FOR RENT—8-room house, all improvements, No. 414 East Sixth. Apply to Chas. E. Williams, Crescent Market, 847 Watchung avenue. 10 4 6

FURNISHED room to let with superior table board. 602 Central avenue. 10 6 6

WHITE girl wanted for general housework; references required. Apply 80 Washington avenue. 10 4 6

BOARD—Desirable rooms, all conveniences, refined surroundings, superior table, excellent service; transient and table guests accommodated. Apply or address, E. V. and A. L. Waldorf, 182-184 Crescent avenue. Summer season "United States Hotel," Ocean Grove, N. J. 10 1 tf

FURNISHED rooms to let, with board, at 219 East Fifth street. 9 22 1m

SIX-ROOM flat, with improvements. Call 30 Somerset place. 5 6 tf

2,000 to loan at 5 per cent. Geo. F. Brown, North Plainfield. 9 16 tf

WANTED—Woman as cook; $30 per month. 542 West Seventh street. 9 19 tf

PLEASANT sunny rooms and first-class board. 122 East Fifth street. 10 5 1m

TO LET—Two unfurnished rooms. Apply 1219 Putnam avenue. 10 6 6

ORGAN for sale, in good condition. Address Organ, care Press. 10 5 6

CAMERA for sale cheap; (5x7). Address Camera, care Press. 10 5 6

FOR RENT—House, 8 rooms; city water; 918 East Front street. Call or address J. J. Maier, Bound Brook, N. J. 10 5 6

FOR SALE—One Weber upright; excellent condition; $75. Address Box 21, care Press. 10 10 6

COLORED woman wants day's work at home or go out. Apply A. Green, 518 East Sixth street.

WANTED — Experienced butcher. Call P. E. Gordon, Main street, Bound Brook, N. J. 10 8 7

FOR SALE—House 7 rooms and bath, hot water heat, stable; lot 50x150. J. T. Vail, 177 North avenue. 10 8 tf

FOR SALE—At bargain, owner going California, two mares, sisters, beautiful and showy little team; 14-1; prize winners Madison Square Garden. Apply 1211 Putnam avenue. 10 8 3

WANTED—A chicken coop. Address 830 Central avenue. 10 8 3

FOR SALE—House and lot; a bargain; only $300 cash required. Isaac Vail, 105 East Front street. 10 8 7

FOR SALE—Merry Sunshine stove; first-class order. 1039 West Front street. 10 8 3

FOR SALE—Cider vinegar for pickling and kiefer pears for canning. C. J. Ackerman, Clinton avenue. 10 8 3

COLORED girl would like place as chambermaid and waitress. 444 West Third street. 10 8 3

2 VERY desirable rooms to let, with first-class table. 138 Crescent avenue. 10 8 3

FOR SALE—Double heater, parlor stove, good condition, at bargain if called for soon. 804 Central Ave. 10 8 3

LADY wishes to secure position for maid as waitress or chambermaid. 65 Myrtle avenue.

WANTED—Folding go-cart. Address Go-cart, care Press.

GENTLEMAN can get room and board in private family. 602 Washington, corner E. Sixth street. 10 10 6

WANTED—District manager for Plainfield District American Relief Association. Address 14 South Broad street, Philadelphia, Pa. 10 10 4

A GREEK man wants position of any kind; unable to speak English. Call 110 West Second street. 10 10 3

WANTED—Woman as maid to wait on lady. 515 Park avenue.

WANT a good woman in kitchen; Plainfield reference; no washing; at 219 East Fifth street.

PHONOGRAPH HORN; brass; 42-inch; made to order new; take half price. Address C, care Press. 10 10 3

LOST—Friday on 3 o'clock car to Dunellen, box containing shoes. Reward if returned to this office.

BRIGHT, sunny room, with board; also excellent table board. 510 Madison avenue. 10 10 6

ROAD CART for sale; in good order; cheap; owner has no use for it. 39 Prospect place, N. P. 10 10 6

FOR SALE—Gabler square; handsome case; $90.00. Address Box 18, care Press. 10 10 6

FURNISHED or unfurnished room to let; good location for dressmaker. 419 West Fourth street. 10 10 2

Rubber Goods Sale

Having purchased a large stock of Rubber Goods before the rise in prices in the wholesale market, I am prepared to give the advantage to such customers that will avail themselves of the opportunity. The prices quoted below will continue as long as the goods will last.

We Give No Trading Stamps, But Give You Better Goods and Prices.

Men's Short Rubber Boots	Regular $3.00, now	$2.50
Men's Storm King Boots	Regular 3.50, now	3.00
Boys' Storm King Boots	Regular 3.00, now	2.50
Boys' Short Boots	Regular 2.50, now	2.00
Youths' Short Boots	Regular 2.25, now	1.75
Youths' Storm King Boots	Regular 2.50, now	2.00
Ladies' Storm Rubbers	Regular .65, now	.50
Ladies' Sandals	Regular .50, now	.40
Children's Storm Rubbers	Regular .40, now	.30
Men's Rubber Sandals	Regular .75, now	50c

M. Abrams,

229-233 West Front St.

SEVEN-room flat and bath to let. 8 Craig place. 9 27 tf

10 PERCENT investment — $8,600 buys a double house, rented to good tenants for $80 month. George F. Brown, North Plainfield. 9 19 tf

BEFORE selling your furniture see Utter, 323 West Front street. tf

FOR RENT—Large store, with light basement, in Babcock building. Enquire of executors. 9 23 tf

MONEY to loan on bond and mortgage. Charles L. Moffett, attorney, 209 North avenue. tf

WANTED—A white girl to do general housework. Apply 726 Watchung avenue. 9 28 tf

FARMS for sale; real estate and insurance. Wm. H. Rogers, Plainfield, N. J. tf

FIRST-CLASS help and first-class places at the Swedish Intelligence Office, 23 Somerset place. 5 4 tf

FOR SALE CHEAP—7-room house, new; lot 40 feet front; flagged and curbed; terms to suit. W. H. Abbott, North avenue. 3 14 tf

ALWAYS have list of desirable properties for sale or rent; fire, life, burglar and accident insurance; first mortgage loans. J. T. Vail. 6 24 tf

BUILDING lots for sale, 40x150; will sell one or two for two hundred dollars; twenty five dollars down, balance easy monthly payments; farms and city property for sale, to let or exchange at very low prices. Ira L. LaRue, 109 Park avenue. 9 23 tf

ESTATE money to loan on first-class property in sums to suit; insurance written; houses and lots for sale, rent and exchange. P. S. Browne, 109 Park avenue. 9 13 tf

TO BE SOLD at a sacrifice; two lots, flagged and curbed, on West Fourth street. Geo. F. Brown, North Plainfield. 10 1 tf

LARGE front room with improvements. 140 North avenue. 10 4 6

$3,000 to loan; also $3,000 in $1,000 loans, all at 5 per cent. on first mortgage; houses for sale or exchange or to let; insurance placed in first-class companies. Apply to Mulford's Real Estate Agency, No. 169 North avenue, opposite depot. 10 4 tf

FURNISHED rooms to let with board; private family; near station. 419 Grant avenue. 10 4 tf

FOR SALE—Ten fine Chester white young pigs, 4 weeks old. F. M. Carpenter, Plainfield, N. J., R. F. D., No. 1. 10 4 12

TO RENT—One furnished and two unfurnished rooms. 7 Grove St. 10 5 1m

LARGE room, with city water, for light housekeeping, to let at 115 Church street. 10 7 3

TOILET — Two pleasant furnished rooms in central location; breakfast given; best references required. Apply 418 East Sixth street. 10 7 6

THREE houses must be sold to close estate; rentals over $600; price $5,000. Full particulars of W. S. Angleman, Attorney, 103 East Front street. 10 5 tf

BOARD wanted in a refined family for a lady with two children. Send terms and particulars to F. S. Greene, 143 Liberty street, New York. 10 7 3

$15 buys fine rosewood piano; big bargain; call immediately. 315 West Front street. 10 7 3

UPRIGHT piano, handsome mahogany case; compelled to sell immediately, at your own price. Address Advertiser, box 681, Plainfield, N. J. 10 8 3

FOR RENT—Two furnished or unfurnished rooms, heated, all conveniences; to man and wife or gentlemen. Address H. B., care Press. 10 8 3

NEAT, respectable colored woman will take any kind of work by the day. C. J. Cuff, 651 W. 3d St. 10 8 2

FOR SALE—Good hotel business, $500; two good business propositions; houses for sale and to let; have farm of six acres, $1,000, a bargain; can rent your houses for you. Swackhamer & Rusk, real estate, 119 West Front street. 10 8 tf

WANTED—Girl for general housework; three adults. 61 Grandview avenue. 10 8 2

HOUSE to rent, 10 rooms, bath and butlers pantry; in best residence part of Plainfield. Apply to 619 Park avenue. 10 8 tf

TO BE SOLD at a sacrifice, Milburn wagon; got no use for it. Bellevue Avenue Nursery Co., off Park avenue. 10 8 tf

SEVERAL loads of fine ashes at 95 Duer street, can be had for removal of same. William Jeffery. 10 10 tf

Miscellaneous.

GAS AND GASOLENE ENGINES—We have a few second-hand gas engines in stock; each engine is put in perfect running order and sold under same guarantee as our new engines; it will pay you to call and see what we have to offer. The Fairbanks Company, Broome and Elm streets, New York. 9 9 1m

HAVE you seen it? Lehigh coal $5.85 a ton at Nash & Weber's, 311 Park avenue. 11 5 6

HORSES CLIPPED — Good work guaranteed. Central Livery and Boarding Stables, 115 East Second St. 'Phone 372 L. 10 10 12

SEASONED hickory wood for grates. Also first-class kindling wood. Egany, 67 Mountain avenue. 10 8 2

P. H. LATOURETTE, General Auctioneer; all sales promptly attended to; satisfaction given; charges reasonable. 322 West Front St. 9 21 tf

OLD mohogany furniture bought. C. Thorp, 331 West Front St. tf

CROCHET baby sacques for sale; all prices; also ladies' knitted sweaters made to order. Mrs. Mayer, 54 Pearl street, North Plainfield. 4 6 tf

GOLDFISH and aquarium plants now for sale at the Bird Store, 43 Somerset street. 9 9 tf

BIRDS, dogs, cats boarded week or month. Bird store, 43 Somerset street. 8 11 tf

THE highest cash price paid for household goods, furniture, etc. Fred W. Hand, Auctioneer, 136 East Second St. 'Phone 1722. 4 25 tf

OPPORTUNITIES FOR ADVANCEMENT

Without danger to your present connections we assure you of consideration for every position you are competent to fill no matter where located. Our booklets tell how we can bring your ability to the attention of hundreds of employers who need high grade men for Executive, Clerical, Technical and Salesman positions paying from $1,000 to $5,000 a year. Offices in 12 cities.

Hapgoods (Inc.), Brain Brokers Suite 512, 309 Broadway, New York

This is the man who caters to the 'inner man'

TIMBO'S DINING ROOMS

133-135 North Avenue. Tel. 372 J

Order what you will, you'll find it on our bill. Prices are low; Timbo makes them so.

REPUBLICAN Mass Meeting AT REFORM HALL, West Second St. and Central Ave., Thursday Evening, Oct. 13, at 8 o'clock.

Hon. Oscar F. Huntley, OF ALABAMA, AND Hon. Clark E. Carr, speakers of National reputation, have been secured. Come one. Come all. Seats reserved for ladies until 8:15.

THE OLIVER TYPEWRITER. JAMES BRONIS, Agent.

Olivers rented. Other makes repaired. A postal to P. O. Box 761 brings Bronis.

AUCTIONEER LATOURETTE says he had tender perspiring feet since childhood . . Thorp's Foot Relief cured them. Ask him about it. 50c per bottle. All druggists.

WANTED:

Orders for Drawn Work Sheets and Pillow Cases, Embroidery and Plain and Fancy Sewing of all kinds. Lessons given. Address M. A., Press Office. 8 31 tf

CAMPAIGN MANAGERS

MEN WHO ARE DIRECTING THE POLITICAL CONTESTS.

WELL KNOWN IN CAPITAL

Washington Has a New Interest in the Battle for the Presidency —Senator Gorman as a Leader.

Washington.—President Roosevelt is back in Washington to stay. He will make a flying trip to Oyster Bay the day before election in November, will vote the straight republican ticket early in the morning and return to Washington election day afternoon in order to be in the executive offices when the returns come in at night.

President Roosevelt.

The president's presence in Washington has a stimulating effect on the life of the capital. What has been a country village in point of energy and life has now been transformed into a capital city. Strangers are visiting Washington in larger numbers and the white house is again the Mecca for politicians and statesmen.

While the president takes a deep interest in the campaign it cannot be said that he is in any way directing it. That work has been turned over to other hands and Mr. Roosevelt is surveying the field from the viewpoint of an ordinary citizen. This is the impression he gives visitors who see him. He is ready to discuss the outlook, but, like most citizens, is inquiring as to what the real workers out in the field are doing. The fact is the president has very little time to devote to politics just now, as, in addition to the routine business of his office, he is getting material together for his annual message to congress.

This annual message is a formidable undertaking. It is a compendium of the government's record for the past year. For weeks and months past bureau chiefs have been busy collecting the data of their offices for submission to the heads of their departments, and the cabinet officers in turn have been collecting these bureau reports, studying them, and soon will complete their digests of what has been going on in their departments and submit them to the president. The president goes over all these department and bureau reports, gets a comprehensive view of all that has been done and then advises congress in a set message of the progress that has been made, the problems that have been solved, the difficulties that have arisen, the policies that have been followed during the past year and suggests wherein congress may provide useful legislation for future government.

Cortelyou as Manager.

While the president is not running the campaign there are other men taking care of his interests. When he selected Secretary of Commerce and Labor Cortelyou to be chairman of the national committee and thus be his personal representative in the political contest, there was no end of criticism, grumbling and prediction of disaster and blunder on the part of politicians who believed that no man, not trained in the practical school of politics, should be selected to direct the campaign. Mr. Cortelyou's experience had been in the line of routine government work and later of executive experience, but he was not believed to have any knowledge or appreciation of what is known as "practical politics."

SECRETARY CORTELYOU

President Roosevelt had his own idea, however, of the kind of man he wanted to run the campaign. He believes thoroughly in political organization and knowing Cortelyou's genius for organization in government work he concluded the same quality would be valuable in a political campaign.

Chairman Cortelyou has not disappointed the president, but he has disappointed his critics within his own party. The old line politicians take their hats off to this young general who has brought into politics the genius and ability that proved so effective in conducting a government department. Even his political opponents express admiration for Mr. Cortelyou's quiet and effective method of managing a campaign. The visitors at the republican headquarters in New York and Chicago are all struck with the business air that characterizes them. The whole force works with the system and efficiency of a well organized business house.

The Democratic Managers.

The democrats also have a well organized national headquarters, but it required a longer time to get them into smooth running order. To aid in this they secured the services of Senator Arthur Pue Gorman of Maryland, a past master in politics and statecraft.

Senator Gorman.

Washington is particularly interested in the campaign now that two of its well known citizens are pitted against each other in directing the republican and democratic campaigns. Mr. Cortelyou has been a resident of the District for some 12 years, while Senator Gorman is looked on as one of the old inhabitants. He has had a home in Washington for a generation and spends his winters here with his family and his summers at his farm at Laurel, Maryland, only an hour's run out of the city.

Few public men are better known at the capital than Mr. Gorman, and it is safe to say few are more respected. He has thousands of acquaintances here now who are particularly interested in the campaign because they believe that Mr. Gorman is one of the actual, if not not the titular, head of the national democratic committee. He is as imperturable as Mr. Cortelyou, is diplomatic and tactful and back of all this has a life time's experience of the ins and outs of politics. He is expected to turn many a trick that will keep the other side guessing, but he is too shrewd to advance any opinion or make any prediction beyond the general statement that with harmony and hard work there is a chance to win the election.

Cupid in the Army.

It is a serious question with the military authorities whether there should not be some modification of the rules regarding enlistments in the regular army. The rule regarding the admission of married men into the ranks, it is contended by some of the authorities, might well be abrogated, or at least modified. There is now severe punishment meted out to a man who conceals the fact that he is married when he enlists in the army. It has been suggested that the punishment under these circumstances is out of proportion to the infraction of army rules and it is proposed to reduce the punishment so as to retain desirable men in the service, notwithstanding the fact that they are married. Many army officers contend that the best soldiers are often those who have wives to look after them or to provide for.

Uncle Sam's Bar for Cupid.

The principal objection to married soldiers is that in the transfer of troops involving travel beyond the seas and long periods of absence from home stations the soldier with a wife becomes somewhat of an impediment. The wives sometimes give trouble and if husband and wife are separated there is dissatisfaction and occasionally a desertion. This objection, however, is believed to be offset by the better character of the men who are married. They are apt to be steadier and more attentive to their duties.

The authorities have encountered some difficulty in getting the best material into the ranks of the army. Just now the navy seems to have the call, as the life there is more attractive and the opportunity greater for seeing more of the world. Army life in time of peace is rather monotonous and young men after the present short enlistment of three years do not care to reinlist. There is a suggestion that the term of enlistment be extended to what it formerly was, that is, five years. It was thought that the privilege of rising from the ranks and receiving commissions would be an inducement to intelligent young men to enter the army. This is not found to be the case, however, and the only explanation that seems to offer is that there are better opportunities in the labor and business world for strong, healthy and intelligent young men.

Negroes of Washington.

The sociologist who wants to study the race question might camp down here in Washington and have at easy range all types and classes of the colored race for his investigation. There is represented in 90,000 colored population of the capital city every degree of excellence and evil in the negro from the millionaire, educated colored man down to the most brutal type of the negro degenerate. The colored population of this city is to a great extent a barometer that reflects the sentiment of the race throughout the country. The aspiration of the better classes as typified in the Booker Washington movement is reflected in the upper crust of colored society in Washington. The brutal instincts that lead to the horrible crimes whose retribution usually comes in the form of lynching are observable through the lower strata of the negro population here. Major Sylvester, chief of police, declares that if the idle and evil negro were eliminated from Washington this city would be the most peaceful in the world.

Of the Undesirable Class.

Just now the colored people in this city are very much worked up over the "Jim Crow Car" proposition. The adjoining states of Virginia and Maryland have laws in operation that compel the segregation of the negroes and put them into cars that are known by that more or less euphonious term, "Jim Crow Cars." The Washington negro is as a rule very assertive, and as there are no federal laws regarding his place on street cars and railroad cars he does not hesitate to push himself, sometimes offensively, among the whites, but as soon as he gets out of the district he is unceremoniously chucked into a car by himself. This is very humiliating and the colored people of the district have held meetings with the purpose of forming some sort of an organization to contest the constitutionality of these Jim Crow laws. So far the meetings have resulted in nothing but talk.

PAINTERS AND DECORATORS.

We call your attention to our fine display of

New Wallpapers.

We can't describe the patterns, but they are new, striking and effective, and with our large assortment we are sure to please.

Paints, Oils and Varnishes

WOOLSTON & BUCKLE,
145 North Avenue.

APPEARANCE COUNTS

when you want to sell or rent your property. Is your house attractively painted, decorated and papered? You can depend on us always for superior work in this line.

Convincingly Low Prices.

JAS. C. HANSEN,
141 East Front St.

G. A. Woolsey's Standard Paint.
The Best Ready-Mixed Paint in the Market.
—FOR SALE BY—

J. M. CAHART,
PAINTER AND DECORATOR.
DEALER IN
Paints, Oils, Glass, Wallpaper, Etc
Painting, Papering and Decorating. Estimates on application.
201 Park Ave., Cor. Second St.

I. N. WYCKOFF.
PAINTER and DECORATOR,
556 West Front Street.
Papering a specialty. First-class work my motto. Glass furnished and Glazing done.
TELEPHONE 292-L.

1904
WALL PAPERS.
Imported and American Goods.
C. CONOVER & CO.,
Decorators, Painters & Paperhangers. Window and Plate Glass.
115 Elmwood Place. 'Phone 226-J.

DRUGGISTS.

PRESCRIPTIONS
Called for and Medicines Delivered.
Telephone, write or call at any time. Let us know what drug store goods you need, and we'll send them right out, without extra charge.

Powers' Somerset Pharmacy.
45 Somerset St. Tel. 161

It will make your mouth water to lift the cover from a box of
BELLE MEAD SWEETS
and see how dainty they are assorted and packed. Every box guaranteed fresh and pure.
DUDLEY S. MILLER, Agent,
Park Ave. and Fourth St. Tel. 203.

Seasonable Goods at Nagle's
Nagle's Egg Emulsion of Cod Liver Oil, Extract of Malt, Beef, Wine and Iron. Blands Iron Pills.
Nagle's Blood Purifier and Sarsaparilla, just the medicine for building one up.
Moth Balls, Camphor, etc.
C. M. NAGLE,
Telephone 477 r. Front and Grove Sts.

Hodges Pharmacy.
Reliable goods in all Departments.
Agency for Belle Mead Sweets.
Tel. 210 J. Y.M.C.A. Building.

JULES MARTIAL,
Delicatessen, Butter, Eggs.
All kinds Imported and Domestic Cheese. Try our French Coffees, the best roasted in the city. We also keep Canned Goods, Peas, Corn, Salmon, Tomatoes, Imported Sardines, Olive Oil, Beans, Succotash and others. Imported Mincemeat and Salomi. Give us a call. The only place in the city where you can get real Imported Goods.
129 West Front St., Plainfield, N. J.

J. C. POPE & CO.,
INSURANCE AGENTS.
110 E. Front St., Plainfield, N. J.

JOHN WIRTH
Successor to Henry Liefke
Bakery and Confectionery 201-203 W. Front St
Telephone No. 723
All orders delivered at short notice.

SPECIAL LOW PRICES
For all Summer Dresses, Linen Suits a Specialty.
S. Hirsh, - 432 Watchung Ave

(B)
Get us to do your Carpet Cleaning by our "New Process"—'Phone 580. No method like it for thoroughness.

Amos H. Van Horn, Ltd.

We're Always **Crowding Prices**

without hurting "qualities"—ALWAYS doing more for the people's cash than any other store begins to do—ALWAYS giving most liberal accommodations whenever they're wanted! Read every word that follows in this ad, then CALL!

6 FURNITURE "LEADERS."

$35 Parlor Suits in damask..... $28
$30 Bedroom Suits, in Oak..... $23
$17 Sideboards, in Oak..... $12
$8.50 Couches, in velour..... $6.49
$8.00 Ext. Tables, in oak..... $5.98
$3.50 Rockers, in rattan..... $2.89

Big Factory's Entire Output of
Enameled Iron Beds
Yours at 1/3 off the "regular"

3.00 Beds to go at..... 1.89
4.00 Beds to go at..... 2.59
4.50 Beds to go at..... 2.98
6.00 Beds to go at..... 3.98
6.50 Beds to go at..... 4.19
7.00 Beds to go at..... 4.65
8.00 Beds to go at..... 5.50
8.50 Beds to go at..... 5.75
9.50 Beds to go at..... 6.45

12 Other Lines in the Sale

"THE PORTLAND"

The only range with a record of nearly 15,000 sales! Don't be misled into believing any range is "just as good"—there's but one Portland, and that is sold here. Our name on every model!

Also 25 kinds of ranges, all warranted—30 varieties of Self-feeding cylinder, pot and laundry stoves—lowest prices!

(Repairs always in stock.)

AMOS H. VAN HORN, Ltd.
Be sure you see "No. 73" and first name "AMOS" before entering our store.
ACCOUNTS OPENED—EASY PAYMENTS
73 MARKET ST., NEWARK, N. J.
Near Plane St., West of Broad St.
All trolleys transfer to our door.

HENRY MEHRTENS,
The Manufacturing Confectioner.
Pure Home-made Candies, Chocolates and Bon Bons fresh daily. Cold Drinks of all kinds. Crushed Fruits. Ice Cream and Water Ices.
Orders delivered promptly.
Telephone. 131 East Front St.

JOHN J. LEAHY,
PLUMBING AND HEATING.
Sewer and Water Connections.
First-Class Work at Reasonable Figures.
302 Richmond St., near Third.

M. ARMSTRONG,
Plumbing and Tinning.
330 Park Ave., Plainfield, N. J.
TELEPHONE 232.

McCULLOUGH'S
STEAM MILL,
21 Steiner Place, North Plainfield, N. J.
R. H. McCULLOUGH, Prop.
Sash, Blinds, Doors, Mouldings, Scroll Sawing, Turning, etc. Estimates cheerfully furnished.

A. H. ENANDER,
Sanitary Plumbing, Gas Fitting, Steam and Hot Water Heating.
Contractor for Sewer Connections.
210 Park Avenue.

Allen B. Laing,
Electrician —
Tel. 333-J. 134 North Ave.

WILLIAM H. POPE,
ELECTRICIAN.
All kinds of Electrical work done at reasonable prices.
116 North Avenue.

LIEFKE & LAING,
Insurance and Real Estate
No. 146 Park Avenue.
Real Estate Appraised. Properties Sold and Rented. Loans Negotiated.

TenEyck & Harris,
—DEALERS IN—
LEHIGH VALLEY COAL.
Office 121 Watchung Avenue. Branch Office Frank Rowley's Drug Store, 218 W. Front st.
TELEPHONE 28-F.

PRESS WANT ADS PAY

William Hand & Sons
MOVING VANS and STORAGE WAREHOUSE for Furniture, Pianos, etc.
136 E. 2nd St., Plainfield, N. J.
Telephone 1722.
TRUCKMEN AND RIGGERS.
All work will receive prompt attention.

W. W. WARNOCK,
THE BAKER,
144 West Front St.,
COMPTON'S OLD STAND.
Bread, Cakes, Pies, Etc.
Made of the best Materials.
Early Morning Delivery.
ICE CREAM A SPECIALTY.

REAL ESTATE AND INSURANCE.
MONEY TO LOAN.
297 North Avenue.
William D. Thickstun, John P. Emmons.
Telephone 601.

JOHN JOHNSTON.
All the best grades of
COAL.
929 South Ave. 'Phone 193.

ALEX. LUSARDI.
Foreign and Domestic Fruits, Choice Confectionery, Nuts, Cigars, etc.
211 W. Front St., Plainfield, N. J.

E. B. MAYNARD.
New Shop, New Furniture, Best Service.
Tonsorial Artist.
Also choice Cigars.
141 North Ave., Plainfield, N. J.

HENRY J. WIERENGA,
Expressman and Truckman.
All kinds of Express and Trucking business promptly attended to.
Leave your orders at store of Joseph Sattels, Pianos and Organs, No. 108 North Avenue, and the same will receive immediate attention.

TRY
DOBBINS'
NICKEL YARA CIGARS.
208 Park Ave., Plainfield, N. J.

EDUCATIONAL.

NINTH SEASON.
Mr. Frederick F. Dawes,
Assistant Teacher with Mr. George T. Dodworth, 12 East Forty-ninth Street, New York.
CLASSES FOR DANCING AND POLITE TRAINING.
Seminary Hall, Plainfield, N. J.,
Commencing
TUESDAY, OCTOBER 11, 1904.
9 13 2mis

Plainfield Seminary
Thirty-seventh Year.
Principals { MISS KENYON / MISS ARNOLD

-Piano Instruction-
Miss Anna O. Marsh and Miss Minnie S. Marsh.
Virgil Clavier Method, a Specialty.
915 Madison Avenue. 91 tf

MISS HELLWIG
will resume her classes and private lessons in French and German at
"THE WALDORF,"
134 Crescent Ave. Telephone 266-R.
10 3 1m

J. Edmund Skiff,
Voice Culture,
Babcock Building.
Send for circular.

VIOLIN INSTRUCTION.
Miss Emerson, pupil of Prof. Markees, Berlin, Germany. Tuesdays and Fridays from 2 to 5. Babcock Building, Studio 305. For particulars address Carnegie Hall, 874 New York.

St. Gabriel's Academy,
Corner Jackson and Watchung Avenues. Select School for young ladies and boys from 6 to 12 years old. 9 6 1m

FLORISTS.

PHONE 398 L.
CHARLES L. STANLEY,
144 NORTH AVENUE.
A large stock of all seasonable Flowers always on hand. Flowering Plants, Palms and Ferns in large assortment. Floral Designs, Baskets and Centre Pieces artistically made up at short notice. Lowest prices. Greenhouses, South Ave., Nethe- od. Phone 227 J.

BOICE, RUNYON & CO.,
PARK AVENUE,
Opp. North Ave., Plainfield, N. J.
Dealers in
BEST LEHIGH COAL,
LUMBER,
MASON MATERIALS,
&c. &c.
Sole Agents N. J. Pulp Plaster

50 YEARS' EXPERIENCE
PATENTS
TRADE MARKS
DESIGNS
COPYRIGHTS &c.
Anyone sending a sketch and description may quickly ascertain our opinion free whether an invention is probably patentable. Communications strictly confidential. Handbook on Patents sent free. Oldest agency for securing patents.
Patents taken through Munn & Co. receive special notice, without charge, in the
Scientific American.
A handsomely illustrated weekly. Largest circulation of any scientific journal. Terms, $3 a year; four months, $1. Sold by all newsdealers.
MUNN & Co. 361 Broadway, New York
Branch Office, 625 F St., Washington, D. C.

Sacrifice Sale of Nursery Stock.
Most Everything at Half Price,
as the land must be cleared this fall. Place your orders now, so as to get your choice of the stock.
Belleview Ave. Nursery Co.,
off Park Avenue, near Hillside Cemetery

CHAS. E. VAIL,
103 PARK AVENUE,
Watches, Jewelry and Silverware.
Repairing in all its branches.
EYES EXAMINED FREE.

CESSPOOLS AND GARBAGE.

MRS. JOHN BROWN
Successor to
JOHN BURKE and JONES & CO.
Cesspools and Vaults Cleaned
From $3.00 Upwards.
Satisfaction guaranteed. Don't give your order until you consult me. Estimates cheerfully given. Leave orders at J. T. Vail's, North Avenue. Postoffice box 718
FRANK BURKE, Manager.

GARBAGE REMOVED
Walter M. Ingraham.
TERMS MODERATE.
Address P. O. Box 635, City

THE AUTUMN HAT.

Hints For Purchasing—Burnt Orange a Leading Color.

When choosing a hat it is well to be guided as much in the selection by the shape of the shoulders as by the face, head, complexion and hair. Many millinery mistakes are made by the small woman wearing the large picture hats that are so becoming to tall girls with good shoulders. A girl of five feet two in a hat of this sort looks several inches shorter than she really is.

Burnt orange will figure prominently in the winter millinery schemes. It

A TULLE HAT FOR AUTUMN.

will be employed as a high light to touch up otherwise somber creations.

In velvet burnt orange is an exquisite shade, and the woman whose coloring will not stand this fashionable tint is to be pitied. On gowns the orange will make delightful glints of contrast in the guise of tiny waistcoats or as touches on cuff, collar and neck.

A dainty whim of fashion is to catch up the fullness on sleeves with fancy buttons.

Neck chains of all kinds are as popular as ever, and to be really up to date a golden, enameled or jeweled butterfly or bird is the dangle to be suspended from them.

The charming hat illustrated is made with a soft crown of black tulle. From under the tulle glint pale yellow roses. The drooping brim at the back makes this hat becoming to any mode of hairdressing. A full rosette of tulle and another of yellow roses conceal the bandeau which lifts the hat off the left side of the hair.

JUDIC CHOLLET.

FROM FASHION'S WORLD.

Some New Materials—Dress Skirts Lined Once More.

From Paris comes the edict that hats must match the costume this season. This means a good deal to the woman with a moderate dress allowance. An artful way of serving fashion and economy at the same time is to select a certain shade as the basis tone of the entire wardrobe and have a hat

PROMENADE COSTUME OF GREEN CLOTH.

developed in many shades of the same color, one of them matching each gown.

There will be a decided fancy this winter for smooth faced cloths. Chiffon broadcloth is promised a great vogue for afternoon costumes, while for walking and shopping frocks rough tweeds and homespuns are the choice. Zibelines for fall wear have a panne finish.

Scorched onion is a new autumn color, but it is too daring for an entire costume. Hats of this are very pretty and are a smart finish to black, blue, gray and brown toilets.

Skirts are to be lined. It is claimed by dressmakers that the action in walking is much more free than when the skirts are separate. Another old feature to be revived is the use of binding on skirts, and a very sensible one it is in every respect.

The gown illustrated is an autumn promenade toilet of old green satin cloth. The blouse jacket has an attached undulating basque and wide gathered shoulders. A silk braid trims the smart little jacket, and revers of the velvet in the same shade as the cloth show buttons of passementerie and buttonhole imitations. The folded belt is of old green satin. The skirt is laid in opposite plaits, falling out free, and is trimmed with two bias folds of velvet.

JUDIC CHOLLET.

The Mississippi Bubble

By EMERSON HOUGH

Author of "The Story of the Cowboy," "The Girl at the Halfway House," Etc.

(Copyright, 1902, by Emerson Hough.)

It was over in an instant. It could not be said that there was an actual encounter. The sidestep of the young Highlander was soft as that of a panther, as quick, and yet as full of savagery. The whipping over his wrist, the gliding, twining, clinging of his blade against that of his enemy was so swift that eye could scarce have followed it. The eye of Beau Wilson was too slow to catch it or to guard. He never stopped the riposte, and indeed was too late to attempt any guard. Pierced through the body Wilson staggered back, clapping his hands against his chest. Over his face there swept a swift series of changes. Anger faded to chagrin, that to surprise, surprise to fright, and that to gentleness.

"Sir," said he, "you've hit me fair, and very hard. I pray you, some friend, give me an arm."

And so they led him to his carriage, and took him home a corpse. Once more the code of the time had found its victim.

Law turned away from the coach of his smitten opponent, turned away with a face stern and full of trouble. Many things resolved themselves in his mind as he stepped slowly towards the carriage, in which his brother still sat wringing his hands in an agony of perturbation.

"Jack, Jack!" cried Will Law, "Oh, heavens! You have killed him! You have killed a man! What shall we do?"

Law raised his head and looked his brother in the face, but seemed scarce to hear him. Half mechanically he was fumbling in the side pocket of his coat. He drew forth from it now a peculiar object at which he gazed intently and half in curiosity. It was the little beaded shoe of the Indian woman the very object over which this ill-fated quarrel had arisen, and which now seemed so curiously to intermingle itself with his affairs.

"'Twas a slight shield enough," he said slowly to himself, "yet it served. But for this little piece of hide, methinks there might be two of us going home to-day to take somewhat of rest."

CHAPTER XI.

FOR FELONY.

Late in the afternoon of the day following the encounter in Bloomsbury square, a little group of excited loiterers filled the entrance and passage way at 59 Bradwell street, the former lodgings of the two young gentlemen from Scotland. The motley assemblage seemed for the most part to make merry at the expense of a certain messenger boy, who bore a long wicker box, which presently he shifted from his shoulder to a more convenient resting place on the curb.

"Do 'ee look at un," said one ancient dame. "He! he! Hath a parcel of fine clothes for the tall gentleman was up in third floor! He! he! Clothes for Mr. Law, indeed!"

"Fine clothes, eh?" cried another, a portly dame of certain years. "Much fine clothes he'll need where he'm gone."

"Yes, indeed, that he will na. Bad luck 'twas to Mary Cullen as took un into her house. Now she's no lodging money for her rooms, and her lodgers be both in Newgate; least ways, one of un."

"Ah now, 'tis a pity for Mary Cullen, she do need the money so much—"

"Shut ye all your mouths, the lot o' you," cried Mary Cullen herself, appearing at the door. "'Tis not she is needing the little money, for she has it right here in the corner of her apron. Every stiver Mary Cullen's young men said they'd pay they paid, like the gentlemen they were. I'll warrant the raggle of ye would do well to make out fine as Mary Cullen hath."

"Oh, now, is that true, Mary Cullen?" said a voice. "'Twas said that these two were noble folk come here for the sport of it."

"What else but true? Do you never know the look of gentry? My fakes, I'll warrant the young gentleman is back within a fortnight. His brother,

IT WAS EMPTY.

the younger one, said to me hisself but that very morn, his brother was hinnocent as a child; that he was obliged to strike the other man for fear of his own life. Now, what can judge do but turn un loose? Four sovereigns he gave me this very morn. What else can judge do but turn un free? Tell me that, now!"

"Well," said the apprentice, with a certain superiority in his air. "I dare wait no longer. My master said the gentleman was to have the clothes this very afternoon. So if to prison he be gone, to prison must I go too." Upon which he set off doggedly, and so removed one of the main causes for the assemblage at the curb.

The apprentice was hungry and weary enough before he reached the somber portals, yet his insistence won past gate-keeper and turnkey, one after another, till at length he reached the jailer who adjudged himself fit to pass upon the stolid demand that the messenger be admitted with the parcel for John Law, Esquire, late of Bradwell street, marked urgent, and collect fifty sovereigns. The humor of all this appealed to the jailer mightily.

"Send him along," he said. And the boy came in, much dismayed but still faithful to his trust.

"Some clothes," said the apprentice. "Some very fine clothes. They are of our best."

"Ha! ha!" roared the jailer. "Here indeed be a pretty jest. Much need he'll have of fine clothes here. He'll soon take his clothes off the rack like the rest, and happen it fits him well, very well. Take back your box, boy—or stay, let's have a look in't."

The jailer was a man not devoid of wisdom. Fine clothes sometimes went with a long purse, and a long purse might do wonders to help the comfort of any prisoner in London, as well as the comfort of his keeper. Truly his eyes opened wide as he saw the contents of the box. He felt the lapel of the coat, passing it approvingly between his thumb and finger. "Well, e'en set ye down the box, lad," said he, "and wait till I see where Mr. Law has gone. Hum, hum! What saith the record? Charged that said prisoner did kill—hum, hum! Taken of said John Law six sovereigns, three shillings and sixpence. Item, one snuff-box, gilt. Hour of admission, five o'clock of the afternoon. We shall see, we shall see."

"Sir," said the jailer, approaching the prisoner and his brother, who both remained in the detention room, "a lad hath arrived bearing a parcel for John Law, Esquire. 'Tis not within possibility that you have these goods, but we would know what disposition we shall make of them."

"By my faith!" cried Law, "I had entirely forgot my haberdasher."

The jailer stood on one foot and gave a cough, unnecessarily loud but sufficiently significant. It was enough for the quick wit of Law.

"There was 50 sovereigns on the charge list," said the jailer.

"Sixty sovereigns, I heard you say distinctly," replied Law. "Will, give me thy purse, man!"

Will Law obeyed automatically.

"There," said John Law to the jailer. "I am sure the garments will be very proper. Is it not all very proper?"

The turnkey looked calmly into the face of his prisoner and as calmly replied: "It is, sir, as you say, very proper."

"Will," said Law to his brother, who had scarce moved during all this, "come, cheer up! One would think 'twas thyself was to be inmate here, and not another."

Will Law burst into tears.

"God knows, 'twere better myself, and not thee, Jack," he said.

"Pish! boy, no more of that! 'Twas as chance would have it. I'm never meant for staying here. Come, take this letter, as I said, and make haste to carry it. 'Twill serve nothing to have you moping here. Fare you well, and see that you sleep sound."

Will Law turned, obedient as ever to the commands of the superior mind. He passed out through the heavily-guarded door as the turnkey swung it for him; passed out, turned and looked back. He saw his brother standing there, easy, calm, indifferent, a splendid figure of a man.

CHAPTER XII.

THE MESSAGE.

To Will Law, as he turned away from the prison gate upon the errand assigned to him, the vast and shapeless shadows of the night-covered city took the form of appalling monsters, relentless, remorseless, savage of purpose. He passed, as one in some hideous dream, along streets that wound and wound until his brain lost distance and direction. It might have been an hour, two hours, and the clock might have registered after midnight, when at last he discovered himself in front of the dark gray mass of stone which the chairmen assured him was his destination. It was with trepidation that he stepped to the half-lighted door and fumbled for the knocker. The door slowly swung open, and he was confronted by the portly presence of a lackey who stood in silence waiting for his word.

"A message for Lady Catharine Knollys," said Will, with what courage he could summon. "'Tis of importance, I make no doubt." For it was to the Lady Catharine that John Law had first turned. His heart craved one more sight of the face so beloved, one more word from the voice which so late had thrilled his soul. Away from these—ah! that was the prison for him, these were the bars which to him seemed imperatively needful to be broken. Aid he did not think of asking. Only, across London, in the night, he had sent the cry of his heart: "Come to me!"

"The Lady Catharine is not in at this hour," said the butler, with some asperity, closing the door again in part.

"But 'tis important. I doubt if 'twill bear the delay of a night." Indeed, Will Law had hitherto hardly paused to reflect how unusual was this message, from such a person, to such address, and at such an hour.

The butler hesitated, and so did the unbidden guest at the door. Neither heard at first the light rustle of garments at the head of the stair, nor saw the face bent over the balustrade in the shadows of the hall.

"What is it, James?" asked a voice from above.

"A message for the Lady Catharine," replied the servant. "Said to be important. What should I do?"

"Lady Catharine Knollys is away," said the soft voice of Mary Connynge, speaking from the stair. Her voice came nearer as she now descended and appeared at the first landing.

"We may crave your pardon, sir," said she, "that we receive you so ill, but the hour is very late. Lady Catharine is away, and Sir Charles is forth also, as usual, at this time. I am left proxy for my entertainers, and perhaps I may serve you in this case. Therefore pray step within.

"Sir, I am in some hesitation," said Mary Connynge. "There is indeed none in the house except the servants. You say your message is of importance—"

"It has indeed importance," responded Will. "It comes from my brother."

"Your brother, Mr. Law?"

"From my brother, John Law. He is in trouble. I make no doubt the message will set all plain."

"In that case," said Mary Connynge, her voice cool, though her soul was hot with impatience, "it might perhaps be well if I took the liberty of reading the message in Lady Catharine's absence. You say your brother is in trouble?"

The girl tore open the inclosure. She saw but three words, written boldly, firmly, addressed to no one, and signed by no one.

"Come to me!" Thus spoke the message. This was the summons that had crossed black London town that night.

Mary Connynge rose quickly to her feet, forgetting for the time the man who stood before her. The instant demanded all the resources of her soul. She fought to remain mistress of herself. A moment, and she passed Will Law with swift foot, and gained again the stairway in the hall, the letter still fast within her hand. Will Law had not time to ask its contents.

"There is need of haste," said she. "James, have up the calash at once. Mr. Law, I crave your excuse for a time. In a moment I shall be ready to go with you."

[CONTINUED]

An Ideal Location

Rosedale and Linden Park Cemeteries

LARGEST IN THE STATE

LINDEN, N. J.

Beautiful and Accessible

2 Miles from Elizabeth, 7 Miles from Newark,

14 MILES FROM NEW YORK

On Main Line Pennsylvania Railroad

Why Lots in these Cemeteries commend themselves to Heads of Families and Investors

BECAUSE of the $1,000,000 Trust Fund provided for by the Trustees in each Cemetery, the income from which will keep the properties perpetually beautiful at NO EXPENSE TO LOT OWNERS.

BECAUSE such a guarantee, not found in any other cemetery, assures lot owners that the grounds WILL BE MAINTAINED PERMANENTLY AS BEAUTIFUL, PARKS AFTER THE INCOME FROM THE SALE OF LOTS HAS BEEN EXHAUSTED.

LOTS SHOULD BE PURCHASED NOW

BECAUSE MORE ADVANTAGES ARE OFFERED TO LOT BUYERS in a new Modern Park Cemetery than in those established many years and, in most cases, no provision made for perpetual care without extra expense to lot owners. THERE ARE A GREATER NUMBER OF IDEAL LOCATIONS TO SELECT FROM, PRICES OF LOTS ARE ALWAYS LOWER AND TERMS MORE ADVANTAGEOUS.

BECAUSE life is most uncertain and EVERY ONE SHOULD ANTICIPATE THE INEVITABLE BY MAKING A CHOICE NOW OF A FINAL RESTING PLACE.

LOTS WILL PROVE A GOOD INVESTMENT

BECAUSE they are sure to increase in value and can be purchased NOW at the INITIAL or LOWEST PRICE and upon the most ADVANTAGEOUS TERMS.

BECAUSE the properties are ACCESSIBLE TO 4,000,000 PEOPLE, and considering the RAPID GROWTH OF GREATER NEW YORK and its TRIBUTARY CITIES and TOWNS, it is only a question of a SHORT TIME when LOTS in ROSEDALE and LINDEN PARK will EQUAL IN VALUE those of our MOST NOTED cemeteries.

FOR INFORMATION concerning lots in these beautiful Park Cemeteries, and FREE transportation to prospective lot buyers, apply at once to any LEADING UNDERTAKER or offices of the Associations:

Linden Lodge, Linden, N. J.
87 Bread Street, Elizabeth, N. J.
Prudential Building, Newark, N. J.
758 Bergen Avenue, Jersey City, N. J.
10 West 23d Street, New York City.

TITUS H. LAURY,
Mason and Builder,
Office, 323 E. Front St.
Tile Setting, Mantel & Front work

Best Lehigh COAL.
Order now and save money.
KEELY COAL CO.
725 South Ave. Telephone 160.

PENNSYLVANIA RAILROAD.

The Standard Railroad of America.

PROTECTED THROUGHOUT BY THE ELECTRIC AUTOMATIC BLOCK SIGNAL SYSTEM.

On and After Oct. 4, 1904.

Trains will leave Elizabeth as follows:

† 2 38 a m—Main Line Express daily.
† 3 35 p m—Chicago and St. Louis Express.
† 6 45 p m—Western Express.
† 8 57 p m—Pacific Express.
Seaboard Air Line Express, † 1 04 p m daily.

FOR BALTIMORE, WASHINGTON AND THE SOUTH—‡2 05, ‡3 04, 6 07, ‡10 08 a m, ‡1 04, 10 05 p m. On Sundays, 2 05, 6 07, ‡10 08 a m, ‡1 04 and ‡10 07 p m.

FOR NEWARK AND NEW YORK—‡2 05, † 5 04, 6 12, 6 20, 6 38, 6 56, 7 15, 7 25, 7 45, 8 00, 8 07, 8 16, 8 30, 8 35, 8 45, 9 00, 9 17, 9 27, 9 45, 10 17, 10 47, 10 56, 11 08, 11 47 a m, 12 05, 1 04, 1 55, 2 20, 3 15, 3 26, 3 45, 4 41, 4 55, 5 04, 5 34, 6 05, 6 50, 6 57, 6 58, 7 02, 7 21, 7 54, 8 22, 8 54, 9 12, 9 42, 10 18, 10 47, 11 12, p m and 12 12 night. Sundays, 1 04, 4 07, 5 04, 5 50, 9 20, 9 51, 10 12, 10 47, 10 56 a m, 12 22, 12 46, 1 22, 3 10, 3 40, 5 44, 6 55, 7 04, 7 45, 8 30, 9 09, 9 45, 10 16, 11 46, p m and 12 12 night. For New York only, 3 45, p m week days.

FOR TRENTON AND PHILADELPHIA—1 01, 6 45, 7 10 (Trenton only) 9 06, ‡3 26, 9 07, ‡7 30, ‡10 08, 11 40 a m, 12 40, ‡1 04, 3 04, Trenton only ‡3 30, ‡5 42, ‡7 36, 7 44, ‡9 37, 10 06 p m. Sundays, 1 01, 6 51, ‡7 07, ‡10 06, 10 40 a m, ‡1 04, ‡ 5 32, ‡5 42, 7 44, ‡9 07, and ‡10 07 p m.

FOR ATLANTIC CITY—Through Vestibuled Express Trains, Buffet Parlor Cars, Passenger Coach, and Combined Coach, ‡10 05 a m, and ‡1 35 p m, week days. Sundays, ‡7 30 (Through Vestibuled Train, Pullman Parlor, Dining and Smoking Cars and wide Vestibule Coaches) a m.

FOR ATLANTIC CITY—Via Delaware River Bridge, ‡2 35 p m week days; 6 51 a m, Sundays.

FOR CAPE MAY—Express, 1 01 night, daily.

FOR RAHWAY—1 01, 5 40, 6 44, 7 10, 8 05, 9 00, 9 07, 9 46, 11 14, 11 40 a m, 1 02, 2 04, 3 11, 3 40, 4 32, 4 50, 5 09, 5 20, 5 32, 5 47, 5 59, 6 05, 6 12, 6 19, 6 28, 6 45, 6 51, 7 02, 7 19, 7 44, 8 12, 8 52, 9 54, 10 07, 11 43 p m, and 12 30 night, week-days. Sundays, 1 01, 5 51, 8 41, 9 46, 10 25, 10 40 and 11 44 a m, 12 42, 1 50, 2 47, 3 22, 4 38, 5 30, 5 40, 6 05, 7 07, 7 44, 8 14, 8 47, 10 12, 10 15, 11 00 and 11 46 p m.

FOR NEW BRUNSWICK—1 01, 5 40, 7 10, 8 05, 9 07, 11 40 a m, 12 40, 3 04, 7 44, 8 05, 9 00, 5 04, 5 05, ‡5 42, 7 45, 7 44, ‡9 07, 10 05, 10 07 p m. Sundays, 1 01, 6 51, ‡9 07, 9 46, 10 40 a m, 12 42, 1 50, 5 52, ‡5 42, 7 44, 9 13 and ‡10 07 p m.

FOR WOODBRIDGE AND PERTH AMBOY—6 40, 9 46, 11 14, 11 40 a m, 1 02, ‡2 04, 6 57, 6 12, 7 19, 9 54 p m, and 12 30 night, week-days. Sundays, 10 25, 11 44 a m, 5 40 and 10 15 p m.

FOR EAST MILLSTONE—7 10 a m, 12 40 and 5 38 p m week-days.

FOR LAMBERTVILLE, PHILLIPSBURG, MAUCH CHUNK AND STROUDSBURG, VIA TRENTON—‡3 26, ‡10 38 a m, 3 04 and 5 43 p m, week days, 9 51 a m and ‡2 45 p m Sunday.

FOR FLEMINGTON—‡10 38 a m and 3 04 p m.

FOR JAMESBURG VIA MONMOUTH JUNCTION—7 10 a m, ‡4 38 p m week-days.

FOR FREEHOLD VIA MONMOUTH JUNCTION—7 10, 8 07, 11 40 a m, 4 38 p m week-days. 9 07 a m Sundays.

FOR LONG BRANCH, ASBURY PARK, OCEAN GROVE, AND POINTS ON NEW YORK AND LONG BRANCH R. R., 9 26, a m, ‡1 05, and ‡5 43 p m week-days. Sundays, 10 25 a m, and ‡5 50 p m. Stop at North Asbury Park for Asbury Park and Ocean Grove on Sundays.

FOR BROOKLYN, N. Y.—All through trains connect at Jersey City with boats of Pennsylvania Annex, affording direct transfer to and from Fulton street, avoiding double ferriage and journey across New York City.

LEAVE NEW YORK FOR ELIZABETH—From West Twenty-third Street Station, 6 05, 6 50, 7 25, 8 10, 8 55, 9 55, 10 25, 10 55, 11 55 a m, 12 25, 1 25, 2 25, 3 55, 4 25, 4 55, 5 10, 5 25, 5 40, 5 55, 6 10, 6 25, 6 55, 7 25, 8 10, 9 55, 9 55, 10 55, 11 55 and 12 10 night. Sundays—8 05, 7 05, 8 55, 9 25, 9 55, 10 55, 11 55 a m, 12 55, 1 55, 3 40, 3 55, 4 25, 4 55, 5 10, 5 40, 6 25, 7 25, 7 55, 8 25, 9 25, 9 55, 10 55 p m, and 12 10 night.

"P" Stops on notice to Agent or on signal. For time from Desbrosses and Cortlandt streets consult local time-tables to be procured from agents.

W. W. ATTERBURY, General Manager. J. R. WOOD, Gen'l M'g'r. Pass. Traffic M'g'r.
GEO. W. BOYD, General Passenger Agent.

HOTELS.

HOTEL WALDORF,
EAST FRONT STREET.
HENRY WINDHAM, Prop.
Gottfried Kruger's Extra Beer on draught. Imported Wines, Liquors and Cigars. Hotel accomodations and private dining room.

Hotel Kensington,
(Licensed)
J. H. STAATS, Prop.,
107, 109, 111 North Avenue.
Everything New and Up to Date.
An Inspection Solicited

FRANK VAN WINKLE
129 North Avenue
Bicycles Photo Supplies
Kodaks and Cameras
Bicycles stored, cleaned and repaired
Developing, Printing and Mounting a specialty

EXPERT WATCH REPAIRING
At DOANE'S,
115 PARK AVE.

LAING MACHINE-AUTO REPAIR COMPANY,
416 Sycamore Street, Plainfield, N. J.
Office—134 North Avenue. Telephone 333-J

HOAGLAND'S
EXPRESS and BAGGAGE TRANSFER.
Office 302 Park Ave. Tel. 322 W.

GREAT BARGAIN SALE OF
Bicycles, Bicycle Sundries, Pianos, Musical Instruments, Sheet Music. Guns and Ammunition.
S. W. Frucht, 224 W. Front St.

Reading System
New Jersey Central.

Stations in New York foot of Liberty and South Ferry, Whitehall Streets.

Time Table Corrected to Sept. 12, 1904.

For New York—6 17, 6 37, 6 55, 7 09, 7 25, 7 35, 7 45, 7 55, 8 05, 8 15, 8 25, 8 35, 8 45, 8 55, 9 05, 9 15, 9 25, 9 35, 9 45, 9 55, 10 05, 10 15, 10 25, 10 35, 10 45, 10 55, 11 05, 11 15, 11 25, 11 35, 11 45, 11 55, 12 05, 12 15, 12 25, 12 35, 12 45, 12 55, 1 05, 1 15, 1 25, 1 35, 1 45, 1 55, 2 05, 2 15, 2 25, 2 35, 2 45, 2 55, 3 05, 3 15, 3 25, 3 35, 3 45, 3 55, 4 05, 4 15, 4 25, 4 35, 4 45, 4 55, 5 05, 5 15, 5 25, 5 35, 5 45, 5 55, 6 05, 6 15, 6 25, 6 35, 6 45, 6 55, 7 05, 7 15

SPORTING NEWS.

FOOTBALL.

Styles, the Leal's coach, has done well in his work with the Leal's School eleven. His work showed in the game on Saturday, with the High School and also pointed out to the latter players that their chances are severely handicapped while there is no one to coach them.

The two Douglass brothers are showing up in great style behind the line for the High School football team. They are both fast men, and with good interference, they can be counted on for good gains Their line-bucking could be improved, as they are somewhat too light for that form of attack.

Wilcox, of Leal's, is considered one of the best all round football players in the scholastic field this year. He is without question the star in this city, and plays a snappy intelligent game at quarterback. In the game with High School Saturday, he handled his team with a great deal of precision, and ran them through the plays in a quick manner.

It is now a certainty that the Whittier School will be represented on the gridiron this fall. Fred Martin has resigned the position as manager of the basket ball team in order to take the football captaincy. The team will be out for practice next week regularly. They will weigh about the same as the North Plainfield High School team. Among the candidates are the following: Woodhull, Loughlin, Alpaugh, Fountain, Briggs, Smith, Harding, Martin, Crook, Smalley and VanWinkle. It is not certain that the boys will play under the name "Whittier School."

BASKET BALL.

The first game in the series between the Whittier School and the Juniors, of the Y. M. C. A., in basket ball, will be played off tomorrow when the two teams will meet on the floor of the local gymnasium. The two teams are well matched in weight and a good contest is looked for. This will be the first game in the league of younger players in this city. The other members of the league are Leal's second, and High School second. The Whittier and Y. M. C. A. teams will line up as follows: Woodhull and Loughlin, forwards; Alpaugh, center; Fountain and Briggs, guards. Y. M. C. A., Caldwell, center; Freeman and Doane, forwards; Steiner and Dorenger, guards. As the game will be played under the auspices of the Y. M. C. A., the officials will be from the association.

DIAMOND DUST.

George Wiltse pitched for the New York Nationals against Brooklyn on Saturday, shutting out the latter by a score of 5 to 0.

General Sporting News on Page 8.

IN THE CHRISTIAN FIELD

WORK IN THE CHURCHES OF THE CITY AND BOROUGH.

Rev. L. T. Lindholm and family leave today for a few weeks' stay in New England.

An entertainment will be given in the parish house of the Church of the Heavenly Rest on Thursday night, October 20.

Rev. and Mrs. C. L. Goodrich, of West Seventh street, left today for Niagara Falls, St. Louis and Des Moines, Iowa. At the latter place they will attend the convention of Congregationalists to be held a little later in the month.

The Young Women's Mission Band, of Trinity Reformed church, will hold its first fall meeting on Friday night in the lecture room of the church. The members and friends are requested to note the change in time from afternoon to evening. The subject will be "Arabia," and a cordial invitation is extended to all interested to attend.

A large attendance was a feature of the special meeting at the Y. M. C. A. yesterday afternoon. The speaker was William D. Murray, of this city, his subject being "Bible Study." He treated his topic in a most interesting and instructive way. Mr. Murray divided his talk into three parts, referring to the value of Bible Study both from a humane, a divine, and an ethical standpoint He spoke of the permanacy of the Bible, while other books are read once and laid aside. The Y. M. C. A. orchestra was present at the meeting and accompanied the singing, in addition to rendering several selections.

Social Club's Reception.

The Plainfield Social Club will hold its first annual reception and dance in T. A. B. Hall, Friday evening. The committee has completed arrangements and the affair promises to be largely attended.

Mrs. David Van de Veer, of Philadelphia, is a guest of Mrs. C. W. Eell, of Crescent avenue.

FELL THROUGH LOFT AND LAY UNCONSCIOUS FOR HOURS

LANDSFORD MAN IN A PRECARIOUS CONDITION.

While sound asleep in the hay loft of the barn at the coal yard of George Stevens on West Front street, Friday night, Charles Gallagher, a moulder, whose home is in Lansford, Pa., fell through a hole to the floor and on the way down struck several projections, inflicting several injuries. He lay on the floor in an unconscious condition during the night and was found by Samuel Taynor, the blacksmith.

A telephone call summoned the ambulance and the man was removed to the hospital. An examination showed contusions of the chest and back and while the physicians believe the man will recover, his condition at present is quite serious.

Gallagher, it is said, has been working in one of the local shops. He is forty years old and single.

BATTALION OFFICERS APPOINTED AT P. H. S.

HARRY G. THOMPSON SELECTED AS MAJOR BY COMMANDANT.

From the list of names of those desiring positions on the Plainfield High School Battalion the following appointments have been made by Commandant Macnab, subject to examination: Major, Harry G. Thompson; adjutant, Chester H. Briggs; quartermaster, Jerome G. Cline; captain, Percy M. Brown; captain, Stuart Freeman; first lieutenant, Samuel B. Bogart; first lieutenant, Malcolm Davis; second lieutenant, George Bentley; second lieutenant, J. W. Gavett; sergeant major, Walter Rugen; color sergeant, William Doulas; drummer, Benjamin Herman; first sergeant, Hudson Burr; first sergeant, Leslie Palmer; sergeants, Paul R. Collier, William Flanders, Emil Jahn, Joseph Jones, Phillip Leichtentritt, Milton St. John, Charles P. Titsworth and Gurth Williams; corporals, Paul Brakeley, Albert Codington, Louis Fisher, Robert Kyte, John Lyness, Joseph Osgood, Abraham Rubenstein, Tredwell Slauson, Harry Shrager and Adelbert VanBrakle.

These officers will be obliged to pass satisfactory examinations for their respective positions during the week, and if they make good in their attempts, the battalion will be governed by the above mentioned, who will constitute the cadets' officers. The examinations will be open for all competitors however, and if other do more satisfactory work, they will be given the appointments.

SHAEFER'S DAMAGE SUIT NOW ON TRIAL

ACTION AGAINST A. L. CADMUS FOR $15,000 DAMAGES.

The suit of William Shaefer, of West Front street, against Abraham L. Cadmus, proprietor of the Commercial Mills, for $15,000 damages, for injuries sustained recently at the mills, was called at Elizabeth this morning before Judge Fort and a jury. Craig A. Marsh, Esq., represents the plaintiff and James P. Power, Esq., the defendant.

Shaefer's injuries were the result of a fall while walking over a rotten plank at the fill, and he claims to be permanently injured. The defense is that Shaefer, being well acquainted at the mill, should have noticed the condition of the plank.

Improving Martine Property.

The Martine property, which was recently purchased by F. M. Welles, of New York, will soon be the scene of active work. The contract for grading and opening new streets has been awarded to C. M. Meeker, who will begin work this week. Evergreen avenue will be run through the property eighty feet wide and, when the pavement, sidewalk and trees are all in, will be one of the finest avenues in Plainfield. Martine, Thornton, Hillside and Kensington avenues will also be put in order.

Baptism at Trinity.

There was infant baptism at Trinity Reformed church, yesterday morning, and the pastor, Rev. Dr. Cornelius Schenck, administered the rite on the following: Marjorie King VanEmburgh, daughter of Mr. and Mrs. H. C. VanEmburgh; Cyrus Albert Livezey Martin, son of Mr. and Mrs. H. J Martin, Jr., and Norman Holmes Thorn, son of Mr. and Mrs. Clarence L. Thorn.

Mr. and Mrs. George H. Kline, of Elizabeth, spent Sunday at the home of their daughter, Mrs. H. C. VanEmburgh, of Richmond street.

WEEK BEGINNING MONDAY, OCTOBER 10 TO SATURDAY, OCTOBER 15

GRAND FALL OPENING

Teas Coffees Groceries and Special Stamp Sale

28 Stamps Free with 1 lb of Freshly Roasted 35c Coffee Best on Earth

25 Stamps Free with 1 lb of Freshly Roasted 32c Coffee Best in America

24 Stamps Free with 1 lb of Freshly Roasted 30c Coffee Extra Fine

Extra Stamps This Week

30 Stamps FREE with 1 lb. of Freshly Roasted 38c Coffee The Very Best Grown

22 Stamps Free with 1 lb of Freshly Roasted 28c Coffee Very Fine

20 Stamps Free with 1 lb of Freshly Roasted 25c Coffee Very Delicious

10 Stamps Free with 1 lb of Freshly Roasted 20c Coffee Try a Pound

A Few Special Prices this Week

10 Stamps with 3 cartons A & P RAISINS at 25c

10 Stamps with 3 cartons A & P Currants at 25c

10 Stamps with 1 basket Figs at 20c

10 Stamps with 3 packages Dates at 6c a pkg.

Colman's Mustard ¼-lb. can 10c

Grape Nuts a pkg. 10c

RED ALASKA SALMON VERY BEST a can 10c

Santa Clara Prunes 55 to a pound 5c

10 Stamps with 2 cans Plums at 10c a can

10 Stamps with 2 cans Beets at 12c a can

10 Stamps with 1 can French Peas at 12c

10 Stamps with 1 can Asparagus at 25c

The Great Atlantic & Pacific Tea Co

60 STAMPS WITH 1 CAN OF A & P Baking Powder AT 50C A CAN

Beware of Short Weight Traders

137 and 139 W. Front St.

Best Elgin Creamery Butter 24c per lb.

CHAS. L. STANLEY

TELEPHONE 398-L

Chrysanthemums American Beauties Lily of Valley Violets Carnations

STORE 144 North Avenue

Decorations and Floral Work Attended To At Short Notice. 30,000 Square Feet Glass 1126 South Ave. Tel. 331-J

BEHIND CLOSED PORTALS

HAPPENINGS OF THE LOCAL FRATERNAL ORDERS.

Anchor Lodge, No. 149, F. and A. M., will hold a regular communication tomorrow night at 8 o'clock, and in addition to the regular work of the evening there will be vocal and instrumental music.

Miss McRae's Piano Recital.

In the forthcoming piano recital to be given by Miss Aeolia McRae at the Casino, Thursday evening, it is confidently predicted that lovers of music and piano technique, will find much to praise and commend, as the young woman is credited with superior abilities and gifts in her piano work. Miss Emerson, a talented violiniste, will assist in the programme to be given. Tickets may be obtained at all the leading drug stores, Estil's, and at the Casino. There will be no reserved seats.

Miss Minnie G. Morse, of Franklin place, is detained at home with an attack of malarial fever.

MORE COMMENT ON MARTINE'S CANDIDACY

WHAT THE PRESS HAS TO SAY OF "FARMER-ORATOR."

James E. Martine, of Plainfield, the famous "Farmer Orator," was nominated for Congress by the Democrats of this Congressional District, at the convention held in Elizabeth on Thursday. The nomination of Mr. Martine brings directly before the voters of this district, the silver issue again. He is a sincere and earnest advocate of the free and unlimited coinage of silver at the ratio of 16 to 1, as well as a believer in Bryanism with all his heart and soul. His nomination upsets Mr. Cleveland's "safe and sane" theory and will give Parker's "irrevocably established" gold standard a very bad "jar." As the opponent of Charles N. Fowler, the silver tongue Martine will have an even harder task than did Flanagan and his barrel two years ago.—Rahway Advocate.

The Trust Company acts as Executor, Administrator, Guardian and Trustee.

It has a perpetual existence; a fixed location; a safe depository for papers and records; is always accessible and is always prepared to attend to business. Can as much be said for the individual Trustee?

THE PLAINFIELD TRUST COMPANY

Capital $ 100,000.00
Surplus 100,000.00
Deposits 1,000,000.00

Reception to Nominees.

During a smoker held by the U. S. Grant Club, Saturday evening, J. H. Crane, of this city, gave an address. In a business session arrangements were made for a reception to the county and Congressional nominees Thursday night. Those who have promised to be in attendance are Ira Wood, Edward E. Cooper and Irving Hoagland.

Mrs. John T. Sawyer and daughter, of Key West, Fla., are visiting Mr. and Mrs. W. C. Leek, of East Fifth street.

USE PRESS WANT ADS

UNION COUNTY CIRCUIT COURT

Phillip H. Currin and Fred V. Conover, partners in business, trading as Currin & Conover, Plaintiffs. vs. Carrie E. Wheeler, Defendant. In Attachment. On Contract.

Notice is hereby given that a writ of attachment has been issued out of the Circuit Court of the County of Union against the goods and chattels, rights and credits, moneys and effects, land, tenements and hereditaments of Carrie E. Wheeler, an absent debtor, at the suit of Phillip H. Currin and Fred V. Conover, partners in business, trading as Currin & Conover, for one hundred and six dollars and forty cents ($106.40), and that said writ of attachment has been served and duly executed and returned into Court on the twentieth day of September, Nineteen Hundred and Four.

Dated October 10, 1904.

WILLIAM HOWARD, Clerk.

ISAAC P. RUNYON, Attorney, 102 North Avenue, Plainfield, N. J.

10 10 5 oaw

CASINO

Arlington Ave. and West Seventh St.

Thursday, Oct. 13th, 1904, at 8:15 p. m

PIANO RECITAL

BY MISS AEOLIA MCRAE,

ASSISTED BY MISS EMERSON, Violiniste.

ADMISSION ONE DOLLAR.

STEINWAY PIANO USED.

TICKETS ON SALE at Armstrong's, Randolph's, Hodge's, Hall's, Miller's, Schreiner's, Nagle's and Howley's Drug Stores, Estil's Book Store and THE CASINO. 10 7 6

GOOD MUSIC

For Dances and Weddings.

B. A. Paroubek, 35 Pearl street.

Estimates will be cheerfully given

CYCLISTS' CALENDAR.

Sun Rises 6:07 a. m.
Sun Sets 5:27 p. m.
Lanterns must be lighted at 6:27 p.m.

THE DAILY PRESS.

THE WEATHER.

Clearing and colder tonight; Wednesday, fair, colder. Ther. 58.

ESTABLISHED MAY 10, 1887 — PLAINFIELD, N. J., TUESDAY, OCTOBER 11, 1904. — TWO CENTS A COPY—$5 A YEAR.

EAGLES GATHERING TODAY

All Plans Complete for Installation of F. O. E. Local Aerie.

BIG STREET PARADE

Five Hundred Members of the Order From Many Cities Will be in Line.

One of the largest fraternal order displays that Plainfield has witnessed in years will take place this afternoon and evening when a local aerie of the Fraternal Order of Eagles is to be instituted. The 125 signers of the charter roll will be initiated into the mysteries of the organization and when they have recovered from their scuffle with the goat or Great American bird or whatever it is they have to match skill with, a big street parade will take place, beginning at 9

Rudolph Kampf.
Past Worthy President.

o'clock. It is scheduled to conclude at 11 o'clock and the night's programme will terminate with a banquet in Eagle Hall on West Second street, to which many of the city officials have been invited.

The secret work will be in charge of the Elizabeth aerie which will come to Plainfield 250 strong, and is to begin at 5 o'clock. This will require at least three hours and as soon as finished the different divisions will line up for the procession. Beside those from Elizabeth, delegations will represent aeries at New York, Newark, Jersey City, Hoboken, Bayonne, Passaic, Paterson, Camden and Trenton. State Deputy John Fury, of Camden, will have general charge Datter's band, of Elizabeth, and the

John V. Beekman.
Worthy Vice President.

Independent Fife and Drum Corps, of this city, will furnish music. Fireworks will be set off all along the route and it is expected that many of the business houses will be decorated.

The officers of the new aerie who are to be installed are as follows: Past worthy president, Rudolph

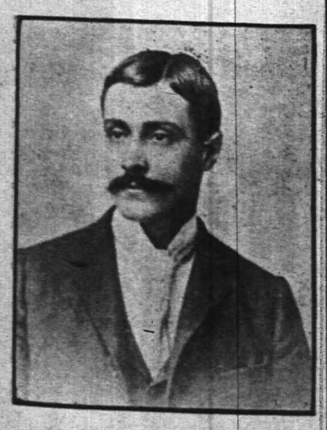

Horace G. Adams
Worthy Secretary.

Kampf; worthy president, Daniel Force; worthy vice president, John V. Beekman; worthy secretary, Hor-

(CONTINUED ON PAGE 5.)

VERDICT FOR SHAFER

Jury Gives Him $5,000 in Suit Against A. L. Cadmus.

OUT JUST ONE HOUR

Craig A. Marsh Delivers Eloquent Plea in the Summing Up.

Returning after an hour's consideration of the facts, the Supreme Court jury this noon rendered a verdict for $5,000 to the plaintiff in the suit brought by William Shafer against Abraham L. Cadmus, for injuries received by the breaking of a plank at the Commercial Mills. The case occupied the attention of the court all day yesterday and the summing up took until 11 o'clock this morning. In his address to the jury, Craig A. Marsh, of this city, counsel for Shafer, gave one of the most eloquent pleas yet heard in the Union County court. Cadmus' interests were looked after by James P. Powers and Attorney-General McCarter. It is likely that the defendant will file an appeal.

When the case was resumed yesterday afternoon, Counsellor Marsh endeavored to show that for a long time previous to the accident his client had enjoyed excellent health, but apparently failed, in that upon cross-examination by Attorney-General McCarter, for the defense, Shafer admitted that only six months before the accident, he was operated on for appendicitis at Muhlenberg Hospital, and one year previous to that time he was confined to his home with typhoid fever. Shafer, however, insisted that long before the accident he had fully recovered from the effects of the illness referred to, and had regained his usual weight, 176 pounds. Since the accident, however, he had steadily lost weight until at the present time he weighed only 153 pounds.

Dr. Marcus L. Clawson, who attended Shafer, testified to his general condition. There was a heavy contusion on the right side, which later become discolored. Across his back was a bruise. It was slightly hardened and red, which must have been occasioned by some force. Referring to Shafer's present condition, the Doctor said that he was extremely nervous and that he had a loss of heart action owing to lack of exercise, which he is unable to take. The Doctor's opinion was that he would never be able to again do hard manual labor in which the lifting of heavy weights might be necessary, owing to injury to plaintiff's kidney, one of the results of the fall.

The hemlock plank which broke beneath Shafer's weight, together with a model of the plank leading from the bin to the stairway, were used in evidence.

The plaintiff claimed that the plank was of hemlock and very old, totally unfit for the use to which it was put. When it broke and let him fall, he had a lighted lantern in his hand which smashed and set the mill on fire. The flames were extinguished before they gained much headway.

AGED MAN STRUCK BY A CENTRAL TRAIN

HENRY VROOM HAS MIRACULOUS ESCAPE FROM DEATH.

While walking the New Jersey Central tracks on his way from Weston, Somerset county, to this city, where he intended to visit his son-in-law, C. M. Young, of Clinton avenue, Henry Vroom, aged seventy-two years, a farmer by occupation, was struck by a westbound train at a point about a mile from the city.

The aged man was found by a passerby and later moved to Muhlenberg Hospital in the ambulance. An examination disclosed a large lacerated wound on the right leg. His condition is not serious and he will be detained at the hospital but a short time.

Sunday-School Convention.

The Union County Sunday-school convention will be held in the First Baptist church Thursday, with sessions morning, afternoon and evening. There will be delegates present from all parts of the county and the convention promises to be the best in the history of the association. Dinner and supper will be served in the lecture room of the church by the women of the local churches.

Stop Teasing.

You can buy a good cigar for a nickle at Kirby's, 106 Park avenue.
10 1 tf eod

FOR PROPERTY PROTECTION

Movement to Form Association Against Spite Houses.

MR. DEPEW'S IDEA

Suggestion in Line With Mr. Riley's Plan for Improvement Society.

Actuated by the "spite" houses that have been erected in various parts of the city at different times, local property owners have under consideration the formation of an association for mutual protection in matters of this kind. Since the publicity given former Mayor L. V. F. Randolph's troubles, the idea has been growing steadily and it will undoubtedly be brought to a head within a short time. The plan that has been most discussed has been touched upon in detail by a letter written to The Daily Press by R. Henry Depew, of Hillside avenue, who is a New York insurance broker. It reads as follows:

Editor, The Daily Press:

Some time ago it occurred to me that it would be a wise thing for the property owners of Plainfield to form an association for the purpose of mutual protection and benefit. The recent trouble of Mr. L. V. F. Randolph, and of my neighbors on Hillside avenue, leads me to believe that the present is an opportune time to take this matter up and bring it into shape.

My idea is to make this association absolutely non-political and I think that great good can be accomplished by the weight which an organization of this kind will have in all matters pertaining to the welfare of the city and its property owners.

I will be glad to have an expression of opinion from as many as may be interested, either through the columns of the newspapers or by letter, and if the plan meets with approval, I should be glad to take steps for the formation of a committee to carry it out.

Yours very truly,
R. Henry Depew.

Mr. Depew's plan is the furtherance of one suggested by William H. Riley, of North Plainfield, several weeks ago, when he declared in a written article that the city and borough is sadly in need of a "village improvement association," such as can be found in towns all over the country. Their purpose is to beautify ugly spots and induce property owners to take better care of their places. The new idea is aggressive in one sense of the word. All of those who believe in it, wish to see the city made better but they do not want to have their likes played upon to the extent of paying money for the purpose of holding off a "spite" house. With an association such as suggested, steps could be better taken to proceed against men who seek to mar the city's beauty for an ulterior purpose and with an example made of one it would have a decidedly detiorating check. Mr. Depew has taken the initiative in getting property owners together and there is little doubt but what he will receive plenty of support.

FIVE HUNDRED CYCLISTS TO RIDE IN CENTURY RUN

PLAINFIELD WILL BE TURNING POINT IN WHEELMEN'S BIG EVENT.

Plainfield will be a mecca for wheelmen Sunday, when the fall century run of the New Jersey division of the Century Road Club of America, takes place. It is expected that 500 riders will participate and this city will be made one of the turning points and the stopping place for dinner.

The start is to be made from Jersey City at 7 a. m. and Newark will be the first stop, thence via Waverly and Elizabeth to Rahway. After a short interval for refreshments another start will be made through Westfield, Scotch Plains, Springfield to Milburn, back to Elizabeth and along the county road through Roselle, Cranford, Westfield and Netherwood to this city, arriving here at noon with fifty-four miles completed.

The return journey will be made out Park avenue to Metuchen, to Rahway, to Boynton Beach, to Perth Amboy; then by ferry to Tottenville, S. I. From Tottenville the riders will journey to Port Richmond, where they will again be ferried to Bergen Point and then ride into Jersey City. The New York State division in charge of Captain Henry Velt, State Centurion Charles L. Thomart, S. Selle and many other well known metropolitan riders will take part.

AMICABLE SETTLEMENT IN THE PANGBORN CASE

MRS. LOUISA M. PERRINE TO RECEIVE SUBSTANTIAL AMOUNT.

It is not expected that there will be any trial of the celebrated Pangborn case in the Lycoming County Court at Williamsport, Pa., today, as scheduled, for the various cases are now in process of settlement on a satisfactory basis. According to the terms of the settlement, which are being arranged by Mrs. Louisa M. Perrine's counsel, Isaac P. Runyon, Esq., she will receive a substantial sum of money.

It is understood that all of the parties interested have agreed to the terms of settlement and it now remains to complete the arrangement. Mr. Runyon announced today that the cases would not be tried, inasmuch as the settlement is in progress. He refuses to state the amount to be received by Mrs. Perrine, who is the daughter of the late Stephen Pangborn.

Y. M. C. A. ORCHESTRA FURNISHED ENJOYMENT

CROWD LISTENS TO PROGRAMME AT FIRST CONCERT.

A crowd of over two hundred people being turned away from the door, the first of the series of concerts by the Y. M. C. A. orchestra was held last evening before an audience where standing room was at a premium. An up-to-date and thoroughly enjoyable programme was arranged, and much credit is due to Leader Korff for his work in training the orchestra.

The regular orchestra, consisting of twenty pieces, was assisted by the following soloists: Miss Etta Raybert, soprano; Miss Charlotte Conger, piano; Kenneth Stuart, trombone, and DeWitt Frazee, cornet. Their numbers were much appreciated by the audience, and the applause which they received was well deserved. Miss Raybert rendered two numbers which captivated her hearers, and she was given several encores. Kenneth Stuart and DeWitt Frazee were given their usual reception.

Seven of the numbers rendered by the orchestra were new publications, many being introduced into this city for the first time. All the selections were well played, and did great credit to the musicians. The programme in full was as follows:

"Japan's Triumphal" March, C. M. Vandersloot; overture — "Fairy Queen," M. Tobani; trombone solo—"Old Home Down on the Farm," (Air Varie) Harlow, Mr. Stuart, accompanied by orchestra; soprano solo (violin obligato)—"For All Eternity," A. Mascheroni, Miss Raybert, accompanied by Miss Conger; gavotte, "Bijou," Tobani; Oriental intermezzo—"Ra-Zaza," L. L. Comstock; Japo-Rhapsody—"Karama," Mabel McKinley; cornet solo—"Beautiful Home of Paradise," (Sacred song) R. A. King, Mr. Frazee; soprano solo—"Mattinata," F. Paola Tosti, Miss Raybert, accompanied by Miss Conger; intermezzo—"Katunka," L. O. Smith; Valse-Suite—"Voice of the Flowers," L. O. Smith; march—"On Jersey Shore," Arthur Pryor.

Patronesses for Recital.

The following named women have kindly consented to the use of their names as patronesses of the piano recital to be given by Miss Acolia McRae at the Casino, Thursday evening: Mrs. John Sheridan Zelie, Mrs. Daniel F. Ginna, Mrs. Charles A. Reed, Mrs. George W. VanBoskerck, Mrs. Chapman Fisk, Mrs. George P. Mellick, Mrs. Joseph W. Reinhart, Mrs. Orville T. Waring, Mrs. Lewis E. Waring. Miss McRae will be assisted by Miss Emerson, violinist. Cards of admission may be obtained at the leading drug stores, Estil's and the Casino.

Married at Hand's Court.

David Hamburger and Kate Howell, both of Atlantic Highlands, were married by Justice Hand at his court yesterday afternoon. The witnesses to the marriage were Cornelius VanHerwerden and Frank H. Haurand.

Stop Teasing.

You can buy a good cigar for a nickle at Kirby's, 106 Park avenue.
10 1 tf eod

—The Willswood Farms Dairy Co. requests the public to communicate with our agent before placing their orders for milk and cream. 'Phone C. L. Jeter, North Plainfield. On sale at F. W. Dunn's. ***

TO SELL BALL FRANCHISE

P. A. C. to be Under New Management Next Season.

TO RETAIN JOHNSTON

Deal to be Consummated Before January 1—New Players to be Signed.

Arrangements are now being completed whereby the Plainfield A. C. will dispose of its interest in its baseball team to parties who will act as directors of a new organization which will assume control of affairs. These directors will select one man for manager and he will be held responsible for the results. Plans are now underway to consummate this deal and when it goes through it is believed Plainfield will have one of the best teams in her history. It is expected that George H. Johnston will be induced to assume the management, but if he finds it impossible to do so, another man thoroughly experienced in baseball management will take the place.

There will be a meeting of the club within a short time when these matters will be discussed fully. The idea is to complete arrangements early so that it will give the new organization plenty of time to plan next year's aggregation. It is desired that the team be secured by January 1, thus avoiding the troubles of this year, when all the best players were signed for the season and it was difficult for Manager Johnston to make up his team.

It has been recognized that Plainfield is one of the best ball towns along the line of the New Jersey Central and if a first-class team is put here it will be ably supported. There is also talk of forming some sort of a league of clubs within easy reach of Plainfield. Somerville is anxious to join such a league, and it is believed that Elizabeth, Summit, Madison and Chatham might be induced to ally themselves with Plainfield, Somerville and Elizabeth. The new organization will probably be known as the Plainfield Baseball Association.

It is understood that Ray Egner, of the crack Trenton Y. M. C. A. team, can be secured to pitch here and with a good team behind him, the local fans would be given a very fast article of ball. The chief trouble with the local team this year has been its inability to have a steady pitcher. "Lefty" Davis started the season, but as it progressed it was learned that he was in too fast company. It was then too late in the season to get a steady twirler and it has been rather expensive for the management to use big league pitchers. With the right kind of a man in the box, one that could be depended upon, the results of the contest would be far more satisfactory to the fans.

Deegan, the deaf-mute pitcher, could have been secured earlier in the season, but he signed with Orange A. C., where he has done great work this year, with Jack O'Neil at the receiving end. The Orange boys have won nearly all of their games and made a record to be proud of.

TO CLOSE STORES DURING BASEBALL GAME

THAT IS THE SUGGESTION OF A LOCAL MERCHANT.

In view of the importance of the baseball game scheduled to be played on Crescent Oval Saturday between the New York Nationals and the Plainfield A. C., a prominent merchant of the city suggests today that the merchants who can do so, close their places on Saturday between the hours of the game to allow their clerks to witness the contest. If the proposed arrangements go through, the employes of the various establishments will see one of the greatest exhibitions ever taking place in this city.

The New Yorks will present their regular lineup, while under the name of Plainfield A. C., will be seen many players who have gained renown in the baseball world, including "Willie" Keeler, who used to play here and who is probably one of the highest priced men in the game today. Plans are under way to increase the seating capacity at the grounds and give all who attend a good chance to see the contest.

—The first in the course of Shakespearian lectures by Prof. Edward Howard Griggs will take place Wednesday afternoon at 3:45 in Vincent chapel. Course tickets, $2.50; admission, 50 cents. 10 10 2

LODGE WOMEN IN SESSION

Daughters of Rebekah Holding Annual Assembly.

STATE ORGANIZATION

Friendship Lodge, of This City, Entertaining the Visiting Delegates.

The sixteenth annual session of the Rebekah Assembly, I. O. O. F., of New Jersey, opened this morning at the Coward building. The meetings will be held morning, afternoon and evening. The morning session was devoted to the execution of the routine business for the assembly.

The reports of the president, secretary and treasurer were read, all of which covered the work not only of the State, but of the order in general. Especially gratifying was the report of the secretary, Mrs. Mary I. Fuller, in which she showed the increase in the State membership of the order to be over 2,500. The increase in the order as a whole is 35,000. In the local order about forty new members were received.

Following the reading of the various reports, committees were appointed to serve for the day. They were chosen for the finance, reports, state of order, and judiciary. After the other routine business of the assembly was transacted, a number of speeches followed by grand officers. Among those who spoke were Grandmaster Ross and Past Grandmaster Grassman.

These are the present officers: President, Mrs. Emma Ferguson, of Newark; vice president, Miss Eva VanDusen, of Manasquan; warden, Mrs. Elizabeth Klein, of Newark; secretary, Mrs. Mary I. Fuller, of Newark; treasurer, Mrs. Rachel Slover, of South Amboy; marshal, Mrs. Elsie Reece, of Paterson; chaplain, Mrs. Elizabeth Tompkson, of Asbury Park; conductor, Mrs. Lovena Westcoat, of Atlantic City; inner guard, Mrs. May Randolph, of Elizabeth, and representative to the orphanage, Mrs. Annie Ruian, of Newark.

Representatives are present from lodges in these places: Orange, Asbury Park, Jersey City, Butler, Junction, Camden, Newark, Trenton, Jersey City Heights, Arlington, Hoboken, Atlantic City, Bakersville, Paterson, Ramsey, Elizabeth, Town of Union, Manasquan, Long Branch, Netcong, South Amboy, Morristown, Egg Harbar City, Leed's Point, Bayonne, Irvington, Passaic, New Brunswick, Rutherford, Lakewood, Union Hill, and High Bridge as well as this city.

PLAINFIELD CLERICUS AS DR. NEILSON'S GUESTS

EPISCOPAL MINISTERS IN SESSION HERE THIS AFTERNOON.

Rev. Dr. William H. Neilson, of East Ninth street, is entertaining the Plainfield Clericus at his home this afternoon. The clergy had luncheon, which was followed by a business session.

The time is being taken up chiefly in the informal discussion of the topic "The Advisability of Using the Revised Version of the Holy Scriptures in Our Church Services." The subject was introduced by the secretary.

There are eighteen members of the Plainfield Clericus, including the clergy from the local Episcopal churches and those in Rahway, Metuchen, Somerville, Bound Brook and Scotch Plains. Twelve are present.

Plains Republicans Organize.

The Republican Club of Scotch Plains met Saturday night in Meyers' Hall for the purpose of reorganization, and the following officers were elected to serve for the coming year: President, John Robinson; vice presidents, James Johnson and Edward Goodwin; treasurer, Edward L. Hand; secretary, William B. Noble.

Marriage Announcement.

Mrs. Samuel Souther has sent out cards announcing the marriage of her daughter, Mrs. Anna Souther Pond, to William Erasmus Chandler, on October 5, in the city of New York.

Stop Teasing.

You can buy a good cigar for a nickle at Kirby's, 106 Park avenue.
10 1 tf eod

—Don't fail to observe the specials in fruit and vegetables tomorrow at Neuman Brothers'. These assortments arrive daily, and are the most extensive in variety. There are still peaches left, and fresh quantities of quinces are received daily.

SITUATION IN SOMERSET

Frank Ross is Picked as a Winner for Sheriff.

BOROUGH'S POSITION

Question Whether North Plainfield's Warning Element Will Bolt County Ticket.

In forecasting the result in Somerset County, much depends on North Plainfield borough where harmony is not so thick that it can be cut with a knife. Mayor Smalley and his friends of the administration forces did not attend the Republican county convention and they do not seem to be over enthusiastic so far as the county ticket is concerned. Twice have North Plainfield Republicans under the leadership of Mayor Smalley, former Councilman Emmens, former Senator Reed and others, defeated the regular county ticket. Senator Reed does not seem to be actively interested in the campaign, but Mayor Smalley is still on the firing line. Should the warring forces again attack the ticket to rub it in harder on Somerville, it will have much effect on the vote.

Frank Ross, of Somerville, the Democratic nominee for sheriff, is very strong in Bridgewater township and is popular throughout the county, particularly so in North Plainfield. Daniel H. Beekman, of Branchburg, the Democratic nominee for Assembly, is considered a good man but he is not so well known as his colleague on the ticket. Political wise men say that Ross will be the next sheriff, but Edward Cooper, of Warren township, his opponent, is making an active canvas throughout the county. He has many friends in the country districts, particularly. Friends of Irving Hoagland, of Franklin township, the Republican nominee, says he will succeed S. S. Swackhamer in the Legislature.

Friends of Frank Ross, who was nominated for sheriff by Somerset county Democrats Saturday, are jubilant over his selection.

Mr. Ross is tax assessor of Bridgewater township, is a son of former Sheriff William Ross, and is one of the firm of James Ross & Co., brick manufacturers, who have conducted a brickyard near Somerville for many years. He secured the nomination for assessor over Charles L. Voorhees, and was elected by a large majority two years ago.

Daniel H. Beekman, nominated for member of Assembly on the Democratic ticket for Somerset county, is the young and able law partner of former Judge J. D. Bartine, of Somerville. Mr. Beekman is a graduate of the Somerville Classical School. After graduating there he entered the New York Law School and for two years pursued a course of study, completing his legal education with former Congressman Alvah A. Clark. He was admitted as an attorney at law in 1898 and as a counsellor at law in 1903. In 1901 the well-known partnership of the firm of Bartine & Beekman was formed. Mr. Beekman is a native of Somerset county. He was born and has always lived on the farm where he now resides, near North Branch, which place has been in the Beekman family for over a century.

Small Verdict.

A verdict of $1.25 for the defendant was given by the jury in the suit against George B. Staats brought by Fred Yates at Justice Hand's court yesterday afternoon. The case has been dragging along for over a year, having first been brought up at Justice Nash's court. The jury was composed of the following members: Cornelius VanHerwerden, foreman; W. VanCleft, F. Stahlte, M. E. Willis, W. H. Forristel, Jeremiah Cash, A. H. Evander, J. D. Brokaw, J. Geer, J. Vermeule, John Tier, Jr., and Frank Watson.

Business Men's Lunch.

E. H. Clevely, of North avenue, announces that he is now serving a business men's lunch from 12 to 3 o'clock for twenty-five cents and a regular dinner for thirty-five cents. A specialty is made of extra fine oysters. Mr. Clevely has a well-appointed dining room for women on the second floor at his restaurant. The menu and service at this restaurant are unsurpassed and a continuation of the liberal patronage is asked for.

Dunellen Woman Knocked Down.

Attempting to cross Fourth street at Madison avenue, yesterday afternoon, a Mrs. Titsworth, of Dunellen, was knocked down and run over by a carriage. She was taken to the office of Dr. Martha R. Stillman where she soon recovered. Her injuries were slight, consisting of a few cuts and bruises.

POINTS FOR THE BUYERS

READY REFERENCES FOR THE LOCAL BARGAIN SEEKERS.

If you have trouble with corns or bunions consult Dr. E. B. Stowe, of the Babcock building, and immediate relief will be afforded.

A hair-cut or a shave at E. B. Maynard's parlors on North avenue, are sure to be satisfactory in every respect. Children's hair-cutting a specialty.

J. M. Cabart, the Park avenue wall-paper dealer and painter, is prepared to execute the best work on short notice, at low prices and in a satisfactory manner.

Go to Gavett's for your china ware, cut glass and all kinds of fancy lamps and gas fixtures. He has them in all varieties and will be sure to show you just the thing you're looking for.

For the best poultry, fresh eggs, butter, cream and milk stop at H. H Smith's store on Park avenue, opposite North avenue. These products are guaranteed to give absolute satisfaction.

Years of constant use have failed to disprove the statement that Dobbins' Nickle Yara cigar has not an equal in the city for the money. Hundreds of Plainfield smokers will have no other make.

No contract, whether large or small, is ignored by Allen B. Laing, of North avenue, the well known electrician. Let him figure on that job of yours if you want good work at a reasonable price.

While the high license discussion is on, don't lose sight of the fact that the Hotel Waldorf is still on East Front street and ready to receive its patrons as of old. The best accommodations in the city under Proprietor Windham's personal supervision.

All kinds of express and trucking business will be promptly attended to if an order is left for Wierenga at Sattel's music store on North avenue. Wierenga does the best trade in that line of business, and is better equipped to handle your business than any one else.

They used to quote an old saw about "a stitch in time saves nine," but it's different nowadays. It's "save time and trouble by keeping the proper time" and the best way to do it is to have a good watch. L. Moraller & Son, of Park avenue, sell the kind that can be relied upon.

Try some of Warnock's cakes and pies. They are far superior to those in other bakeries. Warnock's ice cream is a specialty, and is worth your consideration. A quart of ice cream accompanied by some of Warnock's sunshine and nut cake is a desert good enough for anyone.

"In spring the young man's fancy lightly turns to thoughts of love," sang the poet, and if that young man was a practical sort of a chap, he would have looked to his bank account at the same time. Which reminds us, the City National Bank is better prepared than ever before to care for individual deposits.

Harry Werner can fit you out from head to foot in the best clothes and the best price. Whether it's hats, gloves, neckwear, or clothing, you can find no better in New York or anywhere than at Werner's. His suitings are the best shades, and they are cut in the best styles. Or, if you want a ready made suit, Werner can fit you there too, and offer you the best choice.

Ely's Liquid Cream Balm is an old friend in a new form. It is prepared for the particular benefit of sufferers from nasal catarrh who are used to an atomizer in spraying the diseased membranes. All the healing and soothing properties of Cream Balm are retained in the new preparation. It does not dry up the secretions. Price, including spraying tube, 75 cents. At your druggist's or Ely Brothers, 56 Warren street, New York, will mail it.

Miss Sadie Winckler, of Westervelt avenue, is spending a week with friends in Brooklyn.

Mr. and Mrs. Waldo Davis, of Providence, R. I., are guests of Mr. and Mrs. Frank H. Smith, of West Fourth street.

World's Fair Coach Excursions.

Via the picturesque Lehigh Valley Railroad, $18 for ten-day round trip. The Lehigh Valley Railroad announces the following dates for its coach excursions to the St. Louis Exposition: Oct. 12, 19 and 26. For full information consult Frank Rowley, city ticket agent, 281 West Front street.

8 6 eod

Mr. and Mrs. Walter Peterson, formerly of this city, have decided to remain at Atlantic City during the winter.

Always Remember the Full Name
Laxative Bromo Quinine
Cures a Cold in One Day, Grip in 2 Days
E. W. Grove on every box. 25c

JUST ARRIVED!

Our new Fall Line of Wall Papers, Mouldings, Paints, etc. Did you say it was impossible for you to have any Decorating done this fall? Well, it it's on account of the price, we will show you a clear way to have it done. Just note some of these prices:

Ten thousand rolls of Stripe Effects and other designs in all colors. Former price 10c per roll, now per roll..... 5c

We have on hand some of last season's Kitchen and Bedroom Papers that sold for 5c to 12½c per roll, now..... 2½c

We also carry in stock a line of Ingrains, Burlaps, Tiles, Lincrusta Walton and Silk Moire.

A word or two to you about our Paints. They are bettter than the best and sell at 95c per gallon. If you desire to have some work done get our estimate before you place your order elsewhere. We assure you a saving of at least 30 per cent. We are open evenings and deliver orders to all parts of the city and suburban towns.

Persian Wall Paper Company,
138 NORTH AVENUE,
Plainfield, N. J. 9 16 3m Telephone 333 W.

A. M. GRIFFEN
119-123 E. Front St., Plainfield, N. J.

TINNING AND PLUMBING DEPARTMENT.

I call special attention to our repair department. Have your heater put in order now to avoid the rush—which always comes at this time of the year. Estimates Given. Work Guaranteed. Stoves, Ranges and Oil Stoves, the best obtainable.

HARDWARE DEPARTMENT.

A complete line of Builders and Shelf Hardware. Machinist and Moulders Tools.

IN OUR HOUSEFURNISHING DEPARTMENT.

The 1900 Washing machines. Bissell "Cyco" bearing Carpet Sweepers The "Excelsior" or "Home Rule" Stepladders. The Anti-rust Tinware. Wash-boilers guaranteed forever. The Lisk, 5 year guaranteed enamel ware in turquois, blue and brown. Preserving Kettles from 4 to 16 quarts, in agate, enamel, aluminum and porcelain lined.

5 per cent Cash Discount on $1.00 Sales or Over.

WE GIVE BLUE EXCHANGE STAMPS THEY ARE BEST BEAUTIFUL PREMIUMS

I. H. BOEHM
109-111-113 West Front Street.
126 Park Avenue.

The New Millinery

If you have not seen our grand collection of Trimmed Millinery there is a great treat in store for you. We feel that you will be pleased with our Millinery, for the good taste displayed in all our hats appeals to the most particular woman.

You can't help but save money by buying your Millinery of us, as our prices are the lowest to be found anywhere, and at the same time you will be shown only new and up-to-date goods.

Special lot of Ladies' Shirred Silk Hats, at each.....75c
Special lot of Ladies' Black Velvet Hats, at each..... 98c
Special lot of Ladies' Black and White Ostrich Plumes, at $1.98

Ladies' Jackets

We are offering a special lot of Ladies' Jackets and Children's Jackets and Reefers, in all colors and extra good quality, regular value $2.00, $3.50, $5.00 and $6.00; reduced to..... $1.00 each

RUGS — CARPETS — SHADES — MATTINGS

Our new Fall lines are most complete and we invite your inspection as we are able to show you any desirable patterns in standard goods at prices that will surely interest you.

SHIRLEY & JOHNSTON,
Babcock Building. Phone 367 L.

Absolute Satisfaction in Milk and Cream

is assured when your order is filled by Marchant Brothers. We exercise the utmost care as to quality and cleanliness. Our Milk and Cream are the emblems of purity and richness. One quart sells another. Our Cream is famous for its excellent whipping qualities.

We would like to have you for a customer—we invite your inspection and trade—we will introduce you to the very best Milk and Cream you ever tasted. Early deliveries.

MARCHANT BROTHERS,
Plainfield Milk and Cream Company.
191 North Avenue, Plainfield, N. J.

Edison Phonographs $10 $20 $30 $50
CASH OR EASY PAYMENTS.
All machines kept in repair for one year free of charge.
EDISON GOLD MOULDED AND COLUMBIA RECORDS.
Supplies for all makes.
Bicycles, Sundries, Repairing.
Harry K. Lister, 161 North Ave. OPPOSITE DEPOT.

FALL CLOTHING

for Men and Boys, in the latest styles and makes, are now awaiting your selection at our materially enlarged store. We have some fine things to offer in Men's and Boys' Apparel and the prices are in our usual surprising way.

Young Men's Long Pants 3-piece Suits, double or single breasted coats, well tailored, made of the latest fabrics, including all-wool black thibets, fancy worsteds and mixed cheviots. Regular 7.50 suits, very special at..... 5.98

Fine line of Men's Medium and Heavy-weight Suits, single or double breasted, latest cut and all-wool fabrics in the popular shades. Reg. 10.00 suits, at 7.48

Large assortment of latest styles in Soft and Stiff Hats and caps.

Extensive line of Top Shirts and Underwear.

Our Shoe and Rubber Department offers many bargains. Our Special "Surprise 2.50 Shoe" for men beats all. Try a pair.

The Surprise Store
324 West Front Street, Plainfield, N. J.

HARDWARE AND COLD WEATHER NECESSITIES

Coal Hods, Ash Cans,
Fire Shovels, Pokers,
Stove Boards, Dampers,
Stove Pipe, Elbows, Etc.

We are now showing a large assortment of

Stoves and Ranges,

all made by first-class people, and guaranteed "A 1" Cooking Stoves. We also have a fine line of

Oak and Cylinder Stoves,
Barn and Small Pot Stoves,
Oil Heaters, Stove Repairs.

Gayle Hardware Co.,
Front St. and Park Ave. Tel. 468-R

THE KIND OF SUIT YOU WANT

You'll find awaiting you in Our Immense Stock of Clothing.

If it's a Fall Topcoat, we have it to,
Latest Styles, Largest Stock,
Best Materials, Lowest Prices.
Complete line of Fall Furnishings.

WERNER'S Clothing House....
206 West Front Street, Plainfield, N. J.

BURD'S NEW MILLINERY,
153 East Front St.

Fall's Choicest Effects in Point of Beauty, Freshness of Style, Excellence of Workmanship and Materials.

All the new things abundantly exhibited and cheertully shown. Goods all purchased new this season. No old shapes to palm off as new.
Open Evenings Till 9. Two doors west of Woodhull & Martin.

The Leading Men's Furnishers,
GREER & GREENWOOD,
155 East Front Street.
WE SELL THE BEST $2 AND $3 DERBY MADE.
Agents for Gardner and Vail's New York Laundry.

Homespun Dress Goods, per yard.....15c
Fancy Sateen Dress Goods, per yard.....18c
Children's School Hose, per pair.....10c, 12c, 15c, 17c, 25c
Children's Blouse Waists.....25c, 39c and 50c

GENTS' MEDIUM WEIGHT UNDERWEAR AT
PUTNAM & DEGRAW'S.

ICE CREAM
Wholesale and Retail.
I have vacated my store on Park avenue and am still making PURE ICE CREAM AT 32 BANK PLACE.
All orders by 'phone (No. 47oly) or mail will receive prompt attention.
LAKE HOUSE NOW OPEN. JOHN H. TIER

J. R. BLAIR
205 Park Avenue, Plainfield, N. J.
Hawes 1904 Fall Hats. Soft and Stiff.
Best $3.00 Hat on the Market.

POSITIVE PROOF.

Should Convince the Greatest Skeptic in Plainfield.

Because it's the evidence of a Plainfield citizen.
Testimony easily investigated.
The strongest endorsement of merit.
The best of proof. Read it:

F. O Smith, of 686 West Front street, contractor for painting, etc., says: "There was a distressing pain across the small of my back which clung to me all the time. When I got seated at times if I moved a sharp pain struck me in the back and loins and almost made me exclaim. Any change in the weather or if I caught the least cold always aggravated the trouble and caused me to suffer severely. Doan's Kidney Pills were recommended to me by one of my employes who had been cured of a long standing case of kidney complaint by their use. I commenced the treatment, derived benefit from it immediately and before I had finished the first box I was cured."

For sale by all dealers. Price 50 cents a box. Foster-Milburn Co., Buffalo, N. Y., sole agents for the United States.

Remember the name Doan's and take no substitute.

OYSTERS

We appreciate the importance of selling the best Oysters—and we never try to tempt your palate with oysters that do not come up to true standard of purity and freshness, because we do not keep that kind.

Every oyster purchased of us can be depended upon for excellent quality and flavor. We sell them in the shell, on the half shell, or by the quart. We'd like you to try our oysters—then you'll realize how superior they are.

All kinds of good Fresh Fish in season. Special Cash Sale Saturday.

FRED. IVAMY,
Successor to Rogers & Co.,
232 West Second St.
Telephone 140.

Prudent Buyers of Groceries

recognize the desirable excellence of our goods. Our stock is most replete with everything of merit in family and fancy groceries.

It will pay you to deal with us, because you're always sure of purity, and fine fresh qualities at consistently low prices.

W. W. DUNN.
THE PARK GROCER,
Duer Street and Lincoln Place.

Butter, Eggs and Poultry direct from best Jersey farms.

Special Sale Poultry Saturday.

Broilers 1½ to 4 pounds.
Roasting Chickens 2 to 5 pounds.
Stewing Fowl all sizes.
Fancy Creamery Butter.
Strictly Fresh Country Eggs.

H. H. SMITH,
Park Avenue, opposite North.

Opening of
School Supplies
and
Fine Stationery
at
Harper's,
411 Park Ave., Plainfield, N. J.

YOU WILL NEVER BUY A HOME WITH MONEY PAID FOR RENT IN THE PAST.

START NOW TO
OWN A HOME
of your own by taking out shares in
THE CENTRAL
Building and Loan Asso'n.
OF PLAINFIELD.
J. F. MacDonald, Sec'y.
Smalley Building, No 149 North avenue 4 14 tf

The Park Stables.
Livery and Boarding.
108 Somerset Street
To ephone 495 J. North Plainfield.

High-class Horses and Carriages.
Prompt Service.

JAMES D. FRAZER.

Plainfield Property
For Sale, To Let and Exchange.
Now is the right time to buy—have some bargains.
IRA L. LARUE,
Coward Building, 109 Park Avenue.

BOSTONS AGAIN WIN

American Pennant Won by World's Champions.

HUB TEAM DEFEATS NEW YORKERS

Winning Run Scored on Wild Throw by Pitcher Chesbro—Game Witnessed by Record Throng.

NEW YORK, Oct. 11.—The Boston baseball team, champions of the world, won the American league pennant at the league grounds. They were aided by errors on the part of Williams, which allowed two runs to be scored, and a wild pitch by Chesbro, on which Criger scored the winning run.

The game was witnessed by the greatest throng that ever visited American League park, fully 30,000 spectators being present. Dineen outpitched Chesbro, allowing but six hits to the Puritans' nine.

By one wild pitch New York lost the championship in the first game, and a more despondent man never left a baseball diamond than Jack Chesbro. He wiped his forehead with his big right arm and walked off the field the picture of abject dejection. A wild pitch, after all, did not matter so much, for Parent followed it with a base hit to center field that would have scored the run in any event.

The big crowd that filled every seat in the enormous stands witnessed the finish of the first game in something of a stupor, especially after the Highlanders had started in so bravely by making the first runs of the game through good batting.

The New Yorks died game up to the last batter, Dougherty. With two men on the bases he walked to the plate, swung mechanically on three curved balls and retired to the bench, with the crowd as silent as the interior of a tomb. Any kind of a long distance hit would have tied the score and practically would have won the game for the Highlanders, but the hit was not forthcoming, and, as luck would have it, Dougherty was the very man who failed of an opportunity.

The Highlanders played a ragged game in the field, at least some of them did. Williams seemed to be worried a bit by the responsibility of the contest, and his misplays were very costly to the chances of the Highlanders.

Boston should have won the game in the eighth inning on Lachance's long drive to center field for two bases. Stahl, however, was afraid that Anderson would get the ball and hung back so long that when it did fall safe he was caught at the plate by an admirably directed relay by Anderson and Williams.

Had Stahl got home Chesbro's wild pitch might not have been such a crucial point in the game. On the whole, the New Yorks did not play with the assurance and the confidence that their opponents did. The champions had been through the mill before and knew what it was. They had been accustomed to fights for the greatest honor in a baseball league, and they went after the contest with a steadiness that was reassuring to their friends who had come from Boston to see the fun.

"I haven't a word to say," said Clarke Griffith, "except congratulations to my players. They did their level best, and no one could ask more of them."

Jimmy Collins left the field as soon as the game was finished, all smiles and happier than he had been for many a day.

"It was the greatest baseball fight in which I was ever engaged," said he, "and I doubt very much if there ever will be another like it. It's a great honor to me to be able to be first in such a race. I only regret that we shall not be able to play the New York Nationals. I'm sure we would make it warm for them too."

An Idyl of Canadian Wheatfields.

NEW YORK, Oct. 11.—"The Harvesters," a romantic idyl of the Canadian wheatfields, was given its first American production at the Lyric theater last night, with Otis Skinner in the title role. Both Mr. Skinner and Lizzie Hudson Collier, who as Toinette gave him strong support, were warmly welcomed and as warmly encored.

Robbers Bound and Gagged Victim.

PHOENICIA, Oct. 11.—Two masked men entered the home of a Mrs. Donovan, two miles from here, and demanded her money. Upon her refusal the men bound and gagged her and ransacked the house, securing $60. Mrs. Donovan's four-year-old daughter gave the alarm, and Sheriff Webster is searching for the men.

Court Martial on Georgia Guardsmen

SAVANNAH, Ga., Oct. 11.—The court martial ordered by Governor Terrell to try Captain Robert M. Hitch and other officers of the Georgia state troops on charges of incompetency and dereliction of duty in connection with the Statesboro lynching and incineration of two negro prisoners has opened here.

Cuba Day at St. Louis.

ST. LOUIS, Oct. 11.—Cuba day was celebrated at the Louisiana Purchase exposition. The occasion was the anniversary of the beginning of the ten year struggle for independence. During the day an informal reception was given at the Cuban pavilion by the commissioners.

Warm Wave Strikes Geneva.

GENEVA, N. Y., Oct. 11.—Monday was one of the warmest days of the year here, reaching 84 in the shade. The temperature was 60 degrees at 8 o'clock in the morning.

WRECK IN MISSOURI

Pacific World's Fair Special In Collision.

HIT FAST FREIGHT HEAD ON.

Twenty-eight Perish In Forward Coaches, Which Were Crushed by Huge Freight Engine—Thirty-five Seriously Hurt.

KANSAS CITY, Mo., Oct. 11.—Twenty-eight persons were killed, several are dying and thirty-five were seriously injured in a head-on collision between the second section of the Missouri Pacific world's fair special and a westbound extra freight train near Montserrat, Mo. The wreck was due to a misunderstanding of orders on the part of the freight crew.

The forward coach of the passenger train was telescoped, and the other cars of both trains were badly damaged.

Travel to the world's fair has been so heavy that all roads recently have been sending out their trains in two or more sections. The train wrecked was made up at Wichita, and, as is the custom, it picked up additional coaches. The last coach taken up was at Pleasant Hill, Mo. All the coaches were crowded.

The first section of the passenger train went through Montserrat, according to local officers of the road, carrying the usual signals denoting a train following; but, overlooking this, the freight pulled out.

West of the station, on a straight stretch of track, it collided with the second section of the passenger train, running forty miles an hour. The big freight locomotive, with the heavy train behind it, demolished the light passenger locomotive and then plowed through the baggage and smoking cars.

Most of the killed were in the smoking car. Nearly all the passengers were asleep when the crash came, and many of them knew nothing of the wreck until they returned to consciousness lying along the right of way, where they had been thrown by the force of the collision.

The scene of the wreck was a fearful one. The two big locomotives were torn almost to scraps. The smoking car and several of the freight cars were smashed beyond all recognition, and the dead and injured were scattered for 100 feet around.

The freight train was an extra. The crew had, according to the story of the conductor, been instructed to take a siding and let the passenger train pass. The first section of the passenger train had gone by when the freight pulled out. The passenger train bore no signal of a second section to come, he asserts, and he had no reason to believe that another was due.

The scene of the wreck was in a dip, on either side of which there was a steep rise. Both trains had put on extra steam to carry them up the opposite hill, and when they met at the curve at the lowest point they were running at a terrific rate. The passenger train was made up of three coaches and a Pullman.

The injured were taken to Sedalia and the dead to Warrensburg. At Warrensburg the coroner is holding an inquest.

The conductor of the freight train says he was dozing while his train was at Montserrat, and when the local train passed Engineer Horton believed it was the second section of the Wichita train and, thinking the track clear, pulled out on the main line.

T. C. Dressel, postmaster at Eastonville, Kan., was taken out from under a heap of seven bodies, suffering only a broken leg.

William Fargher Dead.

LA PORTE, Ind., Oct. 11.—William Fargher, owner of the most complete Manx library in the United States and colaborer of Hall Caine in some of Caine's Manx stories, is dead here of heart disease. Mr. Fargher was seventy-three years old. In the sixties he opened a summer resort at Fargher's island on Pine lake, near La Porte. Thousands of persons from every state in the Union have visited this resort.

Sneak Thief Got $5,000 In Gems.

CHICAGO, Oct. 11.—Gems valued at $5,000 were stolen from the wholesale jewelry house of Joseph Maltz & Co. here by a sneak thief, who walked down five flights of stairs and escaped. While the clerks were all busy and while Mr. Maltz was at work in his private office the thief reached across a small safe, picked up one of several leather cases full of gems and made his way out of the store unnoticed.

King's Sawmill Destroyed.

CORDELE, Ga., Oct. 11.—King's sawmill at Unadilla, the largest in this section, was burned yesterday, together with several freight cars and considerable lumber. The loss is more than $50,000, with little insurance. The fire started in the engine room.

Waldo H. Whitcomb, Painter, Dead.

NORTHAMPTON, Mass., Oct. 11.—Waldo H. Whitcomb, well known as an antiquarian, is dead at his home here. His collection of objects of antiquarian value was considered one of the best in New England. He was a painter, sixty-one years old.

Soldiers Quieted Socialists.

VIENNA, Oct. 11.—Socialist disturbances are reported to have occurred last night at Brunn, capital of Moravia, necessitating the intervention of the military. Several persons are said to have been wounded.

Weather Probabilities.

Fair; northwest winds.

REDWOOD GOT THE FARM CUP.

Feature of Lexington Trotting Meet Won by 4 to 1 Starter.

LEXINGTON, Ky., Oct. 11.—The great Walnut Hill Farm cup, worth $3,000, given by L. V. Harkness, was won in the sixth heat by Redwood, a 4 to 1 starter. The first four heats of the race were taken by John Mac, Redwood, Hall Fry and Lady Patchie respectively. The next two heats and the race were won by Redwood. Angiola sold favorite in the pools, with Hall Fry second choice, but Angiola was never able to connect with the wire first in the first five heats and, with Direct View, was ruled out in the fifth. The best time made was 2:09¾, two seconds slower than the record time made by Billy Buch last year.

The 2:16 class for trotters was unfinished on account of darkness.

The 2:12 class pacing was won in three straight heats by The Broncho.

BASEBALL SCORES.

Results of Games Played Yesterday In the American League.

At New York—											
Boston	0	0	0	0	0	0	2	0	1	—	3
New York	0	0	0	0	2	0	0	0	0	—	2

Batteries—Dineen and Criger; Chesbro and Kleinow.

Second game—

Boston	0	0	0	0	0	0	0	0	0	—	0
New York	0	0	0	0	0	0	0	0	1	—	1

Batteries—Winters and Daran; Puttman and McGuire.

At Washington—

Philadelphia	0	0	0	5	0	0	2	0	0	—	7
Washington	0	0	0	0	0	0	3	1	2	—	6

Batteries—Applegate and Noonan; Hughes and Clark.

Second game—

Philadelphia	0	0	3	0	0	— 3
Washington	3	0	0	1	0	— 4

Batteries—Waddell and Noonan; Wolfe and Kittridge.

Game called by agreement.

TABLE OF PERCENTAGES.

	W.	L.	P.C.
Boston	95	59	.617
New York	92	59	.609
Chicago	87	65	.573
Cleveland	86	65	.569
Philadelphia	81	69	.539
St. Louis	65	85	.433
Detroit	62	90	.410
Washington	37	113	.247

Women's Golf Championship.

PHILADELPHIA, Oct. 11.—Eighty-one contestants took part in the stroke play qualifying round in the tournament for the women's golf championship of the United States, which has opened here. Greater interest than is usually manifested in a women's championship prevails this year because of the contest of Miss Charlotte Dod, Great Britain's champion golfer. Although Miss Dod made several misplays she managed to tie for the first prize in medal play. She made a ninety-three as did also Miss Harriott Curtis of Essex county and Miss L. Vanderhoof of Ardsley.

Won Without Blinkers.

ST. LOUIS, Oct. 11.—Frank Collins, running without blinkers, gave the talent a shock in the Delmar feature. The rain in the morning made the track soft, just to Collins' liking. He got off in front and remained there to the wire. King Rose, favorite, was second and Gay Lizette third. Frank Collins' owner was fined $100 for taking off the blinkers without permission. Frank Collins' entry will not be accepted again.

King Ellsworth at Worth.

CHICAGO, Oct. 11.—King Ellsworth was made the medium of a successful coup in the Owners' handicap, the feature at Worth. Prince Silver Wings was made the favorite, but the best he could do was to secure second place, a neck behind the winner. Ethylene was third. King Ellsworth opened at 8 to 1 in the betting and at post time had been backed down to 5 to 1.

Ed Ball at Elm Ridge.

KANSAS CITY, Oct. 11.—Favorites won three races at Elm Ridge, and the other events went to horses which were well supported. Ed Ball, the favorite, won the feature event after a stirring finish with Leila. Beana trailed the field until the last jump in the steeplechase handicap and then went to the front and won easily from Spring Water, the favorite.

Collector Jessup Won at Morris Park

NEW YORK, Oct. 11.—Collector Jessup, at 6 to 1, won the Westchester highweight handicap, six and a half furlongs of Withers mile, at Morris park. Wotan, the split favorite with Leonidas, was second and New York third. Lady Uneas made the pace to the stretch, where she gave way to Collector Jessup, who took the lead and won by a head.

Whitney Paid $70,000 For Hamburg.

NEW YORK, Oct. 11.—Hamburg, the famous stallion, was sold last night to Harry Payne Whitney for $70,000. The sale took place at Madison Square Garden. When bids were called for Hamburg, H. P. Whitney offered $50,000, which was raised by James R. Keene to $60,000. Mr. Whitney then bid $70,000, and the great sire went to him at that figure.

Police Stopped Hanlon's Punishment.

PHILADELPHIA, Oct. 11.—Terry McGovern was giving Eddie Hanlon such severe punishment in the bout at Industrial hall last night that the police stopped the fight in the fourth round. Hanlon was hanging on the ropes in a helpless condition when the police interfered.

Lou Dillon In 2:01 1-2.

MEMPHIS, Tenn., Oct. 11.—Lou Dillon, the world's champion trotting mare, owned by C. K. G. Billings, broke all work out records for trotting horses by circling the course at the Memphis driving park in 2:01½. No wind shield was used.

Bank Vice President Held.

MUSKOGEE, O. T., Oct. 11.—R. N. McFarland, vice president of the defunct national bank at Haldenville has been arrested here and placed under $50,000 bonds on a charge of misappropriation of the funds of the bank, which suspended last June.

BAMBERGER'S
"THE ALWAYS BUSY STORE"
MARKET & HALSEY STS.

Great Bed and Bedding Sale.

Seventeen hundred Brass and Iron Beds, the factory stock of the maker whose Beds we sell. Secured them at a marked concession and are going to give our customers the full benefit of the remarkable deal together with a specially arranged underprice sale of reliable bedding.

Sensational Brass Bed Reductions.

27.50 Brass Beds 17.50
30.00 Brass Beds 20.00
32.50 Brass Beds 24.00
37.50 Brass Beds 28.00
39.50 Brass Beds 29.00
40.00 Brass Beds 29.50
45.00 Brass Beds 32.00
46.00 Brass Beds 34.50
48.00 Brass Beds 38.00
52.50 Brass Beds 42.00
70.00 Brass Beds 50.00
95.00 Brass Beds 69.50

White Enameled Iron Beds.

5.00 Beds, selling special at 3.98
8.00 Beds, selling special at 5.98
8.50 Beds, selling special at 6.49
9.00 Beds, selling special at 6.75
10.00 Beds, selling special at 7.25
11.00 Beds, selling special at 7.69
11.50 Beds, selling special at 7.98
12.00 Beds, selling special at 8.69
12.50 Beds, selling special at 9.69
13.50 Beds, selling special at 10.50
15.00 Beds, selling special at 11.00
17.00 Beds, selling special at 13.49

High Grade Mattresses.

2.00 plain excelsior, special at 1.69
3.00 soft top excelsior, special 2.19
4.00 extra quality excelsior, at 2.98
5.00 Victor combination, special 3.98
6.00 Ideal combination, special 4.98
7.00 Coir hair Mattress, special 5.50
9.50 cotton felt Mattress, spec. 6.95
12.50 cotton felt Mattress, spec. 9.50
18.50 Ostermoor felt, special at 15.50
17.50 hair Mattress, special at 13.50
20.00 hair Mattress, special at 15.00
25.00 hair Mattress, special at 20.00

L. Bamberger & Co
NEWARK, N. J.

Powlison & Jones.

Furniture of Quality and Style.

149 & 151 East Front St.

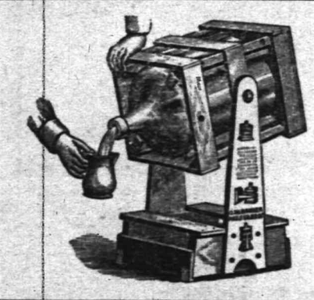

TRY 5 GALLONS
WASHINGTON ROCK SPRING WATER.

Orders by mail promptly filled.
Patent swinging crate, very convenient

Plainfield Spring Water Co
Box 743. Plainfield N. J.

BUTTERMILK
WHY YES
we make it fresh every day, and Potcheese, too. Try some.
LINDSAY DAIRY,
Tel. 451 J. FARM MOUNTAIN AVENUE.

MAKE-MAN TABLETS.

A Brain, Blood and Nerve Food especially prepared for the treatment and cure of Dyspepsia, Neuralgia, Kidney and Liver Trouble, Catarrh, Consumption, Locomotor Ataxia, Wasting Diseases, Nervous Debility, Female Disorders and all kindred diseases resulting from a worn out Nervous System. Call and get free a sample from

T. S. ARMSTRONG
Corner North and Park Aves. THE APOTHECARY. Plainfield, N. J.

Plainfield Window Cleaning Co
Floors Oiled and Polished.
Furniture Packed for Shipping.
General House Cleaning a Specialty.
Frank DeHart, 402 E. Third St.
Wm. A. Kline, 611 W Third St.

HERMAN HANSEN,
CARPENTER AND BUILDER,
Estimates Furnished.
269 Watchung Ave., Plainfield, N. J.
Tel. 454 R.

DR GOSSOM'S KIDNEY & BLADDER CURE

If some terrible disease fastens itself upon you, it will be due to your own neglect—nothing else; Dr. Gossom's Kidney and Bladder Cure is guaranteed to quickly and permanently cure Bright's Disease, Backache, Dropsy, Gravel, Diabetes, Rheumatism, Gout, Weak Heart, EVERY Urinary Disorder, Aching Pains over the Hips and Kidneys, Dimmed Vision, Periodical Headaches, Pain in Urethra, Despondency or "Blues," Sallow Complexion, Foul Breath, Bad Taste in the Mouth, in fact ALL irregularities caused by and associate symptoms of Bladder and Kidney Trouble in any form. No matter how long you may have suffered, nor how terrible your affliction may be, DR. GOSSOM'S KIDNEY AND BLADDER CURE will CURE YOU. It eradicates totally and completely any irregularity or symptom of Kidney and Bladder Trouble and puts those most vital organs in as perfect and healthy condition as in childhood. It never fails.

Mrs. R. Ebel Suffered Six Years.

"Kidney Troubles have afflicted me five or six years. I took many kinds of medicines and tried many doctors, but only Dr. Gossom's Kidney and Bladder Cure did me any good. It cured me."
MRS. R. EBEL, 186 Fremont St., Chicago, Ill.

You can be cured. Why do you delay? Health, Happiness and comfort can be yours. Years can be added to your life. Begin to realize these blessins now.
WE HAVE PLACED THE PRICE WITHIN THE REACH OF ALL.
50 CENTS PER BOX.

T. S. ARMSTRONG,
Cor. North and Park Avenues.

We Offer
the finest cuts of the Choicest Meats in the market, yet our prices defy competition, considering quality.
Meat, Poultry and Seafood
bought of us will fulfill all your expectations. Let us add your name to our long list of pleased customers.
Bivalves. Rockaways. Blue Points.

FRED ENDRESS
131-135 W. Front St.

Notice to Taxpayers

Notice is hereby given to all persons and corporations taxable in the City of Plainfield, in the County of Union and State of New Jersey, that the taxes assessed in said city for the year nineteen hundred and four, are now due and payable; that the time and place of the meeting of the Commissioners of Appeal in cases of taxation, are the fourth Tuesday of October next, viz:

October 25, 1904,

at the Council chamber, 149 North avenue, Plainfield, N. J., for the purpose of hearing appeals presented to them in writing by taxpayers; that I, the undersigned, the Collector of Taxes of said City of Plainfield, will receive payment of taxes on all week days, except Saturdays, from date hereof to the twentieth day of December next, both inclusive, except legal holidays, between the hours of nine a. m. and five p. m., and on Saturdays between the hours of nine a. m. and 12 o'clock noon, at my office, No. 149 North avenue, Plainfield, N. J.; and that taxpayers who do not pay their taxes on or before the twentieth day of December next, will be proceeded against as delinquents.

FRANK H. SMITH,
Collector of Taxes.
Dated, September 30, 1904. 9 1 td

Proposals for Macadamizing.

Sealed proposals will be received by the Common Council at the Council Chamber, No. 149 North Avenue, in the City of Plainfield, at 8 o'clock p. m., on Thursday, the twentieth day of October, 1904, for doing the work and furnishing the materials for the macadamizing contemplated in the following ordinance, entitled "An Ordinance for the permanent improvement of certain streets and portions of streets, of the City of Plainfield, with permanent and durable macadam pavement, and to provide the necessary funds in advance of the collection of assessments for benefits," adopted by the Common Council and approved by the Mayor, September 6, 1904, and as provided for in the specifications on file in the office of the Street Commissioner.

Upon receipt of the bids or proposals the Common Council will immediately proceed to unseal the same and publicly announce the contents thereof in the presence of the parties bidding or their agents, provided said parties or agents choose to be then and there present, and also make proper record of said prices and terms.

The right to reject any or all bids is expressly reserved by the Common Council.

A separate price must be named for each street, and proposals must be endorsed "Proposals for Macadamizing."

JAMES T. MacMURRAY, City Clerk.
Dated, Plainfield, N. J., Oct. 3, 1904.
10 4 2taw

ADVERTISEMENTS FOR NEW YORK HERALD AND THE WORLD RECEIVED AT THE DAILY PRESS OFFICE AT REGULAR RATES.

L. Moraller & Son,
Watchmakers and Jewelers.
WATCHES, CLOCKS & JEWELRY.
Fine Watch and Clock Repairing a Specialty.
219 Park Ave., Plainfield, N. J.

Use Press Want Ads

NEW POSTMASTER GENERAL.

Robert J. Wynne Appointed by President Roosevelt.

WASHINGTON, Oct. 11.—President Roosevelt has appointed Robert J. Wynne postmaster general to succeed the late Henry C. Payne. Mr. Wynne has been acting postmaster general by presidential order since Mr. Payne's death. This appointment makes him a member of the cabinet.

The appointment of Mr. Wynne as a member of the president's cabinet was not unexpected by those in close touch with the situation. It was known that in the event of Mr. Payne's death the president would designate Mr. Wynne as acting postmaster general because of his familiarity as first assistant postmaster general with the affairs of the department. Two days after the death of Mr. Payne the president so designated Mr. Wynne, and to those of his friends to whom he talked confidentially of the subject he indicated his intention, if there should be no change in the situation, of naming him as postmaster general.

Mr. Wynne was born in New York city in November, 1852, and was there educated in the public schools. He removed to Philadelphia and learned telegraphy, working in the Gold and Stock board, eventually becoming chief operator of the Pacific and Atlantic Telegraph company. After living eight years in Philadelphia Mr. Wynne came to Washington.

In 1902 Mr. Wynne was appointed first assistant postmaster general and has held that position up to the present time.

Battleship Georgia Launched.

BATH, Me., Oct. 11.—The United States battleship Georgia was launched here today. Governor and Mrs. Joseph M. Terrell, Congressman and Mrs. F. C. Tate and Miss Stella Tate, who christened the ship; Judge Hamilton McWhirten, Mrs. McWhirten and Mrs. Camilla McWhirten and other notables attended the ceremony. The Georgia delegation which attended the launching is being entertained by John F. Hyde, vice president of the Bath Iron works, the builder of the ship.

Campaign Speechmaking Dates.

NEW YORK, Oct. 11.—Speaking dates were announced at Republican headquarters as follows: Senator Fairbanks, vice presidential candidate, at Troy, N. Y., Oct. 17, and at Providence, R. I., Oct. 18; Senator Dillingham of Vermont at Oneonta, N. Y., Oct. 15; Tarrytown, N. Y., Oct. 31; Plainfield, N. J., Oct. 20; South Orange, N. J., Oct. 26; Jersey City, N. J., Nov. 4; John W. Yerkes of Kentucky, commissioner of internal revenue, at Toledo, O., Oct. 17.

Canterbury's Farewell Address.

BOSTON, Oct. 11.—The archbishop of Canterbury and bishops representing various parts of the world addressed a great missionary mass meeting in Tremont temple last night. The attendance was so large that it was necessary to hold an overflow meeting in St. Paul's church, at which most of the addresses were repeated. The address of the archbishop was probably the last that he will make in public during his stay in America.

Spanish Politics In Porto Rico.

SAN JUAN, Porto Rico, Oct. 11.—Spaniards of San Juan have organized an association to assist the Republican movement in Spain. Fernando Juncos, a poet and historian, is the president of the junta, which will send out literature throughout the island and promises to assist the movement with money. There is a strong royalist element here, which is considering the inauguration of a counter movement.

Two Farmers' Daughters Die.

KANKAKEE, Ill., Oct. 11.—A suicide pact has resulted in the death of Miss Minnie Ifland, twenty years old, and Lulu Cook, fourteen years old, daughters of farmers twenty miles south of this city. Clasped in each others arms the two drank the contents of an ounce bottle of strychnine. Death came before medical aid could be summoned. The reading of trashy novels is said to have led to the suicides.

Boy Wanted to Be Shot Too.

BROOKFIELD, Mass., Oct. 11.—Frances W. Newcomb, thirteen years old, was accidentally shot here by Irving Mundell, fourteen years old, and is dead. Mundell was squirrel hunting with a rifle, and the girl was picking up chestnuts with other children. After the accident the Mundell boy rushed to the girl's father and, handing him the rifle, begged to be shot also.

Little Girl Found Suicide.

WORCESTER, MASS., Oct. 11.—William E. Baker, sixty-two years old, a wholesale spice dealer, committed suicide by shooting on top of Newton hill in one of the public parks here, and the body was discovered last night by Isabel Goggins, a little girl who was hunting for chestnuts. Despondency over business reverses is given as the cause of his act.

Preston Lea For Governor.

WILMINGTON, Del., Oct. 11.—The regular Republicans and the Union or Addicks Republicans last night agreed upon Preston Lea of this city as their candidate for governor in place of the men nominated by their respective conventions. The two factions will attempt to agree on the remainder of the state ticket tomorrow.

Watson at Chicago.

CHICAGO, Oct. 11.—Thomas E. Watson, nominee of the People's party for president, last night addressed an audience which filled Princess rink to overflowing. The policies of both the Republican and Democratic parties were scored bitterly by Mr. Watson, and his declarations were received with enthusiasm.

RUSSIANS ADVANCE.

Manchurian Army Has Compelled Japanese to Retreat.

COSSACKS BROKE ENEMY'S LINE.

Mikado Appeals to National Spirit to Persevere In the War—Great Battle Imminent Near Liaoyang.

The Russian army in Manchuria is advancing to the attack in two columns under the personal command of General Kuropatkin. The Japanese main force is reported to have fallen back thirty miles.

In a message to the nation the emperor of Japan says that prospects of success are still distant and appeals to the national spirit.

Tokyo reports that three Russian warships at Port Arthur have been sunk by the combined fire of Japanese land batteries and fleet.

GREAT BATTLE IMMINENT.

Kuropatkin Taking Offensive, Pushing Enemy Back on Liaoyang.

LONDON, Oct. 11.—A dispatch from Mukden says that General Kuropatkin's advance to the southward has been pushed forward with much initial success. General Mischtschenko, with his Cossacks, penetrated to the rear of the Japanese lines, compelling the Japanese to abandon several positions.

It is reported that the Japanese have retreated to Liaoyang and that they have evacuated Toyanchan, Saimatse, the Fenshiu pass and Kwandyancyan.

Advices from St. Petersburg, dated this morning at 2:15, say that a battle upon which the fate of the campaign in Manchuria depends seems only a few days ahead. General Kuropatkin has cast the die at last, about faced his army and is marching resolutely against the enemy as if resolved to do or die.

According to unofficial reports, Field Marshal Oyama at the first sign of General Kuropatkin taking the offensive began drawing in his line and concentrating upon fortified positions north of Liaoyang. According to the latest reports from Mukden, the Japanese outposts are being driven in all along the line.

The strategy of the forward movement will be concealed, as were the preparations for the advance, so that all surmises as to where General Kuropatkin intends to strike are mere guesswork. It is not clear whether General Kuropatkin contemplates a blow on the left, center or right of the Japanese army, but the fact that stress is laid upon the capture of Bentsiaputze, which opens the road and fords to Bensihu, twenty miles east of Liaoyang, where General Kuroki crossed, and that Cossacks are already reported in the neighborhood of the stream might foreshadow an exact reversal of the battle of Liaoyang, this time the Russian commander flanking and turning Liaoyang with his left, as Field Marshal Oyama did with his right.

On the Stock Exchange Japanese bonds fell off one-half to a point.

A dispatch from General Sacharoff to the general staff confirms the news that Bentsiaputze has been occupied by the Russians.

Before the Russians took the offensive in Manchuria special prayers were offered in a field chapel at Mukden.

The service concluded with a sermon by the grand almoner, who, addressing General Kuropatkin, said:

"The old time warrior was told on departing for the field, 'Return with your shield or upon it.' But today I say to you, 'Go with the cross and in the faith of Christ.'"

A dispatch from Mukden says that the Japanese are giving up not only the positions they occupied after the battle of Liaoyang, but also those they took previous to that battle. Their left wing has within the last few days gone about thirty miles to the southward.

A Chefu report says that there has been no fighting of importance at Port Arthur since the last big assault on the fortress, Sept. 19 to Sept. 23.

The Japanese landed a force from Tache bay on Oct. 5th, and the Russians retired in the face of superior numbers. The next day, however, the Japanese were driven out by an artillery fire, one gun which they had mounted being destroyed.

The Japanese engage in bombardments for three or four hours daily.

The publication of the Port Arthur Novi Krai in its original form has been resumed.

A Shanghai report says Lieutenant General Stoessel has reported that unless he is relieved before December he must surrender.

Baltic Fleet Sails For Libau.

ST. PETERSBURG, Oct. 11.—After the farewell review of the Baltic fleet at Reval by Emperor Nicholas, the squadron sailed for Libau, from whence it is declared it will within a few days weigh anchor for the long voyage to the Pacific. The emperor inspected the fleet and torpedo flotilla that is to accompany it to the far east. His majesty made a speech to the crews, thanking them for their past services to Russia. Great crowds lined the route, especially cheering the empress and the infant czarevitch.

Speculated on the Bourse.

VIENNA, Oct. 11.—Victor Taussig, senior partner in the firm of S. Taussig & Co. of Vienna, committed suicide here by shooting. His brother, Otto, also a member of the firm, has absconded, and a warrant has been issued for his arrest. The firm is insolvent, with liabilities of $300,000. The losses of the firm are attributed to speculations on the bourse.

THE DAILY PRESS.

INDEPENDENT IN POLITICS.

A. L. FORCE, - Editor and Proprietor.

Published Daily, except Sunday, at 3:00 p. m.

125 North Avenue. Telephone Call 61.

Two cents a copy. Ten cents a week. $5.00 a year—in advance. No extra charge for papers mailed to points in the U. S. and Canada. Delivered by carrier or by mail.

THE PRESS has the most complete carrier and mail service of any paper in the metropolitan district. Any subscriber failing to receive a single issue will confer a favor by notifying the business office. Advertising rates mailed on request.

Copy for Change of Advertisements to ensure change the same day MUST be in this office by 9 a. m.

Plainfield, N. J., Oct. 11, 1904.

His name is Taggart, though some pronounce it laggard.

The Delaware brand of harmony which has been sighted is likely of the sort found in North Plainfield.

A Philadelphia girl has declined an Austrian baron for a plain American citizen. The lucky man is sure to get a sensible woman.

It is safe to say that Marse Henry Watterson will try something stronger than mint-julip to drown his sorrows unless Taggart and Hill put more life into the campaign.

The only difference between Bryan and Watson is that one is fighting from within and the other fighting from without the Democratic ranks, but both are using their oratorical ammunition on Judge Parker.

An automobile contest such as that conducted on Long Island is as dangerous and brutal as a six-days' bicycle race and the latter is as demoralizing and cruel as a prize fight. Except in the eyes of the law, there is little difference between the men who show such a disregard for their own lives and the lives of others by being parties to an automobile race and the thugs actively interested in slugging matches.

It is certainly pleasant to hear a representative Englishman say that he came to America to learn and not to teach. His Grace, the Archbishop of Canterbury and Primate of All England, frankly declares that one of the principal objects of his visit to this country is to study its ideas, methods and institutions. America is thus afforded an opportunity to study a man who is willing to admit that all greatness is not confined within the British Isles.

R. Henry Depew favors The Daily Press today with his views concerning an important matter. Spite houses have been erected in this beautiful city and the public is naturally incensed over the gross outrage. Persons engaged in such rascality are not good citizens and Plainfield could well afford to get rid of them. But there is no way to drive out such objectionable residents and the only thing to do is for all the general public, interested in the welfare of their city, to combine together to fight these mean and contemptible schemers. Let him and other citizens issue a call for a public mass meeting for organization. Such a society could not only protect the city in this way but could also act as a town improvement committee.

PERSONAL.

Mr. and Mrs. Edward White will leave this week for Florida, where they will spend the winter.

Henry Trottner, of New street, visited his sister, Miss Bessie Trottner, at Yonkers, N. Y., on Sunday.

Mrs. Louis Hurtt, of West Front street, has been quite ill since the recent sudden death of her husband.

Mr. and Mrs. W. H. Codington, of Sandford avenue, have returned from a visit with relatives at North Branch.

Mrs. John Dalton, of New Rochelle, N. Y., has returned after a visit with Mrs. Charles Ramsberger, of Essex street.

Miss Adelaide Howard, of Mercer avenue, sailed Saturday for Germany, where she will complete her musical education.

The Burglar Was Her Lover.

A hurry call from a house at Grant avenue and Eighth street sent the police patrol scampering to that corner last night to locate burglars supposed to be prowling about. After searching the premises Patrolman Overbaugh and Driver O'Gorman found a man sleeping on the side porch. When taken to the house he proved to be the "gentleman friend" of one of the servants who hysterically threw her arms about him and asked the police to "please go 'way without him." They did.

Medical Men to Meet.

The Union County Medical Society will meet at the Y. M. C. A. tomorrow afternoon. Dr. Norman H. Probasco will read a paper.

AMONG MEN IN THE SHOPS

SEEN AND HEARD IN PLAINFIELD'S INDUSTRIAL PLANTS.

A total of five new men were added to the machine department at Scott's Press Works last week.

Leo Moore, of West Fourth street, is enjoying a week's vacation from his duties at the Hall Signal Works at Garwood.

The Pond foundry is being worked to its capacity owing to the reception of several big orders from the Philadelphia branch of the Niles-Bement-Pond Company.

Aleck Campbell and James McConnell, the latter formerly with the F. L. C. Martin Automobile Company, have taken positions at the Manganese Steel Safe Works.

The Potter Press Works went on the winter schedule yesterday. The men will now have but forty minutes at noon and will knock off work Friday afternoons at 4:40.

Harry Keene, of Somerset street, who was formerly with the Manganese Steel Safe Works, has entered the employ of the W. T. Kirk Company at the West Fourth street yards.

The New Jersey Central yesterday started the erection of new docks at Elizabethport to cost $200,000. A great deal of structural iron will be used and it is thought some of the orders will be filled by the Levering & Garrigues' Works at West Dunellen.

WYCKOFF REUNION TO BE HELD TOMORROW

DESCENDANTS TO GATHER AT EAST FREEHOLD.

The descendants of Garrett Wikoff, or Wyckoff, who was born in 1704 and died in 1770, many of whom live in this city and the immediate vicinity, are to hold an informal gathering at his grave, which is upon the farm of Peter Wyckoff Conover, Wyckoff's Hill, East Freehold. The meeting is to take place tomorrow afternoon.

Garret Wikoff was the father of the Peter Wikoff who acted as Washington's guide at the battle of Monmouth. Although many of the name in Monmouth are not descended from Garret Wikoff, still his descendants number over a thousand. Besides his son Peter, another by his second wife was Col. Auke Wikoff of Revolutionary fame and service.

All the descendants are urged to be present. It is understood that in case of storm the meeting will be held the next fair day. Rev. Garret Wyckoff, of Holmdel, is interested in the movement, and will answer correspondence.

F. C. Horlich, of East Third street, is entertainingr elatives from Danbury, Conn.

WITH THIS BANK

an account, whether that of a corporation, merchant, society, or an individual, will receive courteous attention and consideration.

OUR FACILITIES

are exceptionally complete for the management of Banking affairs....

WE INVITE YOU

and your friends to inspect our offices, and also to consult us in any matters that you may desire

Interest paid on satisfactory daily balances.

City National Bank.

Front St. Cor. Park Ave.

Carpets--Lace Curtains--Rugs.

A visit to our Carpet Department (2nd floor) will prove entertaining, instructive and profitable. New comers to Plainfield are always surprised to find a department so large, complete and well stocked. 4,000 square feet of perfectly lighted floor space literally burdened with what is newest and best in the Carpet World.

New Portieres.

At 1.98 pr—Tapestry Curtains in Roman stripes and brocade effects. Fringed ends, full length.

At 2.98 pr—Heavy tapestry Curtains in two-toned brocade patterns. Good width, deep rich colorings.

At 3.25 pr—Solid colored brocade Curtains of good weight. Excellent copies of higher grade goods.

At 4.48 pr—Still heavier grade of brocade tapestry in solid colors.

At 5.48 pr—Extra heavy two-toned effects in rich brocade patterns and heavy fringe.

At 6.48 pr—Fine brocade Curtains in solid colors with Persian border and no fringe.

At 7.48 pr—Mercerized Curtains in solid colors with either cable edge or heavy knotted fringe.

At 7.98—Exquisite mercerized Curtains in light shades. Finished with cable edge.

At 14.98 pr—Duo colored reversible mercerized Curtains of high lustre, heavy knotted fringe and extra wide. Look like silk Curtains worth 150.00.

At 22.00 pr—Solid colored mercerized Curtains with embroidered velour border in Persian medallion effects. Very rich in appearance.

At 25.00 pr—Very heavy brocade velour Curtains. They are reversible, each side having a different color. These are exceptionally heavy Curtains and the contrasting colors harmonize splendidly.

New Couch Covers.

At 1.50 ea—Special fringed tapestry Couch Covers, 3 yds. long. Roman and Persian stripes predominate.

At 2.25 ea—Bagdad Couch Covers in true oriental patterns.

At 3.98 and 4.98 ea—Heavy extra wide Couch Covers in Turkish patterns.

Sash Curtains.

At 49c pr—2½ yd. plain suisse Curtains with ruffle of same. Same Curtains wider 59c pr.

At 65c pr—Ruffled suisse Curtains of stripe pattern. Quite effective for cheap Curtains.

At 89c pr—Plain suisse Curtains with rennaissance trimmed ruffle.

At 98c pr—Several styles of plain suisse, figured suisse, etc., with fluted ruffles.

A full line of better grades up to 3.00 pr.

We have a splendid assortment of net Curtains from 1.25 to 6.00 pr. All the newest patterns included.

Nottingham Curtains vary in price from 79c to 7.50 pr. The showing is an exceptionally varied one.

We have Irish Point Curtains from 3.48 to 9.00 pr. Every pattern good.

Special Rugs.

At 19.98—9x12 Axminster Rugs that have been selling at 25.00. All good patterns and colors.

A Big Sale of Sample Couches.

It was our good fortune to secure from Chas. Voit, one of the largest Couch makers in the country, his entire stock of high grade sample Couches. It goes without saying that we bought them way under prices, otherwise we would not have taken them, but we knew at the prices we could sell them at, that they would go like hot cakes. They are good, serviceable, well made Couches, and you will save from 2.50 to 5.00 on anyone you pick out. We direct special attention to the leather Couch at 10.98.

Regular 5.00 Couches 3.48.

Regular 6.50 Couches 4.25.

Regular 8.00 Couches 5.98.

Regular 10.00 Couches 7.75.

Regular 12.50 Couches 9.25.

Regular 15.00 Couches 10.98.

WOODHULL & MARTIN.

Levy Broz TWO STORES

Manufacturers' Sample Line of Ladies' Cloaks and Suits,

secured by us at a rare concession, will be offered at about half prevailing prices.

Ladies' Cloaks from $4.98 to $9.98, include garment values up to $18.00.

Tourist Coats, Opera Coats, etc., from $10.00 to $25.00, include garment values up to $40.00.

A fine lot of Misses' Coats at $3.98, $4.98 and $5.98.

Millinery

All that is new and desirable can be found in this department, including adaptions from Paris and London, and creative styles from our own work rooms.

An unusually large variety of medium priced Hats, ranging from $2.98 to $10.00, on sale Saturday at a saving of from $1.00 to $3.00 each.

A very special lot of ready-to-wear Walking Hats, including turbans, etc., at $1.19, reg. price $2.48.

$1.00 Kid Gloves at....69c

Another lot of embroidered Swiss Handkerchiefs, values up to 35c., at....12½c

Lace trimmed Corset Covers, value 39c, at....25c

Heavy 11-4 Blankets, worth $1.68, at....$1.19

Ladies' 39c Ribbed Fleeced Underwear, at....25c

Men's Fleeced Underwear..39c, 50c

Bleached Table Damask, worth 45c., at yd....29c

All wool fancy weave and plain Dress Materials, value 69c to 75c, on sale Saturday at yd....49c

45 inch Sicilians, value 75c, at...49c

All wool Tricot Cloth, value 39c., at....25c

Fur Scarfs, etc. An exceptionally fine assortment, ranging in price from.... 98c to $25.00 each

Bonn's 140 WEST FRONT ST.

New Today

Several Hundred

Ready-to-Wear Hats

Best shapes, all colors and combinations at specially low prices

98c, $1.49, $1.98, $2.98

CHAS. L. STANLEY

TELEPHONE 398-L

Chrysanthemums
American Beauties
Lily of Valley
Violets
Carnations

STORE 144 North Avenue

Decorations and Floral Work Attended To At Short Notice. 30,000 Square Feet Glass 1126 South Ave. Tel. 331-J

Do You Wonder

Why you are obliged to hold your evening paper at arm's length in order to see the print? Growing old? Not necessarily. Many people of twenty-five are obliged to do this. Come and see us and we will tell you what's the trouble.

STILES & CO.

Philadelphia EYE SPECIALISTS

107 E. Front St.

Every Thursday.

Hours:—11:15 a. m. to 1 p. m. and 1:45 p. m. to 4:30 p. m.

Use Press Want Ads.

The Wool in the Merino Underwear sold at PECK'S did not grow on a cotton bush!!!

ESTABLISHED 1888 E. H. CLEVELY. TELEPHONE 308 W

Restaurant and Lunch Rooms.

Business Men's Lunch served from 12 to 3 o'clock, 25c.

Try one of our Oyster Stews or Fries? VanName's Oysters used here exclusively. "Enough said."

Separate dining room upstairs for ladies.

155, 157, 159 North Avenue, Opposite C. R. R. Depot.

Local Agent For Horton's New York Cream.

WEINBERGER'S

GREAT RUSH IN OUR CUSTOM TAILORED DEPARTMENT.

Don't fail to leave your order as soon as possible.

We are taking orders for $25.00 and $30.00 Fall and Winter Suits and Overcoats this week at

$20.00 and $22.50.

These suits and overcoats will be cut by an expert cutter, thus guaranteeing a perfect fit and made up by high class tailors, thus assuring you the best possible workmanship. The fabrics are all exclusive assortments, all new choice patterns of this season's creation, including all the very latest shades of the fashionable brown.

New York Clothing Company

M. WEINBERGER, Mgr.

202-204 West Front Street, Plainfield, N. J.

Rubber Goods Sale

Having purchased a large stock of Rubber Goods before the rise in prices in the wholesale market, I am prepared to give the advantage to such customers that will avail themselves of the opportunity. The prices quoted below will continue as long as the goods will last.

We Give No Trading Stamps, But Give You Better Goods and Prices.

Men's Short Rubber Boots	Regular $3.00, now	$2.50
Men's Storm King Boots	Regular 3.50, now	3.00
Boys' Storm King Boots	Regular 3.00, now	2.50
Boys' Short Boots	Regular 2.50, now	2.00
Youths' Short Boots	Regular 2.25, now	1.75
Youths' Storm King Boots	Regular 2.50, now	2.00
Ladies' Storm Rubbers	Regular .65, now	.50
Ladies' Sandals	Regular .50, now	.40
Children's Storm Rubbers	Regular .40, now	.30
Men's Rubber Sandals	Regular .75, now	50c

M. Abrams,

229-233 West Front St.

Special for This Week.

2.98—All wool Eton Jackets, farmer sateen lined silk vest front, tailor made.

4.98—Ladies' tailor made suits in all colors, latest designs.

1.98—Newest in Walking and Dress Skirts in all colors and sizes.

98c—Ladies' ready-to-wear Fall Sailors in all colors, newest designs.

Furs of all descriptions in newest makes and styles, from 98c to 98.00.

The Boston Cloak and Fur Store

245 West Front Street, Plainfield. Opp. Postoffice

DYEING AND REPAIRING A SPECIALTY.

BACKUS GAS LOGS

Steam and Log Combined.

Gas Heaters and Gas Logs.

Miller Oil Heaters.

Jos. W. Gavett.

R. W. Barnes

Telephone 344-L 217 Park Avenue

FINEST FRUITS, VEGETABLES AND GROCERIES

SUMMER SAUSAGE, BOILED PORK TENDERLOIN, HAM, CORNED BEEF, PICKLES, FANCY CHEESES, PLAIN AND PHOSPHATE SYRUPS, ETC.

THE DAILY PRESS may be obtained from the following Newsdealers and Agents. 10c a week.

CITY.

Union News Co.	R. R. Station
J. M. Harper	411 Park Ave
E. A. Laing	149 W. Front St
A. D. Mallinson	Fourth and Liberty Sts
Trolley Waiting Room	Watchung Ave
M. Exll	111 Park Ave
W. E. Mattison	85 Somerset St
Geo. Scribner	331 Watchung Ave
J. Hatfield	212 Watchung Ave
A. Anderson	West Third St. and Lee Pl

SUBURBAN.

Dunellen	Vail & Alberts
New Market	Herbert Dunham
Bound Brook	Union News Co.
Somerville	Jacob Gernert
Westfield	C. F. Wittke, A. E. Snyder
Scotch Plains	Chas. Elliott
South Plainfield	Walton Smith
Clinton Avenue	Mrs. Meeder, John Ryan
Fanwood	Chas. Elliott
Netherwood	L. Uhdal, J. Kiley

SUBURBAN NEWS.

DUNELLEN AND VICINITY.

Fred Rule, an employe of the Levering & Garrigues iron works, went to New Brunswick yesterday to get his citizen papers, but he was too late for none are given out after October 8.

Mrs. M. E. Mofton and her daughter, Miss Grace Morton, of West Hoboken, are spending a few days with Mrs. John Kennedy, of Front street.

Mrs. Dr. E. A. Gildes, a former resident of this place, but now of Plainfield, is seriously ill at her home with appendicitis.

The refreshment stand, which has been standing on Washington Rock during the summer, has been closed.

The old railroad ties on track three are being replaced by new ones from Prospect to Washington avenues.

Miss Helen Underwood, of Junction, is visiting at the home of Calvin Gardner, of Washington avenue.

Letters remain uncalled for at the postoffice for C. M. Carey, Robert Day and Charles W. Smalley.

A meeting of the Senior Christian Endeavor will be held at the Presbyterian manse this evening.

The Bunker family left here yesterday for Brooklyn, where they will spend the winter.

William Rinker and his wife are the happy parents of a bouncing baby girl.

The surrounding country was scoured for chestnuts on Sunday.

Prayer meeting will be held in the local churches tomorrow night.

'PLAINS AND FANWOOD.

The Republican Club held a meeting in the club's rooms last night. President John Robison named the following as the executive committee: Arthur Haskard, J. E. Ruth, Howard D. White, George H. Johnston, William H. Terry. A number of new members were added to the roll, besides considerable other business of a routine character being transacted. The club will attend the Republican rally meeting in Reform Hall, Thursday night in a body, chartering a special car, which will leave the Park avenue crossing at 7:30. Every voter interested in the ticket is urged to take the trip with the club.

The Northeastern Telephone and Telegraph Co. certainly struck a snag when they started to cross Fanwood township with their wires. First the Township Committee made them give up $1,000; then Lambert had an inning and now Mrs. Glazier threatens suit.

Miss Egan, of the corps of teachers of the school, has been detained at home for several days, suffering from the effects of a fall from her bicycle. During her absence, Mrs. Thomas M. Paff, Jr., is filling her position.

The Borough Republican Club, which was organized last week, will attend the party rally to be held at Reform Hall, Thursday night. The club will attend in a body, taking the 7:26 train from Fanwood.

Mr. and Mrs. John B. Stillger, of Brooklyn, spent Saturday and Sunday with Mr. Stillger's parents, Mr. and Mrs. George B. Stillger, of Front street.

The Suburban bowling team won two out of the three games bowled in the match games last night with the Jolly Bowling Club, of Plainfield.

Mr. and Mrs. Charles Brown and family, formerly of the village, but now residing in Elizabeth, have been visiting friends in town.

Patrick Fitzgerald, who has been visiting his sister, Mrs. William H. Lee, has returned to his home in Philadelphia.

Rev. G. M. Shott attended the weekly session of the Ministers' Conference, held Monday in New York.

William Spencer and family, of Paterson, have rented the Rockwell cottage near Washington Valley.

Miss Daisy Wade is spending two weeks, visiting relatives and friends in Newark and Jersey City.

Miss Sadie Wahl and Miss Lizzie Reilly have returned from a visit with friends at South Orange.

Mrs. Augusta Miller and daughter, Miss Cora, spent Monday with friends in New York.

Ferdinand Schmidt has returned from a visit with relatives at Raritan.

Rev. Dr. J. H. Parks spent Monday with friends in Newark.

SOUTH PLAINFIELD.

It is alleged that at the recent county court Justice Fort non-suited Mrs. Eva Belloff, who brough suit for $30,000 damages against the Pennsylvania Railroad Company for the death of her husband, John Beloff, who was killed by an express train at the Stelton crossing, October 27, 1903.

The monthly business meeting of the Young People's Society, of the Baptist church, will be held tomorrow evening at the home of Miss Nellie B. Manning, the president. A social hour will be enjoyed after the business is transacted.

Monday, November 14, has been fixed as the day for the Middlesex County Farmer's Institute to be held in New Market.

Mr. and Mrs. R. B. Manning entertained their cousins, Mr. and Mrs. Coursine, of Griggstown, Sunday.

David Blackford has received a large supply of apples for his cider mill which he keeps busy these days.

William Voorhees, of New York, visited his farm here yesterday.

Thomas Teeple has been ill recently with an attack of pleurisy.

P. H. S. BATTALION HOLDS ITS FIRST DRILL

MAJOR THOMPSON MAKES ANNOUNCEMENTS TO CADETS.

The first meeting and drill of the Plainfield High School Cadet Corps was held yesterday afternoon at the Company K armory, about eighty cadets turning out. The drill was in charge of the major of the battalion, Harry G. Thompson, who was assisted by Commandant James D. Macnab.

Before the companies were put through the initial steps in the drill, the Commandant made an address in which he outlined the work planned for the coming year. It was decided to hold the drill on Mondays at 3:15 o'clock at the armory. The question of uniforms is not as yet decided, but will be considered at a later date. Most of the officers however, will be in uniforms.

An officers' meeting followed the drill at which time Major Thompson addressed the officers, and urged their best efforts in the work of conducting the drill. He announced that there will be officers' meetings at the close of most of the drills in order to discuss the plans for the next week's work.

As far as the drill yesterday afternoon was concerned, each of the companies was in charge of its captain, Percy Brown commanding Company A, and Stuart Freeman commanding Company B. The cadets were only put through a few facings, by the company formation.

In most cases the officers in the two companies were the same as were stated in the list which was published in yesterday's issue of The Daily Press, though they are subject to changes as the result of the examinations which are to be taken by all those aspiring positions in the corps. In addition to the regular work in the New Jersey Drill Regulations, there is a possibility that a hospital corps and a bicycle squad may be formed under the auspices of the battalion. The organization of these two squads depends entirely upon the number of cadets who desire to join them. If an insufficent number of names is received the plan will be given up. Commandant Macnab has received considerable instruction in both these specialties, having been a member of a hospital corps for some time.

—John S. Cooper has opened a horse clipping shop at 301 Watchng avenue. Horses clipped by electricity or hand. Fifteen years' experience. C. T. Cornell, manager.

CRACKERS.

SPECIAL SALE OF CRACKERS.

Uneeda	4c	Uneeda Ginger	10c
Uneeda Milk	4c	Saltines	10c
Zu Zu	4c	Graham	10c
Oysterettes	4c	Sponge Lady Fingers	10c
5 O'clock Teas	10c	Assorted three for a quarter Nabisco and Nabisco Sugar Wafer, each	21c
Social Teas	10c		
Oatmeal Crackers	10c		
Butterthin	10c		

Neuman Bros

Watchung Ave. and Fifth St.

EAGLES GATHERING TODAY

(CONTINUED FROM PAGE 1.)

ace G. Adams; worthy treasurer, Daniel Shea; worthy chaplain, Arthur G. Adams; worthy conductor, Samuel C. Terry; worthy inner guard, John Butler; worthy outer guard, Frank March; trustees, Louis McIntosh, E. G. Pope and Lawrence Powers.

The designated route of the parade includes the following streets:

Forming on West Second street opposite hall, proceed to Park avenue, to North, to Watchung, to Front, to Grove, to Park place, to Somerset street, to Front, to Park avenue, to Fifth street, to Liberty, to Front, to Central avenue, to Second street, to Watchung avenue, to North, to Park, to Second street and dismiss.

CITY JOTTINGS.

—There will be a meeting of the Hunt Club at the Casino tonight.

—Mr. and Mrs. Julius E. Erickson have moved to their new home at 826 Hillside avenue.

—The Common Council will hold an adjourned meeting on Thursday night, October 20.

—Harry M. Cooke, has resigned his position as ticket agent at the eastbound station of the New Jersey Central, to accept one with the Pullman Palace Car Company in New York. C. J. Gunnersback, of Bound Brook, succeeds Mr. Cooke here.

Last Sunday Excursion to Mauch Chunk.

There is no more popular resort for a Sunday than Mauch Chunk, and to reach it entails a delightful rail journey, and at Mauch Chunk there is a diversity of amusement, the chief of which is a ride over the Switchback. This journey occupies more than one hour, and leads over and around the mountains with widely changing scenes at every turn. The Switchback is a gravity road, and the speed attained is close to a mile per minute. Another feature is Flagstaff, the summit of which is reached by trolley, and from its pinnacle point there is a view extending over miles and miles of beautiful county. An interesting spot close at hand is Glen Onoko, a short distance above Mauch Chunk, and, as its name implies, is a beautiful glen, with falls, cataracts, mountain paths leading to cool and delightful places. On October 16, 1904, the New Jersey Central is to run a popular excursion to Mauch Chunk from Plainfield by special train, leaving at 9:20 a. m. Returning train will leave Mauch Chunk at 5:40 p. m., and the round trip will cost but $1.50. Frequent train service will be in effect between Mauch Chunk and Glen Onoko, and the trains on the Switchback run every few minutes. 10 11 5 c

Mr. and Mrs. Roger F. Murray, of this city, are stopping at Haddon Hall, Atlantic City.

FARLAND,

"World's Most Wonderful Artist Musician."
—Vide the Press.

Y. M. C. A. HALL,

Tuesday evening, October 11, at 8 o'clock.

Seats $1.00, 75c, 50c, 25c. Reserved at Hodge's Drug Store. Sale opens Oct. 7. 10 6 5

Massage and Medical Gymnastic.

A young Swedish graduate of the most principal gymnastic institution in Sweden, wishes to practice in this city. The above is a member of the Queen Sophia Association of Stockholm, can give the most satisfactory treatments and can show diplomas as to her ability translated into English. Wish to receive answer before Friday. 221 Richmond St.

WOMAN'S EXCHANGE,

Watchung Ave. and Fifth St.

Delicious Home-Made Bread and Cake, fresh daily. Unsalted and Salted Home-Made Butter. Candy, Preserves and Fresh Eggs. Croquets and Sandwiches made to order. Notions on hand at all times

Tel. 427-L. Prompt Free Delivery.
10 4 tu f tf

DR. E. B. STOWE,

Graduate Chiropodist,

For Gentlemen and Ladies. Babcock Building Office Hours—9 to 12 a. m., 1 to 6 p. m. Telephone 367 w. All Instruments Sterilized

GOOD MUSIC

For Dances and Weddings.

B. A. Paroubek, 35 Pearl street.
Estimates will be cheerfully given

The Annual Meeting of the Plainfield Relief Association will be held at the rooms, 544 W. Front St., on Wednesday, October 12, at 11 a. m. All persons interested in the charitable work of Plainfield are cordially invited to be present. 10 10 3

L. L. MANNING & SON,

Steam Granite Works.

Corner Central Avenue and West Front Street. Opposite First Baptist Church.

Townsend's Granite Works,

Fourth and Richmond Streets.

Tel. call 2214. Westfield trolley passes my office.

A. M. RUNYON & SON

Undertakers.

402 Park Avenue. Telephone No. 40. Office open day and night. Office of Hillside Cemetery.

New York Office—50 Great Jones Street, Tel. call, 3345-Spring.

New York Embalmers License—1220

T. A. MOORE

Undertaker and Embalmer

Office—508 Watchung Avenue Telephone
Residence—508 LaGrande Avenue 46f-J

OFFICE OPEN DAY AND NIGHT

GEO. W. COLE

Undertaker and Embalmer

200 W. Second St. Telephone 153

Office Open Day and Night.

Established 1872

P. CASEY & SON

Undertakers and Embalmers.

Office 116 Park Ave. Res. 417 W. Third St.
Office open day and night. Tel. 1082

H. DeMott,

—UNDERTAKER—

Office 59 Somerset St 'Phone 41-R.

DIED.

WALLACE—On Sunday, October 9, 1904, Samuel A. Wallace, aged 73 years.

Funeral services at the residence of his brother-in-law, Mulford Estil, 69 Grove street, North Plainfield, on Wednesday, October 12, at 3 p. m. 10 10 2

SMITH—In this city, Oct. 9, 1904, Patrick Smith, in his 41st year.

Funeral from the residence of his brother-in-law, Mr. Patrick Motley, 455 West Third street, Wednesday, Oct. 12, at 8:30 a. m., and from St. Mary's church at 9 a. m., where a requeim mass will be offered for the repose of his soul. Friends and relatives are respectfully invited to attend. Interment in St. Mary's cemetery.

WANTS AND OFFERS

Advertisements under this head one cent per word for first insertion and half a cent per word for each additional insertion. No advertisement received for less than ten cents.

☞ Please be sure and mention that you saw the advertisement in The Daily Press.

FOUR nice rooms to let. See Latourette, 332 West Front St. 10 11 3

MIDDLE aged German woman wants position as housekeeper in small family or to attend to sickly person. Address Mrs. Krause, New Market, N. J. 10 11 3

WANTED—Good strong boy to take care of horses and run delivery wagon. Chas. Arnold, 208 Liberty St. 10 11 3

COLORED woman wants position at housecleaning or washing by the day. 658 South Second St. 10 11 3

WANTED—A white girl for general housework, two in family. Apply Thursday morning, No. 117 Dudley Avenue, Westfield, N. J.

WANTED—Girl for general house work. Call 311 E 5th St. 10 11 3

WANTED—Good plain cook; no washing; also experienced waitress, chambermaid (white); personal reference required. Apply 402 W. 8th street corner Central avenue. 10 11 6

BOARD—Richly furnished rooms; finely located private residence. Address Restful, care Press.

TO LET—4 rooms; city water. Enquire 148 East Fifth street. 10 11 3

YOUNG lady desires position as stenographer and typewriter; excellent references, moderate salary. Address Stenographer, care Press. 10 11 3

SMALL house for sale or exchange near Plainfield; fine buildings, plenty fruit, easy terms. P. O. box 268, Plainfield. 10 11 1m

YOUNG Swedish girl wants place as waitress and chambermaid. Swedish intelligence office, 22 Somerset Pl. 10 11 3

FOR SALE—Building lots on Jefferson avenue, North Plainfield; road macadamized and curbed; or houses built to suit purchaser. P. S. Browne, 109 Park avenue. 9 18 tf

WANTED — Experienced operators and learners to sew on ladies' muslin underwear; paid while learning; steady work; good pay. Skirt factory, 339 Watchung avenue. 9 16 tf

WANTED — Smart and neat girls and women to make themselves generally useful. Skirt factory, 339 Watchung avenue. 9 16 tf

WANTED—A $3,500 house centrally located; East Second street preferred; also have a cash customer for a $1,400 house. Abbett & Manning, 163 North avenue. 5 18 tf

IF you have any real estate, for sale, exchange, or to let, send or bring full particulars to Charles L. Moffett, No. 309 North avenue, Plainfield, N. J. 15 tf

FOR SALE—1063 feet front on Park avenue at Oak Tree Station, Lehigh railroad, $3 per foot; get after it quick if you want to make money. F. M. Bacon, 103 North avenue. 6 1 tf

FURNISHED room to let with superior table board. 603 Central avenue. 10 6 6

FOR SALE—House, West 9th street, 7 rooms and bath, good location; price $3,500. Enquire E. D. Barrett, 148 East Fifth street. 10 11 3

BOARD—Desirable rooms, all conveniences, refined surroundings, superior table, excellent service; transient and table guests accommodated. Apply or address, E. V. and A. L. Waldorf, 132-134 Crescent avenue. Summer season "United States Hotel," Ocean Grove, N. J. 10 1 tf

FURNISHED rooms to let, with board, at 219 East Fifth street. 9 22 1m

SIX-ROOM flat, with improvements. Call 30 Somerset place. 5 6 tf

2,000 to loan at 5 per cent. Geo. F. Brown, North Plainfield. 9 16 tf

PLEASANT sunny rooms and first-class board. 122 East Fifth street. 10 5 1m

TO LET—Two unfurnished rooms. Apply 1219 Putnam avenue. 10 6 6

ORGAN for sale, in good condition. Address Organ, care Press. 10 5 6

CAMERA for sale cheap; (5x7). Address Camera, care Press. 10 5 6

FOR RENT—House, 8 rooms; city water; 918 East Front street Call or address J. J. Maier, Bound Brook, N. J. 10 5 6

FOR SALE—One Weber upright; excellent condition; $75. Address Box 21, care Press. 10 10 6

WANTED — Experienced butcher. Call P. H. Gordon, Main street, Bound Brook, N. J. 10 8 7

FOR SALE—House 7 rooms and bath, hot water heat, stable; lot 50x150. J. T. Vail, 177 North avenue. 10 8 tf

FOR SALE—House and lot; a bargain; only $300 cash required. Isaac Vail, 105 East Front street. 10 8 7

FOR SALE—Merry Sunshine stove; first-class order. 1039 West Front street. 10 8 3

FOR SALE—Cider vinegar for pickling and kiefer pears for canning. C. J. Ackerman, Clinton avenue. 10 8 3

GENTLEMAN can get room and board in private family. 602 Washington, corner E. Sixth street. 10 10 6

WANTED—District manager for Plainfield District American Relief Association. Address 14 South Broad street, Philadelphia, Pa. 10 10 4

OWNER of furnished room house in New York city (good location), will sell furniture cheap and give long lease. E. D. Barrett, 148 E. 5th St. 10 11 3

A GREEK man wants position of any kind; unable to speak English. Call 110 West Second street. 10 10 3

PHONOGRAPH HORN; brass; 49-inch; made to order new; take half price. Address C, care Press. 10 10 3

BRIGHT, sunny room, with board; also excellent table board. 510 Madison avenue. 10 10 6

ROAD CART for sale; in good order; cheap; owner has no use for it. 39 Prospect place, N. P. 10 10 6

COACHMAN—German, desires position; a-1 reference, city or country life experience. Address 128 Church street, New Brunswick, N. J. 10 11 3

TO LET OR FOR SALE—Easy payments, nice 7 room house, 959 Arlington avenue. Apply Hugh McDonnell, 936 Park avenue. 10 11 eod 3

LEFT in a house by mistake, piece of embroidered ponge silk on a card. Will parties finding same please return to this office?

FOR SALE—Two seat canopy top, natural wood, leather cushioned buckboard, 836 Somerset St. 10 11 3

TO LET—Large unfurnished room with use of bath for light housekeeping. Address G. M., care Press. 10 11 3

PAINTERS wanted. Call in morning or after 5 p. m, 1018 East Front street. 10 11 3

LOST—On Saturday, a gold watch and chain. Reward for return to this office.

FOR SALE — Man's wheel, coaster brake, good condition; cheap. 331 East Seventh street.

WANTED—Girl for general housework; must sleep home. 309 East Seventh street. 10 11 3

TO RENT—Four rooms in private house to small family. 615 East Second street. 10 11 3

FOR SALE—11-room house; all improvements; good stable; 15 acres of land; fruit, etc.; 5 minutes' drive from Westfield station, will sell at a bargain on easy terms. Enquire E. D. Barrett, 148 East Fifth St. 10 11 3

TO LET—Seven room house. Inquire 607 Berckman street. 10 11 3

Style No. 358.

Price $4.00.

One of my new Patent Colt Boots for Women. High Cadet Heel, Welted Sole, Stylish Narrow Toe, plain or tip.

M.C.VanArsdale

127 EAST FRONT ST.

SEVEN-room flat and bath to let. 8 Craig place. 9 27 tf

10 PER CENT investment — $3,600 buys a double house, rented to good tenants for $30 month. George F. Brown, North Plainfield. 9 19 tf

FOR RENT—Large store, with light basement, in Babcock building. Enquire of executors. 9 23 tf

MONEY to loan on bond and mortgage. Charles L. Moffett, attorney, 309 North avenue. tf

WANTED—A white girl to do general housework. Apply 726 Watchung avenue. 9 28 tf

FARMS for sale; real estate and insurance. Wm. H. Rogers, Plainfield, N. J. tf

FIRST-CLASS help and first-class places at the Swedish Intelligence Office, 22 Somerset place. 5 4 tf

FOR SALE CHEAP—7-room house, new; lot 40 feet front; flagged and curbed; terms to suit. W. H. Abbott, North avenue. 3 14 tf

ALWAYS have list of desirable properties for sale or rent; fire, life, burglar and accident insurance; first mortgage loans. J. T. Vail. 6 24 tf

BUILDING lots for sale, 40x150; will sell one or two for two hundred dollars; twenty five dollars down, balance easy monthly payments; farms and city property for sale, to let or exchange at very low prices. Ira L. Lake, 109 Park avenue. 9 23 tf

ESTATE money to loan on first-class property in sums to suit; insurance written; houses and lots for sale, rent and exchange. P. S. Browne, 109 Park avenue. 9 18 tf

TO BE SOLD at a sacrifice; two lots, flagged and curbed, on West Fourth street. Geo. F. Brown, North Plainfield. 10 1 tf

$3,000 to loan; also $3,000 in $1,000 loans, all at 5 per cent. on first mortgage; houses for sale or exchange or to let; insurance placed in first-class companies. Apply to Mulford's Real Estate Agency, No. 169 North avenue, opposite depot. 10 4 tf

FURNISHED rooms to let with board; private family; near station. 419 Grant avenue. 10 4 tf

FOR SALE—Ten fine Chester white young pigs, 4 weeks old. F. M. Carpenter, Plainfield, N. J., R.F.D., No. 1. 10 4 12

TO RENT—One furnished and two unfurnished rooms. 7 Grove St. 10 5 1m

TO LET—Two pleasant furnished rooms in central location; breakfast given; best references required. Apply 418 East Sixth street. 10 7 6

THREE houses must be sold to close estate; rentals over $600; price $5,000. Full particulars of W. S. Angleman, Attorney, 108 East Front street. 10 5 tf

UPRIGHT piano, handsome mahogany case; compelled to sell immediately, at your own price. Address Advertiser, box 681, Plainfield, N. J. 10 8 3

FOR RENT—Two furnished or unfurnished rooms, heated, all conveniences; to man and wife or gentleman. Address H. B., care Press. 10 8 3

FOR SALE—Good hotel business, $500; two good business propositions; houses for sale and to let; have farm of six acres, $1,000, a bargain; can rent your houses for you. Swackhamer & Rusk, real estate, 119 West Front street. 10 8 tf

WANTED — White cook. Apply 936 Central avenue. 10 11 tf

HOUSE to rent, 10 rooms, bath and butlers pantry; in best residence part of Plainfield. Apply to 612 Park avenue. 10 8 tf

TO BE SOLD at a sacrifice, Milburn wagon; got no use for it. Belleview Avenue Nursery Co., off Park avenue. 10 8 tf

FOR SALE—Gabler square; handsome case; $20.00 Address Box 18, care Press. 10 10 6

FURNISHED or unfurnished room to let; good location for dressmaker. 419 West Fourth street. 10 10 3

OLD PAPERS for sale; put up in packages of 100 for 10c. Apply at this office. First come, first served

WANTED—A chicken coop. Address 330 Central avenue. 10 8 3

SEVERAL loads of fine ashes at 95 Duer street can be had for removal of same. William Jeffery. 10 10 tf

WANTED—Work at painting and paperhanging by reliable man. Address Francis Bartels, Watchung, N. J. 10 10 3

BARGAIN—Bicycle in good condition; used only few weeks; cost $30.00, will sell for $10.00. Address W. E. C., care Press. 10 10 3

A NICE furnished front room to let with heat; only gentlemen. 434 W. Front street. 10 10 6

FURNISHED rooms to rent in new "Madison" apartments; steam heat; breakfast if desired. Address Apartment, care Press. 10 10 3

WANTED—A cook, white preferred. Call 1108 Park avenue. 10 10 3

BRIDGE WHIST—A class is being formed to meet two or three evenings a week during the winter; terms $1 a lesson. Those wishing to join address O. H. F., 1012 Park Ave. 10 10 3

MAN and wife want four unfurnished rooms; light housekeeping; centrally located. Address E. M., care Press. 10 10 3

Miscellaneous.

HAVE you seen it? Lehigh coal $5 85 a ton at Nash & Weber's, 311 Park avenue. 11 8 6

HORSES CLIPPED — Good work guaranteed. Central Livery and Boarding Stables, 115 East Second St. 'Phone 372 L. 10 10 12

BEFORE selling your furniture see Utter, 332 West Front street. tf

P. H. LATOURETTE, General Auctioneer; all sales promptly attended to; satisfaction given; charges reasonable. 332 West Front St. 9 21 tf

OLD mohogany furniture bought. C. Thorp, 321 West Front St. tf

CROCHET baby sacques for sale; all prices; also ladies' knitted sweaters made to order. Mrs. Mayer, 54 Pearl street, North Plainfield. 4 6 tf

GOLDFISH and aquarium plants now for sale at the Bird Store, 43 Somerset street. 9 9 tf

BIRDS, dogs, cats boarded week or month. Bird store, 43 Somerset street. 8 11 tf

THE highest cash price paid for household goods, furniture, etc. Fred W. Hand, Auctioneer, 126 East Second St. 'Phone 1722. 4 26 tf

DO YOU KNOW

That you can buy Good Cigars in Plainfield?

Bock y Ca.
Manuel Garcia Alonso.
La Carolina.
La Vencedora.
Cabanas.
El Principe de Gales.
Regensburg's American.
Jules Verne.

Kirch's Cigar Store,

120 North Ave. Tel. 487-J.

THE OLIVER TYPEWRITER.

JAMES BRONIS, Agent.

Olivers rented. Other makes repaired. A postal to P. O. Box 761 brings Bronis.

AUCTIONEER LATOURETTE says he had tender perspiring feet since childhood . .

Thorp's Foot Relief

cured them. Ask him about it. 50c per bottle. All druggists.

WANTED:

Orders for Drawn Work Sheets and Pillow Cases, Embroidery and Plain and Fancy Sewing of all kinds. Lessons given. Address M. A., Press Office.

HUYLER'S CANDY

Whenever you think of the PUREST AND BEST candy—you naturally think of HUYLER'S.
It appeals strongly to all candy lovers—because it's so good—and delicious.
We're the Plainfield agents for HUYLER'S.
Order a box today, or tomorrow. 80c lb.

L. W. RANDOLPH,

The City Pharmacy. 143 W. Front St.

GOSSIP OF CHICAGO

THE LAKE METROPOLIS WANTS A NEW CHARTER.

NEEDS CIVIC IMPROVEMENTS

City Is Badly Handicapped with Antiquated Laws—Suffering from Reign of Crime and Police Laxity.

Chicago.—Nothing has awakened even this breezy, bustling city so much within the last ten years as the fight for a new charter that is to be determined by the voters, not of the city alone, but of the entire state, at the coming election. Politicians of both parties are working hand in hand with the business and professional interests of the city to arouse the necessary enthusiasm in the subject throughout the state to get the voters outside the city to vote on the subject at the November election, for without these votes, or at least some 300,000 of them, the city will fail to achieve a cherished ambition; without them it must remain simply an overgrown village instead of that which it aspires to—a world metropolis.

Above all things else, a new charter means the means of raising money for permanent improvements, and Chicago needs them. The "pay as you go" principal under which the city is operated under present state laws is a handicap which keeps Chicago out of the metropolis class. Large sections of the city are without drainage, for the city has not the money to build the sewer systems that are required, and the people of the southern portion of the city, at least, must continue to make rafts out of their sidewalks to get to and from their water-surrounded homes until such time as the city has authority to issue improvement bonds.

Among other things for which Chicago needs money are new bridges if she is to maintain her supremacy as a lake port. Money for street car tunnels, if she is to satisfactorily solve the traction problem. Money for a permanent lighting plant for the city streets. These things Chicago must have if she is to become a metropolitan city such as will be a credit to the state. These things she cannot have without the new charter which she is now asking for, and which the voters of the state can give her without expense to the state by voting "yes" on the November ballot.

Some Postal Routes.

Among the many classes that suffer from Chicago's lack of civic improvements are the city postmen. The rural free delivery carriers of the country districts have no need to envy their city coworkers, or at least that portion of them that serve the outlying districts of Chicago.

In the spring and winter the neat gray uniforms so familiar in the business section of the city give place to hip boots and slickers in the southern sections that is as yet but little more than a swamp. Here it is that the postman, like the householder, must utilize the floating sidewalks as a means of making his rounds in the spring, and in the winter must plow through great drifts of snow and slush on unbroken roadways.

Equally as bad conditions exist on the North side, though not to so large an extent. One carrier there, with an eight mile route to cover, has been supplied with a horse and buckboard to enable him to get over the territory. It is a pleasant task in the bright days of summer, but for some eight months of the year it is a harder proposition than that of any rural carrier in the sections favored with rural delivery. Sidewalks or paved streets are unknown quantities, and in places there is no bottom to the mud. To get out of the buckboard is to invite disaster, and he throws the mail at the front door and blows a horn to announce his presence. Daniels, the carrier, is one of the oldest men in the service and is extremely popular with the people whom he serves. His experiences, including numerous rescues of his horse from untimely death in the mud, would make an interesting book, and he can tell more hard-weather stories than any other man in the postal service.

The Reign of Crime.

King Highwayman has held court in Chicago since early in the summer, and has ruled the city with a rod of iron, scorning the efforts of the police to drive him from a lucrative field, and becoming bolder in his operations with the passing of each day.

The reign of crime with which Chicago has been cursed for several weeks, and in fact months, is subsiding a little. What it has amounted to may be inferred from the fact that within a period of three weeks the newspapers reported 70 hold-ups, 14 people wounded and one murder in addition to more than 50 burglaries.

Chief of Police O'Neil gave two reasons for the reign of crime. He attributed a part of it to the West side street fair, which attracted great crowds to Madison street every evening and gave the thugs an opportunity for successful operations. His other reason was the packing house strike, which he said not only drew the criminal classes to the city, but necessitated the detailing of nearly one-third of the city police force to the stockyards, and so leaving the city at the mercy of the thugs.

But the street fair and the strike both passed into history and the hold-ups and robberies continued with unabated vigor until the business and professional interests of the city organized for public protection and forced action on the part of the police, and now Chicago is gradually recovering from its reign of terror.

The remarkable feature of the history of Chicago's criminal classes is the number of boy bandits the city has produced. Some of the most desperate thugs the police have brought to bay, as for example the car barn bandits and the slayers of Hans Peterson, were mere boys. They are the product of the caves and shanties constructed by boys as loafing places in the vast stretches of open territory within the city. These caves and shanties serve as reading rooms for yellow back literature; as drinking places, and are the primary schools for criminals. Ostensibly they are innocent playhouses of the boys, but in reality they are the breeding places of lawlessness and anarchy.

Police Laxity.

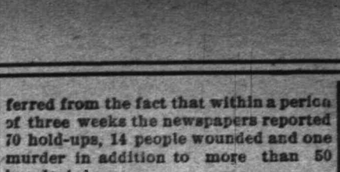

Police officials are prone to place the blame for lawlessness in the city to a lack of numbers in police officers, and it is undoubtedly true that Chicago needs a much larger police force if the public are to be given a metropolitan service. But it is doubtful of the tax-paying public will willingly stand for greater taxation in order that the police force be increased in numbers until those now in the city service show what can be done under proper and efficient police discipline.

The unbiased report of Capt. Piper, of New York, made to the City club a few months ago, showed much laxity in police discipline. It was pooh-poohed by the police officials, but the public at large and the newspapers accepted it at face value, and demanded a change which they did not get. Since that time the Daily News has never dropped the subject for a day. It has kept its newspaper sleuths continually on the track of the police department, and has day after day pointed out breaches of discipline and negligence in individual police officers. Taking, for example, an officer stationed at one of the downtown street intersections—a crossing policeman—whose duties called for his presence on that one street crossing all day. A News reporter watched him for eight hours and gave time and circumstances to account for his absence from his post of duty for nearly half of that time. During that time that particular officer patronized the back door of a nearby saloon and secured liquor not less than half a dozen times.

Reporters for the News have followed policemen from one end of the city to the other with like results, finding a laxity of discipline and a disregard of standing orders in every police district. The result is the public demand efficiency in a small force before its numbers are increased.

Nerve Wrecking Noises.

Experts have pronounced Chicago a city of nerve-wrecked people. A city commission that has investigated the subject among the children especially say that at least one in three are suffering from nervous disorders of one form or another, and noise is given as the greatest cause.

There is no other city in America, and probably none in the world, where noise is such a predominating feature of city life as in Chicago. There is no other city in the world with anything like an equal mileage of cable street railways, and as noise producers the cable lines are far ahead of electric lines. There are few cities in the world with a greater mileage of elevated railroads, and none where so great a number of trains invade so densely a populated business district as in Chicago. There is no other city in the world with so many trunk lines of railway entering it as Chicago, and these railways invade almost every section of the city, and the rumble of trains, the screech of the whistle and the clanging of bells are never stilled. There is no other city in the world with a greater number of manufacturing establishments in it than Chicago, and each of these contribute their full quota of noise.

When one has lived with the noises of Chicago for a few years, and has felt their effect upon the system, one can readily realize the truth of the commission's statement that the city is populated by a nerve wrecked people.

WRIGHT A. PATTERSON.

PAINTERS AND DECORATORS.

We call your attention to our fine display of

New Wallpapers.

We can't describe the patterns, but they are new, striking and effective, and with our large assortment we are sure to please.

Paints, Oils and Varnishes

WOOLSTON & BUCKLE,
145 North Avenue.

APPEARANCE COUNTS

when you want to sell or rent your property. Is your house attractively painted, decorated and papered? You can depend on us always for superior work in this line.

Convincingly Low Prices.

JAS. C. HANSEN.
141 East Front St.

G. A. Woolsey's Standard Paint.
The Best Ready-Mixed Paint in the Market.
—FOR SALE BY—
J. M. CAHART,
PAINTER AND DECORATOR.
DEALER IN
Paints, Oils, Glass, Wallpaper, Etc
Painting, Papering and Decorating. Estimates on application.
201 Park Ave., Cor. Second St.

I. N. WYCKOFF.
PAINTER and DECORATOR,
556 West Front Street.
Papering a specialty. First-class work my motto. Glass furnished and Glazing done.
TELEPHONE 292-L.

1904
WALL PAPERS.
Imported and American Goods.
C. CONOVER & CO.,
Decorators, Painters & Paperhangers. Window and Plate Glass.
115 Elmwood Place. 'Phone 226-j.

DRUGGISTS.

PRESCRIPTIONS
Called for and Medicines Delivered.
Telephone, write or call at any time. Let us know what drug store goods you need, and we'll send them right out, without extra charge.
Powers' Somerset Pharmacy.
45 Somerset St. Tel. 161

It will make your mouth water to lift the cover from a box of
BELLE MEAD SWEETS
and see how dainty they are assorted and packed. Every box guaranteed fresh and pure.
DUDLEY S. MILLER, Agent,
Park Ave. and Fourth St. Tel. 203.

Seasonable Goods at Nagle's
Nagle's Egg Emulsion of Cod Liver Oil, Extract of Malt,
Beef, Wine and Iron.
Blands Iron Pills.
Nagle's Blood Purifier and Sarsaparilla, just the medicine for building one up.
Moth Balls, Camphor, etc.
C. M. NAGLE,
Telephone 477 r. Front and Grove Sts.

Hodges Pharmacy.
Reliable goods in all Departments.
Agency for Belle Mead Sweets.
Tel. 210 J. Y.M.C.A. Building.

JULES MARTIAL,
Delicatessen, Butter, Eggs.
All kinds Imported and Domestic Cheese. Try our French Coffees, the best roasted in the city. We also keep Canned Goods, Peas, Corn, Salmon, Tomatoes, Imported Sardines, Olive Oil, Beans, Succotash and others. Imported Maccheroni and Salomi. Give us a call. The only place in the city where you can get real Imported Goods.
129 West Front St., Plainfield, N. J.

J. C. POPE & CO.,
INSURANCE AGENTS.
110 E. Front St., Plainfield, N. J.

JOHN WIRTH
Successor to Henry Liefke
Bakery and Confectionery
201-203 W. Front St
Telephone No. 723
All orders delivered at short notice.

SPECIAL LOW PRICES
For all Summer Dresses. Linen Suits a Specialty.
S. Hirsh, - 432 Watchung Ave

(2) Get us to do your Carpet Cleaning by our "New Process"—'Phone 580. No method like it for thoroughness.
Amos H. Van Horn, Ltd.
We're Always Crowding Prices
without hurting "qualities"—ALWAYS doing more for the people's cash than any other store begins to do—ALWAYS giving most liberal accommodations whenever they're wanted! Read every word that follows in this ad, then CALL!

6 FURNITURE "LEADERS."

$35 Parlor Suits in damask..... $28
$30 Bedroom Suits, in Oak..... $23
$17 Sideboards, in Oak..... $12
$8.50 Couches, in velour..... $6.49
$8.00 Ext. Tables, in oak..... $5.98
$3.50 Rockers, in rattan..... $2.89

Big Factory's Entire Output of Enameled Iron Beds
Yours at 1/3 off the "regular"

3.00 Beds to go at.... 1.89
4.00 Beds to go at.... 2.59
4.50 Beds to go at.... 2.98
6.00 Beds to go at.... 3.98
6.50 Beds to go at.... 4.19
7.00 Beds to go at.... 4.65
8.00 Beds to go at.... 5.50
8.50 Beds to go at.... 5.75
9.50 Beds to go at.... 6.45
12 Other Lines in the Sale

"THE PORTLAND"

The only range with a record of nearly 15,000 sales! Don't be misled into believing any range is "just as good"—there's but one Portland, and that is sold here. Our name on every model!

Also 25 kinds of ranges, all warranted—80 varieties of Self-feeding cylinder, pot and laundry stoves—lowest prices!

(Repairs always in stock.)

AMOS H. VAN HORN, Ltd.
Be sure you see "No. 73" and first name "AMOS" before entering our store.
ACCOUNTS OPENED—EASY PAYMENTS
73 MARKET ST., NEWARK, N. J.
Near Plane St., West of Broad St.
All trolleys transfer to our door.

HENRY MEHRTENS,
The Manufacturing Confectioner.
Pure Home-made Candies, Chocolates and Bon Bons fresh daily. Cold Drinks of all kinds. Crushed Fruits. Ice Cream and Water Ices.
Orders delivered promptly.
Telephone. 131 East Front St.

JOHN J. LEAHY,
PLUMBING AND HEATING.
Sewer and Water Connections.
First-Class Work at Reasonable Figures.
302 Richmond St., near Third.

M. ARMSTRONG,
Plumbing and Tinning.
330 Park Ave., Plainfield, N. J.
TELEPHONE 232.

McCULLOUGH'S STEAM MILL,
at Steiner Place, North Plainfield, N. J.
R. H. McCULLOUGH, Prop.
Sash, Blinds, Doors, Mouldings, Scroll Sawing, Turning, etc. Estimates cheerfully furnished.

A. H. ENANDER,
Sanitary Plumbing, Gas Fitting, Steam and Hot Water Heating.
Contractor for Sewer Connections.
210 Park Avenue.

Allen B. Laing,
Electrician —
Tel. 333-J. 134 North Ave.

WILLIAM H. POPE,
ELECTRICIAN.
All kinds of Electrical work done at reasonable prices.
116 North Avenue.

LIEFKE & LAING,
Insurance and Real Estate
No. 146 Park Avenue.
Real Estate Appraised. Properties Sold and Rented. Loans Negotiated.

TenEyck & Harris,
—DEALERS IN—
LEHIGH VALLEY COAL.
Office 121 Watchung Avenue. Branch Office Frank Rowley's Drug Store, 218 W. Front st.
TELEPHONE 28-F.

PRESS WANT ADS PAY

William Hand & Sons
MOVING VANS and STORAGE WAREHOUSE for Furniture, Pianos, etc.
136 E. 2nd St., Plainfield, N. J.
Telephone 1722.
TRUCKMEN AND RIGGERS.
All work will receive prompt attention.

W. W. WARNOCK,
THE BAKER,
144 West Front St.,
COMPTON'S OLD STAND.
Bread, Cakes, Pies, Etc.
Made of the best Materials.
Early Morning Delivery.
ICE CREAM A SPECIALTY.

REAL ESTATE AND INSURANCE.
MONEY TO LOAN.
197 North Avenue.
William D. Thickstun, John P. Emmons.
Telephone 601.

JOHN JOHNSTON.
All the best grades of
COAL.
929 South Ave. 'Phone 193.

ALEX. LUSARDI.
Foreign and Domestic Fruits, Choice Confectionery, Nuts, Cigars, etc.
211 W. Front St., Plainfield, N. J.

E. B. MAYNARD.
New Shop, New Furniture, Best Service.
Tonsorial Artist.
Also choice Cigars.
141 North Ave., Plainfield, N. J.

HENRY J. WIERENGA,
Expressman and Truckman.
All kinds of Express and Trucking business promptly attended to.
Leave your orders at store of Joseph Sattele, Pianos and Organs, No. 108 North Avenue, and the same will receive immediate attention.

TRY
DOBBINS'
NICKEL YARA CIGARS.
208 Park Ave., Plainfield, N. J.

EDUCATIONAL.

NINTH SEASON.
Mr. Frederick F. Dawes,
Assistant Teacher with Mr. George T. Dodworth, 12 East Forty-ninth Street, New York.
CLASSES FOR DANCING AND POLITE TRAINING.
Seminary Hall, Plainfield, N. J.,
Commencing
TUESDAY, OCTOBER 11, 1904.
9 13 2mo

Plainfield Seminary
Thirty-seventh Year.
Principals { MISS KENYON MISS ARNOLD

-Piano Instruction-
Miss Anna O. Marsh and Miss Minnie S. Marsh.
Virgil Clavier Method, a Specialty.
915 Madison Avenue. 9 1 tf

MISS HELLWIG
will resume her classes and private lessons in French and German at
"THE WALDORF,"
134 Crescent Ave. Telephone 266-R.
10 3 1m

J. Edmund Skiff,
Voice Culture,
Babcock Building.
Send for circular.

VIOLIN INSTRUCTION.
Miss Emerson, pupil of Prof. Markees, Berlin, Germany. Tuesdays and Fridays from 2 to 5. Babcock Building, Studio 305. For particulars address Carnegie Hall, 874 New York.

St. Gabriel's Academy,
Corner Jackson and Watchung Avenues. Select School for young ladies and boys from 6 to 12 years old.
9 6 1m

BOICE, RUNYON & CO.,
PARK AVENUE,
Opp. North Ave., Plainfield, N. J.
Dealers in
BEST LEHIGH COAL,
LUMBER,
MASON MATERIALS,
&c. &c.
Sole Agents N. J. Pulp Plaster

50 YEARS' EXPERIENCE
PATENTS
TRADE MARKS
DESIGNS
COPYRIGHTS &C.
Anyone sending a sketch and description may quickly ascertain our opinion free whether an invention is probably patentable. Communications strictly confidential. Handbook on Patents sent free. Oldest agency for securing patents.
Patents taken through Munn & Co. receive special notice, without charge, in the
Scientific American.
A handsomely illustrated weekly. Largest circulation of any scientific journal. Terms, $3 a year; four months, $1. Sold by all newsdealers.
MUNN & Co. 361 Broadway, New York
Branch Office, 625 F St., Washington, D. C.

Advertised Mail Matter.
Plainfield, N. J., Oct. 10, 1904.
E. H. BIRD, P. M.

Ashland, Rev C H
Block, Mr D E
Bellsey, Mrs C H
Barnes, Mrs Fannie E
Barnard, Miss
Chandt, Rev W
Cannon, Mr James T
Dayton, Mrs S G
Ferguson, Miss Mary E
Ferguson, Miss Emma
Fitzsimmons, Miss M
Godwick, Rev M
Hanate, Miss Etta
Johnson, Mrs H H
Janeway, Mrs Hugh H
Lyon, Mr Franklyn
Lake, Dr Eva V
Merritt, Mr J P
Monahan, Mrs Delia
Miller, Miss Lillie
Mataquin, Mr and Mrs J
Pitts, Mrs Geo
Quackenbush & Co, M'grs
Stock, Grain & Prov. Co.
Smith, Mrs Laurie
Shull, Mrs F F
Strang, Miss A F
Stanton, Rev Nathan W
VanZise, Mrs A W
Whitman, Mr Elmer

Please say "Advertised."

CHAS. E. VAIL,
103 PARK AVENUE,
Watches, Jewelry and Silverware.
Repairing in all its branches.
EYES EXAMINED FREE.
Telephone 467-W.

CESSPOOLS AND GARBAGE.

MRS. JOHN BROWN
Successor to
JOHN BURKE and JONES & CO.
Cesspools and Vaults Cleaned
From $3.00 Upwards.
Satisfaction guaranteed. Don't give your order until you consult me. Estimates cheerfully given. Leave orders at J. T. Vail's, North Avenue. Postoffice box 718
FRANK BURKE, Manager.

GARBAGE REMOVED
Walter M. Ingraham.
TERMS MODERATE.
Address P. O. Box 635, City

UP TO DATE MODES.

The New Autumn Petticoat—Some Smart Walking Suits.

The underskirt worn with a toilet has much to do with its general good effect. To be a success it must be faultlessly fitted, quite flat at the top and closely adjusted about the hips. A flare at the bottom is absolutely necessary to give the desired sweep to outside skirt, so the deep ruffle at the edge is elaborately trimmed with plaitings, quilling and tiny flounces. Plaitings are edged with lace on the dressy skirts, and on very elegant examples motifs of lace are applied with silk cut away to give an airy appearance.

Green and blue changeable taffeta silk underskirts will be very popular, elaborately trimmed with either blue

FROCK OF BLACK TAFFETA.

or green velvet ribbon put on in several rows of different widths.

Very smart are the walking suits made of covert cloth, with skirt cut perfectly plain and the close fitting three-quarter coat strapped.

Boots in all styles, but particularly with very pointed toes and Cuban heels, are made of the new and popular shiny leather.

A novelty in gloves is of the gauntlet variety, worn with the gauntlet thrown down and lined with a contrasting colored kid—for instance, white if the body of the glove is black, and vice versa.

Shown in the cut is a stunning gown of black taffeta. Over the silk bloused corsage is a bertha effect carried out by means of alternate rows of cream cluny lace and puffings of taffeta. The lace forms the collar, and a strip goes down the front of the plaited yoke and also trims the puffed elbow sleeves. Above the full gathered skirt is a girdle of the silk fastened with looped bows of taffeta.

JUDIC CHOLLET.

NEW STYLES IN BLOUSES.

Dainty Blouses For the Home—The Winter Evening Gown.

Pretty blouses are constructed of Russian lace insertion and bands of ribbon about two inches wide. The former is handmade and very strong and, while possessing certain distinctive features of its own, resembles both cluny and guipure.

These lace waists are mounted over a colored silk lining made full like the blouse itself. A dainty waist of this kind is worn over a slip of burnt orange, the girdle of soft taffeta combining several shades of yellow toning into the orange.

Among the newest examples of evening gowns is one carried out in a delicate shade of mauve taffeta with a

BODICE OF DRESSMAKER CLOTH.

little detached floral pattern in pale pink and green. It has a short train and a triangle panel front, adorned at intervals with knots of almond green velvet ribbon. The bodice is long and pointed, with two wide flounces of oriental lace at the decolletage, and the sleeves are composed of three full puffs to the elbow, while the whole is completed by watteau streamers of almond green velvet falling from the center of the back.

The blouse shown in the cut is created from a very soft cream cloth. The empiecement and high cuffs are made of embroidered tulle over white silk. The band of stitched cloth about the yoke and over the shoulders terminates in pendants of passementerie, which are ornamented with gold buttons. A trimming of white and green cord on the collar makes a pretty finish.

JUDIC CHOLLET.

The Mississippi Bubble

By EMERSON HOUGH

Author of "The Story of the Cowboy," "The Girl at the Halfway House," Etc.

(Copyright, 1902, by Emerson Hough.)

In two minutes she was sobbing alone, her face down upon the bed. In five she was at the door, dressed, cloaked, smiling sweetly and ready for the journey. And thus it was that, of two women who loved John Law, that one fared on to see him for whom he had not sent.

CHAPTER XIII.

PRISONERS.

They passed through the heavy gates, down a narrow and heavy-aired passage, and finally into a naked room. It was here, in such somber surroundings, that Mary Connynge saw again the man whose image had been graven on her heart ever since that morn at Sadler's Wells. How her heart coveted him, how her blood leaped for him—these things the Mary Connynges of the world can tell, they who own the primeval heart of womankind.

When John Law himself at length entered the room, he stepped forward at first confidently, eagerly, though with surprise upon his face. Then, with a sudden hesitation, he looked sharply at the figure which he saw awaiting him in the dingy room. His breath came sharp, and ended in a sigh. For a half moment his face flushed, his brow showed question and annoyance. Yet rapidly, after his fashion, he mastered himself.

"Will," said he, calmly, to his brother, "kindly ask the coachman to wait for this lady."

He stood for a moment gazing after the form of his brother as it disappeared in the outer shadows.

"Madam," said John Law, in deep and vibrant tone, "you will pardon me if I say that it gives me surprise to see you here."

"Yes; I have come," said the girl, not logically.

"You bring, perhaps, some message?"

"I—I brought a message."

"It is from the Lady Catharine?"

"I came from the Lady Catherine," said Mary Connynge, slowly, "but I bring no message from her of the sort which perhaps you wished." It was a desperate, reckless lie, a lie almost certain of detection; yet it was the only resource of the moment, and a moment later it was too late to recall. One lie must now follow another, and all must make a deadly coil.

"Madam, I am sorry," said John Law, quietly, yet his face twitched sharply at the impact of these cutting words. "Did you know of my letter to her?"

"Am I not here?" said Mary Connynge.

"True, and I thank you deeply. But how, why—pray you, understand that I would be set right. I would not undergo more than is necessary. Will you not explain?"

"There is but little to explain—little, though it may mean much. It must be private. Your brother—he must never know. Promise me not to speak to him of this."

"This means much to me, I doubt not, my dear lady," said John Law. "I trust I may keep my counsel in a matter which comes so close to me."

"Yes, truly," replied Mary Connynge, "if you had set your heart upon a kindly answer."

"What! You mean, then, that she—"

"Do you promise?"

"I promise," he cried. "And now, tell me what answer had the Lady Catharine Knollys."

"She declined to answer," said Mary Connynge, slowly and evenly. "Declined to come. She said that she was ill enough pleased to hear of your brawling. Said that she doubted not the law would punish you, nor doubted that the law was just."

John Law half whirled upon his heel, smote his hands together and laughed loud and bitterly.

"Madam," said he, "I had never thought to say it to a woman, but in very justice I must tell you that I see quite through this shallow falsehood."

"Sir," said Mary Connynge, her hands clutching at the arms of her chair, "this is unusual speech to a lady!"

"But your story, madam, is most unusual."

"Tell me, then, why should I be here?" burst out the girl. "What is it to me? Why should I care what the Lady Catharine says or does? Why should I risk my own name to come of this errand in the night? Now let me pass, for I shall leave you."

The swift jealous rage of Mary Connynge was unpremediated, yet nothing had better served her real purpose. The stubborn nature of Law was ever ready for a challenge. He caught her arm, and placed her not unkindly upon the chair.

"By heaven, I half believe what you say is true!" said he, as though to himself.

"Yet you just said 'twas false," said the girl, her eyes flashing.

"I meant that what you said is true, and hence the first also must be believed. Then you saw my message?"

"I did, since it so fell out."

"But you did not read the real message. I asked no aid of any one for my escape. I but asked her to come. In sheer truth, I wished but to see her."

"And by what right could you expect that?"

"I asked her as my affianced wife," replied John Law.

Mary Connynge arose an inch taller, as she sprang to her feet in sudden scorn and bitterness.

"Your affianced wife!" cried she. "What! So soon! Oh, rare indeed must be my opinion of this Lady Catharine!"

"It was never my way to waste time on a journey," said John Law, coolly.

"Your wife, your affianced wife?"

"As I said."

"Yes," cried Mary Connynge, bitterly, and again, unconsciously and in sheer anger, failing upon that course which best served her purpose. "And what manner of affianced wife is it would forsake her lover at the first breath of trouble? My God! 'tis then, it seems to me, a woman would most swiftly fly to the man she loved."

John Law turned slowly toward her, his eyes scanning her closely from top to toe, noting the heaving of her bosom, the sparkling of her gold-colored eye, now darkened and half ready to dissolve in tears. He stood as though he were a judge, weighing the evidence before him, calmly, dispassionately.

"Would you do so much as that, Mary Connynge?" asked John Law.

"I, sir?" she replied. "Then why am I here to-night myself? But, God pity me, what have I said? There is nothing but misfortune in all my life!"

It was one rebellious, unsubdued nature speaking to another, and of the two each was now having its own sharp suffering. The instant of doubt is the time of danger. Then comes revulsion, bitterness, despair, folly. John Law trod a step nearer.

"By God! madam," cried he, "I would I might believe you. I would I might believe that you, that any woman, would come to me at such a time! But tell me—and I bethink me my message was not addressed, was even unsigned—whom then may I trust? If this woman scorns my call at such a time, tell me, whom shall I hold faithful? Who would come to me at any time, in any case, in my trouble? Suppose my message were to you?"

Mary Connynge stirred softly under her deep cloak. Her head was lifted slightly, the curve of cheek and chin showing in the light that fell from the

FUMBLES FOR THE KNOCKER.

little lamp. The masses of her dark hair lay piled about her face, tumbled by the sweeping of her hood. Her eyes showed tremulously soft and deep now as he looked into them. Her little hands half twitched a trifle from her lap and reached forward and upward. Primitive she might have been, wicked she was, sinfully sweet; and yet she was woman. It was with the voice of tears that she spoke, if one might claim vocalization for her speech.

"Have I not come?" whispered she.

"By God! Mary Connynge, yes, you have come!" cried Law. And though there was heartbreak in his voice, it sounded sweet to the ear of her who heard it, and who now reached up her arms about his neck.

"Ah, John Law," said Mary Connynge, "when a woman loves—when a woman loves, she stops at nothing!"

CHAPTER XIV.

IF THERE WERE NEED.

Time wore on in the ancient capital of England. The tramp of troops echoed in the streets, and the fleets of Britain made ready to carry her sons over the seas for wars and for adventures. The intrigues of party against party, of church against church, of parliament against king; the loves, the hates, the ambitions, the desires of all the city's hurrying thousands went on as ever. Who, then, should remember a single prisoner, waiting within the walls of England's jail? The hours wore on slowly enough for that prisoner. He had faced a jury of his peers and was condemned to face the gallows. Meantime he had said farewell to love and hope and faithfulness, even as he bade farewell to life. "Since she has forsaken me whom I thought faithful," said he to himself, "why, let it end, for life is a mockery I would not live out." And thenceforth, haggard but laughing, pale but with unbroken courage, he trod on his way through his few remaining days, the wonder of those who saw him.

As for Mary Connynge, surely she had matters enough which were best kept secret in her own soul. While Lady Catharine was hoping, and praying, and dreaming and believing, even as the roses left her cheek and the hollows fell beneath her eyes she saw about her in the daily walks of life Mary Connynge, sleek and rounded as ever. They sat at table together, and neither did the one make sign to the other of her own anxiety, nor did that other give sign of her own treachery. Mary Connynge, false guest, false friend, false woman, deceived so perfectly that she left no indication of deceit. She herself knew, and blindly satisfied herself with the knowledge, that she alone now came close into the life of "Beau" Law, the convict; "Jessamy" Law, the student, the financier, the thinker; John Law, her lord and master. Herein she found the sole compensation possible in her savage nature. She had found the master whom she sought!

Into the heart of Catharine Knollys there came no mere mad selfishness of desire, yearn though she did in every fiber of her being since that first time she felt the mastering kiss of love. There was born in her soul emotion of a higher sort. The Lady Catharine Knollys prayed, and her prayer was not that her lover should die, but that he might live; that he might be free.

Nor was this hope left to wither unnourished in the mind of the high-bred and courageous English girl. Alone, with no confidant to counsel her, with no woman friend to aid her, the Lady Catharine Knollys backed her own hopes and wishes with resource and energy. There came a time, perilously late, when a faint rose showed once more in her cheek, long so worn, a faintly brighter light glowed in her deep eye.

When Sir Arthur Pembroke received a message from the Lady Catharine Knollys advising him that the latter would receive him at her home, it was left for the impulses, the hopes, the imaginings of that modest young nobleman to establish a reason for the message. Puzzling all along his rapid way in answer to the summons, Sir Arthur found the answer which best suited his hopes in the faint flush, the brightened eye of the young woman who received him.

"Lady Catharine," he began, impetuously, "I have come, and let me hope that 'tis at last to have my answer. I have waited—each moment has been a year that I have spent away from you."

"Now, that is very pretty said."

"But I am serious."

"And that is why I do not like you."

"But, Lady Catharine!"

"I should like it better did you but continue as in the past. We have met on the Row, at the routs and drums, in the country; and always I have felt free to ask any favor of Sir Arthur Pembroke. Why could it not be always thus?"

[CONTINUED]

An Ideal Location

Rosedale and Linden Park Cemeteries

LARGEST IN THE STATE

LINDEN, N. J.

Beautiful and Accessible

2 Miles from Elizabeth, 7 Miles from Newark,

14 MILES FROM NEW YORK

On Main Line Pennsylvania Railroad

Why Lots in these Cemeteries commend themselves to Heads of Families and Investors

BECAUSE of the $1,000,000 Trust Fund provided for by the Trustees in each Cemetery, the income from which will keep the properties perpetually beautiful at NO EXPENSE TO LOT OWNERS.

BECAUSE such a guarantee, not found in any other cemetery, assures lot owners that the grounds WILL BE MAINTAINED PERMANENTLY AS BEAUTIFUL PARKS AFTER THE INCOME FROM THE SALE OF LOTS HAS BEEN EXHAUSTED.

LOTS SHOULD BE PURCHASED NOW

BECAUSE MORE ADVANTAGES ARE OFFERED TO LOT BUYERS in a new Modern Park Cemetery than in those established many years and, in most cases, no provision made for perpetual care without extra expense to lot owners. THERE ARE A GREATER NUMBER OF IDEAL LOCATIONS TO SELECT FROM, PRICES OF LOTS ARE ALWAYS LOWER AND TERMS MORE ADVANTAGEOUS.

BECAUSE life is most uncertain and EVERY ONE SHOULD ANTICIPATE THE INEVITABLE BY MAKING A CHOICE NOW OF A FINAL RESTING PLACE.

LOTS WILL PROVE A GOOD INVESTMENT

BECAUSE they are sure to increase in value and can be purchased NOW at the INITIAL, or LOWEST PRICE and upon the most ADVANTAGEOUS TERMS.

BECAUSE the properties are ACCESSIBLE TO 4,000,000 PEOPLE, and considering the RAPID GROWTH OF GREATER NEW YORK and its TRIBUTARY CITIES and TOWNS, it is only a question of a SHORT TIME when LOTS in ROSEDALE and LINDEN PARK will EQUAL IN VALUE those of our MOST NOTED cemeteries.

FOR INFORMATION concerning lots in these beautiful Park Cemeteries, and FREE transportation to prospective lot buyers, apply at once to any LEADING UNDERTAKER or offices of the Associations:

Linden Lodge, Linden, N. J.
87 Broad Street, Elizabeth, N. J.
Prudential Building, Newark, N. J.
768 Bergen Avenue, Jersey City, N. J.
10 West 23d Street, New York City.

TITUS H. LAURY,
Mason and Builder,
Office, 323 E. Front St.
Tile Setting, Mantel & Front work

Best Lehigh COAL.
Order now and save money.
KEELY COAL CO.
725 South Ave. Telephone 162.

PENNSYLVANIA RAILROAD.

The Standard Railroad of America.

PROTECTED THROUGHOUT BY THE ELECTRIC AUTOMATIC BLOCK SIGNAL SYSTEM.

On and After Oct. 4, 1904.

Trains will leave Elizabeth as follows: f 9 38 a m—Main Line Express daily. f 2 35 p m—Chicago and St. Louis Express. f 6 45 p m—Western Express. f 8 07 p m—Pacific Express. Seaboard Air Line Express, f 1 04 p m daily.

FOR BALTIMORE, WASHINGTON AND THE SOUTH—12 03, f 3 58, 9 07, f 10 08 a m, f 1 04, 10 05 p m. On Sunday 4 55 12 03, 9 07, f 10 08 a m, f 1 04 and f 10 07 p m.

FOR NEWARK AND NEW YORK—6 03, 4 07, 5 44, 6 20, 6 30, 7 05, 7 15, 7 30, 7 45, 7 55, 8 04, 8 07, 8 15, 8 25, 8 35, 8 45, 9 05, 9 17, 9 30, 10 07, 10 17, 10 47, 11 05, 11 17 a m, 12 05, 1 05, 2 20, 3 15, 3 30, 3 45, 4 05, 4 15, 4 25, 4 35, 4 45, 5 05, 5 45, 6 05, 6 27, 6 45, 6 54, 7 05, 7 22, 7 35, 8 05, 8 54, 9 12, 9 45, 10 12, 10 47, 11 12, p m and 12 12 night. Sundays, 3 05, 4 07, 5 30, 7 54, 8 30, 9 30, 9 51, 10 10, 10 57, 10 58 a m, 12 30, 12 46, 1 30, 2 30, 3 44, 4 55, 5 34, 6 45, 7 02, 7 30, 7 37, 7 52, 8 50, 9 09, 9 45, 10 12, 11 46 p m and 12 10 night. For New York only, 3 45, p m week days.

FOR TRENTON AND PHILADELPHIA—1 05, 6 40, 7 10 (Trenton only), 8 05, 7 38, 9 07, 7 10 05, 11 40 a m, 12 40, 1 54, 3 04, Trenton only 3 18 p m, 4 45, 7 7 38, 7 44, 7 57, 10 00 p m. Sundays, 1 05, 6 51, 7 07, 7 10 05, 10 40 a m, 7 1 04, 5 55, 7 10 07, 7 44, 10 37, and 7 10 07 p m.

FOR ATLANTIC CITY—Through Vestibuled Express Trains, Buffet Parlor Cars, Passenger Coach, and Combined Coach, 7 10 35 a m, and 7 1 35 p m, week-days. Sundays, 7 1 35 (Through Vestibuled Train, Pullman Parlor, Dining and Smoking Cars and wide Vestibule Coaches) a m.

FOR ATLANTIC CITY—Via Delaware River Bridge, 7 1 35 p m week days; 6 51 a m. Sundays.

FOR CAPE MAY—Express, 1 01 night, daily.

FOR RAHWAY—1 01, 6 40, 6 44, 7 10, 8 05, 9 03, 9 07, 9 45, 11 14, 11 40 a m, 1 27, 3 04, 3 11, 3 49, 4 30, 4 50, 5 09, 5 20, 5 34, 5 47, 5 59, 6 05, 6 12, 6 19, 6 28, 6 45, 7 01, 7 08, 7 19, 7 44, 8 12, 8 57, 9 54, 10 57, 11 49 p m, and 12 30 night, week-days. Sundays, 1 01, 6 51, 8 41, 9 49, 10 25, 10 40 and 11 44 a m, 12 42, 1 50, 2 47, 3 20, 4 48, 5 19, 5 40, 5 52, 7 03, 7 37, 7 44, 8 14, 8 47, 9 12, 10 14, 11 00 and 11 48 p m.

FOR NEW BRUNSWICK—1 01, 6 40, 7 10, 8 05, 9 07, 11 40 a m, 12 40, 3 04, 4 58, 6 58, 5 09, 5 59, 6 05, 6 52, 8 45, 7 44, 8 57, 10 00, 10 57 p m. Sundays, 1 01, 6 51, 10 07, 9 45, 10 40 a m, 12 42, 1 50, 5 54, 6 42, 7 44, 9 12 and 10 07 p m.

FOR WOODBRIDGE AND PERTH AMBOY—6 40, 9 45, 11 14, a m, 1 03, 3 11, 4 50, 5 07, 6 12, 7 19, 9 54 p m, and 12 30 night, week-days. Sundays, 10 25, 11 44 a m, 5 40 and 10 15 p m.

FOR EAST MILLSTONE—7 10 a m, 12 40 and 6 16 p m week-days.

FOR LAMBERTVILLE, PHILLIPSBURG, MANUNKA CHUNK AND STROUDSBURG, VIA TRENTON—7 38, 10 23 a m, 2 04 and 6 43 p m, week days, 8 51 a m and 7 43 p m Sunday.

FOR FLEMINGTON—10 23 a m and 2 04 p m.

FOR JAMESBURG VIA MONMOUTH JUNCTION—7 10 a m, 4 35 p m week-days.

FOR FREEHOLD VIA MONMOUTH JUNCTION—7 10, 9 08, 11 40 a m, 4 35 p m week-days. 9 07 a m Sundays.

FOR LONG BRANCH, ASBURY PARK, OCEAN GROVE, ANY POINTS ON NEW YORK AND LONG BRANCH R. R., 7 38, a m, 1 05, and 7 43 p m week-days. Sundays, 10 25 a m, and 5 40 p m. Stop at North Asbury Park for Asbury Park and Ocean Grove on Sundays.

FOR BROOKLYN, N. Y.—All through trains connect at Jersey City with boats of Pennsylvania Annex, affording direct transfer to and from Fulton street, avoiding double ferriage and journey across New York City.

LEAVE NEW YORK FOR ELIZABETH—From West Twenty-third Street Station, 6 05, 8 05, 7 25, 8 10, 8 35, 9 55, 10 25, 10 55, 11 55 a m, 12 25, 1 25, 2 25, 3 05, 3 55, 4 25, 4 55, 5 10, 5 25, 5 40, 5 55, 6 10, 6 25, 6 55, 7 25, 8 10, 8 55, 9 25, 9 55, 10 55, 11 45 and 12 10 night. Sundays—8 05, 7 55, 8 55, 9 25, 9 55, 10 55, 11 55 a m, 12 55, 1 55, 2 40, 3 55, 4 25, 4 55, 6 10, 6 40, 8 55, 7 25, 7 55, 8 25, 9 25, 9 55, 10 55 p m, and 12 10 night.

"f" Stops on notice to Agent or on signal. For time from Broadway and Cortlandt streets consult local time-tables to be procured from agents.

W. W. ATTERBURY, General Manager. J. R. WOOD, Gen'l P'ss. Traffic M'g'r. GEO. W. BOYD, General Passenger Agent.

HOTELS.

HOTEL WALDORF,
EAST FRONT STREET.
HENRY WINDHAM, Prop.
Gottfried Kruger's Extra Beer on draught. Imported Wines, Liquors and Cigars. Hotel accomodations and private dining room.

Hotel Kensington,
(Licensed)
J. H. STAATS, Prop.,
107, 109, 111 North Avenue.
Everything New and Up to Date. An Inspection Solicited

FRANK VAN WINKLE
129 North Avenue
Bicycles Photo Supplies
Kodaks and Cameras
Bicycles stored, cleaned and repaired
Developing, Printing and Mounting a specialty

EXPERT WATCH REPAIRING
At DOANE'S,
115 PARK AVE.

LAING MACHINE-AUTO REPAIR COMPANY,
416 Sycamore Street, Plainfield, N. J.
Office—134 North Avenue. Telephone 333-J

HOAGLAND'S
EXPRESS and BAGGAGE TRANSFER.
Office 302 Park Ave. Tel. 322 W.

GREAT BARGAIN SALE OF
Bicycles, Bicycle Sundries, Pianos, Musical Instruments, Sheet Music. Guns and Ammunition.
S. W. Frucht, 224 W. Front St.

Reading System
New Jersey Central.

Stations in New York foot of Liberty, and South Ferry, Whitehall Streets.

Time Table Corrected to Sept. 12, 1904.

For New York—5 17, 5 37, 5 55, 6 09, 6 28, 6 37, 7 05, 7 25, 7 35, 7 50, 7 55, 8 09, 8 11, 8 30, 8 38, 8 45, 8 57, 9 08, 10 03, 11 05 a m, 12 05, 12 44, 1 13, 2 03, 3 07, 3 40, 5 44, 6 13, 6 47, 6 56, 7 53, 8 32, 9 32, 10 32, 11 32 p m. Sunday—5 17, 5 37, 6 05, 7 41, 8 01, 8 34, 9 05, 10 05, 11 10 a m, 12 05 m, 12 58, 1 48, 2 43, 3 17, 3 33, 5 07, 6 46, 7 58, 8 13, 9 32, 10 32, 11 32 p m.

For Newark—5 28, 6 32, 7 05, 8 07, 7 05, 7 28, 7 45, 8 11, 8 38, 9 05, 9 37, 11 05 a m, 1 18, 2 21, 3 25, 4 44, 5 13, 6 47, 6 56, 8 03, 8 32, 9 32, 10 32, 11 32 p m. Sunday—6 32, 8 03, 9 05, 10 07, 11 10 a m, 12 05 m, 12 58, 1 48, 2 43, 3 17, 3 33, 5 07, 6 46, 7 58, 8 13, 9 32, 10 32, 11 32 p m.

For Somerville—5 25, 7 12, 8 12, 9 25, 9 55, 11 00 a m, 1 08, 2 06, 3 11, 5 25, 6 05, 7 30, 9 07, 10 32, 11 32 p m. 12 30 night. Sunday—7 45, 9 45, 10 51 a m, 1 08, 2 40, 6 07, 6 38, 8 02, 10 15, 11 16, 11 35 p m.

For Flemington—7 12, 11 00 a m, 3 11, 5 30 8 10 p m. Sundays—9 45 a m, 5 07 p m.

For Phillipsburg and Easton—5 25, 8 12, 9 04 a m, 3 11, 5 30, 6 41 p m. Sunday—9 45 a m, 5 05, 6 05 p m.

For Bethlehem, Allentown and Mauch Chunk—5 25, 9 04 a m, 3 11, 5 30 p m. Sundays—9 45 a m, 5 05 p m.

For Wilkesbarre and Scranton—5 25, 9 04 a m; 3 05 p m. Sundays—9 45 a m, 5 05 p m.

For Long Branch and Ocean Grove, etc—8 11, 11 00 a m, 1 18, 3 44, 4 47, 6 22, 11 28 p m. Sunday (except Ocean Grove)—9 53 a m, 5 30, 8 12 p m.

For Red Bank—8 11, 11 00 1 18, 3 44, 4 12, 4 47, 11 28 p m. Sundays—9 53 a m, 5 30, 8 12 p m.

For Lakewood and Atlantic City—(8 11 Lakewood only) 9 27 a m, 1 18, 3 44, (5 44 p m, Lakewood only). Sundays—9 53 a m.

For Toms River and Barnegat—8 11 a m, 1 18, 5 44 p m. Sundays—9 53 a m.

For Philadelphia—5 17, 7 12, 7 44, 8 44, 8 51, 9 44, 10 44, 10 51, 11 44 a m, 12 44, 1 01, 1 39, 2 45, 3 44, 4 44, 5 47, 6 31, p m, 1 17 night. Sunday—5 17, 5 45, 9 55, 10 51 a m, 2 45, 4 55, 5 45*, 5 57 7 47, 9 47 p m, 1 25, 1 17 night.

For Trenton—5 17, 7 12, 7 44, 8 44, 9 44, 10 44, 11 44 a m, 12 44, 1 01, 1 39, 3 44, 4 44, 5 47, 6 31, p m, 1 17 night. Sunday—5 17, 5 45, 9 55, 10 51 a m, 2 45, 4 55, 5 45, 5 57, 7 47, 9 47 p m, 1 25, 1 17 night.

For Reading and Harrisburg—5 17, 5 25 8 08, 9 54, (10 44, 11 44 Reading only), a m, 2 11, (6 45 through train), 1 17 night. Sundays—5 17 a m, 2 08, 5 57, 6 56 p m, 1 17 night.

For Pottsville, Sunbury and Williamsport—5 17, 5 25, 9 54 a m, 2 11, 6 31 p m, 1 17 night.

For Baltimore and Washington—1 17, 3 51, 10 51, a m, 2 45, 6 45, 7 47 p m. Sundays 10 51 a m 2 45, 6 45 p m, 1 17 night.

*Change cars at Round Brook.

W. G. BESLER, Vice Pres. & Gen. Mgr. C. M. BURT, Gen. Pass. Agent

Lehigh Valley Railroad

Time Table in Effect Nov. 28, 1903.

LEAVE SOUTH PLAINFIELD, N. J.

8:05 a.m. daily (except Sunday) local to Mauch Chunk.

8:52 a. m. daily for Easton, Wilkes-Barre, Rochester, Buffalo and principal intermediate stations, connects at Depew Junction for Niagara Falls and Suspension Bridge.

2:12 p. m. daily local for Easton, Mauch Chunk, Hazleton, Pottsville and Shenandoah.

4:56 p. m. daily (except Sunday) "Wilkes-Barre and Scranton Express" Solid vestibule train to Wilkes-Barre, Through Parlor Car via D. & H. R. R. to Scranton and Carbondale.

6:21 p. m. daily (except Sunday) local to Easton.

8:40 p. m. daily solid vestibule train to Buffalo, Toronto and Chicago and principal intermediate stations except Rochester

FRANK ROWLEY, City Ticket Agent, 118 West Front Street, Plainfield, N. J Telephone 118-B.

Arrival and Departure of Mails.

PLAINFIELD POSTOFFICE.
Office opens 7 a. m., closes 7 p. m.
On Saturday's close half hour later.

NEW YORK MAILS.

Arrive—7:30, 8:40, 11:30 a. m.; 2:30, 5:00 5:30 p. m.
Close—7:30, 9:30 a. m.; 1:00, 2:30, 6:00, 7:15 p. m.

SOMERVILLE and EASTON.

Arrive—8:4 a. m.; 1:30, 3:15 and 7:00 p. m.
Close—7:30 a. m.; 1:45 and 4:30 p. m.

ELIZABETH—Direct.

Arrive—8:40 a. m.; 2:30 and 5:30 p. m.
Close—7:30 a. m.; 1:00, 2:30, 6:00 p. m.

PENNSYLVANIA—West of Easton.

Close 12:35 p. m.

NEWARK—Direct.

Arrive—8:40 a. m.; 2:30, 5:30 p. m.
Close—7:30, 9:30 a. m.; 1:00, 2:30 and 6:00 p. m.

PHILADELPHIA—Direct.

Arrive—7:30, 8:40, 11:30 a. m.; 2:30 and 7:00 p. m.
Close—7:15, 7:30, 9:30 a. m. 12:35, 4:30, 7:15 p. m.

Through fast mail for West and South close 4:30 and 7:15 p. m.

Through fast mail for East, close 1:00 and 7:15 p. m.

WATCHUNG, WARRENVILLE & GALLIA (Mt. Bethel)

Arrive—1:30 p. m. Close—9:30 a. m.
Watchung—Arrive 6:45 p. m. Close 5:30 p. m.

SUNDAY MAILS.

Office open from 9:30 to 10:30 a. m.
Mail closes at 9:15 p. m.

E. H. BIRD, P. M.

STONE AT BARTLE'S STONE YARD.
Yard: Corner Church and Second Streets.
Cut Stone, Building Stone—ALL KINDS.
FLAGGING AND CURB STONE.
Have some 18-inch and 2 and 3-ft. walk very cheap. Leave orders for your foundation and cesspool stone with us.

SMALLEY BROS.,
147 North Ave.
Butchers.
Everything usually found in a first-class market.
Roasting and Broiling Chickens a specialty.
Corn-fed Jersey Pork and Sausage.
Orders called for and delivered.
Telephone 83-A.

H. EGGERDING,
121 Park Ave., Manufacturer of the celebrated
C. O. D. CIGAR.
The best 5c Cigar in the State, and made on the premises from the finest Havana. Clear Havana Cigars a specialty. A large assortment of the choicest brands of Domestic Cigars.

J. W. VAN SICKLE,
122 North Ave., Plainfield, N. J.
Fresh and Salted Meats.
Game in Season. Philadelphia Scrapple.
Orders called for and delivered promptly.
Telephone No. 463 J.

LADIES DESIRING—
Knife-Pleating or Pinking
done, will please leave their orders at No. 29 Duer Street, and it will receive prompt attention.
MRS. FORCE.

WANT AD AGENTS.

A List of Places Established for the Convenience of the Public.

The Daily Press is the leading newspaper of Plainfield, and the small want ads costing one cent a word for first insertion and a half cent a word for each additional insertion, are popular and effective features of its advertising columns. Agencies for the reception of ads of Wants, For Sale, To Let, To Loan, Board, Employment Wanted, Help Wanted, etc., have been established in Plainfield and nearby places as follows:

PLAINFIELD.
E. A. LAING, Stationer, 149 West Front St.
J. M. HARPER, Stationer, 411 Park avenue.
GEO. W. SCRIBNER, Newsdealer, 331 Watchung avenue.
WOMAN'S EXCHANGE, 302 Watchung Ave
A. D. MALLINSON, Druggist, Fourth and Liberty streets.
R. R. MILLS, Lunch Room, 1217 West Front street.
CALLAHAN & SON, Grocers, 300 Richmond street.
JOHN P. POWERS, Druggist, 45 Somerset St.
GEO. F. BROWN, Real Estate, 94 Somerset St.
CURRIN & CONOVER, Grocers, 196 Somerset street.

NETHERWOOD.
WM. DAVIDSON, Real Estate, 1018 South avenue.

FANWOOD.
SCHENLEIN BROS. Grocers, South avenue, POSTOFFICE, North and Martine avenues.

SCOTCH PLAINS.
CHAS. E. WADE, Grocer, Park avenue.

WESTFIELD.
C. F. W. WITTKE, Newsdealer, Broad and Elm streets.
A. E. SNYDER, Newsdealer, 36 Elm street.

NEWARK.
FRED N. SOMMER, 794 Broad street.

GRANT AVENUE.
A. YOUNG, Real Estate, 813 South Second St.

DUNELLEN.
VAIL & ALBERTS, Confectioners, North Ave.

NEW MARKET.
STANLEY DAY, JR.

LINCOLN.
S. D. DRAKE, Real Estate, Postoffice building.

SOMERVILLE.
JOHN GERNERT, Stationer, Main street.

MARTINVILLE.
HENRY ZIMMERMAN, General Store and Postoffice

CECILIAN
THE PERFECT PIANO PLAYER

The Easiest to Play.
Non-mechanical Touch
Absolute Control
Over Bass and Treble.
Perfection in Delicate Tone Shading.
Latest Music Rolls at Half Price.
Library Facilities.

The Old and Reliable
MATHUSHEK & SON
Grand and Upright
PIANOS
In Every Respect the Musician's Ideal.

Combine all the qualities of the strictly artistic Piano.

Architecturally—They charm the eye. Constructively—Contain the best materials; manufactured upon approved and up-to-date scientific methods. Musically—Of rare tone quality, combining "gentleness with force of character;" sympathetic and rich. In durability they stand unexcelled. In price they cost less than Pianos not as fine. You are cordially invited to inspect our latest productions.

Other makes in all styles and woods, both new and used, including desirable Pianos of our own manufacture returned from rent, at lowest prices and terms.

PIANOS FOR RENT.

Special bargains Square Pianos and Organs.

Catalogues and Bargain Circular mailed.

Tuning and Repairing.

Pianos, Organs and Self-players taken in exchange.

MATHUSHEK & SON PIANO CO.
Factory Salesroom,
310 W. Front St., Plainfield, N. J.
Telephone 448-J.

Now is the Time
to get cheap lumber. New White Pine Flooring, Window and Door Frames, Siding, etc. You can
Save 50 Per Cent.
on this lumber.
ALEX. KANE,
312 Filmore Avenue.

WILLIAM H. KIRCH,
Carpenter and Builder,
66 Duer Street.
Estimates cheerfully given.
Jobbing promptly attended to.
Telephone 402 J.

CLEVELAND WILL PRESIDE.

Ex-President Has Consented to Attend Important Assembly Oct. 21.

NEW YORK, Oct. 11.—The following official announcement of Grover Cleveland's appearance at a political meeting in this city has been made at Democratic national headquarters:

"The Business Men's Parker and Davis association, whose membership is drawn from the leading business men of New York, have arranged to hold a mass meeting in Carnegie hall on Oct. 21. Ex-President Grover Cleveland has so far overcome his disinclination to make a speech during the canvass that he has consented to preside at this meeting. It is, however, fully understood both by the national committee and by his friends that this appearance of the ex-president will be the only one he will make as a speaker during the campaign. The principal speech of the evening will be delivered by ex-Secretary of the Treasury John G. Carlisle, and it is expected that this meeting will be the most important one held by any party in New York during the pending campaign."

"If Moses Will Only Lead."

CHILLICOTHE, Mo., Oct. 11.—William J. Bryan addressed a large outdoor meeting in Elm park. Having been introduced as "the man who would some day be president of the United States," Mr. Bryan said that he used to think he would be president and that he was the Moses of the Democratic party. "But I don't think so now," he said. "Moses, you know, was slow of speech, and the Lord selected Aaron as his speechmaker. I believe that I am the Aaron rather than the Moses of Democracy. I am willing to be the Aaron of the party if our Moses, who has been so slow of speech, will but lead the people out of the wilderness."

Canadian Arctic Steamer Disabled.

ST. JOHN'S, N. F., Oct. 11.—Fishing vessels returning from Labrador report having sighted a strange steamer, which appeared like a sealer, off Davis inlet last Tuesday. The steamer was apparently disabled. It is believed that she is the Canadian cruiser Arctic (formerly the Gauss) bound for Hudson bay and that her engines are out of order. The cruiser Arctic was dispatched early this year by the Canadian government to proceed to the north, annex a number of Arctic islands for the British crown and then attempt to reach the north pole. She is commanded by Captain Bernier.

A Hundred Workmen Buried.

SANTIAGO, Chile, Oct. 11.—One hundred workmen were buried by the fall of walls in course of erection for an extension of the Casa Pra stores in this city. Up to the present fifteen corpses and forty wounded have been removed from the ruins. The fire brigade has been called out to assist in the removal of the dead and wounded. The walls, which were constructed of iron and cement, had reached a height of four stories. There is much indignation against the architect who planned and had charge of the work.

French Admiral at Y. M. C. A.

NEW YORK, Oct. 11.—Admiral Rivet, commanding the north Atlantic division of the French navy, Captain Amsilot and several other officers from the visiting French war vessels now lying in the North river, inspected the French branch of the Young Men's Christian association in New York under the guidance of a general reception committee representing the Young Men's Christian association.

FINANCIAL AND COMMERCIAL.

Closing Stock Quotations.

Money on call firmer at 2½ per cent. Prime mercantile paper, 4½@5 per cent. Exchanges, $146,668,598. Balances, $5,312,854.

Closing prices:

Amal. Copper	63⅝	N. Y. Central	139½
Atchison	83½	Norf. & West	71⅝
B. & O.	91¼	Penn. R. R.	136⅝
Brooklyn R. T.	59⅛	Reading	72¼
C., C., C. & St. L.	84⅜	Rock Island	24⅝
Ches. & Ohio	43⅞	St. Paul	166⅜
Chi. & Northw.	189⅜	Southern Pac.	59¼
D. & H.	173¼	Southern Ry.	27⅞
Erie	33¼	South. Ry. pf.	94⅜
Gen. Electric	171½	Sugar	132½
Ill. Central	143¼	Texas Pacific	23½
Lackawanna	294⅞	Union Pacific	108⅝
Louis. & Nash.	128	U. S. Steel	19
Manhattan	154¼	U. S. Steel pf.	78⅝
Metropolitan	139¼	West. Union	93
Missouri Pac.	100⅝		

New York Markets.

FLOUR—Slow and lower to sell. Minnesota patents, $6.10@6.45; winter straights, $5.20@5.45; winter extras, $3.45@4.10; winter patents, $5.45@5.75.

WHEAT—Opened weak under heavy world's shipments, lower Liverpool cables, liberal receipts and heavy selling in the northwest; December, $1.11¼@1.12½; May, $1.09 9-16@1.10⅝.

CORN—Opened easy with wheat; December, 54¼@54½c.; May, 51⅝@51¾c.

TALLOW—Steady; city, 4½c.; country, 4½@5c.

HAY—Dull; shipping, 67½c.; good to choice, 90c.

POTATOES—Steady; Long Island, $

Prudential Policyholders Are Wide-Awake

individuals who believe in Life Insurance and practice it. You should join the ranks.

Visit The Prudential's Exhibit, Palace of Education, World's Fair, St. Louis

The Prudential

Insurance Co. of America. Home Office, NEWARK, N. J.

JOHN F. DRYDEN, President. EDGAR B. WARD, 2d Vice President.
LESLIE D. WARD, Vice President. FORREST F. DRYDEN, 3d Vice-President.
EDWARD GRAY, Secretary.

C. E. BALL, Sup't., Rooms 2-3-4, Bank Building, E. Front St. and Park Ave. 1874
Box 796, Plainfield, N. J. Telephone No. 334-L.
FREDERICK J. POPE, District Manager Ordinary Dept., 179 North Ave., Plainfield, N. J.

SPORTING NEWS.

FOOTBALL.

Russell, of the Plainfield High School team, will return to his position at right end for the rest of the season. He has been laid off for a few days on account of injuries, and his return will be an addition to the strength of the team.

The Leal's School boys sprung a tackle back play on their opponents in Saturday's game which was found very effective. The play was coached to the team by Mr. Styles, and is one of the best plays which Captain Wilcox employed in putting his men through the High School team last week.

QUICK-WITTED FIREMAN PREVENTS A FATALITY

PUSHES YOUNG MAN OUT OF ENGINE'S PATH IN THE NICK OF TIME.

Presence of mind on the part of Anson Henry, fireman on a Dunellen local passenger train, saved the life of Michael Eganey, a railroad employe, at Dunellen, last evening. The latter started across the tracks opposite the station to get the mail from the 6:30 east-bound express just as Henry's train swung in on another track. The fireman was standing on the cow-catcher and seeing the young man's peril, leaned over and knocked him backward out of harm's way. He escaped with a few bruises about the chest and a badly sprained ankle where a projection on the engine struck him.

Eganey is the son of Mrs. Mathias Eganey, who formerly resided on West Fourth street, this city. Henry's act was witnessed by a score of people and other trainmen nearby applauded.

Miss Cutter's Wedding Day.

Invitations have been issued for the marriage of Miss Elizabeth Edna Cutter and Oliver Barbour Hill, of this city, which will be celebrated Tuesday evening, Oct. 25, at 7 o'clock, at the home of the bride's brother, F. S Cutter, 36 Sandford avenue.

City Court Cases.

In the city court this morning, sentence was suspended on George Mitchell and Charles Williams, a Hungarian. The former was arrested for disorderly conduct on complaint of his wife and Williams for drunkenness.

The Best Security.

Real Estate is the best security in the world. It cannot run away, be stolen or destroyed. It is the best, safest, surest money maker in the universe. It is the basis of all value—the foundation of wealth.

Woodland Park Lots

are rapidly growing in value, because they're so desirable, located in the finest and most healthful residential section of Plainfield. Why not buy a lot now and build a house?—it will make a home you'll be proud to own—besides being a superior investment.

We also have some very desirable residences for sale.

Ask for particulars and prices.

Elston M. French.

171 North Avenue,

Tel. 24. Plainfield, N. J.

IN THE CHRISTIAN FIELD

WORK IN THE CHURCHES OF THE CITY AND BOROUGH.

There will be a meeting of the Woman's Society for Christian Work at the Seventh-Day Baptist church tomorrow afternoon.

"Evangelism and the Increase of the Church" will be the topic of the mid-week meeting at the Crescent Avenue Presbyterian church tomorrow night.

The Sunshine Mission Band of the Crescent Avenue Presbyterian church will hold its first meeting in the church parlors tomorrow afternoon at 4 o'clock.

Rev. Dr. J. S. Zelie, pastor of the Crescent Avenue Presbyterian church, will meet the Boys' Class at the church tomorrow afternoon at 4:30 and the Girls' Class at 5:15 o'clock.

W. H. Crandall, treasurer of Alfred University, has been visiting friends here for a few days. He came to this city to attend the meeting of the Memorial Board of the Seventh-Day Baptist church.

Mrs. Hurst led the devotional exercises at the Primary and Junior Sunday-school Teachers' Union meeting yesterday, and Miss Titus taught the lesson, "Elisha and the Shumanite." The topic "Diplomas" was in charge of Mrs. L. R. Schofield.

The Woman's Home Missionary Society of the Crescent Avenue Presbyterian church will resume its meetings for sewing on Friday afternoon. It is hopee that every woman in the congregation will manifest an interest in the new missionary box, for which work will be begun at this meeting, from 2 to 5 o'clock in the church parlors.

Borough Treasury Enriched.

Joseph Green and George Keiderling, the remaining members of the gang which "sassed" Marshal Pope, Friday night, were fined $10 each by Recorder Doud, last night. The alternative was seven days but they paid up. George Heardie, a German baker, arrested for drunkenness, was also fined $10 and sentence was suspended on Ipsam Jabawits, who said impolite things to Mrs. Jennie Goldstein.

Reunion to be Largely Attended.

The annual reunion of the Thirtieth Regiment of New Jersey Volunteers, which is to be held at Flemington tomorrow, will be attended by at least eighty Plainfielders. The delegates will take the 7:10 train.. Among those who will attend from this city, and who will make speeches at the reunion are S. S. Swackhamer, Rev. J. B. Clever, Captain William Hand and Isaiah McVoy.

Funeral of Patrick Smith.

Funeral services over the body of Patrick Smith, who died Sunday, will be held from the home of his brother-in-law, Patrick Mottley, of West Third street, tomorrow morning at 8:30 and from St. Mary's church at 9 o'clock. Interment will be in St. Mary's cemetery.

Borough Firemen to Parade Again.

The North Plainfield Exempt Firemen have received and accepted an invitation from the Raritan fire department to participate in its biennial parade, on Thursday, October 20. The Liberty Fife and Drum Corps has been engaged to furnish music for the locals.

—Miss Florence C. Wohlfert, violiniste, announces that she has opened a studio at 314 East Sixth street and 253 West 132d street, New York, for the teaching of the violin. Private tuition will be given and pupils will be taught at their residence. Miss Wohlfert is a pupil of Franz Kaltenborn, who recommends her as a fine player and teacher of ability.

"MATTY" TO PITCH FOR GIANTS SATURDAY

WILTSE TO BE IN THE BOX FOR PLAINFIELD A. C.

In completing arrangements for Saturday's baseball contest between the New York Nationals and the Plainfield A. C., the services of "Willie" Keeler, Pat Dougherty, outfielders, and Elberfield and Conroy, infielders, of the New York Americans, have been secured to wear the local uniform. Louis Wiltse and "Al." Farmer

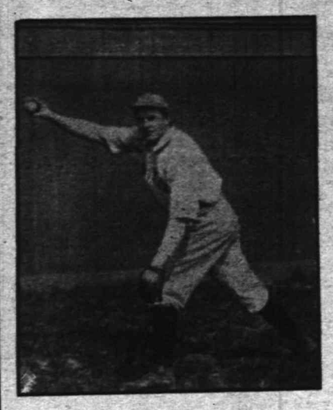

Christy Mathewson.

will be the battery for Plainfield.

"Christy" Mathewson, of this city, will positively pitch for the New Yorks. The big leaguers will reach here at 11 o'clock Saturday morning from Harrisburg, Pa., where they play on Friday and will stop at the Hotel Kensington for dinner. The regular team will be here with George Wiltse, Leon Ames, "Iron Man" McGinnity and Mathewson as pitchers, and Jack Warner and Marshall, catchers. They will all appear in uniforms and warm up before the game. It has been decided to call the game at 3:15, to allow plenty of time for the play.

The remaining positions, not filled by New York Americans, will be filled possibly by the pick of the Plainfield A. C., including Robertson, Oregan and Dietrich.

The New York Nationals start their exhibition series today, when they play at Reading, Pa. Tomorrow they will meet the Trenton Y. M. C. A. aggregation, and on Thursday they will play at York, Pa., and Friday at Harrisburg, Pa. They will then come here Saturday morning.

CO. K MAY BE IN THE INAUGURATION PARADE

MILITARY BOYS ALSO PLAN TO HOLD A FAIR.

The members of Company K received the welcome news at the first fall drill last night, that they may be chosen to attend the next Presidential inauguration at Washington. Captain Martin announced that it is his desire to take the company to the National Capitol on March 4, and if it is possible the local company will go.

Being the first drill for some time, there was much to be considered at the business meeting. Captain Martin presided, and appointed a committee of fifteen men to consider the matter of holding a fair. The chairman will be Captain Martin, the commissioned officers serving also on the committee. There is some possibility that the fair will extend over ten or twelve days, though this has not been definitely decided upon.

Ten applications for membership in the company were received and turned over to the recruiting committee. They will be acted upon in the near future. Private James Conklin was elected corporal to fill the place of Corporal Stover, who has removed from the State. Corporal Tranchand was appointed secretary in place of Corporal Harsel, who has also removed from the State.

Considering the fact that the men were entirely ignorant of the new regulations by which the company will be drilled, they took hold of the work surprisingly well, and the initial drill for the fall was encouraging. There are a number of changes in the new drill regulations recently adopted by the Regular Army, which were puzzling at first, but the difficulties will soon be overcome.

Building and Loan Meeting.

At the meeting of the Union Building and Loan Association held last night three applications for loans were granted and about a hundred shares was subscribed for in the new series which was opened. Anyone desiring to take the few shares left should see Mr. Vanderhoef at Woodhull & Martin's.

Charles W. McCutcheon and family returned to their home in Rockview avenue today, after spending the summer in the Adirondacks.

INSPECTING RURAL DELIVERY ROUTE, NO. 3

POSTMASTER BIRD AND DEPARTMENT MAN GOING OVER TERRITORY TODAY.

Arthur Nichols, route inspector for the Rural Free Delivery Postal system, together with Postmaster Elias H. Bird, are today making a tour of inspection fo the proposed new route number three, petitioned for by residents of Union Village, Smalleytown, Gallia and towns adjoining. Several months ago a petition was sent to Washington asking that the free delivery system be extended to that part of Somerset county, the present method of receiving and sending out mail being very unsatisfactory.

It took the postal authorities some time to reach the petition, but now that it has been taken up, the residents believe that the route will be adopted and an improved mail service given.

Route number three will start at Watchung and extend a total distance of twenty-two miles, including Union Village, Smalleytown, Gallia, returning over Styles' Hill to Watchung. The tour of inspection today is for the purpose of obtaining data such as the number of houses and residents in that section, so that an intelligent report can be presented to the postal authorities. There seems to be but little doubt but that Mr. Nichols will recommend the adoption of the route and that within a short time it will be in operation. It is understood that the postal officials are much pleased with the work of the other routes in this vicinity.

BOROUGH OFFICIALS WILL AGAIN BE ENTERTAINED

MAYOR AND COUNCIL TO BE GUESTS OF CHIEF WEISS.

Following the example of the fire department which sought to express its appreciation to the North Plainfield officials by tendering them a supper, the borough police department will be host Friday night for Mayor Smalley and the Borough Council. In reality it will be Chief Marshal Weiss' affair but he will be assisted by the members of his department and all the special officers. The chief has felt grateful to the "powers that be" for the new station and headquarters placed at his disposal and he hit upon the idea of a supper to formally present his compliments.

The upper main room in the new station will be utilized for the purpose and the "spread" will be complete in every detail. It will include several first-class courses and with its completion, cigars will be passed to be smoked while vocal and instrumental music and addresses come to the fore. The invitations have been issued and all the officials have promised to attend.

BRICK STORAGE.

Building Being Erected on Mountain Avenue for That Purpose.

E. L. & J. Hand, of Mountain avenue, brick manufacturers, have commenced the erection of a brick building on the above avenue, 40x150, to be used for the storage of clay during the winter and rainy weather and for drying the newly-made bricks by running them on wire belting over steam pipes in this new building.

The firm lost 150,000 bricks by being "washed" in a recent heavy rain storm. The firm proposes to run its brick-making plant about eight months in the year, instead of five as at present. The plant will have a capacity of 20,000 bricks a day when the new machinery is installed and the firm will be able to dry the daily output in about twelve hours by the steam pipe system.

Missionary Meeting.

The twenty-seventh annual meeting of the Woman's Synodical Missionary Society of Foreign Missions in the Synod of New Jersey, will be held in the First Presbyterian church, Asbury Park, Thursday from 9 to 12:30 o'clock. The Synodical Society for Home Missions at 1:45 o'clock in the afternoon. There will be present representatives from the local Presbyterian churches.

Councilmanic Committee Inquiry.

The fire and buildings committee of the Common Council, will hold a meeting this week to consider the charges made against Building Inspector T. O. Doane by Former Mayor Randolph in connection with the Marra "spite" house. Inspector Doane asked that action be taken in order to fully clear himself of any suggestion of carelessness in granting the permit.

Mrs. Rogers Failed to Qualify.

Mrs. N. Pendleton Rogers, of this city, failed to qualify yesterday in the opening play of the women's national golf championship on the course of the Merion Cricket Club, Philadelphia. She returned a net score of 108.

Facts:

Reduced Rates For Telephone Service

The New York and New Jersey Telephone Co., 160 Market Street, Newark. N. J. 333 Park Avenue, Plainfield, N. J.

MISSIONARY TALKS OF WORK IN PERSIA

MISS ANNA SCHENCK AT CRESCENT AVENUE CHURCH.

Recently returned from the foreign fields of Persia, Miss Anna Schenck made a very interesting talk at the meeting of the Foreign Missionary Society of the Crescent Avenue Presbyterian church yesterday afternoon. The occasion was the regular October meeting of the society, and it was attended also by members of the First Presbyterian Society.

The subject of the afternoon was "Persia," Miss Schenck's address following the devotional exercises which were led by Mrs. Noble King. Mrs. Samuel Milligan presided at the meeting. The subject of the afternoon was treated in a very interesting manner, Miss Schenck speaking at some length of the physical condition of the country, and its corresponding effects upon the religious conditions.

The speaker cited many instances where great suffering had been caused by the rulers, both among the Mohammedan and Armenian converts, and among the missionaries. In concluding her remarks, Miss Schenck stated that the field of Persia is entirely a Presbyterian field, and no other missionaries are at work there. She brought out the great need of more missionaries in that section, though her statistics showed that a great deal had been done by the few which are in Persia.

An informal tea followed the regular meeting. The affair was in charge of the Crescent Avenue society.

Maude Howe's Roma Beata.

Maude Howe, of Boston, a sister of Mrs. Florence Howe Hall, of Madison avenue, has drawn from her personal observations during several summers spent in Rome and its neighborhood, a charming picture of Italy and its people, which will be published this fall by Little, Brown & Co., under the title of "Roma Beata." The book will be illustrated by photographs and drawings by the artist, John Elliott, the husband of the writer.

R. A. Banquet.

Plainfield Council, No. 711, Royal Arcanum, will hold a banquet at Truell inn, Park avenue, tomorrow night, in honor of James M. Washburne, Grand Regent of the state of New Jersey.

REMOVED. M. A. BROWN, successor to Hillier & Co. CLEANING and DYEING PARLORS 218 West Second Street. 'Phone 377-L

Men's Clothes Pressed, Cleaned and Repaired — Men's Clothes Pressed and Returned Same Day
Our prices are from 40 cents to $1.50 — All kinds of Hand Ironing Done
Feathers Curled at Short Notice — Gloves Cleaned at Short Notice — Fluting done by the yard
Now is the time to send your winter clothes — Don't wait until the rush

BROKAW'S CREAMERY.

Headquarters for Butter.

All grades and all prices to suit everybody.

One specialty is Unsalted Butter.

Try my Western Creamery at 23c per lb.

Everything in the Dairy line.

186 East Front St.

REPUBLICAN Mass Meeting

AT

REFORM HALL,

West Second St. and Central Ave.,

Thursday Evening, Oct. 13, at 8 o'clock.

Hon. Oscar F. Huntley, OF ALABAMA, AND Hon. Clark E. Carr,

speakers of National reputation, have been secured. Come one. Come all. Seats reserved for ladies until 8:15.

—CASINO—

Arlington Ave. and West Seventh St.

Thursday, Oct. 13th, 1904, at 8:15 p. m

PIANO RECITAL

BY

MISS AEOLIA MCRAE,

ASSISTED BY

MISS EMERSON, Violiniste.

ADMISSION ONE DOLLAR.

STEINWAY PIANO USED.

TICKETS ON SALE at Armstrong's, Randolph's, Hodge's, Hall's, Miller's, Schreiner's, Nagle's and Bowley's Drug Stores, Estil's Book Store and THE CASINO. 10 7 6

Notice of Election.

Public notice is hereby given that an election will be held at the various polling places in the City of Plainfield on

Tuesday, the eighth day of November, A. D. 1904,

for the election of Presidential Electors, a Governor, one Member of the House of Representatives for the Fifth Congressional District; three Members of the General Assembly, a County Clerk, a Registrar of Deeds and Mortgages, and one Coroner for Union County. For the City of Plainfield, a Mayor, a City Judge, two Members of the Board of Chosen Freeholders; one Member of the Board of Education; and from each of the Wards a Member of the Common Council, a Justice of the Peace and a Constable.

Polls will be held at the following places:

First ward, 1st district—No. 123 North ave.; 2d district—No. 521 East Second street.

Second ward, 1st district—No. 319 Watchung avenue; 2d district—No. 699 South avenue.

Third ward, 1st dist.—At the Casino; 2d district—Clifton's barn, West Seventh street and Spooner avenue.

Fourth ward, 1st district—No. 204 West Second street; 2d district—South Second street and Spooner avenue; 3d district—No. 836 South Second street.

Polls open at 6 o'clock a. m., and close at 7 o'clock p. m.

Last registration day is Tuesday, November 1st, from 1 to 9 p. m.

Dated, City Clerk's office, Oct. 12, 1904.

JAMES T. MacMURRAY, City Clerk.

10 12 3 oaw

Plainfield Storage Com'y,

326-332 West Front Street,

The sale of Storage Goods which was to have taken place on Wednesday afternoon, Oct. 12th, will be postponed until further notice. Two or three large and well ventilated rooms suitable for storing household goods are to let at reasonable prices.

CHAS. YAEGER, Manager.

TAKE NOTICE!

Have your horses clipped and groomed by electricity at No. 301 Watchung avenue. All work guaranteed satisfactory or no pay. Horses clipped by hand if desired. Fifteen years experience. Horses called for and delivered if desired.

JOHN S. COOPER, Prop.
C. T. CORNELL, Manager. 10 11 1m

Sacrifice Sale of Nursery Stock.

Most Everything at Half Price,

as the land must be cleared this fall. Place your orders now, so as to get your choice of the stock.

Belleview Ave. Nursery Co.,

off Park Avenue, near Hillside Cemetery

CYCLISTS' CALENDAR.
Sun Rises 6:10 a. m.
Sun Sets 5:23 p. m.
Lanterns must be lighted at 6:23 p.m.

THE DAILY PRESS.

THE WEATHER.
Rain and colder tonight; Thursday, rain. Ther. 48.

ESTABLISHED MAY 10, 1887 — PLAINFIELD, N. J., WEDNESDAY, OCTOBER 12, 1904. — TWO CENTS A COPY—$5 A YEAR.

EAGLES HAVE A BIG TIME

Institution of Plainfield Aerie, F. O. E., Largest Fraternal Gathering in Years.

500 MEN IN PARADE

Programme Concludes With Banquet and Speeches—New Organization Starts With 110 Members—The Various Committees.

Amid a blaze of oratory, music and red fire, Plainfield Aerie, Fraternal Order of Eagles, became a reality last evening and started on its career with a membership of 110. The programme as announced was carried out to the latter but it was 3 o'clock this morning before the last speech was made and the birds from other climes flew back to their nests. The public side of the institution was one of the most spectacular that has yet taken place in the city and thousands of people viewed the fireworks and parade. In every way it was a decided success and it is doubtful if any local fraternal order started off more auspiciously.

Eagles began gathering in the city early in the day and at 5 o'clock yesterday afternoon, the work of institution and installation of officers began at Eagle Hall on West Second street. State Deputy John Fury and staff, of Camden, were in charge and their duties were discharged in a commendable manner. It was after 9 o'clock before this part of the affair was concluded and it was immediately followed by the street parade.

In all 500 men were in line, the delegations present representing aeries at New York, Newark, Jersey City, Hoboken, Bayonne, Paterson, Trenton and Camden. Patrick J. Reville, chairman of the reception committee, of Plainfield Aerie, acted as marshal and led the procession. Music was furnished by James' full band, of Elizabeth, and the Independent Fife and Drum Corps, of this city. Two automobiles were in the front division, carrying Lewis Coombs, of Garwood, and a party of friends, and Charles E. Burtis, of Westfield, with well known Westfield and Elizabeth Eagles. "Georgie" Carroll, of Elizabeth, smiled beamingly on the crowds from his seat in a small cart, hauled by his trick donkey, "Maude." He made good progress despite interference of small boys until an enthusiast set "Maude's" coat afire with a skyrocket and she laid down on Liberty street. The parade went on leaving Carroll behind but both he and "Maude" showed up at the finish. Another feature of the procession was the initiatory team of the Elizabeth aerie in full uniform, escorting their trained goat, "Nanny deHarlem," on which the new members had to ride their way to the pinnacle of Eagledom.

Owing to the lateness of the hour at which the parade was concluded, only a small number of the new aerie were initiated, the remainder taking the obligation in unison. At 1 o'clock the banquet began in Eagle Hall and while it was in progress, speeches and songs were given. Among those who spoke were Worthy President Burke, of Elizabeth aerie, Worthy Physician Burnett, of Elizabeth aerie and the new officers of the local aerie. Songs were contributed by "Georgie" Carroll, Hugo Maul and James Kermode, the latter two of Plainfield, and choruses by the entire gathering. A brief history of Eagledom was related by Edwin Galbraith, of this city, who is a member of Hoboken aerie and who is the pioneer Eagle in Union County.

John W. Fitzgerald, private secretary to State Deputy Furey, was also present and made an address.

The committees which had charge of the entire programme were subservient to the reception committee composed as follows: Patrick J. Reville, chairman; John Butler, David Angerbauer and Daniel Shea Rudolph Schempf, who is practically the father of Plainfield aerie, was active everywhere and assistance was lent by all his fellow members. The decorations throughout the business district were elaborate and many places had displays of fireworks in addition to those provided by the aerie.

—New candy store opening Saturday—Reynolds & Co., Babcock block. Fresh candies, made from pure sugar. Try it and see the difference. 10 12 4

RELIEF ASS'N ELECTION

Mrs. J. K. Myers Again Selected President of Organization.

A YEAR'S GOOD WORK

Receipts for Twelve Months $2,167.26—The New Officers.

Officers were elected and reports presented at the annual meeting of the Plainfield Relief Association, held at the rooms this morning. Mrs. Charles E. Brooks, who has served the association as secretary for several years, resigned, and Miss Grace Pierson, of Watchung avenue, was elected in her place. Mrs. Francis DeLacey Hyde was added to the Board of Managers. These officers were chosen for the coming year:

President, Mrs. J. K. Myers; vice president, Mrs. C. E. Ryder; treasurer, Mrs. Henry Lapsley; secretary, Miss Grace Pierson; executive committee—Miss Mary Eleanor Tweedy, Mrs. Samuel Huntington, Mrs. Leander N. Lovell, Mrs. Robert Lowry, Mrs. Lindsey Best, Mrs. H. M. Maxson; advisory board—E. B. Clark, H. P. Reynolds, E. R. Ackerman, Mason W. Tyler, C. W. McCutchen, J. M. Whiton; auditors—Mason W. Tyler and D. H. Rowland. The Board of Managers, comprising twenty-five women, is the same as last year, with the addition of Mrs. Francis DeLacey Hyde.

In the reports presented it was shown that seventy-nine families received aid during the year, including the following nationalities: Americans, twenty-eight; colored, twenty-seven; Irish, nineteen; German, two; Pole, two; Italian, one. The report of the employment bureau shows that twenty-eight persons were helped gratuitously. There were 526 garments cut and eighty-four hats trimmed. Forty men were employed in the wood-yard. The sewing class met every Friday afternoon from January to April, with an average attendance of seven. The treasurer's report shows receipts of $2,167.20 and the disbursements to be $2,123.56.

An appeal is made for additional assistance in the maintenance of the wood-yard. This has been found an excellent means of keeping certain men employed and the association ask for increased patronage so that a new shed can be built.

MRS. LEE'S STEPSON DROWNED IN NEW MEXICO

SECOND COUSIN TO FAMOUS GENERAL LOSES HIS LIFE.

Mrs. Bessie Lee, of East Ninth street, daughter of Rev. William H. Neilson, received a telegram yesterday day informing her of the death by drowning of her stepson, A. N. Lee, at Carlsbad, New Mexico. Mr. Lee, who is about twenty-two years of age, had been at Carlsbad since last May and he was formulating plans for locating in that part of the country permanently. No particulars have as yet been received as to how the accident occurred or in what waters the young man drowned. In speaking of the affair today, Mr. Neilson remarked that the accident is quite a mystery to the family as Mr. Lee was an expert swimmer.

Mr. Lee was the son of Edmund J. Lee, of West Virginia, and a second cousin to Robert E. Lee, of the Confederacy. Prior to going to Carlsbad, he spent some time in this city.

Rasores Club's Topic.

Personal reminiscences of vacation experiences was the topic of an interesting discussion at the first fall meeting of the Rasores Club, held at the home of Mrs. Josephine Lapsley, on First place, yesterday. The time was spent in a profitable manner. Mrs. Samuel Milliken, of Central avenue, will entertain the club on Tuesday, October 18.

Local Insurance Man a Guest.

William V. Mundy, of this city, was a guest at the quarterly conference and dinner of the Insurance Association of the State at Newark, Monday. The affair was largely attended and one of the most successful that has yet been held.

Infant Daughter Dead.

Helen Strong, the infant daughter of Mr. and Mrs. Robert B. Strong, died Monday night at the home of the parents, on Webster place.

—Fresh candies made from good sugar. Reynolds & Co., Babcock block, the new candy store. Open Saturday. 10 12 4

HUNT CLUB ORGANIZED

George P. Mellick Presided at Meeting Last Night.

OFFICERS CHOSEN

L. E. Waring Selected as President—Encouraging Outlook for the Club.

The Watchung Hunt Club effected permanent organization at the meeting in the Casino last evening, electing officers and adopted the by-laws of the club. George P. Mellick presided and S. A. Cruikshank acted as secretary. The first business of the meeting was the adoption of by-laws presented to the club by a committee consisting of G. P. Mellick, S. A. Cruikshank, and Dr. Knott. The laws were read by the secretary and approved.

At the meeting of the stewards the following officers were elected: President, L. E. Waring; vice president, Charles M. Freeman; secretary, S. A. Cruikshank; treasurer, G. S. Ring; master of hounds, Dr. M. O'M. Knott. After a general outline of the plans for the future was drawn up, the stewards adjourned.

Following the adoption of the by-laws, a Board of seven stewards was appointed to meet at the close of the meeting, and elect the officers of the club. The following were chosen on the Board of Stewards: L. E. Waring, Charles M. Freeman, S. A. Cruikshank, George S. Ring, George P. Mellick, H. A. Bourand and Dr. Knott. A general discussion followed the appointment of the stewards at which the time and place for the various hunts was considered.

The next hunt will take place Saturday, starting from New Market. The dues set by the temporary organization were enforced by the stewards, a charge of $15 being made for yearly membership. The dues of women will be $10. After the membership has reached one hundred, an initiation fee of $15 will be charged.

There are at present forty regular members of the club, and about twenty-five applications await the consideration of the Board. There are ten women in the organization. In accordance with the custom of regularly organized hunt clubs, the Watchung Club will claim Middlesex County for their hunts. A committee of which C. E. S. Bellows is chairman was appointed to solicit the good will of the farmers, and to pay for all damage done to property. Before the regular meeting adjourned, C. E. S. Bellows and R. A. Shebbeare were appointed whips.

REPUBLICAN COUNTY COMMITTEE IN SESSION

CHALLENGERS NAMED AND MASS-MEETINGS ARRANGED.

The list of challengers from various parts of Union county was presented at the meeting of the Republican County Committee, held in Elizabeth, last night, and the list of the various mass meetings to be held in the county before election was completed, as far as possible. It was announced that there would be a monster mass meeting in Elizabeth on Saturday, night, November 5, for the colored voters. Speakers of prominence will be present on that occasion.

Plainfields list of challengers will be presented later, those at the meeting from here not being prepared to report. It was the opinion of the committee that the prospects for a large Republican vote in the county on election day are bright and declared that it believed that the whole ticket would be elected.

Those present at the meeting from Plainfield were Frank H. Smith, William Newcorn, James Morrison and Jame F. Buckle.

Plainfield Golfers' Showing.

The Atlantic City Daily Press, of Saturday, has the following item of interest to Plainfielders: "Arthur Peterson and Roger F. Murray came in 1 up in the first 18 holes of a foursome with B. C. Tillinghart and Walter Peterson, on the Northfield Golf Club course on Friday, but the latter pair retaliated in the last 18 holes, making the match all even.

Funeral of Mrs. Wittman.

The funeral of Mrs. Emelia Wittman, of Mt. Bethel, who died Saturday, was held from her late residence, Monday afternoon at 2 o'clock. The service was in charge of Rev. Mr. Bowers, of Mt. Bethel. Interment was made in the Mt. Bethel cemetery.

FRACTURED HIS SKULL; RELATIVES CAN'T EXPLAIN

DANIEL F. DUGAN MYSTERIOUSLY MEETS WITH SERIOUS MISHAP.

Daniel F. Dugan, the well-known real estate dealer, lies at his home on East Seventh street, with a fractured skull and other injuries received some time early this morning in a manner not yet known to his relatives. He was brought to his residence by two men, then in an unconscious condition, both of whom went away as soon as he was in the house. Dr. Boone was called and on examination the physician found that his condition was serious but it has since improved.

Mrs. Dugan said that her husband had been in New York last evening and returned on the 1:17 train. She declared that he had not been hurt while in the metropolis as he was seen to get off the train and was then all right. She denied knowing who the men were who had brought him home or in what way he met with the severe injury. Dugan recovered consciousness before noon but as yet is in no condition to relate what happened to him.

No official report of the accident was made at police headquarters, but when word of it came late in the morning Acting Chief Frederickson ordered an investigation to be made. As yet nothing definite has been learned but in the estimation of the police Dugan fell and struck a flag sidewalk or some projection.

BIG MASS MEETING FOR TOMORROW NIGHT

FORMER MAYOR ALEXANDER GILBERT TO PRESIDE AT RALLY.

Arrangements are complete for the first Republican mass meeting to be held tomorrow night at Reform Hall. It will mark the opening of the campaign in this city and plans have been perfected to make the meeting a rousing one. Former Mayor Alexander Gilbert has been chosen to act as chairman of the meeting.

Hon. Oscar F. Huntley, of Alabama, and Hon. Clark E. Carr will be the speakers. The meeting will begin at 8 o'clock and seats will be reserved for women until 8:15.

These are the vice presidents selected:

First ward—James T. Closson, L. V. F. Randolph, W. B. Codington, Fred W. Dunn, Isaac B. Hill, R. I. Tolles, Joseph B. Coward, U. B. Crane, William Gloak, Dr. J. B. Probasco, William J. Douglass, Ed. Maynard, J. F. MacDonald. Second ward—M. S. Ackerman, Henry E. Bowen, Dorsey W. Hyde, Dr. Ellis W. Hodges, S. A. Ginna, George H. Frost, George H. Goddard, S. S. Guion, W. D. W. Miller, Joseph E. Morse, George P. Mellick, Dr. W. H. Murray, I. O. Pierson, Nelson Runyon, F. D. Tildon, J. W. Wynant. Third ward—John B. Dumont, J. Frank Hubbard, Elliot T. Barrows, E. H. Ladd, Jr., John W. Murray, Sr., Charles J. Fisk, William B. Wadsworth, Lewis E. Waring, Townsend Rushmore, Walter Gaston, John T. Baker, James W. De Grag, Charles F. Abbett. Fourth ward—Noble H. Brigge, F. T. Woodhull, F. O. Lounsbury, James Craig, William W. Coriell, W. S. Angleman, Kalman H. Rottberg, E. E. Jackson, John O. Traynor, O. O. Gallup, Samuel Case, Joseph Noonan, Dr. O. B. Lufburrow, Robert O. Cumback, John A. Kriney, Alexander Gordon, Joseph L. Moore, James Patterson, George Greenleaf.

AFTER AUTOISTS.

Somerset Freeholders to Frame a Stargent Resolution.

By a tie vote, the Somerset County Board of Freeholders yesterday refused to macadamize the Watchung road, in North Plainfield township, which ends at Maul's Hotel on Somerset street. The board appointed a committee to frame a resolution regulating the speed of automobiles on county roads and to prohibit use of armored tires. The Legislature will be asked to frame a more stringent law on the subject.

—Good eating candy. Try the new store, Reynolds & Co., Babcock block. This is the firm that has so many stores. 10 12 4

Garvin, pitching for the Ridgewoods against the Philadelphia Giants at Ridgewood, on Sunday, lost his game by a score of 4 to 2.

UNION'S SUNDAY-SCHOOLS

County Association of Teachers' Meet Here Tomorrow.

THREE SESSIONS

Meeting in First Baptist Church—The Complete Programme.

Many Sunday-school superintendents, teachers and other persons interested in this work in all parts of Union county, will gather at the First Baptist church, tomorrow, to attend the twenty-fourth annual convention of the Union County Sunday-school Association. Sessions will be held at 10, 2 and 7:30, and judging by the programme, they will be profitable to everyone who is at all interested in Sunday-school.

A special feature of the convention will be the music, which will be in charge of Mr. and Mrs. W. B. Wilson, of Providence, R. I. Every department of Sunday-school work will be touched by those experienced in it and those prominent as leaders.

This is the detailed programme of the convention:

The morning session will begin at 10 o'clock and the programme is as follows:

Opening service and greeting, Rev. Dr. J. A. Chambliss, of this city; response, Rev. W. B. Hamilton; meetings of the year, J. W. Philp; the work of the year, R. P. Greaves; elementary grades in the county, Miss Edith Cairns, of this city; tested value of the home department, W. S. Webb; appointment of committees; our debt to the little school, Rev. E. Morris Fergusson; offering; devotional service, led by Rev. Dr. W. C. Snodgrass, of this city.

In the afternoon the session will begin at 2 and this is the programme:

Prayer service, led by Rev. L. R. Howard, of this city; report of nominating committee; election of officers; notice of State convention; words from State officers present; presentation of certificates to schools contributing three cents per member to the State and county work; general business; music as a factor in Sunday-school work, Miss J. L. Baldwin; good citizenship and the Sunday school, the Rev. Minot C. Morgan, Summit; offering for State and county work; the complete Sunday-school considered in parts.

Elementary division—A cradle roll, Mrs. J. M. Dudley, Elizabeth; beginners, Miss Helen Beebe, Westfield; primary, Miss Elizabeth Chandler, Summit; junior, Miss Edith Cairns, of this city; Secondary division—Intermediate, Rev. E. M. Fergusson; senior and teacher training, Mrs. Alonzo Pettit, Elizabeth; Adult division—Bible classes, Stephen Cahoone, of this city; home department, W. S. Webb, Westfield; the complete Sunday-school; considered as a whole, Miss J. L. Baldwin, Newark, teacher training, the Rev. Dr. J. L. Coote, Keyport; five minute talks. Results of Institute work; open parliament by township secretaries.

The evening session begins at 7:30 and this is the programme:

Song service, led by Mr. and Mrs. Wilson, Providence, R. I.; resume of conferences; offering; echoes from Jerusalem, W. B. Wilson, general S. S. secretary of Rhode Island; adjournment.

These conferences will be held during the day:

Elementary grades, led by Miss Edith Cairns, of this city; superintendent's council, led by a member; teacher's Graded Union, led by Miss J. L. Baldwin.

Large Classes at Y. M. C. A.

The classes in the local Y. M. C. A. gymnasium this year are the largest which have been on the floor for many years. This fact is gratifying to the board of directors as well as the new physical director, Mr. Henckel. The increase in membership will enable the board to make many important improvements which have been needed for some time. The business men's class is especially large, while in the boys' and intermediate departments, the enrollment is an increase on former years.

Driver Pitched Out.

Turning the corner too sharply at Sixth and Division streets, yesterday, Richard Edmondson, driver for J. O. Storm, was pitched from his seat in the wagon. He landed on his head and for the time being was rendered semi-conscious. Onlookers picked him up and he recovered in a short time. The horse was caught after going a block.

—Fresh candies made from good sugar. Reynolds & Co., Babcock block, the new candy store. Open Saturday. 10 12 4

HORSE RACES SATURDAY

Three Events at the Plainfield Driving Park.

THE LIST OF ENTRIES

J. H. Greene, N. B. Smalley, D. C. Smalley, L. D. Wood, Adam Blair and J. H. Johnson Interested.

Matinee races have been arranged to take place at the Plainfield Driving Park Saturday afternoon. The first of the three events will be started at 1 o'clock and the races will be over in ample time to allow the spectators to get over to Crescent Oval to see the ball game. No admission will be charged at the park.

This is the list of entries announced:

2:20 Class—

Glitters Lad, J. H. Greene, Plainfield; Rex, Adam Blair, Plainfield; Albert L, A. Brandon, Plainfield; Woven Wind, J. H. Johnson, Plainfield; Harry, T. Brantingham, South Plainfield; Lawyer, J. Barbour, New Brunswick; Baronis, S. Kelly, Woodbridge; Lady West, I. Moore, Woodbridge; Miss Wheeler, B. Carpender, Woodbridge.

2:25 Class—

Ned Davis, D. C. Smalley, Plainfield; Midget, Dr. Giddes, Plainfield; Frank, T. Brantingham, Plainfield; Fancy Spot, J. H. Greene, Plainfield; Albert L, A. Brandon, Plainfield; Jerry Red, J. H. Greene, Plainfield; Lawyer, J. Barbour, New Brunswick; Cassie, H. Smith, Newark; Pilotena Sphinax, B. Carpender, Woodbridge.

2:35 Class—

Alegzis, N. B. Smalley, Plainfied; Sadie Smith, L. D. Wood, Jr., Plainfield; Cozier, H. Northrop, Plainfield; May H, Thomas Brantingham, South Plainfield; Fany O, H. Evans, Westfield; Major B, M. Nay, Rahway; Brigston, H. Thorn, Rahway; Kitty, J. H. Greene, Plainfield; Ned V, J. Smith, Bound Brook; Jersey Boy, N. Wilson, Elizabeth.

"WEE WILLIE" KEELER WILL CAPTAIN THE P. A. C.'S

THE FAVORITE PLAYER OF CRESCENT DAYS TO SHINE IN BIG GAME.

"Wee Willie" Keeler, the brilliant fielder and batter of the New York Americans, will captain the team that is to meet the New York Nationals on Crescent Oval on Saturday. His many friends here who remember his performances in 1892 when he was commencing a baseball career destined to be a remarkable one, will be glad of the opportunity to see this popular player on a local diamond again. There was never a more popular player than Keeler in the old days.

It was Manager Johnston's idea to have an American League battery in the points, and this may be accomplished yet, but the chances are that Louis Wiltse and Farmer will be on the firing line. Many argue that the Baltimorean is as strong as his brother, George, who is with the New York Nationals, and that he can hold the Nationals down. With such work as Farmer performed last Saturday, he should be able to handle the receiving end all right.

With Robertson on first, Williams on second, Elberfield at short and Conroy on third, and Keeler, Dougherty and Oregan in the field, there should be a team easily capable of doing themselves credit against the Nationals.

The contest will be called at 3:15 and those wanting good seats should arrange to be at the oval early. There will be special trolley car service, the Public Service Corporation having promised to take care of the crowd wanting to attend the game.

J. P. KIRCH TO WED.

Miss Messler to be His Bride Tuesday, Oct. 25.

Miss Emma Sprague Messler, of Whitehouse, and John Phillip Kirch, of this city, will be married at the home of the bride's brother in Norwich, Conn., Tuesday afternoon, October 25. Miss Messler is a graduate of the Muhlenberg Hospital Training School for Nurses, and at one time was matron of the institution. Mr. Kirch is the son of Mr. and Mrs. George Kirch and is a cigar dealer.

Octogenarian Dies Suddenly.

Mrs. Evelina Hall Pierce, aged eighty-one years, died suddenly at her home in Grove street, this morning. She is survived by her husband, George V. Pierce, and one son, John B. Pierce, who resides in Nevada. Mrs. Pierce's maiden name was Evelina Hall.

SUPPORTING A. B. PARKER

Independent Republicans and Independent Democrats Join Forces Here.

G. S. CLAY, PRESIDENT

Organization Meeting Takes Place at the Casino—The Officers Selected—The Club Starts With a Membership of Twenty-Five.

Influential citizens, mostly New York commuters, many of whom are life-long Republicans, met at the Casino last night and organized the Parker Independent Club. The club has a membership of twenty-five but the character of the men speak more than numbers, for they are of a type of Plainfield's best citizens. A permanent organization was formed and an energetic campaign will be waged in this city solely for the Democratic National ticket.

George S. Clay, of Watchung avenue, a New York lawyer and private secretary to Judge Dillon, called the meeting to order. He is known as a Republican. After Mr. Clay, who is a vestryman of Grace Episcopal church, had stated the object of the meeting, Judd Stewart, of Willow avenue, auditor of the American Smelting Company, of New York, was chosen temporary secretary. Mr. Clay told of the movement in New York and other large cities to organize Parker Constitutional Clubs among lawyers and Parker Independent Clubs among professional and business men generally. He declared that Mr. Parker stood upon a platform pledged to constitutional government and that the man himself represented the best type of American citizenship.

These officers were chosen: President, George S. Clay; vice presidents, Isaac L. Miller and Samuel Huntington; secretary, Deusen M. VanVleet; treasurer, John O. Stevens. Both Mr. Miller and Mr. Huntington are New York lawyers. The former is classed as an independent Republican and the latter is also an independent Republican. Mr. Stevens is secretary of the Postal Telegraph Cable Company, of New York. Mr VanVleet is a retired member of the New York Produce Exchange. He is said to be an independent Republican. As members of a general committee these were appointed: R. B. Strong, Hugh F. Fox, George S. Whitlock and D. M. VanVleet. Mr. Strong is a New York lawyer and Mr. Fox a New York merchant. Mr. Strong and Judd Stewart, the temporary secretary, are Republicans, as is also W. T. Pellettier, who was among the assemblage.

Meetings will be held at the Casino every Tuesday night and the members have pledged themselves to use their influence in increasing the numerical strength of the organization. It is said that one of the plans of their campaign is to spread broadcast throughout the city political literature bearing on the present issue, which they take to be the preservation of the Constitution. The membership consists of Republicans, independent Republicans, independents and independent Democrats.

WARM WEATHER.

Thermometer Twenty-Six Degrees Higher Yesterday Than October 11 a Year Ago.

Tuesday, October 11, 1904, will pass into local history as quite a warm day. Early in the morning there was a rainbow, during the continuance of a light rain, but this had nothing to do with the warmth. The rainbow was as much of a surprise as the heat.

At noon the thermometer registered 82 degrees above zero, which is unusually high for this season. Many people who had been spending the summer at Ocean Grove or other resorts, were anxious to put on summer clothing again and make a bee line for the sea shore. Wiser counsel prevailed, however, as the local weather prophet said the warm spell would not last long, and that overcoats would be needed before many hours. A year ago the thermometer reached 56 degrees above zero.

In Justice Hand's Court.

The landlord and tenant case of J. Burke against M. Harris was settled Monday in favor of the complainant at Justice Hand's court. Fred Huff was the lawyer for Mrs. Burke.

POINTS FOR THE BUYERS

READY REFERENCES FOR THE LOCAL BARGAIN SEEKERS.

J. Hervey Doane, the Park avenue jeweler, has an attractive line of goods suitable for wedding and birthday presents. No trouble to show goods and give prices.

Charles Conover & Co., of Elmwood place, are now ready to make contracts for first-class painting and papering. All work is guaranteed to give entire satisfaction.

The Plainfield authority for seafood, fresh or salt water, is Fred Ivamy. He has the best water productions, and the best prices. Anything from an oyster to a shad can be procured at Ivamy's.

An inspection of the Hotel Kensington is solicited by the proprietor. You will find it in every way the best. It is near the station, and the meals are an important feature. Everything is new and up-to-date throughout.

If you are a patron of Roth & Co., the East Front street butchers, you are sure of getting the best meat, poultry, fish and oysters. This firm is very particular in pleasing its customers and only meats, fish and poultry that give complete satisfaction are sold.

Before you purchase your range or heating stove for the winter inspect the stock at the H. E. Gayle Hardware Company store. The line cannot be excelled and the prices will please you. This concern handles an exceptional line of hardware of all kinds.

In days gone by a "penny dauber" was a cheap painter. There are cheap painters today and they are still penny daubers. Woolston & Buckle employ men who are not in that class and they have their trade down to the highest point of perfection. Address a postal to Woolston & Buckle or call them on the 'phone if you want bids on this line of work.

Many a man's appetite and digestion has been ruined by dining at a place where any old thing is placed before him under the name of a lunch. Established for many years at 155 North avenue, E. H. Clevely makes a specialty of lunch, the proper sort, that makes people feel at ease with themselves and all the world. Private dining room for women.

We like to talk about cigars because it always reminds us of the fact that J. P. Kirch, at his North avenue store, handles all the best grades of fives, tens and higher. For this week he is making very special drives on the following brands: Manuel Garcia Alonso, La Carolina, La Vencedora, Cabanas, El Principe de Gales, Regensburg's American and Jules Verne.

If you have not seen the stylish clothes for men and boys at M. Weinberger's clothing store on West Front street, you have no idea what values are offered in fall and winter clothing. They are all of the latest pattern, best make and lowest prices. The custom department is in charge of an experienced man who can make clothes to suit the most particular, if you do not care to buy ready-made clothing.

See the advertisement of the Atlantic and Pacific Tea Company in Monday's paper. They are increasing their offers in trading stamps weekly and their prices are reducing accordingly. Ten stamps are given with about twenty cents worth of goods, and at the same time you get a remarkably low price on teas, coffees, butter, baking powder, raisins, currants, dates, figs, plums, and other such groceries.

Last Sunday Excursion to Mauch Chunk.

There is no more popular resort for a Sunday than Mauch Chunk, and to reach it entails a delightful rail journey, and at Mauch Chunk there is a diversity of amusement, the chief of which is a ride over the Switchback. This journey occupies more than one hour, and leads over and around the mountains with widely changing scenes at every turn. The Switchback is a gravity road, and the speed attained is close to a mile per minute. Another feature is Flagstaff, the summit of which is reached by trolley, and from its pinnacle point there is a view extending over miles and miles of beautiful county. An interesting spot close at hand is Glen Onoko, a short distance above Mauch Chunk, and, as its name implies, is a beautiful glen, with falls, cataracts, mountain paths leading to cool and delightful places. On October 16, 1904, the New Jersey Central is to run a popular excursion to Mauch Chunk from Plainfield by special train, leaving at 9:20 a. m. Returning train will leave Mauch Chunk at 5:40 p. m., and the round trip will cost but $1.50. Frequent train service will be in effect between Mauch Chunk and Glen Onoko, and the trains on the Switchback run every few minutes. 10 11 5 c

Frederick Coriell, formerly of Bound Brook, but now of Morristown, was the guest of friends here Sunday. On Saturday he leaves for St. Louis.

JUST ARRIVED!

Our new Fall Line of Wall Papers, Mouldings, Paints, etc. Did you say it was impossible for you to have any Decorating done this fall? Well, if it's on account of the price, we will show you a clear way to have it done. Just note some of these prices:

Ten thousand rolls of Stripe Effects and other designs in all colors. Former price 10c per roll, now per roll..... 5c

We have on hand some of last season's Kitchen and Bedroom Papers that sold for 5c to 12½c per roll, now..... 2½c

We also carry in stock a line of Ingrains, Burlaps, Tiles, Lincrusta Walton and Silk Moire.

A word or two to you about our Paints. They are bettter than the best and sell at 95c per gallon. If you desire to have some work done get our estimate before you place your order elsewhere. We assure you a saving of at least 30 per cent. We are open evenings and deliver orders to all parts of the city and suburban towns.

Persian Wall Paper Company,

138 NORTH AVENUE,

Plainfield, N. J. 9 16 3m Telephone 333 W.

A. M. GRIFFEN

119-123 E. Front St., Plainfield, N. J.

TINNING AND PLUMBING DEPARTMENT.

I call special attention to our repair department. Have your heater put in order now to avoid the rush—which always comes at this time of the year. Estimates Given. Work Guaranteed. Stoves, Ranges and Oil Stoves, the best obtainable.

HARDWARE DEPARTMENT.

A complete line of Builders and Shelf Hardware. Machinist and Moulders Tools.

IN OUR HOUSEFURNISHING DEPARTMENT.

The 1900 Washing machines. Bissell "Cyco" bearing Carpet Sweepers The "Excelsior" or "Home Rule" Stepladders. The Anti-rust Tinware. Wash-boilers guaranteed forever. The Lisk, 5 year guaranteed enamel ware in turquois, blue and brown. Preserving Kettles from 4 to 16 quarts, in agate, enamel, aluminum and porcelain lined.

5 per cent Cash Discount on $1.00 Sales or Over.

WE GIVE BLUE EXCHANGE STAMPS THEY ARE THE BEST BEAUTIFUL PREMIUMS FREE Books 300 Stamps

I. H. BOEHM

109-111-113 West Front Street.
126 Park Avenue.

The New Millinery

If you have not seen our grand collection of Trimmed Millinery there is a great treat in store for you. We feel that you will be pleased with our Millinery, for the good taste displayed in all our hats appeals to the most particular woman.

You can't help but save money by buying your Millinery of us, as our prices are the lowest to be found anywhere, and at the same time you will be shown only new and up-to-date goods.

Special lot of Ladies' Shirred Silk Hats, at each.....75c
Special lot of Ladies' Black Velvet Hats, at each.....98c
Special lot of Ladies' Black and White Ostrich Plumes, at $1.98

Ladies' Jackets

We are offering a special lot of Ladies' Jackets and Children's Jackets and Reefers, in all colors and extra good quality, regular value $2.00, $3.50, $5.00 and $6.00; reduced to..... $1.00 each.

RUGS — CARPETS — SHADES — MATTINGS

Our new Fall lines are most complete and we invite your inspection as we are able to show you any desirable patterns in standard goods at prices that will surely interest you.

SHIRLEY & JOHNSTON,

Babcock Building. Phone 367 L.

Absolute Satisfaction in Milk and Cream

is assured when your order is filled by Marchant Brothers. We exercise the utmost care as to quality and cleanliness. Our Milk and Cream are the emblems of purity and richness. One quart sells another. Our Cream is famous for its excellent whipping qualities.

We would like to have you for a customer—we invite your inspection and trade—we will introduce you to the very best Milk and Cream you ever tasted. Early deliveries.

MARCHANT BROTHERS,

Plainfield Milk and Cream Company.

191 North Avenue, Plainfield, N. J.

Edison Phonographs $10 $20 $30 $50

CASH OR EASY PAYMENTS.

All machines kept in repair for one year free of charge.

EDISON GOLD MOULDED AND COLUMBIA RECORDS. Supplies for all makes.

Bicycles, Sundries, Repairing.

Harry K. Lister, 161 North Ave. OPPOSITE DEPOT.

AND COLD WEATHER NECESSITIES

Coal Hods, Ash Cans,
Fire Shovels, Pokers,
Stove Boards, Dampers,
Stove Pipe, Elbows, Etc.

We are now showing a large assortment of

Stoves and Ranges,

all made by first-class people, and guaranteed "A 1" Cooking Stoves. We also have a fine line of

Oak and Cy'linder Stoves,
Barn and Small Pot Stoves,
Oil Heaters, Stove Repairs.

Gayle Hardware Co.,

Front St. and Park Ave. Tel. 468-R

THE KIND OF SUIT YOU WANT

You'll find awaiting you in Our Immense Stock of Clothing.

If it's a Fall Topcoat, we have it to,

Latest Styles, Largest Stock,
Best Materials, Lowest Prices.

Complete line of Fall Furnishings.

WERNER'S Clothing House....

206 West Front Street, Plainfield, N. J.

TELEPHONE 467 J.

Schreiner's PHARMACY

PARK AVE. AND SECOND ST.

RUBBER GLOVES—
Very goods to wear for housework, they keep the hands clean and prevent cracking of skin.

Ice Cream Soda and Confectionery.

Trolley Rides

these warm days, and evenings, are pleasant and healthy.

A convenient destination, or stopping-off place, is Newark, and our Soda Counters and Ice Cream Parlors are convenient to all car lines. A plate of Ice Cream, any two flavors, 10c; or a glass of Ice Cream Soda or other cooling drink at 5c makes a suitable addition to the evening's jaunt.

R. Walsh & Co.

Office 151 Market Street

Two Stores, 157 Market and 671 Broad, Newark N. J.

Factory 136-38 Front St.

BURD'S NEW MILLINERY,

153 East Front St.

Fall's Choicest Effects in Point of Beauty, Freshness of Style, Excellence of Workmanship and Materials.

All the new things abundantly exhibited and cheertully shown. Goods all purchased new this season. No old shapes to palm off as new.

Open Evenings 'Till 9. Two doors west of Woodhull & Martin.

The Leading Men's Furnishers, GREER & GREENWOOD,

155 East Front Street.

WE SELL THE BEST $2 AND $3 DERBY MADE.

Agents for Gardner and Vail's New York Laundry.

Homespun Dress Goods, per yard.....15c
Fancy Sateen Dress Goods, per yard.....18c
Children's School Hose, per pair.....10c, 18c, 15c, 17c, 25c
Children's Blouse Waists.....25c, 39c and 50c

GENTS' MEDIUM WEIGHT UNDERWEAR AT

PUTNAM & DEGRAW'S.

ICE CREAM

Wholesale and Retail.

I have vacated my store on Park avenue and am still making PURE ICE CREAM AT 32 BANK PLACE.

All orders by 'phone (No. 470y) or mail will receive prompt attention.

LAKE HOUSE NOW OPEN. JOHN H. TIER

J. R. BLAIR

205 Park Avenue, Plainfield, N. J.

Hawes 1904 Fall Hats. Soft and Stiff.

Best $3.00 Hat on the Market.

We Offer

the finest cuts of the Choicest Meats in the market, yet our prices defy competition, considering quality.

Meat, Poultry and Seafood

bought of us will fulfill all your expectations. Let us add your name to our long list of pleased customers.

Bivalves. Rockaways. Blue Points.

FRED ENDRESS

131-135 W. Front St.

OYSTERS

WE appreciate the importance of selling the best Oysters—and we never try to tempt your palate with oysters that do not come up to true standard of purity and freshness, because we do not keep that kind.

Every oyster purchased of us can be depended upon for excellent quality and flavor. We sell them in the shell, on the half shell, or by the quart. We'd like you to try our oysters—then you'll realize how superior they are.

All kinds of good Fresh Fish in season. Special Cash Sale Saturday.

FRED. IVAMY,

Successor to Rogers & Co.,

232 West Second St.

Telephone 140.

Prudent Buyers of Groceries

recognize the desirable excellence of our goods. Our stock is most replete with everything of merit in family and fancy groceries.

It will pay you to deal with us, because you're always sure of purity, and fine fresh qualities at consistently low prices.

W. W. DUNN,

THE PARK GROCER,

Duer Street and Lincoln Place.

Butter, Eggs and Poultry direct from best Jersey farms.

Special Sale Poultry Saturday.

Broilers 1½ to 4 pounds.
Roasting Chickens 2 to 5 pounds.
Stewing Fowl all sizes.
Fancy Creamery Butter.
Strictly Fresh Country Eggs.

H. H. SMITH,

Park Avenue, opposite North.

Opening of

School Supplies

and

Fine Stationery

at

Harper's,

411 Park Ave., Plainfield, N. J.

YOU WILL NEVER BUY A HOME WITH MONEY PAID FOR RENT IN THE PAST.

START NOW TO

OWN A HOME

of your own by taking out shares in

THE CENTRAL

Building and Loan Asso'n.

OF PLAINFIELD.

J. F. MacDonald, Secy.

Smalley Building, No 149 North avenue 4 14 tf

The Park Stables.

Livery and Boarding.

108 Somerset Street

Telephone 492 J. North Plainfield.

High-class Horses and Carriages. Prompt Service.

JAMES D. FRAZER.

L. Moraller & Son,

Watchmakers and Jewelers.

WATCHES, CLOCKS & JEWELRY.

Fine Watch and Clock Repairing a Specialty.

219 Park Ave., Plainfield, N. J.

Plainfield Property

For Sale, To Let and Exchange.

Now is the right time to buy—have some bargains. IRA L. LARUE,

Coward Building, 109 Park Avenue.

MORE COMMENT ON MARTINE'S CANDIDACY

WHAT THE PRESS HAS TO SAY OF "FARMER-ORATOR."

As indicated in our last issue and more fully reported in another place, our old friend, James E. Martine, of Plainfield, was nominated last Thursday afternoon, by the Democrats of the Fifth District, in convention assembled, at Elizabeth, as their candidate for Congressman. It is not necessary, especially in Union county, to tell the people who the candidate is, as he is known, not only hereabouts, but the country over, as a man of sterling character, honest and honorable in his convictions, loyal to the party of his choice under all circumstances, an eloquent and forcible speaker, and a man who would make an able representative in Congress. Unlike his opponent, he would not remain away from his post of duty to attend to his private speculations, seldom answering to roll call, as was the case with Mr. Fowler especially during his present term. Mr. Martine has repeatedly taken the nomination of his party for office in the past—Assemblyman, Senator, etc., and led "a forlorn hope," giving his time and talents, accepting defeat unflinchingly. But, according to the saying, "it is a long lane that has no turn," and the times seem propitious for such a turning. Let his hosts of friends rally to his support and send him to Washington, whence he will adorn the halls of Congress by his speech and bearing, and where his voice will always be raised in behalf of the people against the trusts and extravagant legislation which now oppress them.—Rahway Advocate.

AMUSEMENTS.

The Rogers Brothers ended their engagement at the New Amsterdam Theatre Saturday evening, and Monday they dedicated the new Liberty Theatre, built for them by the Klaw & Erlanger Amusement Company, ten doors west of the New Amsterdam, in West Forty-second street. "The Rogers Brothers in Paris" is the initial production in the new theatre. The Liberty Theatre was constructed especially for the Rogers Brothers, and they have a financial interest in it. All their future engagements in New York city will be played there. The new theatre has a stage 72 feet wide by 36 feet in depth, equipped with practically every modern improvement for the performance of large productions. It possesses about the seating capacity of the Knickerbocker. The auditorium is 72 feet wide by 60 feet from the footlights to the rear wall. There are only sixteen rows of seats on the lower floor, so that the last row is about forty-eight feet from the stage. In the rear of the orchestra chairs is a promenade, 12 feet wide and 72 feet long. In case of necessity the entire house can, it is announced, be emptied in less than a minute and a half.

PERSONAL.

Mrs. Charles Ramsberger, of Essex street, has been quite ill for the past few days.

Mr. and Mrs. A. B. Joyce, of East Front street, are entertaining relatives from Greenwich, Conn.

W. H. Rogers, of Highland Farm, left Sunday for St. Louis, to see the Louisiana Purchase Exposition.

Frank Ingraham, of Liberty street, has gone to Poughkeepsie, N. Y., to spend two weeks with relatives.

Mrs. Clark, wife of Rev. G. W. Clark, of Hightstown, is visiting her friend, Mrs. Dayton, of Sixth street.

Superintendent Billing, of the Jersey City High Schools, was the guest of George Sanders, of Orchard place, Sunday.

Mrs. Salkeld, nee Miss Daisy Snyder, formerly of this city, but now of Jersey City, is visiting friends here for a short time.

Mrs. Samuel Montross, who has been in Muhlenberg Hospital for several weeks, has so far recovered that she will be sent home Saturday.

Dr. and Mrs. J. B. Professo, of East Front street, have been taking a driving trip for the past week through the northern part of New Jersey.

—Frederick W. Stack, of 724 Park avenue, recently secured through Hapgoods, New York, a good position in the offices of the Pearson Publishing Co.

Nasal CATARRH

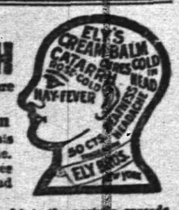

In all its stages there should be cleanliness.

Ely's Cream Balm cleanses, soothes and heals the diseased membrane. It opens catarrh and drives away a cold in the head quickly.

Cream Balm is placed into the nostrils, spreads over the membrane and is absorbed. Relief is immediate and a cure follows. It is not drying—does not produce sneezing. Large Size, 50 cents at Druggists or by mail; Trial Size, 10 cents by mail.

ELY BROTHERS, 56 Warren Street, New York.

PEACE IS FAR OFF

Delegates of Boston Conference In New York.

MAYOR M'CLELLAN WELCOMES THEM

Favors Peace, but Calls Attention to Our Admiration For Arts of War as Exemplified by the Japanese.

NEW YORK, Oct. 12.—A reception to the fifty delegates who have been attending the thirteenth international peace congress in Boston and who have arrived here was tendered at the Hotel Astor by the New York board of trade. Mayor McClellan was present at the reception and welcomed the delegates to the city.

Oscar Straus presided at the reception and introduced Mayor McClellan, who said:

"I trust that it is unnecessary for me to assure you that I deeply appreciate meeting you. Because of the great cause you represent I am highly honored that I should be permitted as mayor to welcome you to New York. Your movement has existed only for a comparatively short time. At its inception there was a disposition in certain quarters to decry and even to sneer at it. A few years have come and gone, and there is not a man alive who does not admire your activity and respect your motives even if he does not agree with you.

"We are in the habit of priding ourselves upon our advanced civilization. We glory in the fact that we are so much better than our forefathers, yet at the dawn of the new century we stand breathless with admiration for the advance in civilization made by an oriental power, not so much because she has progressed in the arts, in letters and in the humanities, but because she is killing her tens of thousands of human beings in accordance with the most modern, the most approved and the most scientific methods.

"I am not an idealist. I take it, Mr. Chairman, that you are not. I realize that the impossible cannot be accomplished. It may be that universal peace will never come except with the millennium; it may be that universal peace is only a dream and an ideal, but even so it is an ideal that all nations should strive for; it is an ideal that should influence all men. There are some things I grant that arbitration can never accomplish. Arbitration could never have produced a Cromwell or a Napoleon or a Washington. Arbitration could never have satisfied the aspirations of a Hungary. Arbitration could never have freed the thirteen colonies or saved our glorious Union. There are some truths as vital and so sacred that they must be upheld even with the lives of martyrs. There are some wrongs so foul that they can only be blotted out with the blood of heroes.

"I came here to sing the praises of peace, and the old Adam in me has cried out for war—but do not misunderstand me. I believe that arbitration can remove most of the preliminary causes of war, and I believe with all the earnestness that is within me that nations should exhaust every honorable effort and use every honorable means to adjust their differences before appealing to the last red arbitrament of the sword.

"I welcome you to New York on behalf of 4,000,000 of self respecting, intelligent, peace loving and free Americans. I bid you godspeed upon the work you have undertaken, and I hope for you God's help in the cause you have at heart."

Harrison and Barge Canal.

NEWBURG, N. Y., Oct. 12.—Francis Burton Harrison, Democratic candidate for lieutenant governor, and E. M. Grout, comptroller of the city of New York, addressed a Democratic mass meeting here last night. Mr. Harrison said that his most important duty if elected would be that in connection with his position as a member of the canal board. Great extravagance, he said, appears in the present administration of the canal.

Gaitree Not Guilty.

CINCINNATI, O., Oct. 12.—William B. Gaitree, former superintendent of the rural free delivery for the Sixth district, who was indicted by the federal grand jury on a charge of embezzling $54, has been found not guilty. Gaitree in purchasing a filing case for his Cincinnati office cashed a warrant which was received from the postoffice department and through an oversight forgot to pay for the case until later.

Schoolgirl Hurt by Maniac.

SALT LAKE CITY, Utah., Oct. 12. Mary Murton, a sixteen-year-old schoolgirl, daughter of a prominent broker, is the victim of a serious assault by an unknown man, who threw his arm around her neck from behind and cut a gash four inches long in her throat. The assault occurred on Main street in the busiest part of the business district. The police incline to the belief that the man was insane.

Arctic Steamer Reported.

HALIFAX, N. S., Oct. 12.—A dispatch from A. P. Low, of the Canadian Hudson bay expedition, has been received by the marine department announcing that the steamer Arctic with Major Moodies' party on board reached Port Burwell, Hudson straits, Oct. 1.

Linn Bruce at Johnstown.

JOHNSTOWN, N. Y., Oct. 12.—M. Linn Bruce, candidate for lieutenant governor, and Job E. Hedges addressed a Republican mass meeting in this city last night. A reception to the speakers preceded the meeting at the Kolaneka hotel.

BOSTON GIRL WON.

Miss Dod, British Golf Expert, Defeated at Philadelphia.

PHILADELPHIA, Oct. 12.—Miss Charlotte Dod, the English premier golfing expert, met with defeat yesterday at the hands of Miss Pauline Mackay, hailing from the Oakley Country club of Boston, on the first day's play at the women's national golf championship by 2 up and 1 to play.

Miss Mackay is a young golfer, and, although it was not by brilliant golf, the victory was none the less deserved. By this defeat Miss Dod is out of the championship. Miss Mackay's victory was due to her ability to take advantage of Miss Dod's mistakes. The result was in doubt up to the seventeenth hole, at which point Miss Mackay was 1 up on her distinguished opponent.

Miss Mackay's opening drive for the seventeenth hole was at least 170 yards, and the sphere rolled within two yards of the cup. Miss Dod followed, but sclaffed her tee shot. The ball landed on the far edge of the bank. She played her second short, and her approach putt landed her a yard from the hole. Miss Mackay then took the hole in two more strokes and won the match.

Bedouin at Morris Park.

NEW YORK, Oct. 12.—Bedouin, ridden by Shaw, won the Rancho del Paso stakes over the Eclipse course at Morris park. Pasadena was second, Cairngorm third. The time was 1:09¾. Bedouin broke in front and, making the pace, won driving by a head. In the last race, a handicap at one mile and a quarter over the hill, Mabel Richardson won by a neck from Eugenia Burch. Donohue, who fell with Pagan Bey in the steeplechase, had his ankle broken.

Racing at Kansas City.

KANSAS CITY, Mo., Oct. 12.—Long priced horses won four of the races at Elm Ridge, Buglehorn and Norel being the only winning favorites. Bombardier won the feature event, the Horse Show Handicap consolation, after an exciting struggle down the stretch with Otto Stifel, which beat Exclamation one length for the place. Clifton Forge, the odds on favorite, was last.

Tom Axworthy Got All the Money.

LEXINGTON, Ky., Oct. 12.—Tom Axworthy, a prohibitive favorite, captured the $3,000 McDowell stake for four-year-old trotters in the first heat of the three heat race and by distancing the other two horses took first, second and third money. It was a feat never before accomplished in a stake race on the Lexington track.

The Regent at Delmar.

ST. LOUIS, Oct. 12.—The Regent, second choice, easily won the feature of Delmar's card.

Geisha Girls Will Not Go.

ST. LOUIS, Oct. 12.—Seventeen Japanese geisha girls have locked themselves in their rooms at their boarding house because the United States deputy marshals attempted to remove them in order that they might be deported to their native land at the request of Commissioner General Tejima. Two large wagons were there ready to take them and their baggage away. Four policemen were on hand to preserve order. Representatives of Phil H. Sheridan, the geisha girls' counsel, and the Japanese commissioner also were present. After an unsuccessful attempt to remove the girls the United States marshal ordered the house kept under the guard of his deputies.

Herrick's Address to Young Men.

ALBANY, N. Y., Oct. 12.—Judge Herrick made a short speech from the front steps of his residence last night to the members of the Young Men's Democratic club, who tendered him a serenade. After thanking the club for the demonstration, he said: "It is a good thing for the state when young men take an interest in public affairs. It is a good thing for them; it is a good thing for all the people. A man who does not take an interest in the affairs of the state and nation does not deserve and is not entitled to the protection of their laws. A man who does not take an interest in politics, in our public affairs, is not a good citizen."

Beaten to Death In Chain Gang.

AUGUSTA, Ga., Oct. 12.—A special from Johnson, S. C., says: "The body of Wade Hartley, who died in the county chain gang about two weeks ago and whose sudden death aroused a suspicion of foul play, was exhumed again and an inquest held by order of Solicitor Thurman. It developed that the negro had been beaten three times by guards or Foremen Corley, Prince and Sawyer. The jury rendered the following verdict, 'That Wade Hartley came to his death by a blow on the back of the head and in the eye while in charge of the chain gang guards.'"

Bryan to Stump Illinois.

CHICAGO, Oct. 12.—William J. Bryan has altered his determination to stay out of Illinois and will speak in this state under the auspices of the Democratic state committee from Oct. 26 to 31. One meeting will be arranged for him in Chicago if possible.

Truce In Addicks Fight.

WILMINGTON, Del., Oct. 12.—After numerous conferences for weeks the state committees of the regular Republicans and the Union, or Addicks, Republicans agreed on one state and congressional ticket for the Republican party in Delaware.

Woman Dies From Shock.

SARATOGA, N. Y., Oct. 12.—Mrs. J. Lee, aged sixty years, dropped dead from shock near the tracks of the Boston and Maine railroad after having narrowly escaped being struck by a train.

THE TWELVE-ACRE STORE.

HAHNE & CO.,

BROAD, NEW AND HALSEY STS., NEWARK.

Free Portraits.

Buy $10.00 worth of goods of us at one time, or in various small amounts to make up that sum, loan us a clear photograph and we will reproduce it free of cost to you. Frames are extra, but at the option of the buyer. Size of portrait 6 x 6 inches. Whoever anticipates giving a Medallion Portrait for a Christmas present should leave their order with us **not later than November the first.** We will continue to send the work to Chicago after that date, but will not bind ourselves to have the portrait ready by Christmas.

Colored Dress Goods

Handsomest Display and Moderately Priced

All the wanted weaves and colorings are here, and the prices, too, are right. We quote today a few interesting items:

Sponged Togo Cloth—Unbeatable, an all wool fabric, hard twisted yarn, bright finish, all shades, special value at....75c

Crepe Royal—Pure wool, 46 in. wide, soft and drapey, in all the new and fascinating street and evening shades, at 75c

Venetian Cloth—50 in. wide, strictly all wool, in new browns, blues, greens, etc., very desirable for tailored gowns; a cloth valued at 89c, special.....75c

Kersey—All wool, 52 inches wide, new and popular, all the latest colorings, very appropriate for tailored suits, regular price 1.25, for.....1.00

Zibeline—46 inches to 54 in. wide, the short nap kind, beautiful finish, in all wanted shades 75c, 1.00, 1.25 and.....1.50

Broadcloths—50 and 52 in. wide, fine bright finish, all new shades, very much in demand this season, 1.00, 1.25, 1.50, 2.00

Christmas Doll Sale.

We have reduced all the prices of our undressed Dolls in the interest of Sunday schools, charitable institutions, managers of fairs and others, that all may have an opportunity to dress the Dolls before the holiday rush comes on.

Our Doll display is positively the largest and handsomest ever seen in Newark. It embraces the entire Doll category of all that is good.

All our 10c Dolls at.....7c | All our 15c Dolls at.....12c
All our 30c Dolls at.....25c | All our 39c Dolls at.....33c
All our 49c Dolls at.....43c | All our 59c Dolls at.....49c
All our 1.19 Dolls at.....98c

Large Jointed "Santa" Dolls.

Reg. 1.19 value for..... .98c | Reg. 2.25 value for.....1.79
Reg. 1.25 value for.....98c | Reg. 2.49 value for.....1.89
Reg. 1.49 value for.....1.25 | Reg. 2.98 value for.....2.39
Reg. 1.98 value for.....1.59 | Reg. 4.25 value for.....3.39
Reg. 2.19 value for.....1.69 | Reg. 5.25 value for.....4.25

HAHNE & CO., NEWARK, N. J.

Special for This Week.

2.98—All wool Eton Jackets, farmer sateen lined silk vest front, tailor made.
4.98—Ladies' tailor made suits in all colors, latest designs.
1.98—Newest in Walking and Dress Skirts in all colors and sizes.
98c—Ladies' ready-to-wear Fall Sailors in all colors, newest designs.
Furs of all descriptions in newest makes and styles, from 98c to 98.00.

The Boston Cloak and Fur Store

245 West Front Street, Plainfield. Opp. Postoffice
DYEING AND REPAIRING A SPECIALTY.

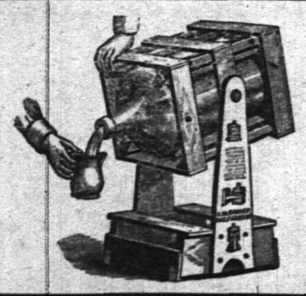

TRY 5 GALLONS
WASHINGTON ROCK SPRING WATER.
Orders by mail promptly filled.
Patent swinging crate, very convenient
Plainfield Spring Water Co
Box 743. Plainfield N. J.

BUTTERMILK
WHY YES
we make it fresh every day, and Potcheese, too. Try some.
LINDSAY DAIRY,
Tel. 451 J. FARM MOUNTAIN AVENUE.

MAKE-MAN TABLETS.

A Brain, Blood and Nerve Food especially prepared for the treatment and cure of Dyspepsia, Neuralgia, Kidney and Liver Trouble, Catarrh, Consumption, Locomotor Ataxia, Wasting Diseases; Nervous Debility, Female Disorders and all kindred diseases resulting from a worn out Nervous System. Call and get free a sample from

T. S. ARMSTRONG
Corner North and Park Aves. THE APOTHECARY. Plainfield, N. J.

Ward & Company
Manufacturers' Agents
104 McWhorter Street
Newark, N. J.
New Jersey Representatives for the following:
For a delightful
Beverage
There Is Nothing Like
Tea-Ette

The Tea Free From The Poisonous Tannia

SPECIAL SALE

Housekeepers, we have had a large consignment of CHOICE CHINA and HOUSEFURNISHINGS shipped to us, which we offer for sale at GREATLY REDUCED PRICES.

WARD & COMPANY, Newark, N. J.

Corporation Notice.

NOTICE OF ADJOURNMENT OF SALE OF LANDS FOR UNPAID TAXES AND ASSESSMENTS.

Collector's office, city of Plainfield, New Jersey.

Notice is hereby given that the sale of the several tracts or parcels of land in the city of Plainfield, hereinafter referred to, or any part thereof severally sufficient for the purpose, on which taxes for the year nineteen hundred and three remain in arrears, pursuant to the act of the legislature of New Jersey entitled, "An Act for the Assessment and Collection of Taxes," approved April 8, 1903, and acts amendatory thereof and supplemental thereto, to such person or persons as will purchase the same for the shortest term and pay the tax lien, including interest and costs of sale, or in fee where no one will bid for a shorter term, which sale was publicly advertised to take place at the Collector's office, No. 151 North avenue, in the city of Plainfield, on Thursday, the twenty-second day of September, A. D., 1904, at two o'clock p. m., was at the time and place so specified, publicly adjourned at the request of persons interested, and in the discretion of the Collector, for four weeks, that is to say, to Thursday, the twentieth day of October, 1904, at two o'clock p. m., at the same place, and this short notice of said adjournment is given pursuant to said act of the legislature. The descriptions, by lot and block numbers, of the lots, tracts and parcels of land to be sold, as they appear on official assessment maps of the city of Plainfield, on file in the office of the city Collector, the names of supposed owners or persons to whom assessed, the amount of tax so in arrears and date from which interest is to be added at ten per centum per annum to date of sale, and fees and costs due thereon, and other particulars respecting said sale, are fully set forth in the advertisements of said sale heretofore published in the Plainfield Courier-News and the Daily Press, the official newspapers of said city, for at least four weeks successively next, preceding said twenty-second day of September, 1904, (and also by printed copies of said advertisement in the office of said Collector, which said copies may be had on application to said Collector at his said office,) to which reference is hereby made for greater certainty.

FRANK H. SMITH, Collector.
Dated, September 22, 1904. 9 28 aw6

ESTATE OF John Dargatz, deceased. Pursuant to the order of George T. Parrot, Surrogate of the County of Union, made on the application of the undersigned, executor of said deceased, notice is hereby given to the creditors of said deceased to exhibit to the subscriber under oath or affirmation their claims and demands against the estate of said deceased within nine months from the ninth day of August, 1904, or they will be forever barred from prosecuting or recovering the same against the subscriber.

WALTER L. HETFIELD, Executor.
8 10 9w

Notice to Taxpayers

Notice is hereby given to all persons and corporations taxable in the City of Plainfield, in the County of Union and State of New Jersey, that the taxes assessed in said city for the year nineteen hundred and four, are now due and payable; that the time and place of the meeting of the Commissioners of Appeal in cases of taxation, are the fourth Tuesday of October next, viz:

October 25, 1904,

at the Council chamber, 149 North avenue, Plainfield, N. J., for the purpose of hearing appeals presented to them in writing by taxpayers; that I, the undersigned, the Collector of Taxes of said City of Plainfield, will receive payment of taxes on all week days, except Saturdays, from date hereof to the twentieth day of December next, both inclusive, except legal holidays, between the hours of nine a. m. and five p. m., and on Saturdays between the hours of nine a. m. and 12 o'clock noon, at my office, No. 149 North avenue, Plainfield, N. J.; and that taxpayers who do not pay their taxes on or before the twentieth day of December next, will be proceeded against as delinquents.

FRANK H. SMITH, Collector of Taxes.
Dated, September 30, 1904. 9 1 td

Plainfield Window Cleaning Co
Floors Oiled and Polished.
Furniture Packed for Shipping.
General House Cleaning a Specialty.
Frank DeHart, 402 E. Third St. Wm. A. Kline, 611 W. Third St.

HERMAN HANSEN,
CARPENTER AND BUILDER,
Estimates Furnished.
869 Watchung Ave., Plainfield, N. J.
Tel. 454 R.

TITUS H. LAURY,
Mason and Builder,
Office, 323 E. Front St.
Tile Setting, Mantel & Front work

Use Press Want Ads

A NEW GUNBOAT.

Paducah Launched From the Morris Heights Yards.

NEW YORK, Oct. 12.—The gunboat Paducah has been successfully launched at Morris heights at the yards of the Charles L. Seabury company on the Harlem river.

As the vessel started on her journey toward the water Miss Anna May Yeiser, daughter of D. A. Yeiser, the mayor of Paducah, Ky., broke the traditional bottle of wine over her bow and pronounced in a clear voice the words, "I christen thee Paducah and wish thee godspeed."

Miss Yeiser evidently was determined that there should be no mistake about the naming of the Paducah. She had gripped the decorated bottle with both hands and, at the first sign of motion in the craft, smashed it with a vigorous blow against the bow of the little warship. The glass went flying in all directions, and the vessel was liberally bespattered with the wine.

Assisting Miss Yeiser was her sister Florence. A party of 500 was gathered on the christening platform.

It included Colonel Henry Yeiser, uncle of the sponsor, of Cincinnati; Miss B. Buckner, Miss H. Bogby, Mrs. Henry Blum, Urey Woodson, H. Cobb and Edward Paxton, representatives of Kentucky; Inspector of Construction F. L. Fernald, Inspector of Equipment R. H. Osborne and Inspector of Machinery R. H. Maxwell, representing the United States government.

EPISCOPAL CONVENTION.

Divorce Laws of the Church Again Under Consideration.

BOSTON, Oct. 12.—A proposed change in the canons of the Episcopal church, whereby clergymen are forbidden to remarry any person who has been divorced, was discussed for two hours by the house of deputies at the session of the Episcopal general convention.

The house of deputies was sitting as a committee of the whole, and the consideration of the subject, regarded as one of the most important to come before the present convention, will be taken up from time to time until the matter is finally disposed of.

The present canon on marriage permits the remarriage of the innocent persons in a divorce suit wherein infidelity is alleged. For some time there has been a strong sentiment in the church that the clergy should not remarry even the innocent person.

COOLIES MAROONED.

Steamer Swanley Compelled to Land Passengers on Seraya Island.

SINGAPORE, Oct. 12.—Marooned on a small island in the China sea, with provisions for only ten days, are 2,200 coolies and four Europeans.

The steamship Swanley has arrived here badly damaged and reported that she was bound from Hongkong for South Africa with 2,200 coolies and four European passengers aboard and that on Oct. 3 she grounded on Seraya island, about seventy miles south of the Natuna islands.

When the steamer floated three days later a number of holes were found in her bottom, and she was obliged to land all her passengers on Seraya island, where they were left with provisions for ten days.

Will Unveil Emperor William's Gift.

WASHINGTON, Oct. 12.—Emperor William's gift to the American people of a bronze statue of Frederick the Great will be unveiled by the Baroness Speck von Sternburg, the German ambassadress, on the esplanade of the Army War college Nov. 19 in the presence of the president, the cabinet, the diplomatic corps, the supreme court, the admiral of the navy, the chief of staff of the army and officers of the army and navy in Washington.

Alderman Pierce Acquitted.

BUFFALO, Oct. 12.—Alderman Orrin F. Pierce of the Fifth ward, who has been on trial here for two days on a charge of agreeing to accept a bribe, was last night acquitted by the jury which heard his case. His was the first of seven trials that are to come as a result of the recent investigation into alleged municipal irregularities.

Haas Surrendered by Panama.

NEW YORK, Oct. 12.—The steamer Finance, from Colon, Panama, arrived at quarantine last night. Herman Haas, accused of embezzling $20,000 from the Corn Exchange bank of Chicago, sailed from Colon on the steamer as a prisoner. Haas has been surrendered to the American authorities by the Panama government.

W. D. McGary Dead.

FAIRMONT, W. Va., Oct. 12.—W. D. McGary, fifty years old, of Weston, one of the best known Democrats in the state, is dead at Cook's hospital here from blood poisoning. He was a member of the Democratic executive committee of Lewis county and a candidate for nomination for congress from the First district.

Girls Found Guilty and Sentenced.

BELLEVILLE, Ill., Oct. 12.—After being out fourteen hours a jury in the Belleville circuit court returned a verdict finding Nellie Gardner and Mabel Wright guilty of complicity in the murder of John Dunlap and fixed their punishment at fourteen years each in the penitentiary. The girls are eighteen years old.

Bryan's Tour In Missouri.

WELLSVILLE, Mo., Oct. 12.—William J. Bryan's tour has recalled his two presidential campaigns. He addressed large crowds at Macon, Moberly, Centralia, Mexico and Montgomery City and left for St. Louis last night. In his addresses he exhorted his hearers to vote for Folk for governor.

STEAMER CALL LOST

Captain, Crew and Passengers All Perished.

SANK IN GALE OFF NEW LONDON, N. S

Son of John Fagar, One of the Owners, Among the Nineteen Victims—Many of the Lost Fishermen.

HALIFAX, N. S., Oct. 12.—The steamer Call, bound from Tracadie, N. B., for New London, P. E. I., sank on Saturday night in a gale near New London, and the captain and crew and passengers, numbering nineteen in all, have been drowned.

News received here from New London by John Fagar, one of the owners of the Call, confirms the report of the loss of the steamer with all on board. Mr. Fagar's son was on the steamer and is believed to be among the lost.

There were nineteen on board the Call, including fourteen passengers, all men.

The Call plied between New Brunswick ports and Prince Edward island, doing the work of a packet.

Most of the passengers were men from fishing villages at which the Call stopped along the coast, and many of them had families.

Mr. Fagar states that the steamer was comparatively new, having been built about a year ago. Mr. Fagar had an $18,000 interest in her. He has left for Prince Edward Island to investigate the disaster.

Last Saturday's storm raged with great severity in the gulf of St. Lawrence, blowing directly on the northern shore of Prince Edward Island. The harbor of New London is a difficult one to enter, and, while the reports of the wreck are exceedingly meager, it is believed that the little vessel was caught in the gulf by the storm and was either thrown on the ledges at the entrance of the harbor or foundered a short distance off the shore.

There are no telegraph lines to New London, and the first news of the disaster, filed at the nearest telegraph station, did not reach here until last night.

The Call was owned principally in Chatham, N. B., and was built within the year. She was about 300 tons burden.

Freight Train Crew to Blame.

WARRENSBURG, Mo., Oct. 12.—The evidence before the conorer's jury which is investigating the Missouri Pacific collision near here, when twenty-nine lives were lost and sixty persons injured, tends to fix the responsibility upon the freight crew, three of whom went to sleep and failed to know that the ill fated passenger train had not gone by before they started from Montserrat. The examination of W. W. McVey, night operator at Montserrat, brought out the fact that the train dispatcher at Sedalia ordered out wrecking crews, section men and doctors before the two trains came together.

City Cutting Down Overhead Wires.

BALTIMORE, Oct. 12.—Under orders from Mayor Timanus, Building Inspector Preston resumed the cutting down of overhead wires belonging to companies that have failed to place their wires in the municipal subways as required by ordinance. The representatives of the various companies followed the cutting gang in its rounds, looking on, but offering no protest. Mayor Timanus declared that no quarter would be shown and that he is determined to force the companies to bury their wires in the subways.

Child Murdered By Obi-man.

KINGSTON, St. Vincent, Oct. 12.—Barbarous superstition, which prevails among a portion of the population of the West Indian islands, is the basis of a ghastly and extraordinary crime that has come to light in the island of St. Lucia. The finding of the heart and hands of a white child in the possession of an obi-man, a negro sorcerer, led to the discovery that the child had been murdered and the body mutilated in order that superstitious natives might, through possession of portions of the body, be able to work spells.

Yacht Endymion Rammed.

NEWPORT NEWS, Va., Oct. 12.—While anchored off the Chamberlain hotel, Old Point Comfort, the schooner yacht Endymion, owned by George Lauder, Jr., of the New York Yacht club fleet, was rammed by the tug Sallie of Norfolk. A big hole six feet wide was stove in the port bow of the yacht, and she began leaking badly. The tug attached a line to the yacht and towed her over to the mud flats near old Fort Wool, where she was beached to prevent her from sinking.

Fuller Get Five Year Sentence.

BALTIMORE, Oct. 12.—William F. Fuller, former ledger clerk of the Second National bank, pleaded guilty in the United States court to the charge of falsifying entries on his books and was sentenced by Judge Morris to serve five years in jail. Fuller admitted having obtained $2,500 from the bank by making false entries on his books.

Victim Came From Staten Island.

ST. LOUIS, Oct. 12.—After an investigation by the police of a telegram from James Lane of New York it has been found that the correct name of the man known as Edward Leonard, who was shot and killed here by Myrtle Eberly, was Thomas Lane, and that he came here from Staten Island, N. Y., where his family resides.

Weather Probabilities.

Fair; northeast winds.

THE DAILY PRESS.

INDEPENDENT IN POLITICS.

A. L. FORCE, - Editor and Proprietor.

Published Daily, except Sunday, at 3:00 p. m.

105 North Avenue. Telephone Call 62.

Two cents a copy. Ten cents a week. $5.00 a year—in advance. No extra charge for papers mailed to points in the U. S. and Canada. Delivered by carrier or by mail.

THE PRESS has the most complete carrier and mail service of any paper in the metropolitan district. Any subscriber failing to receive a single issue will confer a favor by notifying the business office. Advertising rates mailed on request.

Copy for Change of Advertisements to ensure change the same day MUST be in this office by 9 a. m.

Plainfield, N. J., Oct. 12, 1904.

William R. Hearst is president of the League of Democratic Clubs but his papers seem to be whooping it up for Watson.

The seizure of American mail by a Russian warship may be a carefully arranged scheme on the part of the Czar to draw the United States into the war in the East. If so, there may be some changes in the map of the Eastern hemisphere where the Russian flag now waves.

Joy comes to the hearts of all old time Democrats with the announcement that former President Grover Cleveland and two of his Cabinet officers, former Secretary of State Richard Olney and former Secretary of the Treasury John G. Carlisle, will speak for the party's standard bearer at a mass meeting to be held in Carnegie Hall on Oct. 21. Up to the present time such men as August Belmont, Charles Murphy, Patrick McCarron and Thomas Taggart have been altogether too prominent in the Democratic campaign and it is most welcome news to hear of the better type of men being enlisted in Alton B. Parker's fight.

COMPLETING PLANS FOR THE STATE CONFERENCE

COMMITTEES ON BOYS' WORK GATHERING MEET IN LOCAL Y. M. C. A.

With State Secretary Scott, of Newark, in attendance, the first regular meeting of the committees for the State Conference on boys' work, which will be held here on October 28, 29 and 30, took place at the Y. M. C. A. yesterday afternoon. The members were nearly all present, and the work of all the various committees was outlined and explained.

This is the first time the conference has been held in this city for six years, and the boys have never had to entertain the visiting associations before. It is expected that the delegation this year will be the largest yet on record, about three hundred being planned for from the various associations in the State.

There remains a great deal of work for the boys on the committees to attend to, and they will be kept busy for the next three weeks. It has been decided to hold the banquet, which will mark the opening of the conference, in the Babcock building. Tables will be provided for three hundred. The churches to be used for the meetings are the Trinity, First Presbyterian and Seventh Day Baptist. To the majority of the church meetings the public will be admitted. There are a number of private meetings however.

CITY JOTTINGS.

—New candy store opening Saturday—Reynolds & Co., Babcock block. Fresh candies, made from pure sugar. Try it and see the difference. 10 12 4

—If you have failed to get glasses to suit you, come to us. Difficult cases are our specialty Examinations free. Stiles & Co., Philadelphia eye specialists, 107 East Front street, Thursdays.

—The case of the Plainfield Auto Garage against Hubbard L. Davis, will come up before the Supreme Court in a few days. The suit is for $1,000. Fred Huff is the lawyer for the plaintiff.

A Talented Artist.

Press and public have universally applauded Miss Aeolia McRae, the talented young pianist, as her work is of exceptional merit. The most difficult compositions are rendered by her in a manner that evokes wonder and delight from the audience and when once heard she is always welcomed a second time. She will give a piano recital in the Casino this evening and will be assisted by Miss Emerson, violinist. Tickets may be had at Estil's and the drug stores.

Miss Mary E. Griggs, of Griggstown, is the guest of Mr. and Mrs. A. E. Hoagland, of West Front street.

AMONG MEN IN THE SHOPS

SEEN AND HEARD IN PLAINFIELD'S INDUSTRIAL PLANTS.

Superintendent MacMurray, of the Pond shop, is at St. Louis as one of the New Jersey commissioners.

Edward Shroop, of Jackson avenue, and John Thompson, of Essex street, have taken positions at the Pond shop.

Patrick Connolly, of East Third street, has taken a position with the Tidewater Oil Company at Bayonne. He is very much missed at Pond's, where he was an employe for several years.

While all of the big printing press manufacturers have exhibits at the St. Louis fair there are few of them that attract as much attention as does the one from the Scott shop, of this city. As at the Pan-American, Scott presses are very much in evidence and they always have admiring groups about them. A daily bulletin in two colors with weather conditions and useful information is printed on a Scott press and distributed.

Probably for himself, it's a good thing a well known machinist quit work in one of the local shops recently as he would have been answering unpleasant questions if he was at his place today. While the parade excitement was on last night he informed a prominent ball player that he (the baseballist) didn't always tell the truth. When the debris was removed the machinist let his friends lead him away and he will probably be around when one of his optics gets back to its normal shape.

Some idea of the extensive business being done by Walter Scott & Co., manufacturers of printing machinery, may be formed by reference to the number of employes doing work for them erecting new machines outside: George H. Bedford is now erecting a large web press and other machinery for a newspaper in Havana, Cuba. Enrico Gonzales is setting up a large high-speed lithographic press at Buenos Ayres, Argentine Republic, South America. James C. Sheehan is at Lima, Peru, South America, erecting a large newspaper printing and folding machine. Harry Schaeffer is in Moline, Ill., erecting a large newspaper printing and folding machine. J. A. Compton is erecting one lithographic and four book machines in Chicago, Ill. George A. Bicknell is at Knoxville, Tenn., superintending the erection on a large newspaper printing and folding machine and other machinery. Joseph A. Neill is erecting a newspaper web printing and folding machine in Philadelphia, Pa. James T. Hibbitts is erecting three book machines in one office in Cleveland, Ohio. Henry W. Walther is setting up three book machines in St. Louis, Mo. Louis L. Lomer is at Mexico City, Mexico, superintending the erection of one of several book and lithographic machines sold to the Mexican Government.

STORAGE VAULTS

For Large Trunks, Boxes, Valuable Packages, etc., etc.

SAFE DEPOSIT BOXES

OF ALL SIZES.

ABSOLUTE SECURITY PROVIDED.

CITY NATIONAL BANK.

Carpets--Lace Curtains--Rugs.

A visit to our Carpet Department (2nd floor) will prove entertaining, instructive and profitable. New comers to Plainfield are always surprised to find a department so large, complete and well stocked. 4,000 square feet of perfectly lighted floor space literally burdened with what is newest and best in the Carpet World.

New Portieres.

At 1.98 pr—Tapestry Curtains in Roman stripes and brocade effects. Fringed ends, full length.

At 2.98 pr—Heavy tapestry Curtains in two-toned brocade patterns. Good width, deep rich colorings.

At 3.25 pr—Solid colored brocade Curtains of good weight. Excellent copies of higher grade goods.

At 4.48 pr—Still heavier grade of brocade tapestry in solid colors.

At 5.48 pr—Extra heavy two-toned effects in rich brocade patterns and heavy fringe.

At 6.48 pr—Fine brocade Curtains in solid colors with Persian border and no fringe.

At 7.48 pr—Mercerized Curtains in solid colors with either cable edge or heavy knotted fringe.

At 7.98—Exquisite mercerized Curtains in light shades. Finished with cable edge.

At 14.98 pr—Duo colored reversible mercerized Curtains of high lustre, heavy knotted fringe and extra wide. Look like silk Curtains worth 150.00.

At 22.00 pr—Solid colored mercerized Curtains with embroidered velour border in Persian medallion effects. Very rich in appearance.

At 25.00 pr—Very heavy brocade velour Curtains. They are reversible, each side having a different color. These are exceptionally heavy Curtains and the contrasting colors harmonize splendidly.

New Couch Covers.

At 1.50 ea—Special fringed tapestry Couch Covers, 3 yds. long. Roman and Persian stripes predominate.

At 2.25 ea—Bagdad Couch Covers in true oriental patterns.

At 3.98 and 4.98 ea—Heavy extra wide Couch Covers in Turkish patterns.

Sash Curtains.

At 49c pr—2½ yd. plain suisse Curtains with ruffle of same. Same Curtains wider 59c pr.

At 65c pr—Ruffled suisse Curtains of stripe pattern. Quite effective for cheap Curtains.

At 89c pr—Plain suisse Curtains with rennaissance trimmed ruffle.

At 98c pr—Several styles of plain suisse, figured suisse, etc., with fluted ruffles.

A full line of better grades up to 8.00 pr.

We have a splendid assortment of net Curtains from 1.25 to 6.00 pr. All the newest patterns included.

Nottingham Curtains vary in price from 79c to 7.50 pr. The showing is an exceptionally varied one.

We have Irish Point Curtains from 3.48 to 9.00 pr. Every pattern good.

Special Rugs.

At 19.98—9x12 Axminster Rugs that have been selling at 25.00. All good patterns and colors.

A Big Sale of Sample Couches.

It was our good fortune to secure from Chas. Voit, one of the largest Couch makers in the country, his entire stock of high grade sample Couches. It goes without saying that we bought them way under prices, otherwise we would not have taken them, but we knew at the prices we could sell them at, that they would go like hot cakes. They are good, serviceable, well made Couches, and you will save from 2.50 to 5.00 on anyone you pick out. We direct special attention to the leather Couch at 10.98.

Regular 5.00 Couches	Regular 6.50 Couches	Regular 8.00 Couches
3.48.	4.25.	5.98.
Regular 10.00 Couches	**Regular 12.50 Couches**	**Regular 15.00 Couches**
7.75.	9.25.	10.98.

WOODHULL & MARTIN.

FREEHOLD AND PLAINFIELD N.J. — Levy Bros' TWO STORES — FREEHOLD AND PLAINFIELD N.J.

Manufacturers' Sample Line of Ladies' Cloaks and Suits,

secured by us at a rare concession, will be offered at about half prevailing prices.

Ladies' Cloaks from $4.98 to $9.98, include garment values up to $18.00.

Tourist Coats, Opera Coats, etc., from $10.00 to $25.00, include garment values up to $40.00.

A fine lot of Misses' Coats at $3.98, $4.98 and $5.98.

Millinery

All that is new and desirable can be found in this department, including adaptions from Paris and London, and creative styles from our own work rooms.

An unusually large variety of medium priced Hats, ranging from $2.98 to $10.00, on sale Saturday at a saving of from $1.00 to $3.00 each.

A very special lot of ready-to-wear Walking Hats, including turbans, etc., at $1.19, reg. price $2.48.

$1.00 Kid Gloves at.....69c

Another lot of embroidered Swiss Handkerchiefs, values up to 35c., at.....12½c

Lace trimmed Corset Covers, value 39c, at.....25c

Heavy 11-4 Blankets, worth $1.68, at.....$1.19

Ladies' 39c Ribbed Fleeced Underwear, at.....25c

Men's Fleeced Underwear..39c, 50c

Bleached Table Damask, worth 45c., at yd.....29c

All wool fancy weave and plain Dress Materials, value 69c to 75c, on sale Saturday at yd.....49c

45 inch Sicilians, value 75c, at...49c

All wool Tricot Cloth, value 39c, at.....25c

Fur Scarfs, etc. An exceptionally fine assortment, ranging in price from..... **98c to $25.00 each**

CHAS. L. STANLEY

TELEPHONE 398-L

Chrysanthemums
American Beauties
Lily of Valley
Violets
Carnations

STORE 144 North Avenue

Decorations and Floral Work Attended To At Short Notice.
30,000 Square Feet Glass 1126 South Ave. Tel. 331-J.

—CASINO—

Arlington Ave. and West Seventh St.

Thursday, Oct. 13th, 1904, at 8:15 p. m

PIANO RECITAL

BY

MISS AEOLIA MC RAE,

ASSISTED BY

MISS EMERSON, Violiniste.

ADMISSION ONE DOLLAR.

STEINWAY PIANO USED.

TICKETS ON SALE at Armstrong's, Randolph's, Hodge's, Hall's, Miller's, Schreiner's, Nagle's and Rowley's Drug Stores, Estil's Book Store and THE CASINO. 10 7 6

TAKE NOTICE!

Have your horses clipped and groomed by electricity at No. 301 Watchung avenue. All work guaranteed satisfactory or no pay. Horses clipped by hand if desired. Fifteen years experience. Horses called for and delivered if desired.

JOHN S. COOPER, Prop.
C. T. CORNELL, Manager. 10 11 1m

REPUBLICAN

Mass Meeting

AT

REFORM HALL,

West Second St. and Central Ave.,

Thursday Evening,

Oct. 13, at 8 o'clock.

Hon. Oscar F. Huntley,

OF ALABAMA, AND

Hon. Clark E. Carr,

speakers of National reputation, have been secured. Come one, Come all. Seats reserved for ladies until 8:15.

Do You Wonder

Why you are obliged to hold your evening paper at arm's length in order to see the print? Growing old? Not necessarily. Many people of twenty-five are obliged to do this. Come and see us and we will tell you what's the trouble.

STILES & CO.

Philadelphia EYE SPECIALISTS

107 E. Front St.

Every Thursday.

Hours:—11:15 a. m. to 1 p. m. and 1:45 p. m. to 4:30 p. m.

Use Press Want Ads.

The Wool in the Merino Underwear sold at PECK'S did not grow on a cotton bush!!!

ESTABLISHED 1888 — TELEPHONE 398 W

E. H. CLEVELY.

Restaurant and Lunch Rooms.

Business Men's Lunch served from 12 to 3 o'clock, 25c.

Try one of our Oyster Stews or Fries? VanName's Oysters used here exclusively. "Enough said."

Separate dining room upstairs for ladies.

155, 157, 159 North Avenue, Opposite C. R. R. Depot.

Local Agent For Horton's New York Cream.

Welsbach to the Gas Range Maid: "That's right, make 'the smile that won't come off'."

LAMP LIGHT.

Many prefer a light which radiates from the table to suspended fixtures.

The soft, steady rays from

A Gas Portable

are a decided improvement over the uneven flicker of an oil lamp

We have a complete line. Prices to fit any pocketbook.

PUBLIC SERVICE

Gas Department,

Trolley tickets for sale.

Rubber Goods Sale

Having purchased a large stock of Rubber Goods before the rise in prices in the wholesale market, I am prepared to give the advantage to such customers that will avail themselves of the opportunity. The prices quoted below will continue as long as the goods will last.

We Give No Trading Stamps, But Give You Better Goods and Prices.

Men's Short Rubber Boots	Regular	$3.00, now	$2.50
Men's Storm King Boots	Regular	3.50, now	3.00
Boys' Storm King Boots	Regular	3.00, now	2.50
Boys' Short Boots	Regular	2.50, now	2.00
Youths' Short Boots	Regular	2.25, now	1.75
Youths' Storm King Boots	Regular	2.50, now	2.00
Ladies' Storm Rubbers	Regular	.65, now	.50
Ladies' Sandals	Regular	.50, now	.40
Children's Storm Rubbers	Regular	.40, now	.30
Men's Rubber Sandals	Regular	.75, now	50c

M. Abrams,

229-233 West Front St.

GREAT SHOE CLEARANCE.

In order to make room for our much increased stock of Men's and Boys' Clothing, Furnishings and Hats we have decided to clear out nearly all of our large stock of Shoes, and to sell out completely our lines of Ladies' and Misses' Shoes without exception. We therefore offer:

Large lot of Women's Dongola Lace and Button Shoes, formerly sold for 1.25, to clear at.....90c

Another lot of better grade Shoes, sold formerly at 1.50, to clear now at.....1.15

Still another lot of Dress Shoes, formerly sold at 1.75, to clear now at.....1.39

Lastly our best line of fine Dress Shoes, never before sold at less than 2.50, to clear now at.....1.98

Large line of Ladies' Slippers and Comfort Shoes to clear out at LESS THAN COST.

Extensive line of Girls' Lace and Button Shoes, to clear out now at..... 50c, 60c and 70c

Large line of Boys' Satin Calf Shoes to clear at.....75c

Special lot of Men's Calf Skin Shoes at.....1.00

Large assortment of Men's Heavy Working Shoes to clear at 1.19

Special lot of Men's Fine Solid Box Calf Shoes that were never sold before for less than 2.25, reduced now to clear out at.....1.75

Full line of RUBBERS and BOOTS for Men, Women and Children at LOW PRICES.

The **Surprise Store**

324 West Front Street, Plainfield, N. J.

REMOVED. M. A. BROWN, successor to Hillier & Co. CLEANING and DYEING PARLORS 218 West Second Street. 'Phone 377-L

Men's Clothes Pressed, Cleaned and Repaired — Men's Clothes Pressed and Returned Same Day
Our prices are from 40 cents to $1.50 — All kinds of Hand Ironing Done
Feathers Curled at Short Notice — Gloves Cleaned at Short Notice — Pluting done by the yard
Now is the time to send your winter clothes — Don't wait until the rush

USE PRESS WANT ADS.

THE DAILY PRESS may be obtained from the following Newsdealers and Agents. 10c a week.

CITY.

Union News Co. . . . . R. R. Station
J. M. Harper . . . . . 411 Park Ave
R. A. Laing . . . . . 149 W. Front St
A. D. Mallinson . . . . . Fourth and Liberty Sts
Trolley Waiting Room . . . . . Watchung Ave
M. Ehli . . . . . 111 Park Ave
W. H. Mattison . . . . . 95 Somerset St
Geo. Scribner . . . . . 331 Watchung Ave
J. Hatfield . . . . . 213 Watchung Ave
A. Anderson . . . . . West Third St. and Lee Pl

SUBURBAN.

Dunellen . . . . . Vail & Alberts
New Market . . . . . Herbert Dunham
Bound Brook . . . . . Union News Co.
Somerville . . . . . Jacob Gernert
Westfield . . . . . C. F. Wittke, A. E. Snyder
Scotch Plains . . . . . Chas. Elliott
South Plainfield . . . . . Walton Smith
Clinton Avenue . . . . Mrs. Meader, John Ryan
Fanwood . . . . . Chas. Elliott
Netherwood . . . . . L. Uhdal, J. Kiley

SUBURBAN NEWS.

DUNELLEN AND VICINITY.

A coal wagon belonging to Gray & Garretson, which was loaded with lumber, broke down on the trolley tracks near Washington avenue yesterday afternoon and delayed the cars for about a half an hour.

New telegraph poles are being placed near the outside of the new train yards in the borough and the wires will be moved from the old poles beside the tracks in a few days.

Football practice was held in the borough park last evening. Several new candidates were out and made a good showing. They will probably be given a trial in Saturday's game.

The Apgar house on Lincoln avenue, which was recently vacated by John Logan and family, is now occupied by Edward Shannon, formerly of Somerville.

Mrs. John Logan, of Washington avenue, who has been slightly ill for the past few months, is very much worse, and is now in a serious condition.

An out-house at the Levering & Garrigues iron works burned to the ground yesterday morning in spite of the efforts of the employes to save it.

As the local cider mills are not open the boroughites are obliged to take their apples over the mountains to be made into cider.

Charlie Williams, a former resident of the borough, was arrested yesterday for drunkenness and disorderly conduct.

A meeting of the Democrats was held at their headquarters last night and some necessary business was transacted.

Mr. and Mrs. Edward Craig will celebate the second anniversary of their marriage on November 5.

A Republican banner will be raised near the Republican headquarters some time in the near future.

Joel Giddes nad Charles Coriel have been making repairs about the Lake, Pigment Company's works.

The Kinney house on Front street has been very much improved in looks by a fresh coat of paint.

Harvey Moynihan has resigned his position at the Levering & Garrigues iron works.

Work has been commenced on the long coal trestle at the new train yards.

The Rinehart house on North avenue is receiving a fresh coat of paint.

'PLAINS AND FANWOOD.

Fanwood Council, R. A., held an important meeting last night in the library rooms. Rev. Dr. J. H. Parks, who has been the only collector Fanwood has ever had since its organization twenty-one years ago, tendered his resignation to the Council. The resignation was laid on the table, and William B. Noble was appointed assistant collector to the Doctor, so as to relieve him of some of the burdens of the office, the members claiming that Fanwood Council would not seem like itself should the resignation be accepted and another collector appointed.

The local ball team has decided to close their season, no more games being booked. Manager Jahn believes it is too late in the season to arrange further games. Owing to the club getting started so late, it was with difficulty that the few games played were arranged. Next season the locals will arrange a season schedule and the local fans will have a game every Saturday.

Mr. and Mrs. Alfred McKeown, of the borough, have taken up their residence in New York for the winter. Mr. Workman and family, who have been spending the summer at The Homestead, have rented the house and will spend the winter in the borough.

The local Republican club expects to take a large delegation to the party rally to be held tomorrow night in Reform Hall. A special car will be at the Park avenue crossing at 7:30. The return trip will be made immediately after the meeting.

Mrs. William R. Buckley and daughter, Miss Evelyn, who have been spending the summer among the hills of Massachusetts at Brimfield, returned home yesterday.

The K. O. G. dance Thursday night in the borough fire house, promises to be one of the most enjoyable affairs the club has held since its organization two years ago.

Mr. and Mrs. Richard P. Robison, who have been visiting Mr. Robison's parents, Mr. and Mrs. John Robison, of the borough.

The Brookside Gun Club will hold its first shoot of the season on the local grounds on Saturday. Clay targets will be used.

Miss Nancy Wade, who has been visiting her parents, has returned to her home at Milburn.

The weekly meeting of the Bible study class was held last night in the Methodist church.

The Misses Meyers, of Park avenue, have been entertaining out of town friends.

SOUTH PLAINFIELD.

F. C. Lounsbury is making a thorough renovation of the house he recently obtained from L. C. Meeker on Plainfield avenue.

Mr. and Mrs. Daniel Calkins removed to New York today, after spending the season here in Edge Brook cottage.

Prayer and Sunday-school teachers' meeting was conducted by the pastor in the lecture room of the church last night.

Miss Maude Smith returned home from her stay in Plainfield yesterday.

REVISED VERSION OF HOLY SCRIPTURE FAVORED

PLAINFIELD CLERICUS DISCUSS SUBJECT IMPORTANT TO CHURCH.

The weight of argument was strongly in favor of the use of the revised version of the Holy Scriptures in the Episcopal church, in an informal discussion at the meeting of the Plainfield Clericus at the home of Rev. William H. Neilson, of East Ninth street, yesterday. This was the topic for discussion, followed the luncheon.

These clergymen were present: Rev. E. M. Rodman, Rev. E. Vicars Stevenson, Rev. W. Montgomery Downey, Rev. J. P. Taylor, Rev. W. Bryce Morrow, of Plainfield; Rev. Mr. Fenton, of Metuchen; Rev. Mr. Thompson, of Freehold; Rev. Arthur S. Phelps, of Bound Brook; Rev. Mr. Mulford, of Fanwood, and Rev. Mr. Rush, of Westfield. Rev. Robert T. Walker, of the Church of the Heavenly Rest, and Rev. A. S. Peck, of St. Stephens church, were elected to membership.

IN THE CHRISTIAN FIELD

WORK IN THE CHURCHES OF THE CITY AND BOROUGH.

The annual postponed meeting of the trustees of Faith chapel will be held on Thursday night, Oct. 27.

The Young People's Association of the Crescent Avenue Presbyterian church will hold its regular meeting in the church parlors Friday night at 8 o'clock.

There will be an echo service at the First Presbyterian church Sunday evening at 7 o'clock, when the delegates to the recent State Christian Endeavor convention at Elizabeth, will give brief reports of that gathering.

Rev. Dr. J. A. Chambliss will have charge of the mid-week prayer service at the First Baptist church tonight. He will also be at the church a half hour before the service to meet anyone wishing to converse with him about uniting with the church.

—Good eating candy. Try the new store, Reynolds & Co., Babcock block. This is the firm that has so many stores. 10 12 4

GRACKERS.

SPECIAL SALE OF CRACKERS.

Uneeda	4c	Uneeda Ginger	10c
Uneeda Milk	4c	Saltines	10c
Zu Zu	4c	Graham	10c
Oysterettes	4c	Sponge Lady Fingers	10c
5 O'clock Teas	10c	Assorted three for a quarter Nabisco and Nabisco Sugar Wafer, each	21c
Social Teas	10c		
Oatmeal Crackers	10c		
Butterthin	10c		

Neuman Bros

Watchung Ave. and Fifth St.

D. OF R., I. O. O. F. ASSEMBLY

Manasquan Woman Chosen President of Order.

OFFICERS INSTALLED

Presentation of a Pin to Retiring President—Long Branch Next Meeting Place.

After a session hereto unequalled for attendance, the sixteenth annual assemby of the Daughters of Rebekah, I. O. O. F., closed yesterday with a business meeting which took up most of the afternoon. Though the regular assembly closed in the afternoon, there were many who remained over for the lodge meeting which took place in the evening. All the meetings of the assembly were held in the rooms of the Coward building, and they were in every way a success. The reports showed an increase in membership throughout the State, while the financial condition of the order is gratifying.

Several members of the Grand Masters were in attendance, and made speeches. The afternoon session was important for the fact that the officer were elected to serve for the coming year. They are as follows: President, Miss Eva VanDusen, of Manasquan; vice president, Mrs. Elizabeth Cline, of Newark; warden, Miss Lelina Seaman, of Camden; secretary, Mrs. Mary I. Pullen, of Newark; treasurer, Miss Ida Stagg, of Paterson; conductor, Mrs. Runyon, of Newark; marshall, Mrs. VanHouston, of Paterson; inside guardian, Miss Ida Bain; outside guardian, Miss Lydia Bentecou.

Following the election of officers, a speech was made by the retiring president, Mrs. Emma Ferguson, of Newark. At the conclusion of her speech, Mrs. Ferguson had charge of the installation ceremony.

Before retiring from her office Mrs. Ferguson was presented with a handsome gold pin on the part of the assembly. Harry Pine was chosen Grand representative of the State organization. In addition to the other routine business the executive and judiciary committees were appointed for the coming year. It was decided that the meeting next year will be held at Long Branch.

LITTLE GIRL DEAD.

Margaret Bennett Succumbs After Six Weeks' Illness.

Marguerite Bennett, the thirteen-year-old daughter of Mr. and Mrs. P. H. Bennett, of Duer street, passed away at her home yesterday afternoon at 1:30, after an illness of six weeks, which began as she started a pleasure trip. Her vacation was to be spent at Bensonhurst, L. I., and the day she reached there she was taken ill with typhoid fever and remained in bed four weeks. She was brought home two weeks ago Sunday and her condition then became worse, sinking gradually until the end. Pleurisy and inflammation of the heart covering was the caused of death.

The girl was the oldest child in the family and her demise has cast a gloom over her many companions. She was a pupil in the North Plainfield school and was greatly liked. The funeral services will be held from her late home tomorrow evening at 8 o'clock.

Massage and Medical Gymnastic.

A young Swedish graduate of the most principal gymnastic institution in Sweden, wishes to practice in this city. The above is a member of the Queen Sophia Association of Stockholm, can give the most satisfactory treatments and can show diplomas as to her ability translated into English. Wish to receive answer before Friday. 221 Richmond St. 10 12 2

DR. E. B. STOWE,
Graduate Chiropodist,
For Gentlemen and Ladies. Babcock Building
Office Hours—9 to 12 a. m., 1 to 6 p. m.
Telephone 367 w. All Instruments Sterilized

GOOD MUSIC
For Dances and Weddings.
B. A. Paroubek, 35 Pearl street.
Estimates will be cheerfully given

BEHIND CLOSED PORTALS

HAPPENINGS OF THE LOCAL FRATERNAL ORDERS.

It is expected that there will be initiation at the meeting of Franklin Council,, No. 41, Jr. O. U. A. M., tomorrow night.

The greatest event of the Masonic order of this State will be held Friday at Burlington, when the Masonic Orphanage will be dedicated by the Grand Lodge of New Jersey. The Masons will not go as lodges, but as individuals, the same as they did when the Masonic home was dedicated. The railroads have granted special rates from all parts of the State.

Sacrifice Sale of Nursery Stock.
Most Everything at Half Price,
as the land must be cleared this fall. Place your orders now, so as to get your choice of the stock.
Belleview Ave. Nursery Co.,
off Park Avenue, near Hillside Cemetery

L. L. MANNING & SON,
Steam Granite Works.
Corner Central Avenue and West Front Street.
Opposite First Baptist Church.

Townsend's Granite Works,
Fourth and Richmond Streets.
Tel. call 2214. Westfield trolley passes my office.

A. M. RUNYON & SON
Undertakers.
402 Park Avenue. Telephone No. 46
Office open day and night.
Office of Hillside Cemetery.
New York Office—50 Great Jones Street, Tel. call, 3345-Spring.
New York Embalmers License—1220.

T. A. MOORE
Undertaker and Embalmer
Office—508 Watchung Avenue Telephone
Residence—503 LaGrande Avenue 46r-J
OFFICE OPEN DAY AND NIGHT

GEO. W. COLE
Undertaker and Embalmer
200 W. Second St. Telephone 153
Office Open Day and Night.

Established 1872
P. CASEY & SON
Undertakers and Embalmers.
Office 116 Park Ave. Res. 417 W. Third St.
Office open day and night. Tel. 1082

H. DeMott,
—UNDERTAKER—
Office 59 Somerset St. 'Phone 41-R.

DIED.

STRONG—In this city, on Monday, Oct. 10, 1904, Helen, infant daughter of Robert B. and Emma M. Strong.

PIERCE—In this city, 12th inst., Evelina (Hall), wife of George V. Pierce, aged 81 years.

BENNETT—On Tuesday, October 11, 1904, Marguerite, daughter of Peter H. and Carrie L. Bennett, in her 14th year.

Funeral services at her late residence, 98 Duer street, Thursday, October 13th, at 8 p. m.

WANTS AND OFFERS

Advertisements under this head one cent per word for first insertion and half a cent per word for each additional insertion. No advertisement received for less than ten cents.

☞ Please be sure and mention that you saw the advertisement in The Daily Press.

FOR SALE—Billiard table, set ivory balls, cues, rack, etc.; bargain; $50. Address D, care Press.

WANTED—Girl for general housework; family of three. Call after 6 o'clock, 940 Central avenue. 10 12 3

NICELY furnished room to let. 24 Chatham street. 10 12 2

FOR RENT—Lower half of 533 West Fifth street, with city water. Inquire at house. 10 12 tf

WANT girl for general housework. 78 Duer street.

WANTED—Strong boy or young man for painting. Inquire 57 Manning avenue. 10 12 2

POSITION wanted by a young woman, (with boy six years old), as housekeeper or do general housework; reference furnished. Address box 58, Martinsville, N. J. 10 12 2

FOR SALE—Building lots on Jefferson avenue, North Plainfield; road macadamized and curbed; or houses built to suit purchaser. P. S. Browne, 109 Park avenue. 9 13 tf

WANTED—Experienced operators and learners to sew on ladies' muslin underwear; paid while learning; steady work; good pay. Skirt factory, 339 Watchung avenue. 9 16 tf

WANTED—Smart and neat girls and women to make themselves generally useful. Skirt factory, 339 Watchung avenue. 9 16 tf

WANTED—A $3,500 house centrally located; East Second street preferred; also have a cash customer for a $1,400 house. Abbett & Manning, 163 North avenue. 5 18 tf

IF you have any real estate, for sale, exchange, or to let, send or bring full particulars to Charles L. Moffett, No. 309 North avenue, Plainfield, N. J. 15 tf

FOR SALE—1033 feet front on Park avenue at Oak Tree Station, Lehigh railroad, $2 per foot; get after it quick if you want to make money. F. M. Bacon, 109 North avenue. 6 1 tf

FURNISHED room to let with superior table board. 609 Central avenue. 10 6 6

FOR SALE—House, West 9th street, 7 rooms and bath, good location; price $3,500. Enquire E. D. Barrett, 148 East Fifth street. 10 11 3

BOARD—Desirable rooms, all conveniences, refined surroundings, superior table, excellent service; transient and table guests accommodated. Apply or address, R. V. and A. L. Waldorf, 132-134 Crescent avenue. Summer season "United States Hotel," Ocean Grove, N. J. 10 1 tf

FURNISHED rooms to let, with board, at 219 East Fifth street. 9 22 1m

SIX-ROOM flat, with improvements. Call 30 Somerset place. 5 6 tf

$2,000 to loan at 5 per cent. Geo. F. Brown, North Plainfield. 9 16 tf

PLEASANT sunny rooms and first-class board. 122 East Fifth street. 10 5 1m

TO LET—Two unfurnished rooms. Apply 1219 Putnam avenue. 10 6 6

FOR SALE—One Weber upright; excellent condition; $75. Address Box 21, care Press. 10 10 6

WANTED — Experienced butcher. Call P. E. Gordon, Main street, Bound Brook, N. J. 10 8 7

FOR SALE—House 7 rooms and bath, hot water heat, stable; lot 50x150. J. T. Vail, 177 North avenue. 10 8 tf

FOR SALE—House and lot; a bargain; only $300 cash required. Isaac Vail, 105 East Front street. 10 8 7

GENTLEMAN can get room and board in private family. 603 Washington, corner E. Sixth street. 10 10 6

WANTED—District manager for Plainfield District American Relief Association. Address 14 South Broad street, Philadelphia, Pa. 10 10 4

OWNER of furnished room house in New York city (good location), will sell furniture cheap and give long lease. E. D. Barrett, 148 E. 5th St. 10 11 3

A GREEK man wants position of any kind; unable to speak English. Call 110 West Second street. 10 10 3

PHONOGRAPH HORN; brass; 42-inch; made to order new; take half price. Address C, care Press. 10 10 3

BRIGHT, sunny room, with board; also excellent table board. 510 Madison avenue. 10 10 6

ROAD CART for sale; in good order; cheap; owner has no use for it. 39 Prospect place, N. P. 10 10 6

COACHMAN—German, desires position; a-1 reference, city or country life experience. Address 138 Church street, New Brunswick, N. J. 10 11 2

FOR SALE—Two seat canopy top, natural wood, leather cushioned buckboard, 336 Somerset St. 10 11 2

TO LET—Large unfurnished room with use of bath for light housekeeping. Address G. M., care Press. 10 11 2

PAINTERS wanted. Call in morning or after 5 p. m., 1018 East Front street. 10 11 3

WANTED — Good plain cook, no washing; also experienced waitress, chambermaid (white); personal reference required. Apply 402 W. 8th street corner Central avenue. 10 11 6

TO LET—4 rooms; city water. Enquire 148 East Fifth street. 10 11 3

YOUNG lady desires position as stenographer and typewriter; excellent references, moderate salary. Address Stenographer, care Press. 10 11 3

SMALL house for sale or exchange near Plainfield; fine buildings, plenty fruit, easy terms. P. O. box 268, Plainfield. 10 11 1m

YOUNG Swedish girl wants place as waitress and chambermaid. Swedish intelligence office, 22 Somerset Pl. 10 11 2

WANTED—Girl for general housework; must sleep home. 209 East Seventh street. 10 11 2

TO RENT—Four rooms in private house to small family. 615 East Second street. 10 11 2

FOR SALE—11-room house; all improvements; good stable; 15 acres of land; fruit, etc.; 5 minutes' drive from Westfield station, will sell at a bargain on easy terms. Enquire E. D. Barrett, 148 East Fifth St. 10 11 3

TO LET—Seven room house. Inquire 637 Berckman street. 10 11 3

THERE is to be sold a new mahogany upright piano, which is on storage at Art Store, Y. M. C. A. building, Front street, this week; easy terms; call at once. 10 12 3

WANTED—Colored girl as laundress and to assist in waiting. 138 Crescent avenue. 10 12 2

FIRST-CLASS plumber wanted. Apply 302 Richmond street.

WEINBERGER'S

GREAT RUSH IN OUR CUSTOM TAILORED DEPARTMENT.

Don't fail to leave your order as soon as possible.

We are taking orders for $25.00 and $30.00 Fall and Winter Suits and Overcoats this week at

$20.00 and $22.50.

These suits and overcoats will be cut by an expert cutter, thus guaranteeing a perfect fit and made up by high class tailors, thus assuring you the best possible workmanship. The fabrics are all exclusive assortments, all new choice patterns of this season's creation, including all the very latest shades of the fashionable brown.

New York Clothing Company
M. WEINBERGER, Mgr.
202-204 West Front Street, Plainfield, N. J.

SEVEN-room flat and bath to let. 8 Craig place. 9 27 tf

10 PERCENT investment — $3,600 buys a double house, rented to good tenants for $30 month. George F. Brown, North Plainfield. 9 19 tf

FOR RENT—Large store, with light basement, in Babcock building. Enquire of executors. 9 22 tf

MONEY to loan on bond and mortgage. Charles L. Moffett, attorney, 309 North avenue. tf

WANTED—A white girl to do general housework. Apply 726 Watchung avenue. 9 28 tf

FARMS for sale; real estate and insurance. Wm. H. Rogers, Plainfield, N. J. tf

FIRST-CLASS help and first-class places at the Swedish Intelligence Office, 22 Somerset place. 5 4 tf

FOR SALE CHEAP—7-room house, new; lot 40 feet front; flagged and curbed; terms to suit. W. H. Abbott, North avenue. 3 14 tf

ALWAYS have list of desirable properties for sale or rent; fire, life, burglar and accident insurance; first mortgage loans. J. T. Vail. 6 24 tf

BUILDING lots for sale, 40x150; will sell one or two for two hundred dollars; twenty five dollars down, balance easy monthly payments; farms and city property for sale, to let or exchange at very low prices. Ira L. Lane, 109 Park avenue. 9 22 tf

ESTATE money to loan on first class property in sums to suit; insurance written; houses and lots for sale, rent and exchange. P. S. Browne, 109 Park avenue. 9 13 tf

TO BE SOLD at a sacrifice; two lots, flagged and curbed, on West Fourth street. Geo. F. Brown, North Plainfield. 10 1 tf

$3,000 to loan; also $3,000 in $1,000 loans, all at 5 per cent. on first mortgage; houses for sale or exchange or to let; insurance placed in first-class companies. Apply to Mulford's Real Estate Agency, No. 169 North avenue, opposite depot. 10 4 tf

FURNISHED rooms to let with board; private family; near station. 419 Grant avenue. 10 4 tf

FOR SALE—Ten fine Chester white young pigs, 4 weeks old. F. M. Carpenter, Plainfield, N. J., R. F. D., No. 1. 10 4 12

TO RENT—One furnished and two unfurnished rooms. 7 Grove St. 10 5 1m

TOILET—Two pleasant furnished rooms in central location; breakfast given; best references required. Apply 418 East Sixth street. 10 7 6

THREE houses must be sold to close estate; rentals over $600; price $5,000. Full particulars of W. S. Angleman, Attorney, 108 East Front street. 10 5 tf

FOR SALE—Good hotel business, $500; two good business propositions; houses for sale and to let; have farm of six acres, $1,000, a bargain; can rent your houses for you. Swackhamer & Rusk, real estate, 119 West Front street. 10 8 tf

WANTED — White cook. Apply 936 Central avenue. 10 11 tf

HOUSE to rent, 10 rooms, bath and butlers pantry; in best residence part of Plainfield. Apply to 613 Park avenue. 10 8 tf

TO BE SOLD at a sacrifice, Milburn wagon; got no use for it. Belleview Avenue Nursery Co., off Park avenue. 10 8 tf

FOR SALE—Gabler square; handsome case; $30.00. Address Box 18, care Press. 10 10 6

FOUR nice rooms to let. See Latourette, 332 West Front St. 10 11 3

MIDDLE aged German woman wants position as housekeeper in small family or to attend to sickly person. Address Mrs. Krause, New Market, N. J. 10 11 3

WANTED—Good strong boy to take care of horses and run delivery wagon. Chas. Arnold, 203 Liberty St. 10 11 3

COLORED woman wants position at housecleaning or washing by the day. 658 South Second St. 10 11 2

WANTED—Girl for general housework. Call 311 E 5th St. 10 11 3

SEVERAL loads of fine ashes at 95 Duer street, can be had for removal of same. William Jeffery. 10 10 tf

WANTED—Work at painting and paperhanging by reliable man. Address Francis Bartels, Watchung, N. J. 10 10 6

A NICE furnished front room to let, with heat; only gentlemen. 424 W. Front street. 10 10 6

BRIDGE WHIST—A class is being formed to meet two or three evenings a week during the winter; terms, $1 a lesson. Those wishing to join address O. H. F., 1013 Park Ave. 10 10 3

Miscellaneous.

HAVE you seen it? Lehigh coal $5.85 a ton at Nash & Weber's, 311 Park avenue. 11 9 6

HORSES CLIPPED — Good work guaranteed. Central Livery and Boarding Stables, 115 East Second St. 'Phone 372 L. 10 10,13

BEFORE selling your furniture see Utter, 322 West Front street. tf

P. H. LATOURETTE, General Auctioneer; all sales promptly attended to; satisfaction given; charges reasonable. 332 West Front St. 9 21 tf

OLD mohogany furniture bought. C. Thorp, 331 West Front St. tf

CROCHET baby sacques for sale; all prices; also ladies' knitted sweaters made to order. Mrs. Mayer, 54 Pearl street, North Plainfield. 4 6 tf

GOLDFISH and aquarium plants now for sale at the Bird Store, 48 Somerset street. 9 9 tf

BIRDS, dogs, cats boarded week or month. Bird store, 48 Somerset street. 8 11 tf

THE highest cash price paid for household goods, furniture, etc. Fred W. Hand, Auctioneer, 136 East Second St. 'Phone 1732. 4 26 tf

OLD PAPERS for sale; put up in packages of 100 for 10c. Apply at this office. First come, first served

WE FILLED 1,124 POSITIONS

last month. Could have filled more if we could have found the right men. During 1903 we listed over 25,000 high grade opportunities. Positions paying from $1,000 to $5,000 a year now open for competent Salesmen, Executive, Clerical and Technical men. Offices in 12 cities. High grade exclusively. If you are a capable man write for plan and booklet.
HAPGOODS (Inc.), Brain Brokers
Suite 512, 309 Broadway, New York

DO YOU KNOW

That you can buy Good Cigars in Plainfield?

Bock y Ca.
Manuel Garcia Alonso.
La Carolina.
La Vencedora.
Cabanas.
El Principe de Gales.
Regensburg's American.
Jules Verne.

Kirch's Cigar Store,
120 North Ave. Tel. 487-J.

THE OLIVER TYPEWRITER.
JAMES BRONIS, Agent.
Olivers rented. Other makes repaired.
A postal to P. O. Box 761 brings Bronis.

AUCTIONEER LATOURETTE says
he had tender perspiring feet since childhood . .
Thorp's Foot Relief
cured them. Ask him about it. 50c per bottle. All druggists.

WANTED:
Orders for Drawn Work Sheets and Pillow Cases, Embroidery and Plain and Fancy Sewing of all kinds. Lessons given. Address
8 31 tf M. A., Press Office.

HUYLER'S CANDY

Whenever you think of the PUREST AND BEST candy—you naturally think of HUYLER'S.
It appeals strongly to all candy lovers—because it's so good—and delicious.
We're the Plainfield agents for HUYLER'S.
Order a box today, or tomorrow. 80c lb.

L. W. RANDOLPH,
The City Pharmacy. 143 W. Front St.

BATTLE IS RAGING.

Japanese, Re-enforced, Check Kuropatkin's Advance.

BENTSIAPUTZE HAS BEEN RETAKEN

Oyama, Concentrating His Outspread Army Wings, Gives Battle to the Russians at Yental Station.

LONDON, Oct. 12.—A Mukden special dispatch says:

"A bloody battle is now raging about six miles north of Yental railroad station. The Japanese on Sunday fell back along the whole front, and the Russian guards crossed the Schili river about halfway between Mukden and Liaoyang and came within three miles of Yental, but the Japanese, having received strong re-enforcements of infantry and artillery, not only held their positions, but even assumed the offensive.

"The fighting lasted the entire day and night. The Japanese directed their artillery fire with great skill and searched the Russian positions so fiercely that the Russians fell back north of the Schili river, which crosses the railroad seven miles from Yental. The Russians, having resumed their advance, once more crossed the Schili river and engaged the Japanese two miles south of the Schili. A terrific artillery engagement is proceeding along the entire front."

Tokyo reports that the troops under Kuroki have recaptured the position at Bentsiaputze, from which they had been driven. This position is east of Mukden about sixteen miles, and General Kuropatkin had announced that it had been taken by the Russians, who outgeneraled the Japanese.

Field Marshal Oyama's forces which at the beginning of the Russian advance were scattered over a front of sixty miles have been quickly concentrated. According to a high military official in Washington, it was the Japanese plan to deceive Kuropatkin, lure him south by leaving an intentional opening and then by a rapid concentration cut across his rear.

The Russians, assuming the offensive, crossed the Hun river and attacked General Kuroki's forces, capturing a position which the Japanese, being strongly re-enforced, have recaptured and reoccupied.

The Japanese thus have checked the Russian advance.

It is said that the losses on both sides are heavy.

Advices from Tokyo say that the loss of the armored gunboat Hei Yen has been officially announced, and permission was granted by the authorities to publish the details of the disaster.

The Hei Yen struck a mine off Pigeon bay on the night of Sept. 18 and foundered. Nearly 300 persons, her entire complement, were drowned. Two petty officers and two sailors managed to reach Chiaopai island, from which they were rescued.

The Hei Yen, which was engaged on guard duty off Pigeon bay, was missed by the fleet, and a search for the vessel was immediately begun.

The petty officers and sailors found on Chiaopai island reported that at dusk a storm came up, accompanied by high seas. The Hei Yen endeavored to return to her base, when she suddenly struck a floating mine, which exploded under her starboard side amidships. The vessel began to sink, and an attempt was made to lower the boats. The boats were swamped, and the crew jumped into the sea, where, owing to the heavy combers, they were quickly drowned.

The Japanese fleet carefully searched the patrolled locality, but failed to find any other survivors.

St. Petersburg advices say that General Kuropatkin's superiority in numbers is bound sooner or later to compel the Japanese to fall back upon their strong positions within the triangle formed by Yental, Liaoyang and Sykwantun. Everything points to that district as being the prospective scene of the decisive struggle of this year's campaign. Strategic reasons of the most weighty character render it imperative for the Russians as well as for the Japanese to bestow their chief attention upon the country east of the railway. The Russians are compelled to this course because their lines of communication are more vulnerable from the eastward.

The war situation will be still more complicated if the extraordinary statement sent by Bennett Burleigh from Shanghai should turn out to be correct. Mr. Burleigh says it is believed that Field Marshal Oyama and his staff will return or be recalled to Japan ostensibly because the army is going into winter quarters and that General Nodzu will take over the command.

"It is now well known among the better classes of Japanese," Mr. Burleigh adds, "that it was Nodzu who saved the situation at the battle of Liaoyang. Oyama and the headquarters had actually ordered a retreat when Nodzu vigorously protested against such a step and begged them to make another desperate effort, he more directly co-operating with Oku's right. To Nodzu, therefore, is due the sole credit of averting a disastrous retreat, which he warded off by sending in and almost sacrificing the entire Twentieth regiment of the Tenth division."

According to Mr. Burleigh, the Japanese still have no intention of proceeding much farther north than Mukden and that they will only under exceptional circumstances attack Tai pass this season. Mr. Burleigh concludes:

"General Nishi, commander of the Japanese Second division, will become governor of Manchuria."

A POWERFUL WARSHIP.

Georgia, Launched at Bath, the First Built In Maine.

BATH, Me., Oct. 12.—The battleship Georgia, launched here, is of the most powerful type of battleship afloat. She was launched from the yards of the Bath Iron company and is the first battleship built in this state.

As the battleship began to move Miss Tate broke a pint bottle of champagne across the bow, naming the craft in honor of her own southern state. As the stern parted the surface of the Kennebec the Georgia was saluted by numerous craft and manufacturing plants along the shore. She acknowledged all the salutes by her siren and whistle, as the battleship was launched with steam up.

The governors of two states, Governor Terrell of Georgia and Governor Hill of Maine, with their staffs, were invited to the launching, together with United States Senators Frye and Hale and many federal officers.

Excursionists from all sections of Maine had come to witness the launching. Judge and Mrs. Hamilton McWhorter, Miss Camelia McWhorter, Congressman F. Carter Tate, Mrs. Tate and Congressman W. C. Adamson, all of Georgia, accompanied Governor and Mrs. Terrell.

Miss Tate was escorted to the launching by Vice President John S. Hyde and instructed in her duties as sponsor. Mr. Hyde also had personal supervision of the launching.

The Georgia, the first modern fighting machine to be turned out from a shipyard of the Pine Tree state, leaves the ways nearer to completion than any warship yet launched.

The Georgia's speed will be nineteen knots, one knot more than any battleship now in the United States navy.

DAVIS ON WHIRLWIND TRIP.

Campaign Through Maryland and West Virginia.

CUMBERLAND, Md., Oct. 12.—Henry G. Davis, Democratic vice presidential candidate, has made a flying start on his whirlwind campaign through Maryland and West Virginia. Leaving Baltimore in the morning on a special train over the Baltimore and Ohio railroad, he has made an even dozen speeches, arranged the details of every meeting, introduced his corps of campaigners to the audiences in all the West Virginia towns visited, has struck out vigorously on state issues, done the greater part of the talking and last night was the freshest from fatigue of any member of the party.

With Mr. Davis are Senator Daniel of Virginia, D. B. Hill of New York and ex-Governor Whyte of Maryland, besides a retinue of local candidates.

Big Ben at Worth.

CHICAGO, Oct. 12. — With 123 pounds up Big Ben at Worth beat a field made up of the best sprinters in the west. He won as he pleased, with a length to spare, over Floral King and Nannie Hodge. Don Domo was beaten off. Backed down from 60 to 1 to 50 to1, Anna Beall galloped home a winner of the first race.

FINANCIAL AND COMMERCIAL.

Closing Stock Quotations.

Money on call steady at 2¼ per cent; prime mercantile paper, 4½@5 per cent; exchanges, $285,169,738; balances, $19,277,073.

Closing prices:

Amal. Copper	63¼	N. Y. Central	131⅜
Atchison	54⅛	Norf. & West	71⅝
B. & O.	91¼	Penn. R. R.	134
Brooklyn R. T.	60	Reading	72⅜
C., C., C. & St. L.	85¾	Rock Island	29½
Ches. & Ohio	43⅞	St. Paul	167⅞
Chi. & Northw.	190	Southern Pac.	59½
D. & H.	173⅝	Southern Ry.	33⅝
Erie	33¼	South. Ry. pf.	94½
Gen. Electric	172	Sugar	132½
Ill. Central	143½	Texas Pacific	33⅝
Lackawanna	294⅞	Union Pacific	104⅝
Louis. & Nash.	128⅜	U. S. Steel	19⅛
Manhattan	154⅝	U. S. Steel pf.	77¼
Metropolitan	120⅜	West. Union	92
Missouri Pac.	100½		

New York Markets.

FEED—Steady; spring bran, $20.25; middlings, $20.00; city, $20@25.

HAY—Dull; shipping, 67½c.; good to choice, 80c.

HOPS—Firm; state, common to choice, 1904, 30@38c.; 1903, 31@36c.; olds, 14@18c.; Pacific coast, 1904, 30@38c.; 1903, 30@33c.; olds, 14@18c.

HIDES—Steady; Galveston, 20 to 25 pounds, $17; California, 21 to 25 pounds, $19; Texas dry, 24 to 30 pounds, $14.

WOOL—Steady; domestic fleece, 22@35c.

BEEF—Quiet; family, $10.50@11.50; mess, $8.50@9.50; beef hams, $24@25.50; packet, $9.50@10.50.

POTATOES—Steady; Long Island, $1.50@2; Jersey and southern, $1.50@1.75; Jersey sweets, $1@1.50.

BUTTER—Creamery, extras, per pound, 20@20½c.; firsts, 18@19½c.; seconds, 18@17½c.; thirds, 13@14½c.; held, extras, 19½c.; state dairy, tubs, extras, 19c.; firsts, 18@18c.; seconds, 14@15c.; thirds, 13c.

CHEESE—State, full cream, small, colored, fancy, 10½c.; white, fancy, 10½c.; good to prime, 10@10½c.; poor to fair, 8@9¾c.; large, colored, fancy, 10c.; good to prime, 9½@9¾c.

EGGS—State, Pennsylvania and nearby selected, white, fancy, 26@30c.; choice, 27@28c.; mixed, extra, 24@26c.; average, prime, 22@23c.; ordinary, 19@21c.; western, fancy, candled and graded, 22@22c.

FRESH FRUITS—Apples, Alexander, hand picked, per double head barrel, $2@3; Wealthy, $1.50@2.50; King, $1.50@2.25; Detroit, red, and Gravenstein, $1.50@2; Jonathan, $1.25@2.25; Colorado, per bushel box, $1.75; Snow, per double head barrel, $1@2; Baldwin, Spy and Ben Davis, $1.25@1.50; Twenty Ounce, $1.25@2; Maiden Blush, $1.25@1.75; Blush Pippin and St. Lawrence, $1.25@1.50; Colvert and Ribstone Pippin, $1@1.25; Pound Sweet, $1.25@1.75; Fall and York Pippin, $1.25@2; Greening, $1@1.50.

LIVE POULTRY—Chickens, nearby and western, per pound, 13½c.; southern and southwestern, 13c.; fowls, per pound, 14c.; roosters, old, per pound, 10c.; turkeys, per pound, 13@14c.; ducks, average, per pair, 90@75c.

DRESSED POULTRY—Turkeys, spring, dry picked, plump breasted hens, 3 to 4 pounds each, per pound, 20@25c.; toms, 6 to 7 pounds, 18@20c.; average best run, 15@16c.; old, 15@16c.; spring chickens, Philadelphia, 7 to 8 pounds to pair, per pound, 22@23c.; mixed sizes, 17@20c.; other Pennsylvania, 6 to 8 pounds, 17@18c.; state and Pennsylvania, mixed sizes, 14@15c.

DRESSED MEATS—Beef is selling fairly well at 6½@8½c. per pound; Texan beef at 5½@6½c.; country dressed veals, 7@11½c., with choice light selling at 12c.; grassers and fed calves at 4@6c.

Live Stock Markets.

CATTLE—Supply light; market steady; choice, $5.40@5.60; prime, $5.10@5.30; fair, $3.25@3.75; veal calves, $7@7.50.

HOGS—Receipts fair; market slow; prime, heavy, $4.25@4.30; mediums and heavy Yorkers, $4.20@4.25; light Yorkers, $5.80@6; pigs, $5.40@5.60; roughs, $4.50@5.50.

SHEEP AND LAMBS—Supply light; market strong; prime wethers, $4.10@4.25; common sheep, $1@2; spring lambs, $3.50@6.10.

PAINTERS AND DECORATORS.

We call your attention to our fine display of

New Wallpapers.

We can't describe the patterns, but they are new, striking and effective, and with our large assortment we are sure to please.

Paints, Oils and Varnishes

WOOLSTON & BUCKLE,
145 North Avenue.

APPEARANCE COUNTS

when you want to sell or rent your property. Is your house attractively painted, decorated and papered? You can depend on us always for superior work in this line.

Convincingly Low Prices.

JAS. C. HANSEN.
141 East Front St.

G. A. Woolsey's Standard Paint.
The Best Ready-Mixed Paint in the Market.
—FOR SALE BY—
J. M. CAHART,
PAINTER AND DECORATOR.
DEALER IN
Paints, Oils, Glass, Wallpaper, Etc
Painting, Papering and Decorating. Estimates on application.
201 Park Ave., Cor. Second St.

I. N. WYCKOFF.
PAINTER and DECORATOR,
556 West Front Street.
Papering a specialty. First-class work my motto. Glass furnished and Glazing done.
TELEPHONE 292-L.

1904
WALL PAPERS.
Imported and American Goods.
C. CONOVER & CO.,
Decorators, Painters & Paperhangers. Window and Plate Glass.
115 Elmwood Place. 'Phone 226-J.

DRUGGISTS.

PRESCRIPTIONS
Called for and Medicines Delivered.
Telephone, write or call at any time. Let us know what drug store goods you need, and we'll send them right out, without extra charge.
Powers' Somerset Pharmacy.
45 Somerset St. Tel. 161

It will make your mouth water to lift the cover from a box of
BELLE MEAD SWEETS
and see how dainty they are assorted and packed. Every box guaranteed fresh and pure.
DUDLEY S. MILLER, Agent,
Park Ave. and Fourth St. Tel. 205.

Seasonable Goods at Nagle's
Nagle's Egg Emulsion of Cod Liver Oil, Extract of Malt, Beef, Wine and Iron.
Blands Iron Pills.
Nagle's Blood Purifier and Sarsaparilla, just the medicine for building one up.
Moth Balls, Camphor, etc.
C. M. NAGLE,
Telephone 477 r. Front and Grove Sts.

Hodges Pharmacy.
Reliable goods in all Departments.
Agency for Belle Mead Sweets.
Tel. 210 J. Y.M.C.A. Building.

JULES MARTIAL,
Delicatessen, Butter, Eggs.
All kinds Imported and Domestic Cheese. Try our French Coffees, the best roasted in the city. We also keep Canned Goods, Peas, Corn, Salmon, Tomatoes, Imported Sardines, Olive Oil, Beans, Succotash and others. Imported Maccheroni and Salomi. Give us a call. The only place in the city where you can get real Imported Goods.
129 West Front St., Plainfield, N. J.

J. C. POPE & CO.,
INSURANCE AGENTS.
110 E. Front St., Plainfield, N. J.

JOHN WIRTH
Successor to Henry Liefke
Bakery and Confectionery
201-203 W. Front St
Telephone No. 723
All orders delivered at short notice.

SPECIAL LOW PRICES
For all Summer Dresses. Linen Suits a Specialty.
S. Hirsh, - 432 Watchung Ave

(2)
Get us to do your Carpet Cleaning by our "New Process"—'Phone 180. No method like it for thoroughness.
Amos H. Van Horn, Ltd.
We're Always Crowding Prices
without hurting "qualities"—ALWAYS doing more for the people's cash than any other store begins to do—ALWAYS giving most liberal accommodations whenever they're wanted! Read every word that follows in this ad, then CALL!

6 FURNITURE "LEADERS."

$35 Parlor Suits in damask	$28	$8.50 Couches, in velour	$6.49
$30 Bedroom Suits, in Oak	$23	$8.00 Ext. Tables, in oak	$5.98
$17 Sideboards, in Oak	$12	$3.50 Rockers, in rattan	$2.89

Big Factory's Entire Output of Enameled Iron Beds
Yours at 1/3 off the "regular"

3.00 Beds to go at	1.89
4.00 Beds to go at	2.59
4.50 Beds to go at	2.98
6.00 Beds to go at	3.98
6.50 Beds to go at	4.19
7.00 Beds to go at	4.65
8.00 Beds to go at	5.50
8.50 Beds to go at	5.75
9.50 Beds to go at	6.45

12 Other Lines in the Sale

"THE PORTLAND"

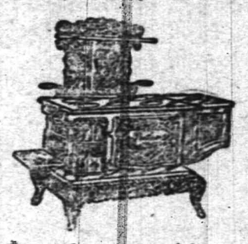

The only range with a record of nearly 15,000 sales! Don't be misled into believing any range is "just as good"—there's but one Portland, and that is sold here. Our name on every model!

Also 25 kinds of ranges, all warranted—30 varieties of Self-feeding cylinder, pot and laundry stoves—lowest prices!

(Repairs always in stock.)

AMOS H. VAN HORN, Ltd.
Be sure you see "No. 73" and first name "AMOS" before entering our store.
ACCOUNTS OPENED—EASY PAYMENTS
73 MARKET ST., NEWARK, N. J.
Near Plane St., West of Broad St.
All trolleys transfer to our door.

HENRY MEHRTENS,
The Manufacturing Confectioner.
Pure Home-made Candies, Chocolates and Bon Bons fresh daily. Cold Drinks of all kinds. Crushed Fruits. Ice Cream and Water Ices.
Orders delivered promptly.
Telephone. 131 East Front St.

JOHN J. LEAHY,
PLUMBING AND HEATING.
Sewer and Water Connections.
First-Class Work at Reasonable Figures.
302 Richmond St., near Third.

M. ARMSTRONG,
Plumbing and Tinning.
330 Park Ave., Plainfield, N. J.
TELEPHONE 232.

McCULLOUGH'S
STEAM MILL,
21 Steiner Place, North Plainfield, N. J.
R. H. McCULLOUGH, Prop.
Sash, Blinds, Doors, Mouldings, Scroll Sawing, Turning, etc. Estimates cheerfully furnished.

A. H. ENANDER,
Sanitary Plumbing, Gas Fitting, Steam and Hot Water Heating.
Contractor for Sewer Connections.
210 Park Avenue.

Allen B. Laing,
Electrician —
Tel. 333-J. 134 North Ave.

WILLIAM H. POPE,
ELECTRICIAN.
All kinds of Electrical work done at reasonable prices.
116 North Avenue.

LIEFKE & LAING,
Insurance and Real Estate
No. 146 Park Avenue.
Real Estate Appraised. Properties Sold and Rented. Loans Negotiated.

TenEyck & Harris,
—DEALERS IN—
LEHIGH VALLEY COAL.
Office 121 Watchung Avenue. Branch Office: Frank Rowley's Drug Store, 218 W. Front st. TELEPHONE 26-F.

PRESS WANT ADS PAY

William Hand & Sons
MOVING VANS and STORAGE WAREHOUSE for Furniture, Pianos, etc.
136 E. 2nd St., Plainfield, N. J.
Telephone 1722.
TRUCKMEN AND RIGGERS.
All work will receive prompt attention.

W. W. WARNOCK,
THE BAKER,
144 West Front St.,
COMPTON'S OLD STAND.
Bread, Cakes, Pies, Etc.
Made of the best Materials.
Early Morning Delivery.
ICE CREAM A SPECIALTY.

REAL ESTATE AND INSURANCE.
MONEY TO LOAN.
197 North Avenue.
William D. Thickstun, John P. Emmons.
Telephone 601.

JOHN JOHNSTON.
All the best grades of
COAL.
929 South Ave. 'Phone 193.

ALEX. LUSARDI.
Foreign and Domestic Fruits, Choice Confectionery, Nuts, Cigars, etc.
211 W. Front St., Plainfield, N. J.

E. B. MAYNARD.
New Shop, New Furniture, Best Service.
Tonsorial Artist.
Also choice Cigars.
141 North Ave., Plainfield, N. J.

HENRY J. WIERENGA,
Expressman and Truckman.
All kinds of Express and Trucking business promptly attended to.
Leave your orders at store of Joseph Sattels, Pianos and Organs, No. 108 North Avenue, and the same will receive immediate attention.

TRY
DOBBINS'
NICKEL YARA CIGARS.
208 Park Ave, Plainfield, N. J.

EDUCATIONAL.

NINTH SEASON.
Mr. Frederick F. Dawes,
Assistant Teacher with Mr. George T. Dodworth, 12 East Forty-ninth Street, New York.
CLASSES FOR DANCING AND POLITE TRAINING.
Seminary Hall, Plainfield, N. J.,
Commencing
TUESDAY, OCTOBER 11, 1904.
9 13 2ms

Plainfield Seminary
Thirty-seventh Year.
Principals { MISS KENYON / MISS ARNOLD

-Piano Instruction-
Miss Anna O. Marsh and Miss Minnie S. Marsh.
Virgil Clavier Method, a Specialty.
915 Madison Avenue. 9 1 tf

MISS HELLWIG
will resume her classes and private lessons in French and German at
"THE WALDORF,"
134 Crescent Ave. Telephone 266-R.
10 3 1m

J. Edmund Skiff,
Voice Culture,
Babcock Building.
Send for circular.

VIOLIN INSTRUCTION.
Miss Emerson, pupil of Prof. Markees, Berlin, Germany. Tuesdays and Fridays from 2 to 5. Babcock Building, Studio 200. For particulars address Carnegie Hall, 874, New York.

St. Gabriel's Academy,
Corner Jackson and Watchung Avenues. Select School for young ladies and boys from 6 to 12 years old. 9 6 1m

BOICE, RUNYON & CO.,
PARK AVENUE,
Opp. North Ave., Plainfield, N. J.
Dealers in
BEST LEHIGH COAL,
LUMBER,
MASON MATERIALS,
&c. &c.
Sole Agents N. J. Pulp Plaster

50 YEARS' EXPERIENCE
PATENTS
TRADE MARKS
DESIGNS
COPYRIGHTS &C.
Anyone sending a sketch and description may quickly ascertain our opinion free whether an invention is probably patentable. Communications strictly confidential. Handbook on Patents sent free. Oldest agency for securing patents.
Patents taken through Munn & Co. receive special notice, without charge, in the
Scientific American.
A handsomely illustrated weekly. Largest circulation of any scientific journal. Terms, $3 a year; four months, $1. Sold by all newsdealers.
MUNN & Co. 361 Broadway, New York
Branch Office, 625 F St., Washington, D. C.

Advertised Mail Matter.

Plainfield, N. J., Oct. 10, 1904.
E. E. BIRD, P. M.

Ashland, Rev C H	Lyon, Mr Franklyn
Block, Mr D E	Lake, Dr Rev V
Bailey, Mrs C H	Merritt, Mr J F
Barnes, Mrs Fannie E	Monahan, Mrs Della
Barnard, Miss	Miller, Miss Lillie
Chandt, Rev W	Matsquin, Mr and Mrs J
Cannon, Mr James T	Pitts, Mrs Geo
Dayton, Mrs S G	Quackenbush & Co, M'ers
Ferguson, Miss Mary E	Stock, Grain & Prov. Co.
Ferguson, Miss Emma	Smith, Mrs Laurie
Fitzsimmons, Miss M	Shull, Mrs F P
Godwick, Rev M	Strang, Miss A F
Hanate, Miss Etta	Stanton, Rev Nathan W
Johnson, Mrs H H	VanZise, Mrs A W
Janeway, Mrs Hugh H	Whitman, Mr Elmer

Please say "Advertised."

CHAS. E. VAIL,
103 PARK AVENUE,
Watches, Jewelry and Silverware. Repairing in all its branches.
EYES EXAMINED FREE.
Telephone 467-W.

CESSPOOLS AND GARBAGE.

MRS. JOHN BROWN
Successor to
JOHN BURKE and JONES & CO.
Cesspools and Vaults Cleaned
From $3.00 Upwards.
Satisfaction guaranteed. Don't give your order until you consult me. Estimates cheerfully given. Leave orders at J. T. Vail's, North Avenue. Postoffice box 718
FRANK BURKE, Manager.

GARBAGE REMOVED
Walter M. Ingraham.
TERMS MODERATE.
Address P. O. Box 635, City

THE MILLINERY OUTLOOK.

The Toreador Hat Is High In Favor. The Floral Tricorne.

A question of immediate and vital interest is millinery. "When in sartorial doubt buy a new hat" has come to be a creed with most women and one to which they are pleased to conform.

High in favor at present are the toreador hats of more or less modified shape. There are also a little Henry

HAT OF GRAY FELT.

II. hat trimmed with clusters of feathers at one side that is especially attractive and a most becoming boat shape with the brim curled up in a rather pronounced fashion. The left side of the boat shaped hat is literally swept by two handsome ostrich feathers adjusted to curl over the hair. The novelty of this hat lies in this arrangement of plumes, as the boat shape has hitherto been untrimmed.

The tricorne floral hat is a dainty little affair for evening wear through the autumn.

The smart hat pictured is of the fashionable elephant gray felt trimmed with three large black ostrich plumes. The somewhat "pottle" crown has a black silk band tightly folded about it as a completing note.

JUDIC CHOLLET.

FASHION'S WHIMS.

Skirts With Embroidered Flounces. Taffeta Gowns Still the Vogue.

Taffeta silk as a dress material seems to have taken a new lease of life. Dressmakers predicted that its career in this capacity would end with the summer—another case of dressmakers proposing and patrons disposing.

The latest taffeta street frocks are in three pieces—skirt, waist and a smart little jacket. A new color in this silk is a peacock blue.

Skirts with embroidered flounces, often three in number, are to be very

A LOUIS XV. TAFFETA GOWN.

much worn. The embroidery is on the order of English punched work, buttonholed on the edge.

The separate waist is in the fashion field again, and for evening wear white taffeta of an exceedingly soft quality is to be employed.

White taffeta skirts to accompany the taffeta blouse waist is an economical turn of la mode, as a skirt of this description will do duty with a number of dainty waists.

A charming white gown for a young girl is of white, silky henrietta trimmed with heavy lace. The skirt has a deep gathered flounce of henrietta formed of groups of tucks and lace insertion. It gathers slightly about the waist. The bodice has a yoke of lace and a stole formed of broad stitched bands trimmed with buttons. A band of the lace insertion is applied in the sleeve near the lace cuff.

The smart figure represented in the cut wears a toilet of orchid taffeta, a shade which is much in favor. The skirt has a panel in front and a gathered emplecement about the back and hips. At the bottom are festoons of guipure lace and a ruffle of silk.

The Louis XV. corsage is draped around the body and fastened a little at the side of the pointed waist effect with butterfly bows. A folin of lace edged mull is arranged about the lace yoke. The elbow sleeves are formed of a series of graduated puffs.

JUDIC CHOLLET.

The Mississippi Bubble

By EMERSON HOUGH

Author of "The Story of the Cowboy," "The Girl at the Halfway House," Etc.

(Copyright, 1902, by Emerson Hough.)

"You might ask my very life, Lady Catharine."

"Ah, there it is! When a man offers his life, 'tis time for a woman to ask nothing."

She turned from the open window, her attitude showing an unwonted weakness and dejection. Sir Arthur still stood near by, his own face frowning and uncertain.

"Lady Catharine," he broke out at length, "for years, as you know, I have sought your favor. I have dared think that sometime the day would come when—my faith! Lady Catharine, the day has come now when I feel it my right to demand the cause of anything which troubles you. And that you are troubled is plain enough. Ever since this man Law—"

"There," cried Lady Catharine, raising her hand. "I beg you to say no more."

"But I will say more! There must be a reason for this."

The face of the young woman flushed in spite of herself, as Pembroke strode closer and gazed at her with sternness.

"Lady Catharine," said he, slowly, "I am a friend of your family. Perhaps now I may be of aid to you. Prove me, and at the last, ask who was indeed your friend."

"We have had misfortunes, we of the family of the Knollys," said Lady Catharine. "This is, perhaps, but the fate of the house of Knollys. It is my fate."

"Your fate!" said Sir Arthur, slowly. "Your fate! Lady Catharine, I thank you. It is at least as well to know the truth."

"Pick out the truth, then, Sir Arthur, as you like it. I am not on the witness stand before you, and you are not my judge. There has been forsworn testimony enough already in this town. Were it not for that, Mr. Law would at this moment be free as you or I."

Sir Arthur struck his hands together in despair, and, turning away, strode down the room.

"Oh, I see it all well enough," cried he. "You are mad as any who have hitherto had dealings with this madman from the north."

The girl rose to her full height and stood before him.

"It may be I am mad," said she. "It may be the old Knollys madness. If so, why should I struggle against it? It may be that I am mad. But I venture to say to you that Mr. Law is not born to die in Newgate yards. My life! sir, if I love him, who should say me nay? Now, say to yourself, and to your friends—to all London, if you like, since you have touched me to this point—that Catharine Knollys is friend to Mr. Law, and believes in him, and declares that he shall be freed from his prison, and that within short space! Say that, Sir Arthur; tell them that! And if they argue somewhat from it, why, let them reason it as best they may."

The young man stood, his lips close together, his head still turned away. The girl continued with growing energy.

"I have sent for you to tell you that Mr. Law's life has a value in my eyes. And now, I say to you, Sir Arthur, that you must aid me in his escape."

"Lady Catharine," said the young man, turning toward her, "this illness, this anxiety—"

"No, I know perfectly well whereof I speak! Listen, and I'll tell you somewhat of news. Montague, chancellor of the exchequer, is my warrant for what I say to you when I tell you that Mr. Law is to be free. Montague himself has said to me, in this very room, that Mr. Law was like to be half the salvation of England in these uncertain times. I could tell you more, but may not. Only look you, Sir Arthur, John Law does not rest in Newgate more than one week *from this time!*"

Sir Arthur took snuff, his voice at length regaining that composure for which he had sought.

"I wish you to help him," said Lady Catharine, slowly, "only in that I ask you to help me."

"And if I did?"

"And if you did, you should dwell in a part of my heart forever! Let it be as you like."

"Then," cried the young man, flushing suddenly and hotly as he strode toward her, "do with me as you like! Let me be fool unspeakable!"

"Sir Arthur," said Lady Catharine, rising uneasily and standing before him, "I must confess to you that I bear a certain active part in private plans looking to the escape of Mr. Law. I have come to you for aid. Sir Arthur, I pray God that we may be successful."

The young man also rose and began to pace the floor.

"Even did Law escape," he began, "it would mean only his flight from England."

"True," said the Lady Catharine, "that is all planned. The ship even now awaits him in the Pool. He is to take ship at once upon leaving prison, and he sails at once from England. He goes to France."

"But, my dear Lady Catharine, this means that he must part from you."

"Of course, it means our parting."

"Oh, but you said—but I thought—"

"But I said—but you thought—Sir Arthur, do not stand there prating like a little boy!"

"You do not, then, keep your prisoner bound by other fetters after he escapes from Newgate?"

"I do nothing unwomanly, and I do nothing, I trust, ignoble. I go to meet the Knollys fate, whatever it may be."

"Lady Catharine," cried Pembroke, passionately, "I have said I loved you. Never in my life did I love you as I do now!"

"I like to hear your words," said the girl, frankly. "There shall always be your corner in my heart—"

"Yet you will do this thing?"

"I will do this thing. I shall not whimper nor repine. I am sending him away forever, but 'tis needful for his sake. I shall be ready for whatever fate hath for me."

"Tell me, then," said Pembroke, his face haggard and unhappy, "how am I to serve you in this matter."

"In this way: To-morrow night call here with your coach. My household, if they note it, may take your coach for my own, and may perhaps understand that I go to the rout of my Lady Swearingsham. We shall go, instead, to Newgate. For the night, Sir Arthur Pembroke shall serve as coachman. You must drive the carriage to Newgate jail."

"And 'tis there," said Pembroke, slowly, "that the Lady Catharine Knollys, the dearest woman of all England, would take the man who honorably loves her—to Newgate, to feloniously set free a felon? Is it there, then, Lady Catharine, you would go to meet your lover?"

The tall figure of the girl straightened up to its full height. A shade of color came to her cheeks, but her voice was firm, though tears came to fier eyes as she answered:

"Aye, sir, I would go to Newgate if there were need!"

CHAPTER XV.

THE ESCAPE.

On a certain morning a messenger rode in hot haste to the prison gate. He bore the livery of Montague. Turnkey after turnkey admitted him, until finally he stood before the cell of John Law and delivered into his hand, as he had been commanded, the message that he bore. That afternoon this same messenger paused at the gate of the house of Knollys. Here, too, he was admitted promptly. He delivered into the hands of the Lady Catharine Knollys a certain message. This was of a Wednesday. On the following Friday it was decreed that the gallows should do its work. Two more days and there would be an end of "Jessamy" Law.

That Wednesday night a covered carriage came to the door of the house of Knollys. Its driver was muffled in such fashion that he could hardly have been known. There stepped from the house the cloaked figure of a woman, who entered the carriage and herself pulled shut the door. The vehicle was soon lost among the darkling streets.

Catharine Knollys had heard the summons of her fate. She now sat trembling in the carriage.

When finally the vehicle stopped at the curb of the walk which led to the prison gate, a second carriage, as mysterious as the first, came down the street and stopped at a little distance, but close to the curb on the side nearest to the gate. The driver of the first carriage, evidently not liking the close neighborhood at the time, edged a trifle farther down the way. The second carriage thereupon drew up into the spot just vacated, and the two, not easily distinguishable at the hour and in the dark and unlighted street, stood so, each apparently watchful of the other, each seemingly without an occupant.

Lady Catharine had left her carriage before this interchange, and had passed the prison gate alone. Her steps faltered. It was hardly consciously that she finally found her way into the court, through the gate, down the evil-smelling corridors, past the sudden and leering constables, up to the last gate which separated her from him whom she had come to see.

She had been admitted without demur as far as this point, and even now her coming seemed not altogether a matter of surprise. The burly turnkey at the last door stood ready to meet her. With loud commands, he drove out of the corridor the crowd of prison attendants. He approached Lady Catharine, hat in hand and bowing deeply.

"I presume you are the man whom I would see," said she, faintly, almost unequal to the task imposed upon her.

"Aye, madam, I doubt not, with my best worship for you."

"I was to come"—said Lady Catharine. "I was to speak to you—"

"Aye," replied the turnkey. "You were to come, and you were to speak. And now, what were you to say to me? Was there no given word?"

"There was such a word," she said. "You will understand. It is in the matter of Mr. Law."

"True," said the turnkey. "But I must have the countersign. There are heads to lose in this, yours and mine, if there be mistake."

Lady Catharine raised her head proudly. "It was for Faith," said she, "for Love, and for Hope! These were the words."

Saying which, as though she had called to her aid the last atom of her strength, she staggered back and half fell against the wall near the inner gate. The rude jailer sprang forward to steady her.

"Yes, yes," he whispered, eagerly. "'Tis all proper. These be the words. Pray you, have courage, lady."

There came into the corridor a murmur of voices, and there was audible also the sound of a man's footfalls approaching along the flags. Catharine Knollys looked through the bars of the gate which the turnkey was already beginning to throw open for her. She looked, and there appeared upon her vision a sight which caused her heart to stop, which confounded all her reason. From a side door there advanced John Law, magnificently clad, walking now as though he trod the floor of some great hall or banquet room.

The woman waiting without the gate reached out her arms. She would have cried aloud. Then she fell back against the wall, whereat had she not grasped she must have sunk down to the floor.

Upon the arm of John Law, and looking up to him as she walked, there hung the clinging figure of a woman,

"BUT I MUST HAVE THE COUNTERSIGN."

half-hidden by the flickering shadows of the torches. A deep cloak fell back from her shoulders. It might have been the light fabric of the aborigine. Upon the foot of Mary Connynge, twinkling in and out as she walked, showed the crudely garnished little shoe of the Indian princess over seas, dainty, bizarre, singular, covering the smallest foot in all London town.

"By all the saints!" Law was saying, "you might be the very maker of this little slipper yourself. I have won the 40 crowns, I swear! Perforce, I'll leave them to you in my will."

The shock of the light speech made even Mary Connynge wince. For the moment she averted her eyes from the handsome face above her. She looked, and saw what gave her greater shock. Law, too, stared, as her own startled gaze grew fixed. He advanced close to the gate, only to start back in a horror of surprise which racked even his steeled composure.

"Madam!" he cried; and then, "Catharine!"

(CONTINUED)

An Ideal Location

Rosedale and Linden Park Cemeteries

LARGEST IN THE STATE

LINDEN, N. J.

Beautiful and Accessible

2 Miles from Elizabeth, 7 Miles from Newark,

14 MILES FROM NEW YORK

On Main Line Pennsylvania Railroad

Why Lots in these Cemeteries commend themselves to Heads of Families and Investors

BECAUSE of the $1,000,000 Trust Fund provided for by the Trustees in each Cemetery, the income from which will keep the properties perpetually beautiful at NO EXPENSE TO LOT OWNERS.

BECAUSE such a guarantee, not found in any other cemetery, assures lot owners that the grounds WILL BE MAINTAINED PERMANENTLY AS BEAUTIFUL PARKS AFTER THE INCOME FROM THE SALE OF LOTS HAS BEEN EXHAUSTED.

LOTS SHOULD BE PURCHASED NOW

BECAUSE MORE ADVANTAGES ARE OFFERED TO LOT BUYERS in a new Modern Park Cemetery than in those established many years and, in most cases, no provision made for perpetual care without extra expense to lot owners. THERE ARE A GREATER NUMBER OF IDEAL LOCATIONS TO SELECT FROM, PRICES OF LOTS ARE ALWAYS LOWER AND TERMS MORE AVANTAGEOUS.

BECAUSE life is most uncertain and EVERY ONE SHOULD ANTICIPATE THE INEVITABLE BY MAKING A CHOICE NOW OF A FINAL RESTING PLACE.

LOTS WILL PROVE A GOOD INVESTMENT

BECAUSE they are sure to increase in value and can be purchased NOW at the INITIAL or LOWEST PRICE and upon the most ADVANTAGEOUS TERMS.

BECAUSE the properties are ACCESSIBLE TO 4,000,000 PEOPLE, and considering the RAPID GROWTH OF GREATER NEW YORK and its TRIBUTARY CITIES and TOWNS, it is only a question of a SHORT TIME when LOTS in ROSEDALE and LINDEN PARK will EQUAL IN VALUE those of our MOST NOTED cemeteries.

FOR INFORMATION concerning lots in these beautiful Park Cemeteries, and FREE transportation to prospective lot buyers, apply at once to any LEADING UNDERTAKER or offices of the Associations:

Linden Lodge, Linden, N. J.
87 Broad Street, Elizabeth, N. J.
Prudential Building, Newark, N. J.
768 Bergen Avenue, Jersey City, N. J.
10 West 23d Street, New York City.

Best Lehigh COAL.

Order now and save money.

KEELY COAL CO.

725 South Ave. Telephone 260.

PENNSYLVANIA RAILROAD.

The Standard Railroad of America.

PROTECTED THROUGHOUT BY THE ELECTRIC AUTOMATIC BLOCK SIGNAL SYSTEM.

On and After Oct. 4, 1904.

Trains will leave Elizabeth as follows:

† 9 30 a m—Main Line Express daily.
‡ 2 35 p m—Chicago and St. Louis Express.
† 6 42 p m—Western Express.
† 8 07 p m—Pacific Express.
Seaboard Air Line Express, ‡ 1 04 p m daily.

FOR BALTIMORE, WASHINGTON AND THE SOUTH—‡3 56, ‡5 36, 9 07, ‡10 00 a m, ‡12 00 p m On Sunday at 12 56, 9 07, ‡10 00 a m, ‡1 04 and ‡10 07 p m.

FOR NEWARK AND NEW YORK—‡3 56, 6 47, 6 44, 6 12, 6 30, 6 36, 6 16, 7 15, 7 30, 7 55, 7 56, 8 07, 8 15, 8 30, 8 55, 9 48, 9 56, 9 17, 9 55, 9 48, 10 17, 10 47, 10 56, 11 08, 11 47 a m, 12 48, 1 08, 1 55, 2 30, 3 15, 3 55, 4 06, 4 41, 4 56, 4 56, 5 04, 5 06, 5 07, 5 48, 6 07, 6 17, 6 30, 7 07, 7 30, 7 55, 8 30, 9 08, 9 45, 10 16, 11 46, p m and 12 12 night. Sundays, 3 08, 4 57, 6 30, 7 04, 8 00, 9 00, 9 51, 10 16, 10 57, 10 56 a m, 12 20, 12 46, 1 26, 2 20, 3 40, 3 44, 4 56, 5 04, 5 45, 7 02, 7 08, 7 38, 8 30, 9 08, 9 45, 10 16, 11 46, p m and 12 12 night: For New York only, 3 45, p m week days

FOR TRENTON AND PHILADELPHIA—1 01, 6 46, 7 10 (Trenton only), 8 06, ‡8 36, 9 07, ‡9 36, ‡10 06, 11 40 a. m., 12 40, ‡1 04, ‡4 04, Trenton only ‡2 35, ‡4 48, ‡7 36, 7 44, ‡9 07, 10 06 p. m. Sundays, 1 01, 5 51, ‡7 07, ‡10 06, 10 40 a. m., ‡1 04, 5 56, ‡5 43, 7 44, ‡8 07, and ‡10 07 p. m.

FOR ATLANTIC CITY—Through Vestibuled Express Trains, Buffet Parlor Cars, Passenger Coach, and Combined Coach, ‡10 35 a. m. and ‡3 35 p. m. week-days. Sundays, ‡9 30 (Through Vestibuled Train, Pullman Parlor, Dining and Smoking Cars and wide Vestibule Coaches) a. m.

FOR ATLANTIC CITY—Via Delaware River Bridge, ‡3 35 p m week days; 8 51 a. m. Sundays.

FOR CAPE MAY—Express, 1 01 night, daily.

FOR RAHWAY—1 01, 6 40, 6 46, 7 10, 8 06, 9 00, 9 07, 9 46, 11 14, 11 40 a. m., 1 21, 3 04, 3 11, 3 42, 4 20, 4 50, 5 06, 5 20, 5 30, 5 47, 5 50, 6 06, 6 12, 6 12, 6 30, 6 36, 6 51, 7 02, 7 15, 7 44, 8 12, 8 12, 8 30, 9 04, 10 07, 11 42 p. m., and 12 30 night, week-days. Sundays, 1 01, 5 51, 8 41, 9 42, 10 25, 10 40 and 11 44 a. m., 12 42, 1 50, 2 47, 3 20, 4 48, 5 19, 5 40, 5 52, 7 05, 7 21, 7 44, 8 14, 8 47, 9 18, 10 15, 11 00 and 11 46 p. m.

FOR NEW BRUNSWICK—1 01, 6 46, 7 10, 8 06, 9 07, 11 40 a. m., 12 40, ‡4 04, ‡4 48, 4 56, 5 06, 5 06, 6 06, ‡6 42, 8 45, 7 44, ‡8 07, 10 06, 10 07 p. m. Sundays, 1 01, 5 51, ‡7 07, 9 46, 10 40 a. m., 12 42, 1 50, 4 56, ‡6 42, 7 44, 9 18 and ‡10 07 p. m.

FOR WOODBRIDGE AND PERTH AMBOY—6 40, 9 46, 11 14, a m, 1 06, 3 11, 4 50, 5 47, 6 12, 7 10, 9 54 p m, and 12 00 night, week-days. Sundays, 10 25, 11 44 a m, 5 49 and 10 15 p m.

FOR EAST MILLSTONE—7 10 a m, 12 40 and 5 56 p m week-days.

FOR LAMBERTVILLE, PHILLIPSBURG, MANUNKA CHUNK AND STROUDSBURG, VIA TRENTON—‡3 56, ‡10 38 a m, 1 06 and 6 42 p m, week days, 8 51 a m and ‡3 42 p m Sundays.

FOR FLEMINGTON—‡10 38 a m and 2 06 p m.

FOR JAMESBURG VIA MONMOUTH JUNCTION—7 10 a m, 4 38 p m week-days.

FOR FREEHOLD VIA MONMOUTH JUNCTION—7 10, 8 06, 11 40 a m, 4 38 p m week-days. 9 07 a m Sundays.

FOR LONG BRANCH, ASBURY PARK, OCEAN GROVE, AND POINTS ON NEW YORK AND LONG BRANCH R. R., ‡9 35, a m, ‡1 03, and ‡5 43 p m week-days. Sundays, 10 25 a m, and 6 40 p m. Stop at North Asbury Park for Asbury Park and Ocean Grove on Sundays.

FOR BROOKLYN, N. Y.—All through trains connect at Jersey City with boats of Pennsylvania Annex, affording direct transfer to and from Fulton street, avoiding double ferriage and journey across New York City.

LEAVE NEW YORK FOR ELIZABETH—From West Twenty-third Street Station, 6 05, 6 35, 7 25, 8 10, 9 05, 9 55, 10 25, 10 55, 11 55 a m, 12 25, 1 25, 2 25, 3 55, 4 55, 4 25, 4 55, 5 10, 5 30, 5 40, 5 55, 6 10, 6 25, 6 55, 7 25, 8 10, 8 55, 9 25, 9 55, 10 55, 11 55 p m and 12 12 night. Sundays—8 05, 7 55, 9 55, 9 25, 9 55, 10 55, 11 55 a m, 12 55, 1 55, 2 40, 3 55, 4 25, 4 55, 6 10, 6 40, 6 55, 7 25, 7 55, 8 25, 9 25, 9 55, 10 55 p m, and 12 10 night.

"‡" Stops on notice to Agent or on signal. For Time Tables and Other Guides streets consult local time-tables to be procured from agents.

W. W. ATTERBURY, J. R. WOOD, Gen'l M'g'r. Pass. Traffic M'g'r.
GEO. W. BOYD, General Passenger Agent.

HOTELS.

HOTEL WALDORF,

EAST FRONT STREET.

HENRY WINDHAM, Prop.

Gottfried Kruger's Extra Beer on draught. Imported Wines, Liquors and Cigars. Hotel accomodations and private dining room.

Hotel Kensington,

(Licensed)

J. H. STAATS, Prop.,

107, 109, 111 North Avenue.

Everything New and Up to Date. An Inspection Solicited

FRANK VAN WINKLE

129 North Avenue

Bicycles Photo Supplies

Kodaks and Cameras

Bicycles stored, cleaned and repaired

Developing, Printing and Mounting a specialty

EXPERT WATCH REPAIRING At DOANE'S, 115 PARK AVE.

LAING MACHINE-AUTO REPAIR COMPANY,

416 Sycamore Street, Plainfield, N. J.

Office—134 North Avenue. Telephone 333-J

HOAGLAND'S

EXPRESS and BAGGAGE TRANSFER.

Office 302 Park Ave. Tel. 323 W.

GREAT BARGAIN SALE OF

Bicycles, Bicycle Sundries, Pianos, Musical Instruments, Sheet Music. Guns and Ammunition.

S. W. Frucht, 224 W. Front St.

Reading System

New Jersey Central.

Stations in New York foot of Liberty and South Ferry, Whitehall Streets.

Time Table Corrected to Sept. 12, 1904.

For New York—6 17, 6 37, 6 53, 7 08, 7 23, 7 37, 7 53, 8 08, 8 23, 8 37, 8 53, 9 08, 9 23, 9 38, 9 53, 10 08, 10 23, 10 38, 10 53, 11 08, 11 23, 11 38, 11 53, 12 08 a. m., 12 23, 12 38, 12 53, 1 08, 1 23, 1 38, 1 53, 2 08, 2 23, 2 38, 2 53, 3 08, 3 23, 3 38, 3 53, 4 08, 4 23, 4 38, 4 53, 5 08, 5 23, 5 38, 5 53, 6 08, 6 23, 6 38, 6 53, 7 08, 7 23, 7 38, 7 53, 8 08, 8 23, 8 38, 8 53, 9 08, 9 23, 9 38, 9 53, 10 08, 10 23, 10 38, 10 53, 11 08, 11 23, 11 38, 11 53, 12 08 p. m. Sunday—7 17, 8 47, 10 17, 11 47 a. m., 12 47, 1 47, 2 47, 3 47, 4 47, 5 47, 6 47, 7 47, 8 47, 9 47, 10 47, 11 47 p. m. Sunday—7 17, 8 47, 10 17, 11 47 a. m., 12 47, 1 47, 2 47, 3 47, 4 47, 5 47, 6 47, 7 47, 8 47, 9 47, 10 47, 11 47 p. m.

For Newark—5 36, 6 36, 7 05, 6 07, 7 05, 7 35, 7 45, 8 11, 8 34, 8 46, 9 08, 9 37, 11 00 a. m., 1 12, 3 01, 3 46, 4 45, 4 12, 4 47, 5 45, 5 53, 6 22, 6 32, 7 03, 7 32, 8 03, 9 03, 10 03 p. m. Sunday—7 45, 9 08, 9 45, 10 08, 11 12 a. m., 12 08 m., 12 58, 1 45, 2 17, 2 53, 3 41, 4 45, 5 32, 6 12, 6 32, 6 45, 10 27 p. m.

For Somerville—6 36, 7 12, 8 32, 9 36, 11 00 a. m., 1 01, 2 03, 3 11, 3 52, 4 56, 5 32, 5 57, 6 04, 6 12, 6 43, 7 12, 7 38, 8 04, 8 32, 9 07, 10 03, 11 20 p. m. Sunday—Night—Sundays, 1 43, 10 51 a. m., 2 03, 3 04, 5 07, 6 36, 9 05, 10 15, 11 32, 11 35 p. m.

For Flemington—7 12, 11 00 a. m., 3 11, 6 12 p. m. Sundays—8 43 a. m., 6 07 p. m.

For Phillipsburg and Easton—5 36, 8 32, 9 54 a. m., 1 01, 2 03, 3 11, 3 52, 4 56, 5 32, 5 57, 6 04, 6 12, 6 43, 7 12, 7 38, 8 04, 8 32, 9 07, 10 03, 11 20 p. m. Night—Sundays, 1 43, 10 51 a. m., 2 03, 3 04, 5 07, 6 36, 9 05, 10 15, 11 32, 11 35 p. m.

For Flemington—7 12, 11 00 a. m., 3 11, 6 12 p. m. Sundays—8 43 a. m., 6 07 p. m.

For Bethlehem, Allentown and Mauch Chunk—5 36, 9 54 a. m., 2 11, 5 32, 8 32 p. m. Sundays—5 45 a. m., 2 03, 6 36 p. m.

For Wilkesbarre and Scranton—5 36, 9 54 a. m; 5 45 p. m. Sundays—5 45 a. m., 6 36 p. m.

For Long Branch and Ocean Grove, etc—8 11, 11 00 a. m., 1 18, 3 44, 4 13, 4 47, 6 22, 11 26 p. m. Sunday (except Ocean Grove)—8 53 a. m., 8 06, 6 12 p. m.

For Red Bank—8 11, 11 00 1 18, 3 44, 4 13, 4 47, 11 26 p. m. Sundays—8 53 a. m., 8 30, 8 12 p. m.

For Lakewood and Atlantic City—(8 11 Lakewood only) 9 27 a. m., 1 18, 3 44, (3 44 p. m. Lakewood only). Sundays—8 53 a. m.

For Toms River and Barnegat—8 11 a. m., 1 18, 3 44 p. m. Sundays—8 53 a. m.

For Philadelphia—5 36, 7 12, 7 44, 8 44, 9 51, 9 44, 10 44, 10 51, 11 44 a. m., 12 46, 1 01, 1 30, 2 45, 3 44, 3 45, 7 47, 8 32, p. m., 1 17 night. Sunday—5 17, 5 45, 9 54, 10 51 a. m., 2 45, 4 55, 6 45*, 8 27 7 47, 9 47 p. m., 1 25, 1 17 night.

For Trenton—5 17, 7 12, 7 44, 8 44, 9 44, 10 44, 11 44 a. m., 12 46, 1 01, 1 30, 3 44, 3 45, 7 47, 8 32, p. m., 1 17 night. Sundays—5 17 night, Sundays—5 17, 5 45, 9 54, 10 51 a. m., 2 45, 4 55, 5 57, 6 45, 9 47, 11 25 p. m., 1 17 night.

For Reading and Harrisburg—5 17, 5 36 8 32, 9 54, (10 44, 11 44 Reading only), a. m., 2 11, (6 45 through train), 1 17 night. Sundays—5 17 a. m., 3 08, 5 57, 8 36 p. m., 1 17 night.

For Pottsville, Sunbury and Williamsport—5 17, 9 54 a. m., 2 11 p. m., 1 17 night. Sundays—5 17 a. m., 1 08 p. m., 1 17 night.

For Baltimore and Washington—1 17, 5 51, 10 51, a. m., 2 45, 6 45, 7 47 p. m. Sundays 10 51 a. m 2 45, 6 45 p. m., 1 17 night.

*Change cars at Bound Brook.

W. G. BESLER, Vice Pres. & Gen. Mgr. C. M. BURT, Gen. Pass. Agt.

Lehigh Valley Railroad

Time Table in Effect Nov. 28, 1903.

LEAVE SOUTH PLAINFIELD, N. J.

8:06 a.m. daily (except Sunday) local to Mauch Chunk.

8:49 a. m. daily for Easton, Wilkes-Barre, Rochester, Buffalo and principal intermediate stations, connects at Depew Junction for Niagara Falls and Suspension Bridge.

2:12 p. m. daily local for Easton, Mauch Chunk, Hazleton, Pottsville and Shenandoah.

4:56 p. m. daily (except Sunday) "Wilkes-Barre and Scranton Express" Solid vestibule train to Wilkes-Barre, Through Parlor Car via D. & H. R. R. to Scranton and Carbondale.

6:21 p. m. daily (except Sunday) local to Easton.

8:40 p. m. daily solid vestibule train to Buffalo, Toronto and Chicago and principal intermediate stations except Rochester

FRANK ROWLEY, City Ticket Agent. 118 West Front Street, Plainfield, N. J Telephone 119-B.

Arrival and Departure of Mails.

PLAINFIELD POSTOFFICE.
Office opens 7 a. m., closes 7 p. m.
On Saturday's close half hour later.

NEW YORK MAILS.
Arrive—7:30, 8:40, 11:30 a. m.; 2:30, 5:00 5:30 p. m.
Close—7:30, 9:30 a. m.; 12:00, 2:30, 6:30, 7:45 p. m.

SOMERVILLE AND EASTON.
Arrive—8:4 a. m.; 1:30, 3:15 and 7:00 p. m.
Close—7:30 a. m.; 1:15 and 4:30 p. m.

ELIZABETH—Direct.
Arrive—8:40 a. m.; 2:30 and 5:30 p. m.
Close—7:30 a. m.; 1:00, 2:30, 6:00 p. m.

PENNSYLVANIA—West of Easton.
Close 12:05 p. m.

NEWARK—Direct.
Arrive—8:40 a. m.; 2:30, 5:30 p. m.
Close—7:30, 9:30 a. m.; 1:00, 2:30 and 6:00 p. m.

PHILADELPHIA—Direct.
Arrive—7:30, 8:40, 11:30 a. m.; 2:30 and 7:00 p. m.
Close—7:15, 7:30, 9:30 a. m., 12:05, 4:30, 7:15 p. m.
Through fast mail for West and South close 4:30 and 7:15 p. m.
Through fast mail for East, close 1:00 and 7:15 p. m.

WATCHUNG, WARRENVILLE & GALLIA (Mt. Bethel)
Arrive—1:30 p. m. Close—9:00 a. m.
Watchung—Arrive 6:48 p. m. Close 8:30 p. m.

SUNDAY MAILS.
Office open from 9:30 to 10:30 a. m.
Mail closes at 6:15 p. m.

R. H. BIRD, P. M.

STONE AT BARTLE'S STONE YARD.

Yard: Corner Church and Second Streets.

Cut Stone, Building Stone—ALL KINDS.

FLAGGING AND CURB STONE.

Have some 18-inch and 2 and 3-ft. walk very cheap. Leave orders for your foundation and cesspool stone with us.

SMALLEY BROS.,

147 North Ave.

Butchers.

Everything usually found in a first-class market.

Roasting and Broiling Chickens a specialty.

Corn-fed Jersey Pork and Sausage.

Orders called for and delivered.

Telephone 83-A.

H. EGGERDING,

121 Park Ave., Manufacturer of the celebrated

C. O. D. CIGAR.

The best 5c Cigar in the State, and made on the premises from the finest Havana. Clear Havana Cigars a specialty. A large assortment of the choicest brands of Domestic Cigars.

J. W. VAN SICKLE,

122 North Ave., Plainfield, N. J.

Fresh and Salted Meats.

Game in Season. Philadelphia Scrapple.

Orders called for and delivered promptly.

Telephone No. 463 J.

LADIES DESIRING—

Knife-Pleating or Pinking

done, will please leave their orders at No. 22 Duer Street, and it will receive prompt attention.

MRS. PORCH.

WANT AD AGENTS.

A List of Places Established for the Convenience of the Public.

The Daily Press is the leading newspaper of Plainfield, and the small want ads costing one cent a word for first insertion and a half cent a word for each additional insertion, are popular and effective features of its advertising columns. Agencies for the reception of ads of Wants, For Sale, To Let, To Loan, Board, Employment Wanted, Help Wanted, etc., have been established in Plainfield and nearby places as follows:

PLAINFIELD.
R. A. LAING, Stationer, 149 West Front St.
J. M. HARPER, Stationer, 411 Park avenue.
GEO. W. SCRIBNER, Newsdealer, 331 Watchung avenue.
WOMAN'S EXCHANGE, 502 Watchung Ave
A. D. MALLINSON, Druggist, Fourth and Liberty streets.
R. E. MILLS, Lunch Room, 1217 West Front street.
CALLAHAN & SON, Grocers, 300 Richmond street.
JOHN P. POWERS, Druggist, 45 Somerset St.
GEO. F. BROWN, Real Estate, 94 Somerset St.
CURRIN & CONOVER, Grocers, 196 Somerset street.

NETHERWOOD.
WM. DAVIDSON, Real Estate, 1018 South avenue.

FANWOOD.
SCHEHLEN BROS., Grocers, South avenue.
POSTOFFICE, North and Martine avenues.

SCOTCH PLAINS.
CHAS. E. WADE, Grocer, Park avenue.

WESTFIELD.
C. F. W. WITTKE, Newsdealer, Broad and Elm streets.
A. E. SNYDER, Newsdealer, 50 Elm street.

NEWARK.
FRED N. SOMMER, 794 Broad street.

GRANT AVENUE.
A. YOUNG, Real Estate, 815 South Second St.

BUNELLES.
TAIL & ALBERTS, Confectioners, North Ave.

NEW MARKET.
STANLEY DAY, JR.

LINCOLN.
S. D. DRAKE, Real Estate, Postoffice building.

SOMERVILLE.
JOHN GERNERT, Stationer, Main street.

MARTINVILLE.
HENRY ZIMMERMAN, General Store and Postoffice

CECILIAN THE PERFECT PIANO PLAYER

The Easiest to Play.
Non-mechanical Touch
Absolute Control
Over Bass and Treble.
Perfection in Delicate Tone Shading.
Latest Music Rolls at Half Price.
Library Facilities.

The Old and Reliable

MATHUSHEK & SON

Grand and Upright

PIANOS

In Every Respect the Musician's Ideal.

Combine all the qualities of the strictly artistic Piano.

Architecturally—They charm the eye. Constructively—Contain the best materials; manufactured upon approved and up-to-date scientific methods. Musically—Of rare tone quality, combining "gentleness with force of character;" sympathetic and rich. In durability they stand unexcelled. In price they cost less than Pianos not as fine. You are cordially invited to inspect our latest productions.

Other makes in all styles and woods, both new and used, including desirable Pianos of our own manufacture returned from rent, at lowest prices and terms.

PIANOS FOR RENT.

Special bargains Square Pianos and Organs.

Catalogues and Bargain Circular mailed.

Tuning and Repairing.

Pianos, Organs and Self-players taken in exchange.

MATHUSHEK & SON PIANO CO.

Factory Salesroom, 310 W. Front St., Plainfield, N. J. Telephone 448-J.

Now is the Time

to get cheap lumber. New White Pine Flooring, Window and Door Frames, Siding, etc. You can

Save 50 Per Cent.

on this lumber.

ALEX. KANE,

312 Filmore Avenue.

WILLIAM H. KIRCH,

Carpenter and Builder,

66 Duer Street.

Estimates cheerfully given.

Jobbing promptly attended to.

Telephone 402 J.

SPORTS AND ATHLETICS

Several hundred disciples of Izaak Walton gathered at the lagoon at Garfield park in Chicago one afternoon recently to witness the first open contest of bait casting alone ever held in the world. The tournament was under the auspices of the Chicago Fly Casting club. Fly casting has been the principal contention of fishing clubs until quite recently when bait casting became the proper sport. No open contest of this sort had ever before been witnessed in the world's history of fishing. In 1900 an international fly and bait casting tournament was held in Long Branch and subsequent ones in San Francisco. Chicago fishermen have made bait casting the ideal fishing sport. Chicago is the pioneer of that game and has more "overhead" bait casters than any other fishing port in the world. The bait used is generally a frog. All other kinds are with a fly—and in some cases the old style angle worm. The first event was the "delicacy" contest, with a one-quarter ounce bait at a target located 60, 65, 70, 75 and 80 feet distant. Two casts at each distance were allowed each man. This proved the most exciting contest of the day, excepting alone the long-distance throw. Owing to the exceeding light weight of the bait the caster was obliged to use a very delicate touch in casting. It is considered about the finest piece of work the artist caster can possess. The target is a float with a wooden circumference of one foot of space, then one foot of water to an iron rod, which divides another foot of water for a wooden ball about six inches in diameter in the center of the float. To hit the ball or cast the bait inside of the inner rim counts perfect, or 100. If the bait hits the wooden outer ring it counts 99. For each foot or fraction from the target a demerit of ten from the perfect score is counted. Before entering the contests the pole, bait, etc. of each contestant was weighed, measured, and the make of the rod noted. This was for the purpose of filing with the international clubs in Europe and in the United States, as an open event for world's records. The winner of the first event was Joseph Hohmann, whose averaged record was 98.5. Mr. Hohmann will be remembered as the winner of the 1902 and 1903 open tournaments for all around casting. There were 38 entries for the second event, which was for "distance and accurate bait casting. This was an exciting contest and was won by A. C. Smith, who secured an average of 98.5. The third and last event was the long distance casting, which was held on the lawn. With a broken rod which had befallen him in the first event, Ernest Bartholomew, of Kalamazoo, Mich., sent the buzzing little leaden bait 169½ feet, ten feet of which were taken off as a demerit for having fallen shy that much of the center tape. There was a gusty, choppy wind blowing and under the conditions the throw of 158 feet was considered a marvel.

John Hohmann.

Remaining submerged for nearly four minutes is the remarkable performance of Thomas M. Smultzer of Denver, who has startled the swimming world. The fact that Smultzer is only 16 years old makes the feat all the more remarkable. In a recent sensational feat performed in London, England, he was able, by reason of his extraordinary lung power, to swim the distance of 112 yards five inches in the remarkable time of two minutes 3⅕ seconds, thus giving him the title of world's amateur champion. The management of baths in London, where this wonderful feat took place, considered it presumption on the part of such a youngster to aspire to break the world's professional record, held by Prof. Finney, who swam under water a distance of 113 yards and one inch, but, as he was a stranger, they agreed to allow him to test his abilities. He desired that the water should be regulated to a temperature of 75 degrees. Plunging into it he did 112 yards and five inches, to the amazement of the attendants and others who came from other parts of the building to see him. He beat Finney's records for time at this distance. It

The Trust Company acts as Executor, Administrator, Guardian and Trustee.

It has a perpetual existence; a fixed location; a safe depository for papers and records; is always accessible and is always prepared to attend to business. Can as much be said for the individual Trustee?

THE PLAINFIELD TRUST COMPANY

Capital $ 100,000.00
Surplus 100,000.00
Deposits 1,000,000.00

SPORTING NEWS.

FOOTBALL.

The High School football team has been practicing hard this week, and will be out this afternoon and tomorrow. They are hoping to square accounts with Leal's eleven in another contest, and are improving their game, where the weak points were made evident. It is thought that Taylor will be able to go into his position behind the line for the game Saturday, and his addition to the team will be a strong one.

Frank Marclay, formerly of this city, has organized a football team in the Y. M. C. A., of Summit, of which he is the physical director. The players are all members of the Y. M. C. A. and they are playing good ball. Marclay has arranged a strong schedule of games, and would like to put his team up against one of the local elevens. In all probability a game will be arranged with the Alls team if the management of the latter aggregation considers the prospect favorably.

The spirit of the Dunellen football players is by no means squelched by their defeat Saturday. In fact they say that their chances for the championship are still bright. It was in one way a good thing for them to get beaten in their game Saturday. It showed them that they need practice and need it badly. A player on the Dunellen team made the remark recently that what won for the O. F. C team was their superior team work. He gave much credit to Mc Vey, the O. F. C. quarter-back, for the way he handled his team in the game. The Dunellen interference was another point against them Saturday. Several times their backs were downed before the interference was even formed. This feature of their offensive game will undoubtedly improve with practice, however, and before the season is closed the contest between the two teams will be a close one.

IT IS HARD TO SAVE MONEY.

EVERYONE KNOWS THAT IT IS.

YOU SHOULD SAVE SOME, AND NOW IS A GOOD TIME TO BEGIN.

AN ACCOUNT WITH THE

DIME SAVINGS INSTITUTION

DRAWING 3 PER CENT INTEREST

WOULD BE OF MUCH HELP TO YOU.

DIAMOND DUST.

Pat Cotter, who caught for the Westfield team early in the season, is now catching for McGinnity in Sunday exhibition games.

Virgil Garvin will pitch for the Ridgewoods next Sunday at Ridgewood Park, Brooklyn. He will probably be opposed by Puttmann, of the New York Americans.

In order to handle the large crowd of people that will attend the baseball contest on Crescent Oval Saturday between the New York Nationals and the Plainfield A. C., the Public Service Corporation has assured the management that ample trolley service will be given.

According to the record of games played by Westfield and kept by the Westfield Standard, that team engaged in thirty-three contests, losing thirteen and winning twenty, with a percentage of 606. The team won thirteen contests played with Union county teams and lost seven, with a percentage of 650.

The individual averages of the players who have represented the Plainfield A. C. on the diamond this year, shows that "Al." Farmer leads the team in batting with a percentage of .402 and he is second in fielding with a percentage of .985. Virgil Garvin, who has played in but a few games, leads in fielding with a percentage of 1,000. Robertson, first baseman, is second in batting with a percentage of .375 and Cregan is third with .363. Farmer is considered the best all around player. He has participated in all but one contest played by the team and that was the game at Westfield, when Marshall, of the New York Nationals, was behind the rubber.

Five players, Farmer, Bradley, Lauder, Fraser and Dietrich, are each credited with a home run.

The averages given include those of the players who have taken part in two or more games.

BATTING AVERAGES.

	GAMES	AB	R	1B	SH	SB	PC
Farmer	27	92	19	37	5	12	.402
Robertson	2	8	1	3	0	1	.375
Mehler	5	19	3	7	0	4	.368
Quinby	5	19	5	7	0	4	.368
Cregen	28	102	28	37	12	9	.363
Heckman	4	15	1	5	1	1	.333
Roberts	7	26	7	8	2	4	.308
McGeoy	16	60	10	18	4	8	.300
Smith	3	11	37	5	11	1	2	.297
Lauder	7	27	5	8	3	1	.296
Gauven	8	27	1	8	2	2	.296
Garvin	5	14	2	4	0	0	.286
Davis	13	46	9	13	2	3	.283
Courtney	12	44	6	9	2	4	.205
Dietrich	14	55	4	11	0	1	.200
Hollywood	4	15	3	3	2	3	.200
Bassford	12	44	4	8	4	2	.182
Devens	5	11	5	2	0	4	.182
Bradley	3	11	1	2	1	0	.182
Hartman	5	23	4	4	0	1	.174
Cusick	14	48	10	8	2	5	.167
Walton	16	60	3	10	6	2	.167
Lynch	2	6	0	1	0	1	.167
Griffen	4	13	4	2	2	2	.154
Badgley	5	13	1	2	0	0	.154
Cronin	2	8	1	1	0	1	.125
Patience	4	16	2	1	0	0	.063

FIELDING AVERAGES.

	GAMES.	PO	A	E	TC	PC
Garvin	5	4	19	0	22	1.000
Fobertson	2	20	2	0	22	1.000
Cronin	2	1	5	6	6	1.000
Lynch	2	3	1	0	4	1.000
Griffen	4	1	0	0	1	1.000
Farmer	27	221	36	4	261	.985
Cusick	14	33	45	3	80	.963
Hartman	5	7	15	1	23	.956
Dietrich	14	16	2	1	19	.947
Gauvin	8	84	5	5	94	.947
Smith	11	116	3	7	126	.945
Badgley	5	5	11	1	17	.941
Courtney	12	15	23	3	41	.927
Quinby	5	15	9	2	26	.923
Bassford	12	9	1	1	11	.909
Davis	13	5	45	5	55	.909
Patience	4	4	5	1	10	.900
Walton	16	20	43	8	71	.887
Cregan	28	37	8	6	51	.882
Mehler	5	40	0	6	46	.869
McGeoy	16	31	2	6	39	.857
Heckman	4	4	6	3	13	.769
Lauder	7	11	12	7	30	.767
Devens	5	3	0	1	4	.750
Bradley	3	2	8	4	14	.714
Roberts	7	18	11	12	41	.707
Hollywood	4	2	0	1	3	.667

Home runs—Farmer, Bradley, Lauder, Fraser, Dietrich.

Three-base hits—Farmer 3, Cregan 3, Dietrich 2, Smith 2, Davis 2, McGoey 2, Robertson, Hartman, Bassford, Mehler, Heckman and Patience.

Two-base hits—Cregan 3, Davis 4, Smith 3, Cusick 2, Farmer 2, McGoey 2, Lauder 2, Dietrich, Courtney, Bassford, Garvin, Quinby, Hollywood, Roberts, Mehler.

General Sporting News on Page 8.

Last Registration Day.

The last regular day for registration is Tuesday, November 1. Any person not having his name on the list after that time may go to the county clerk's office in Elizabeth on the following Saturday and have it placed there.

N. J. PRESBYTERIAN SYNOD

Annual Convention to Begin at Atlantic City Tuesday.

PLAINFIELD DELEGATES

Sessions to Last Three Days—Officers to be Elected at That Time.

Presbyterian ministers and elders will gather in Atlantic City the middle of this month for the annual convention of the Synod of New Jersey. The sessions will be held in the First church, beginning Tuesday, October 18, and continuing three days.

Leander N. Lovell is the delegate from the Crescent Avenue Presbyterian church, and F. H. Andrews the alternate. Rev. Dr. J. S. Zelie, the pastor, will also attend. The delegates from the First Presbyterian church is William H. Shotwell and the alternate, Robert H. Radford. The pastor, Rev. C. E. Herring, will also attend.

Rev. William V. Louderbough, of Salem, the retiring moderator, will preach the customary sermon Tuesday afternoon, the first day of the synod, and immediately afterward the new moderator will be elected. Rev. Dr. Newton W. Cadwell, pastor of the church where the meetings of the synod are to be held, will report for the committee of arrangements. It is the custom to hold a communion service the first evening, at which the retired moderator usually presides. Before the sacraments are administered the necrological report will be read by Rev. A. E. Keigwin, of the Newark Presbytery, and the narrative on the state of religion in the synod will be presented by Rev. William Allen, Jr., who recently resigned his charge at Pennington to accept one near Camden.

The officers of the synod, other than the moderator, to be elected, are: Rev. Dr. Walter A. Brooks, of Trenton, stated clerk; Rev. Julius H. Wolff, of Newark, permanent clerk; Rev. John T. Kerr, of Elizabeth, recording clerk; Dr. Eben B. Cobb, of Elizabeth, treasurer, and William P. Stevenson, of Roselle, treasurer of syndical home mission funds. Mr. Wolff was made permanent clerk last year and will enter upon his duties for the first time at the coming session. He is recognized as an authority on church polity and constitutional questions, and was recently appointed lecturer on church polity in the German Theological Seminary at Bloomfield.

A familiar and strong character in the synod who will be missed is the late Rev. Dr. Everard Kempshall, the former pastor of the Old First church at Elizabeth, who died last winter. He took a leading part in the fight to put down the racetracks in New Jersey, carrying his crusade into the halls of the State House.

One matter of unfinished business to be taken up will be that growing out of the Newark memorial on the hearing of representatives of the various boards at synod meetings.

FARLAND'S PERFORMANCE.

Lovers of good music were given a treat last evening on the occasion of Alfred A. Farland's banjo concert at the Y. M. C. A. The auditorium was well filled and the audience greeted the musician with unusual enthusiastic applause. Mr. Farland is a resident of this city and is one of the best men on the banjo in the world.

Burial of Rufus Benson.

The body of Rufus Benson, who died recently in New York, was brought to this city today and interred in the Methodist cemetery. Previous to the burial a funeral service was held at the home of the young man's father, Martin Benson, of Grove street.

Inspected Sewage System.

A. William Sperry, civil engineer, of New Haven, accompanied by three members of the sewer commission from Rockville, Conn., inspected the sewage disposal plant here today. Street Commissioner A. J. Gavett explained the entire system to the visitors.

—Use Press Want Ads.

POLITICAL CHAT.

PARTY NOMINATIONS.

REPUBLICAN.

For President—Theodore Roosevelt
For Vice President—Charles W. Fairbanks.
For Governor—Edward C. Stokes.
For Congress, IVth Dist.—Ira W. Wood.
For Congress, Vth Dist.—Charles N. Fowler.

Union County.

For Register of Deeds—F. H. Smith.
For Assembly—Edward Coyne, Geo. H. Kmbree and Peter Tillmen
For County Clerk—J. O. Colvert.
For Coroner—

Plainfield.

For Mayor—James F. Buckle.
For City Judge—Wm. N. Runyon.
For School Commissioner—Dr. J. B. Probasco.
For Freeholders—J. Frank Hubbard and Wm. Westphal.
For Council—R. I. Telles, H. D. Hibbard, William S. Tyler, Frank Randolph.

Somerset County.

For Assembly—Irving Hoagland.
For Sheriff—Edward E. Cooper.
For Coroner—Drs. F. L. Field and C. R. P. Fisher.

DEMOCRATIC.

For President—Alton B. Parker.
For Vice President—Henry G. Davis.
For Governor—Charles O. Black.
For Congress, IVth Dist.—Robert L. Stevens.
For Congress, Vth Dist.—James E. Martine.

POPULIST.

For President—Thomas E. Watson
For Vice President—Thomas W. Tribbles.
For Governor—Geo. A. Honnecker.

PROHIBITION.

For President—Silas C. Swallow.
For Vice President—George L. Carrol.

SOCIALIST.

For President—Eugene V. Debs.
For Vice President—Benj. Hanford

SOCIALIST-LABOR.

For President—Charles H. Coregan.
For Vice President—William A. Cox.

Former President Grover Cleveland has consented to preside over a Democratic mass meeting to be given under the direction of the Business Men's Parker and Davis Association in Carnegie Hall October 21.

The Democrats of Somerset County at their convention held in Somerville on Saturday, completed the makeup of the county executive committee as follows: Bedminister—Thomas Moore, Oliver H. Perry; Bernards—Henry Scheuerman, William D. Aeken, William Flomerfelt, Martin Liddy; Branchburg—Frank D. Cramer, George S. Corle; Bridgewater—John A. Frech, Jacob Sharts, Peter Conboy, C. N. Apgar, Daniel Haley, Theodore Abbott; Bound Brook—Runyon Field; Franklin—Thomas E. Gibson, George E. Pace, Joseph Eick; Hillsborough—John E. Everett, Peter Sutphen; Millstone—Michael Higgins; Montgomery—C. B. Allshause; Rocky Hill—B. F. Teeple; North Plainfield Township—George Mobus, North Plainfield Borough—David J. Carney, Walter S. Linbarger; Warren—John D. Bornmann.

Frank Ross,
Somerset Democrats' Nominee for Sheriff.

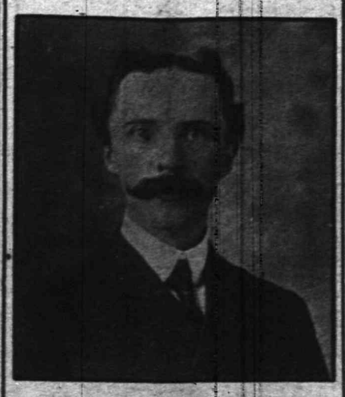

Daniel H. Beekman,
Somerset Democrats' Nominee for Assembly.

Daniel H. Beekman, of Somerville, Democratic candidate for the Assembly in Somerset county, was in North Plainfield yesterday meeting the voters. It is said that he received considerable encouragement.

Red Star Stamps FREE With All Purchases. Addressed Postal Cards FREE.

IT WILL PAY YOU TO TRADE HERE.

S. SCHEUER & CO.,

GROCERS AND BUTCHERS,

ARE OFFERING THESE SPECIAL BARGAINS FOR

THURSDAY, FRIDAY AND SATURDAY.

Curtis Bros. Blue Label Catsup 17c bot.	Lea & Perrin's Worc. Sauce 19c bot.	New Hominy, 18c kind, 5 lb. package 14c.	10 Stamps with 1 qt. New Chestnuts, 15c qt.
Bossum's Puty Polish, 20c kind, 14c can.	Morgan's Sapolio 8c cake.	Beechnut Bacon, 25c glass jars, 21c jar.	Canton Ginger, 25c pots, 19c pot.

The Purest Teas

—Delicate in flavor, aromatic and invigorating; the choicest pickings, every popular flavor! Half a million pounds sold annually through the Scheuer Stores.

120 Stamps free with Teas at, lb. 70c
100 Stamps free with Teas at, lb. 60c
70 Stamps free with Teas at, lb. 50c
80 Stamps free with Teas at, lb. 35c
100 Stamps free with Ceylon Teas at, per lb. 60c
100 Stamps free with 1 lb. Premium Baking Powder at 45c
70 Stamps free with Ceylon Teas at, per lb. 50c
80 Stamps free with Mixed Teas at, per lb. 35c

The Best Coffees

—Unequaled for purity, strength and fine flavor—roasted in our own roaster, guaranteeing freshness and preserving all that's good in the original bean!

30 Stamps free with Old Gov't. Java and Mocha at, lb. 32c
20 Stamps free with Java at, lb. 29c
20 Stamps free with Scheuer's Premium Java at, lb. 27c
20 Stamps free with Mocha and Java at, lb. 27c
20 Stamps free with Maracaibo at, lb. 23c
10 Stamps free with Golden Santos at, lb. 20c
10 Stamps free with Santo, lb. 18c

10 Stamps Free

With Any of the Following Articles:

Box Pepper	10c
Box Mustard	10c
Box Allspice	12c
Box Cloves	12c
Box Ginger	12c
Box Cinnamon	12c
Box White Pepper	12c
Box Cayenne Pepper	12c
Box Mixed Spice	12c
1 qt. Cranberries	10c
1 box Seeded Raisins	10c
1 box Cleaned Currants	10c
1 box Scheuer's Royal Blue Jelly Powder (any flavor)	10c
1 lb. New Figs	15c
3 lbs. large Cal. Prunes	25c

Saltine Crackers, 10c kind, 8c package.	Buster Brown Ginger Snaps 3½c package.	Soda Biscuits, 6c lb. pkge.	Lemon Biskette 3½c pkge.

10 STAMPS FREE WITH ANY OF THESE ARTICLES: 10 Red Star Stamps FREE.

1 lb. Best Quality Peanut Butter, per lb 20c
2 cans Scheuer's Condensed Milk, per can 10c
1 can new New Orleans Molasses 15c
1 Jar Table Syrup 13c
3 lb. jar Henry Apple Butter 35c

EXTRA STAMPS---In Our Meat Market---EXTRA STAMPS

50 Stamps with 5 lbs. Chuck Roast.	50 Stamps with 5 lbs. Rump Corned Beef.	20 Stamps with each Leg Lamb.	10 Stamps with 2 lbs. Hamburg Steak.

Ten Stamps with ¼ lb. Chipped Beef.

1.00 IN STAMPS with following articles:

1 bottle Grape Juice 23c
1 bottle Vanilla Extract 15c
1 large bot. Worc. Sauce 12c
1 bot. Premium Catsup 13c
1 bot. Premium Vinegar 10c
1 bottle Ammonia 10c
1 bottle Blue 10c
1 bot. Royal Shoe Polish 10c
1 box Tooth Powder 10c
1 box Talcum Powder 10c
2 Salt Mackerels, ea 6c

1.00 In stamps with any of the following articles:

3-lb box Argo Starch 20c
3 lb box choice Rice 20c
3 lbs Pearl Barley 15c
1 pkg Macaroni 10c
1 pkge Pearl Tapioca 10c
1 package Hasty Tapioca 10c
1 pkge Premium Farina 10c
1 package Rolled Oats 10c
1 pkg Parlor Matches, 12c
1 pkg Washing Powder 10c
7 cakes S. S. Borax Soap 25c

1.00 In stamps with any of the following crackers:

Marshmellow Dessert, lb. 16c
Wedding Rings, lb. 16c
1 lb Chocolate Sensations 15c
Animal Crackers, lb. 12c
Fig Bars, lb. 12c
1 lb Grandma's Cookies 12c
Quaker Spice Cookies, lb. 12c
Mixed Cakes, lb. 12c
English Wine Crackers, lb. 12c
Graham Wafers, lb pkg. 12c

10 STAMPS FREE WITH ANY OF THESE: 10 Red Star Stamps FREE.

Pony Basket White Potatoes 20c
Pony Basket Sweet Potatoes 25c
Pony Basket Red Onions 25c
Pony Basket White Turnips 20c
2 heads Lettuce 10c

SNAP SHOTS.

SIDE LIGHTS ON TIMELY TOPICS NOTED IN PASSING.

The Central Railroad of New Jersey is proverbial for having on its roster of engineers many who have served it ever since it became one of the most important of the Eastern roads. One of these is A. F. Shedd, who by the boys and all who know him well is called "Al."

Mr. Shedd resides in Somerville and has many friends in this city. He is a man who has prestige in the railroad world and it lies in the fact that he is rated as one of the oldest engineers in active service on the Eastern roads, and the oldest doing regular duty on the Central Railroad of New Jersey.

Al makes no pretences to being great, if he was born on a farm, as were many men who have won national fame. The farm on which he was born, on March 23, 1843, is still growing crops in Kennebec County, Me., not far from the home of the late James G. Blaine. He gained his first experience on the rail by selling newspapers on passenger trains of the Portland and Kennebec road, between Skowhegan and Portland, when he was but 15 years old.

After one year in journalism, Al. quit and went over to the Eastern Division of the Maine Central and became a fireman, his run being between Waterville and Danville Junction. After one year he went back to the Portland and Kennebec, where he fired for nearly two years, and was then promoted to be engineer and ran engines for about three years and then drifted to New Jersey and was employed by the Central. This was in 1865, and he has ever since remained with that road, his mission having been running passenger trains.

Mr. Shedd is now the oldest engineer in the road service and pulls trains running between Jersey City and Somerville. He is an enthusiastic brotherhood man and a charter member of Division No. 30, which was organized in 1865. For many years he was chief engineer of this division, also secretary and treasurer of the insurance branch.

In his long career on the rail he has never met with personal injury, nor has he cost the company anything for damages through any lack of judgment of his own. He is one of the largest men on the road, but that doesn't interfere in the least with his daily toil. He is very popular with the public and with the boys, and at the Jersey City room, where the boys lie off to rest, eat, sleep and amuse themselves between runs he is one of the central figures of jollity and generally brim full of fun.

This is the man who caters to the 'inner man'

TIMBO'S DINING ROOMS

133-135 North Avenue. Tel. 372 J

Order what you will, you'll find it on our bill. Prices are low; Timbo makes them so.

USE PRESS WANT ADS

BROKAW'S CREAMERY.

Headquarters for Butter.

All grades and all prices to suit everybody.

One specialty is Unsalted Butter.

Try my Western Creamery at 23c per lb.

Everything in the Dairy line.

186 East Front St.

ADVERTISEMENTS FOR NEW YORK HERALD AND THE WORLD RECEIVED AT THE DAILY PRESS OFFICE AT REGULAR RATES.

Girls' Tennis Tournament.

The opening matches in the girls' tennis tournament at the Plainfield High School were begun Monday afternoon at the Albers street courts. In the first round play Miss Charlotte Taylor defeated Miss Helen Whitney, Miss May Cogan defeated Miss Florence Smalley, and Miss Gardener defeated Miss Margaret Hasbrouk.

CYCLISTS' CALENDAR.

Sun Rises 6:09 a. m.
Sun Sets 5:24 p. m.
Lanterns must be lighted at 5:24 p.m.

THE DAILY PRESS.

THE WEATHER.

Fair tonight, except rain in northern portion; Friday, fair, warmer. Ther. 64.

ESTABLISHED MAY 10, 1887 — PLAINFIELD, N. J., THURSDAY, OCTOBER 13, 1904. — TWO CENTS A COPY—$5 A YEAR.

READY TO PAVE STREET

Street Commissioner Prepared to Improve Watchung Ave.

AWAIT P. S. C.'S ACTION

Not to Interrupt Traffic—One Side of Thoroughfare to be Paved at a Time.

Street Commissioner A. J. Gavett yesterday received four carloads of vitrified brick to be used in paving Watchung avenue, between North avenue and Second street, and the brick is being placed on the avenue. The Public Service Corporation has been notified that the brick is here and it will be expected to commence its repair work at once. Before Mr. Gavett can commence the general work of paving the avenue, the trolley company will put new tracks and ties in to replace the old ones and after this work is done, then the paving will begin.

It is Mr. Gavett's idea to pave one side of the avenue at a time, so that traffic will not be interfered with. It will require some little time for the bricks to set before the pavement can be used for regular traffic and in doing one side at a time, the necessary time will be secured.

It will probably be some little time before Mr. Gavett can start the paving, as the work of changing the tracks and ties and putting in the concrete will require at least a couple of weeks. Mr. Gavett hopes that the trolley company will start its work at once so that the paving may be completed before real cold weather arrives.

The vitrified brick is considered one of the best pavements now in use and after much discussion of the subject, the street committee as well as the Common Council as a body decided in favor of it as against the wood pavement which is now being used with much success in several large cities.

There was some opposition here to the wood pavement, owing to the experience of the city several years ago when this kind of pavement was used in Park avenue. That was not a success and everyone was glad when the present macadam was substituted for it. However, the present style of wood pavement is much different from that used years ago. A different kind of wood is used and it is prepared specially for very hard wear, while one strong advantage in the wood over other kinds of pavement is that it is noiseless, and is easy on the feet of horses.

There is much to commend the brick, however, and those who have had experience with all kinds of pavement claim that it not only wears better than wood, but is easier to repair.

There is a sentiment among the Councilmen that after this pavement is laid in Watchung avenue, an effort should be made to extend the work a little at a time and thus give, at least the business section, a permanent pavement of this kind. It is believed that while it would be expensive at the start, it would more than pay for itself in the long run, besides it would do away with the constant repair work now necessary on macadam roads. For a place the size of Plainfield the macadam is considered one of the most expensive pavements known, it requiring a considerable sum to keep it in constant repair.

Miss McRae's Concert Tonight.

The talented young artiste, Miss Acelia McRae, will give a piano recital at the Casino tonight, on which occasion she presents a programme of great excellence, as follows: Concerto Stuck, opp. 7, Weber; Larghetto, Allegro, Passionato, Adagio, Assai, Presto; La Captive, Beach, B. Spanish Dance, Rehfelt, Miss Emerson; Grand Caprice, Joseph Haydn; Rhapsodie Hongroise, No. 2, Hauser, Miss Emerson; Fantaisie, Joseph Haydn, Song Without Words, Mendelssohn; Serenade, Schubert Renenje, Miss Emerson; Impromptu, Schubert, Etude, Heller; Hejre Kati, Hubay, Miss Emerson; Polocco Brillante, Weber. The Steinway piano will be used.

Will Open Basket Ball Season.

Hope Y. M. A.'s basketball team will inaugurate the regular season tomorrow evening, when it will play a five from the Edward Clark Club, of Elizabeth. The county seat aggregation will come to Plainfield with a large crowd of rooters by special trolley and after the game an entertainment will take place. President William N. Runyon will preside and he will be assisted by all the Y. M. A.'s talent.

Stop Teasing.

You can buy a good cigar for a nickle at Kirby's, 106 Park avenue.

10 1 tf eod

SMALLEY GETS VERDICT AGAINST THE PENNSYLVANIA

RAILROAD MUST PAY HIM $700 FOR INJURIES RECEIVED AT A CROSSING.

For the shock and general shaking-up which he received in a grade crossing accident at Rahway two years ago, Walter G. Smalley, of the borough, was awarded $700 in his suit against the Pennsylvania Railroad, yesterday. The verdict was arrived at by the jury after it had been out but twenty minutes. The amount asked for when suit was instituted was $1,000 and the award was satisfactory to his counsel, Assemblyman Swackhamer. It is understood the railroad will let it stand.

Smalley was driving across the Pennsylvania tracks on Park avenue, Rahway, when an engine suddenly bore down upon him. The rig was partially demolished and Smalley was pitched out upon his head, the shock disabling him for several weeks. In his suit he testified that the gates were up when he drove upon the tracks and that he was given no warning of any kind. His escape from death was considered miraculous as the train which struck the rig was a fast express.

INVESTED TEN CENTS; DREW VALUABLE PIANO

DANIEL VAN WINKLE WILL HEREAFTER SWEAR ALLEGIANCE TO NUMBER 13.

Laughlingly referring to the fact that the last two figures of the number barred him from having any luck, Daniel G. VanWinkle, of North avenue, purchased chance No. 213 on a piano a few weeks ago. The incident soon slipped his memory and the ticket lay unnoticed in a drawer.

Yesterday a notice came from Somerville saying that a chance held by him had drawn a handsome piano. For a few moments he thought a mistake had been made and then he recalled the purchase. Looking up the ticket he found it had cost him ten cents while the piano was said to be worth several hundred dollars. Mr. VanWinkle went to Somerville today and will make arrangements to transport the instrument to Plainfield.

SHE SECURES DIVORCE.

Mrs. Grace M. Tomlinson, of North Plainfield, Granted Final Decree.

Mrs. Grace M. Tomlinson, of North Plainfield, has been granted a decree of divorce from her husband, Henry S. Tomlinson on the ground of desertion. Mrs. Tomlinson's case was conducted by Fred O. Hyer, Esq., of Rahway. The testimony which was very voluminous was taken before John H. VanWinkle, Esq., special master in chancery of this city, to whom the matter was referred by the Chancellor.

The Special Master advised a decree and Chancellor Magie granted the divorce prayed for in the petition.

CENTRAL'S COAL STATION.

Road Spending Big Sum at Elizabeth on Docks.

The Central Railroad Company of New Jersey has just started to reconstruct its entire docking system along the Staten Island Sound at Elizabeth. The New Jersey Dry Dock and Navigation Company, which was awarded the $200,000 contract, including the necessary dredging, which alone will cost $50,000, has but its employes to work on the job, which will not be completed in less than a year, at the expiration of which the Central's docking facilities in Elizabeth will be doubled.

It is the intention of the Central Railroad Company, when the improvements have been completed, to do all of its coal transferring in Elizabeth, and it is probable, also, that much of the unloading of general freight for American and foreign boats will be done on the docks in that city.

Lecture on India.

George Benton Smith, who has been general secretary of the Y. M. C. A. at Madras, India, for the last seven years, will give an illustrated address on India at the local Y. M. C. A. building on Saturday evening at 8 o'clock. The admission to adults will be free.

—Press Want Ads pay.

—Fresh candies made from good sugar. Reynolds & Co., Babcock block, the new candy store. Open Saturday. 10 12 4

ARCANUMNITES BANQUET

Plainfield Council Gives Feast in Honor of Grand Regent.

A JOLLY GOOD TIME

One Hundred and Twenty Members of the Order Gather at Truell Inn.

James M. Washburne, of Jersey City, Grand Regent of the Royal Arcanum of New Jersey, in honor of whom the affair was arranged, and other State Council officers, were dined, wined and toasted at a banquet given by the members of Plainfield Council, No. 711, Royal Arcanum, at Truell Inn, Park avenue, last night, while the objects of the great fraternal order were spoken of in high praise.

The event served the purpose of bringing together the members of Plainfield Council, some of whom have not met in years. Socially the gathering was a fine one. It was the first one of the kind given under Mrs. J. R. Truell's management at this hostelry. Nothing but praise was heard of the elaborate menu and fine service given.

It was 9:30 when the members of Plainfield Council and their guests sat down to the tables and from that time until nearly 12 o'clock a feast of good things was enjoyed. At the conclusion of the banquet, Rev. Edward Love was introduced as the toast-master and he in turn called upon various members of the Grand Council to speak. It was regretted that Grand State Regent Washburne could not remain for this part of the affair, but illness in his family called him home at an early hour. However, his excellent work as the head of the State's Grand Council, was referred to in flattering words by his fellow-officers, the first one to speak being Grand Vice Regent Rogers, of Cranford. He congratulated the local Council for the honors given and then sounded the praises of the Royal Arcanum. He was followed by Deputy Grand Regent Charles A. Collier, of Bayonne, who also took occasion to congratulate Plainfield Council for its fine showing and he paid deserving compliment to its regent, Clarence Goss, as well as Grand Regent Washburne. Grand Secretary Robert H. Alberts, of Jersey City, was the next speaker and he told of the many advantages of being a member of the Royal Arcanum and his earnest words proved a strong incentive to the members to continue their good work.

Grand Trustee Daniel S. Horton, of Somerville, who joined Plainfield Council in 1885, afterwards transferring to Bridgewater Council, of Somerville, made a few pleasant remarks. Rev. Erskine M. Rodman concluded the speech-making, in which he made a suggestion that received cordial approbation. He spoke of the efforts of the Metuchen Council to boom the order by giving instructive lectures during the season and in other ways adopting measures to increase the membership. He suggested that such things be done here and Regent Goss in speaking for the Council, said that it would be.

After a brief social time, during which there was a general handshaking, the affair terminated.

Plainfield Council, No. 711, Royal Arcanum, was instituted October 4, 1882, and has ever since been successful. It started with a charter membership of twenty-eight, W. H. Lyon, Jr., being the first regent. During its existence it has had all told a membership of 365, the present membership being 265. In the twenty-two years one hundred members have died, withdrawn and joined other Councils. The present regent, Clarence Goss, is concluding his second term. For many years the Council met in Exempt Firemen's Hall, but a year or so ago handsome new rooms were obtained in the Babcock building. To beneficiaries of deceased members, $100,000 has been paid out in twenty-two years. It is now the purpose of the Council to increase its membership to 300 by December 31.

The committee in charge of last night's affair comprised Clarence Goss, regent; Robert H. Lowry, vice regent and Fred'k J. Pope, secretary, and each one received the commendation of all for excellent work performed.

Basket Ball Dates Fixed.

The management of the North Plainfield High School has closed two dates with the team of the Hasbrouck School at Jersey City Heights. The games will be played on November 9 at the local Y. M. C. A., and on December 28, at the Jersey City gymnasium.

—Use Press Want Ads.

ANNUAL CONVENTION OF SUNDAY-SCHOOLS

Large Attendance at Union County Association Meeting in First Baptist Church.

ENCOURAGING REPORTS

Marked Growth of the Organization During Twelve Months—Several Addresses—Committees Are Named.

Sunday-school workers from all parts of Union County are attending the twenty-fourth annual convention of the Union County Sunday-school Association, being held today at the First Baptist church. A large number of delegates were present at the opening session which began at 10 o'clock and by the time the afternoon session was called there was an unusually large representation.

Rev. W. B. Hamilton, of Elizabeth, the president of the association, presided, and after an opening prayer by Joseph Greaves, of Westfield, a hearty welcome was extended to the delegates by Rev. Dr. J. A. Chambliss, pastor of the First Baptist church, in which he gave expression to the fact that no matter what differences there might be along denominational lines, all were meeting and working in one common bond of love and sympathy.

The president responded to the words of welcome, remarking that the association is nearing its silver anniversary and that all are one in Sunday-school work thus fulfilling the prayer of Christ. He felt sure that all would feel the welcome extended throughout the sessions.

In the absence of J. W. Philp, of Cranford, recording secretary, Rev. G. M. Shutt presented his report. There was particular interest in the report of Richard P. Graeves, treasurer, of Westfield. This showed that there are 127 Sunday-schools in the county, reports having been received from 101. There are 2,518 officers and teachers and 19,385 pupils, making a total of 21,913, with an average attendance of 12,921. Adding the home department and cradle roll membership there is a grand total in membership of 24,540. There are 4,063 church members and during the year 735 pupils joined the church.

The balance in the hands of the treasurer at last report was $31.30, and the receipts during the year $341.33. The disbursements were $361.53, leaving a balance of $89.81, which added to $102 received since the report was completed, makes a total of $191.81. Sixty Sunday-schools in the county contribute to the association and there are twenty-five schools having members who contribute to the three-cent plan. Mr. Greaves suggested that a field committee be appointed to personally look after the work throughout the county. He stated that W. D. Porter, of Summit, a member of the executive committee, had only missed one convention in thirteen years.

"Elementary Grades in the County," was the topic of a report by Miss Edith Cairns, of this city, who is primary and junior superintendent. She stated that there are twenty-one elementary departments in the county and eighty-four schools having separate rooms, thirty-seven beginners' departments, thirty cradle roll departments and two teachers' unions, one here and one in Elizabeth.

Richard P. Greaves read W. S. Webb's report on the Home Department work. There are twenty-one departments in the county with a membership of 1,143, an increase of 178 during the year. The receipts were $713.87 and the disbursements $155.35. The department has 107 visitors.

President Hamilton then announced these committees: Nominating, George E. Hall and Miss Laura J. Runyon, of Plainfield; G. T. Budgen, of Rahway; enrollment, Wellington Morehouse, of Westfield, and A. Judson Farber, of Elizabeth; resolutions, Rev. L. R. Howard, of Plainfield; Rev. J. B. J. Rhodes, of Cranford, and O. B. Leonard, of Plainfield.

The morning session was concluded with an address on "Our Debt to the Little School," by Rev. E. Morris Fergusson, who is identified with State Sunday-school work.

After the devotional exercises, led by Rev. Dr. W. C. Snodgrass, of the First M. E. church, the convention adjourned for dinner which was served in the Sunday-school room of the church.

The main committee in charge comprised Mrs. Harold Serrell, chairman; Mrs. William Dunning, Mrs. Elvaine

(CONTINUED ON PAGE 8.)

ARRESTS IN POLE FIGHT

The Glasers Prefer Charges Against Two of the Men.

HEARING PUT OVER

Company's Work on Monday Undone During Tuesday Night—Both Sides Determined.

Moves and counter-moves and strategic action at Port Arthur and Mukden are being reproduced at Alton where the Northeastern Telephone Company forces and the Glaser family faction is still warring over the right of way over disputed territory. Victorious to the extent of erecting four poles and crushing Mrs. Glaser's foot while doing so, the 'phone people were resting on their laurels when the opposition got busy sometime between Tuesday afternoon and yesterday morning by felling three of the big supports. In addition two of the enemy who had been left to guard the property were surprised by Constable Gjetelson and arrested for assault on charges preferred by Mrs. Glaser. They were hustled to this city and arraigned before Justice Huff under the names of "John Doe" and "Richard Roe," the right ones not being known at the time the warrants were made out.

The two men were members of the gang which let the pole drop on Mrs. Glaser's foot and forced her to retire in the midst of Monday's engagement. Neither had anything to say yesterday and the hearing was laid over until next Wednesday morning at 10 o'clock, in the meantime being released on their own recognizance. The other members of the erecting gang are also to be arrested on similar charges as soon as their identities are learned.

The scene of the strife was visited by a Daily Press reporter today and from appearances the Glaser's are slightly in advance of the Northeastern contingent. Three of the big poles which were put up after a running fight lay prostrate and two others were left up only because of their proximity to New York and New Jersey Telephone Company wires. If chopped down or knocked over there is a possibility that they might fall on the local company's lines and as it is allied with the Northeastern further complications might follow.

It is understood the Northeastern officials will retaliate for yesterday's arrests by ordering some on its own account but as yet no warrants have been asked for. At any rate, each side is determined to keep up the struggle and today there is no more sign of arbitration than there was last week.

Will Represent Holidays.

A holiday social will be given under the auspices of the Christian Endeavor Society of the Seventh-Day Baptist church Wednesday evening at the church parlors. The affair will be unique in nature, various members of the society being costumed to represent certain holidays of the year. There will be tableaux, and other attractive features. The committee in charge is composed of the following persons: Miss Ernestine Smith, Mrs. James Kimball and Mrs. Asa Randolph.

Change in Oracle Reporters.

There will be a change in the appointment of the staff of reporters of the Plainfield High School Oracle. Heretofore the staff has been elected from the several classes, two representatives from each class. Instead, they will be appointed by the school editor this year, and will receive their appointments according to their ability as demonstrated by articles for the paper. The appointment will be from the school at large, and will take place about the first of next week.

First Bowling Match.

The first regular bowling match of the newly organized bowling team at the Y. M. C. A. will be played next Saturday evening with the team from the Scott's Press Works. The game will take place at the local gymnasium. It is not officially known what the lineup of the team will be as the captain is intending to try all the candidates possible.

Class Officers Re-Elected.

The class of 1905 of the Plainfield High School at a recent meeting re-elected the officers who have served for the last three years. They are as follows: President, Harry G. Thompson; vice president, Edith Jarvis treasurer, Chester Briggs; secretary, Florence Derby. No further business was transacted at the meeting.

Stop Teasing.

You can buy a good cigar for a nickle at Kirby's, 106 Park avenue.

10 1 tf eod

FURTHERING PLANS FOR THE LOCAL AUTO PARADE

WILL NOT BE FLORAL AFFAIR AS FIRST SUGGESTED.

Abandoning the idea of making it a floral affair, the local residents interested in the coming auto parade met last evening and furthered the arrangements. It will take place Saturday, October 22, starting from in front of the Crescent Avenue church and following a route to be designated later. Another meeting is to be held Monday evening when the entries will be received.

As licenses have been issued for ninety-two automobiles in Plainfield, the committees are confident of getting the greater part of the owners to take part. The style of machines vary from "Buckboards" to the costliest of touring cars and when placed "on parade" the sight will be novel and interesting. It is the intention of the promoters to make it an annual affair.

G. M. Kirkner, is chairman of the committee of arrangements and Frank L. C. Martin is secretary. The other members are C. Wesley Holland, Dr. P. J. Zeglio, Dorsey W. Hyde, Francis deL. Hyde, Harry McGee and F. R. Stevens. C. B. Morse has been appointed press agent for the affair.

FORMER PLAINFIELDER TO BE GOVERNOR OF R. I.

GEORGE H. UTTER NOMINATED BY REPUBLICANS OF LITTLE RHODY.

George H. Utter, a former Plainfielder, was nominated by the Republicans of Rhode Island for governor yesterday. He is now lieutenant-governor of that State, and is the editor of the Westerly Sun.

Mr. Utter's father was the proprietor of the Sabbath-Recorder. The family lived in West Second street in the building now occupied by the P. S. C., where the future governor was born. He is a cousin of Dr. Henry M. Maxson, superintendent of Plainfield schools. The two attended Alfred University and afterwards Amherst College together. Mrs. Utter is a cousin of Mrs. Maxson. Mr. Utter removed to Brooklyn and subsequently settled in Rhode Island, where he quickly rose to prominence.

Teachers' Association Meeting.

The Somerset County Teachers' Association will hold its annual meeting at Somerville, Saturday. The following papers will be read and discussed: "First Year's Number Work," Miss Minnie Brokaw; "Character Building," Miss Eleanor Compton; "Daily Programme for Ungraded Schools," O. G. Harner; "The Programme of Educational Progress With Particular Reference to Our Undivided Part in It," W. E. Chancellor, superintendent of the Paterson schools.

Herbert Smith Married.

Miss Elizabeth Langon and Herbert Smith, both of this city, were married last night at the Filmore Baptist church, Rev. E. J. Crudup officiating. The best man was Wallace Scruggs, and the bridesmaid was Miss Fanny Scruggs, both of this city. Mendelssohn's wedding march was played by Mr. Hankinson. The groom is employed at Woodhull & Martin's, and the employes of the firm presented them with a full set of dinner ware and a chair.

Church Officers Elected.

Three elders and three deacons to serve two years, were elected at the annual congregational meeting of Trinity Reformed church, following the prayer-meeting, last night. F. E. Smith was chosen chairman and H. J. Martin, Sr., secretary of the meeting. The three retiring elders, George L. VanEmburgh, Robert Clark, Jr., and H. E. Gayle were unanimously re-elected, as were Deacons W. F. Oliver, T. R. VanZandt and A. K. Willett.

Handshaking Bee Tonight.

Ira Wood, the Congressional candidate, and the other Somerset County nominees will attend the meeting of the U. S. Grant Club this evening. A handshaking bee will be in progress for an hour or more and mayhap some oratory will be let loose.

Stop Teasing.

You can buy a good cigar for a nickle at Kirby's, 106 Park avenue.

10 1 tf eod

—Fresh candies made from good sugar. Reynolds & Co., Babcock block, the new candy store. Open Saturday. 10 12 4

PROF. GRIGGS' LECTURE

Audience Captivated by His Talk on Shakespeare.

AUTHOR'S HUMANITY

First of a Series of Six Talks to be Given in This City.

Beginning a series of six lectures on Shakespeare, Professor Edward Howard Griggs opened the course yesterday afternoon at Vincent chapel with a talk on "The Humanity of Shakespeare." It is this phase of the subject that Professor Griggs intends to bring out in the entire series, and throughout the complete course, he will show the real personality of the author as evidenced in the Shakespearian dramas.

In introducing his lecture the speaker stated that the relation between humanity and genius is often indistinct in the minds of readers, and that most of them draw a definite line between the two qualities. By several illustrations from Shakespeare's life and from his works, the lecturer showed the undeniable proofs of the dramatist's great personality and humanity.

Professor Griggs first mentioned the political condition of England, and the Elizabethan Age of English Literature as a natural stepping stone to the development of such a literary genius as Shakespeare. Comparing the Elizabethan Age of England with the Renaissance of Italy, the latter expressing itself in the perfection of painting, Professor Griggs said that the natural turn of the English people, considering their different environment, was toward the drama. That Shakespeare with his wide reaching knowedge of human nature, and his breadth of personal experience should become the center of this new literary period, the speaker said is not at all surprising.

Turning from the influence of the period which introduced Shakespeare to the world, Professor Griggs spoke of the many ways in which the author's life is shown in his writings. He referred to the noticable change in the theme of the plays, those written in the author's early life in London differing greatly from the more stern plays which marked the middle period, and the two last plays which show the effect of a real life, and one which has been varied in experience. The lecturer pointed out how the changes in the style of the plays showed clearly the different periods of humanity, through which the author must have passed to enable him to write the light comedies of the first period followed by the mystery of Hamlet, the fatal ambition of Macbeth, and still later succeeded by "The Tempest" evidently the work of one who has learned from all the lessons of life, a firm faith in the goodness of human character.

The lecture yesterday afternoon was practically an introduction to the course which will follow, the five subjects being as follows: "The Ethical Awakening: The Merchant of Venice, Facing the Mystery: Hamlet, The Tragedy of Ambition; Macbeth, World Forces and the Individual: Antony and Cleopatra and The final Attitude: The Tempest.

Women's Exchange Luncheon.

Another one of the series of luncheons under the auspices of the Woman's Exchange was held at the Hillside Tennis and Golf Club on Tuesday, when over eighty members of the exchange and their friends assembled at the club. The luncheon was served at a number of small tables placed about the several rooms and in addition to the menu, the social features were attractive. The affair was given for the benefit of the exchange and a substantial sum was realized therefrom.

Tax Bills Ready Saturday.

Tax Collector Frank H. Smith expects to send out the tax bills on Saturday. It will be noticed that this is about fifteen days later than usual, which is due to the fact that the new law changed every date, with the exception of those for the meetings of the Commissioners of Appeal. The changes are just about one month later, it being the rule of Collector Smith to have the bills out by Oct. 1.

Missionary Meeting at Roselle.

The semi-annual meeting of the East Association of the Woman's Baptist Foreign Missionary Society, of New Jersey, will be held in the Baptist church at Roselle tomorrow. Sessions at 10:30 in the morning and 2 o'clock in the afternoon. An interesting programme has been provided. Rev. T. C. Klein, a missionary from Japan, will address the afternoon meeting.

POINTS FOR THE BUYERS

READY REFERENCES FOR THE LOCAL BARGAIN SEEKERS.

W. H. Kirch will willingly furnish estimates for the erection of any kind of building wherein good carpenter work is required. Drop him a postal and he will call.

Hoagland's express is the best. If you have trucking of any kind to be done, or if you want your trunks at the train in time, you will engage Hoagland. He will not fail you.

Try five gallons of the Washington Rock spring water from the Plainfield Spring Water Company. Orders by mail are promptly filled. Their patent swinging crane is very convenient.

Since introducing a "business men's lunch," there has been a decided increase in patronage on the part of busy men about the city. The lunch is all to be desired, while the price is a popular one.

Peck, the West Front street merchant, is still the leading dry goods dealer in the city. There you will find the best goods, and a quality that is equal to anything in the State, or New York city.

It is now time to have your furnace repaired before real cold weather arrives, and there is no better man to do the work than J. J. Leahy, of Richmond street. He also does first-class plumbing.

Putnam & DeGraw, the West Front street dry goods merchants, will be pleased to show you their new stock of fall and winter goods, for which they claim much. The prices are sure to be satisfactory.

The celebrated Palmer perfumes are now in stock at Schreiner's pharmacy, Park avenue and Second street. They stand supreme among the high grades of perfumery and are used the world over. Schreiner gives free samples.

It is easy to tell a rig that comes from Frazer's Somerset street livery. The horses are well groomed, the carriages are clean looking and both have a general air of smartness. Frazer always keeps them so but it costs no more to rent them than from any other place.

No matter how small your account, it will pay you to open an account with the Plainfield Trust Company. You will save more by dealing with them. Their business is conducted on the best banking principles, and they are backed by some of the most prominent New York financiers.

The drugs and medicines at L. W. Randolph's pharmacy on West Front street, can always be depended upon as absolute pure and will do exactly what is intended of them. As for prescription work, Mr. Randolph takes especial pride in compounding them promptly and accurately. He also sells a superior line of toilet articles and hot-water bags.

Not a week goes by but what Neuman Brothers have a special sale which attracts attention to their store from every part of the city. At present they have been featuring crackers, that is, they are selling at unheard of prices. The list includes Uneedas, Zu Zu, social teas, butterthin, saltines, grahams and 5 o'clock teas. In this issue the prices are opposite each—make a note of them.

Fall clothing at the Surprise Store is all the rage. They are selling the newest shades, and the newest cuts in fall and winter clothing. To be well dressed, you should have your clothes made at the Surprise Store. Young men's single or double breasted suits, men's medium and heavy weight suits, underwear, shoes, all are to be found at the lowest price at the Surprise Store, 324 West Front street.

Last Sunday Excursion to Mauch Chunk.

There is no more popular resort for a Sunday than Mauch Chunk, and to reach it entails a delightful rail journey, and at Mauch Chunk there is a diversity of amusement, the chief of which is a ride over the Switchback. This journey occupies more than one hour, and leads over and around the mountains with widely changing scenes at every turn. The Switchback is a gravity road, and the speed attained is close to a mile per minute. Another feature is Flagstaff, the summit of which is reached by trolley, and from its pinnacle point there is a view extending over miles and miles of beautiful county. An interesting spot close at hand is Glen Onoko, a short distance above Mauch Chunk, and, as its name implies, is a beautiful glen, with falls, cataracts, mountain paths leading to cool and delightful places. On October 16, 1904, the New Jersey Central is to run a popular excursion to Mauch Chunk from Plainfield by special train, leaving at 9:20 a. m. Returning train will leave Mauch Chunk at 5:40 p. m., and the round trip will cost but $1.50. Frequent train service will be in effect between Mauch Chunk and Glen Onoko, and the trains on the Switchback run every few minutes. 10 11 5 c

—Mr. and Mrs. Edward Delafield, of West Seventh street, will move this week to 990 Central avenue.

BOOK NEWS.

It is planned to issue on Thursday of each week items of library news. This will frequently take the form of book lists, such as lists of books recently added, lists on special subjects and like topics. Frequently the lists will be annotated, the aim being to make these annotations of real service to the reader, by giving him the opinion of a trustworthy critic as to the value of the books or a few words as to their scope. Borrowers should keep these lists. The Plainfield Public Library will furnish to anyone making application a list of its books on a given subject.

Public Library Notes.

During the past summer extensive improvements have been made at the Public Library. Trees which darkened the reading room, and made the building damp were removed, fences have been taken away, grounds put in order, much needed bicycle racks supplied, and the whole exterior of the building painted a rich red. A large sign giving the library hours has been placed on the Eighth street side, and inside the hall a handsome brass tablet has been placed. The large number of periodicals added to the subscription list have made necessary a new periodical rack. This is soon to be placed in the reading room. Little has been done to the interior beyond the much needed improvements in the librarian's office.

A complaint and suggestion book is shortly to be placed at the delivery desk. Users of the library who are willing to co-operate with the library in extending its benefits by criticism or suggestions tending toward increased usefulness, are invited to make use of this book. All criticisms are to be signed.

By the summer extension privilege plan a large number of borrowers have taken away books with them for a few weeks in the summer, among these being many teachers, who are thus enabled to read in their vacation the books that the busy school life prevents their reading at other times.

One change in the staff has been made, Miss Clara T. Hill, having been appointed to fill the vacancy caused by the resignation of Miss Thayer.

Among other summer work has been the assorting of an accumulation of hundreds of miscellaneous periodicals, which have been presented from time to time; the taking of the inventory, no small task with over 2,900 volumes to be accounted for; and the preparation of a list of the Library's serial publications, which is shortly to be published. This list shows Plainfield to be among the first of public libraries in the State in the extent and value of its collection of periodical sets.

The Thursday notes have been published in The Daily Press. Library notes planned for in the near future are: List of books in the Public Library by Plainfield authors: Lord Avebury's (Sir John Lubbock) revised list of 100 of the best books; local history material and its preservation in the Public Library.

In view of last year's large increase, a re-organization of work has been effected, making provision for a similar increase for the coming year of which there are already indications.

Among new plans, is the formation of a small apprentice class, designed to meet the need for trained workers in this library. Only those applicants will be considered who have at least a high school education, or its equivalent. The class will be formed in November.

Following the example of previous years, it is probable that one popular exhibit will be given during the year, the subject of which will be announced later.

A valuable collection of pamphlets on municipal engineering, sewerage, water supply, etc., chiefly in the shape of reports, has been presented by George H. Frost, together with a number of scientific and miscellaneous books. This collection of pamphlets forms a valuable addition to the library's already generous supply of the literature of municipal engineering. In questions dealing with lighting, paving, municipal ownership, and the many other problems which the municipal officer has to solve, these results of the experiments made in other cities should be of great value.

The library was recently visited by State Library Commissioner Everett T. Tomlinson, well known among boy users of the library as the author of many interesting stories of Revolutionary and Colonial times. Mr. Tomlinson expressed himself as much pleased with the extent and with the arrangement of the library.

Ely's Liquid Cream Balm is an old friend in a new form. It is prepared for the particular benefit of sufferers from nasal catarrh who are used to an atomizer in spraying the diseased membranes. All the healing and soothing properties of Cream Balm are retained in the new preparation. It does not dry up the secretions. Price, including spraying tube, 75 cents. At your druggist's or Ely Brothers, 56 Warren street, New York, will mail it.

—Progress is being made in the erection of the new public high school at the corner of Arlington avenue and West Ninth street. The foundations are complete and the other work is being pushed rapidly.

BAMBERGER'S

THE ALWAYS BUSY STORE

MARKET & HALSEY STS.

A Rousing Sale of Stationery.

In order to more thoroughly familiarize the discriminating stationery users of Newark with the greatness of the Bamberger stationery and engraving store, we inaugurate tomorrow a sale that will excel anything of its kind ever held—a commanding event in which every offering is a decided sensation.

All Stationery above 25c Embossed Free of Charge.

Eaton Hurlburt's Highland Linen is a paper that appeals to the most exacting users. It is easy to write on, handsome to look at and correct in shade and weave. Swiss blue, pearl gray, Sylvan blue, violet, champagne and white, handsome boxes containing 24 sheets and 24 envelopes. Per box..... **21C**

Cabinet Writing Paper—60 sheets and 60 envelopes made of good grade fibre linen, extra blotter and guide lines, packed in neat gray cabinet, regularly worth 19c, but for this sale..... **12C**

French Mull Writing Paper—Put up in one pound packages containing about one hundred sheets, light blue, French gray and white, envelopes with wallet flaps to match at 6c per package. Paper per lb..... **15C**

Brunswick Old English Stationery—French fabric, linen finish, white gray and blue; tied with ribbon, hand-made envelopes with wallet flap, packed in one-quire boxes, regular 39c value, special at..... **19C**

Correspondence Paper—Cloth finish, satin vellum and kid finished papers in white, light blue, helio, rose and gray, packed one quire in neat boxes and regularly worth 15c; very special at... **7C**

Two-Quire Box Whiting's French Organdie Free.—To those placing orders for either our $1.35 or $2.00 block or Old English visiting cards we will present absolutely free of cost a two-quire box of Whiting's Celebrated French Organdie Paper with your monogram embossed on it. We will furnish die for monogram free. This offer is limited and an immediate decision should be made.

Visiting Cards—Fifty cards and new plate engraved in script type, on finest Berkshire vellum cardboard, any size, special at..... **59C**

Visiting Cards—50 cards and new plate in shaded Old English; also 2 quire box of paper and envelopes embossed with your monogram furnished by us, all for..... **2.00**

Visiting Cards—50 cards and new plate in block or Old English, also 2 quire box of paper and envelopes embossed with your monogram furnished by us, all for..... **1.35**

Wedding Invitations—The finest vellum wedding stock invitations in script type, 2 sets of envelopes included, prices range upward from..... **4.99**

Monogram Dies—50 of the newest styles to select from, unique and exclusive designs, others charge from 1.50 to 3.00, special at..... **79C**

Visiting Cards—50 cards of Berkshire vellum stock from your own plate, script, block or shaded Old English, sizes for both women and men, for this sale..... **27C**

Moving Stairways to 2d, 3d and 4th Floors.

New Jersey's Greatest Mail Order Store.

L. Bamberger & Co

NEWARK, N. J.

HARDWARE

AND COLD WEATHER NECESSITIES

Coal Hods, Ash Cans,
Fire Shovels, Pokers,
Stove Boards, Dampers,
Stove Pipe, Elbows, Etc.

We are now showing a large assortment of

Stoves and Ranges,

all made by first-class people, and guaranteed "A 1" Cooking Stoves. We also have a fine line of

Oak and Cylinder Stoves,
Barn and Small Pot Stoves,
Oil Heaters, Stove Repairs.

Gayle Hardware Co.,

Front St. and Park Ave. Tel. 468-R

R. W. Barnes

Telephone 344-L 217 Park Avenue

FINEST FRUITS, VEGETABLES AND GROCERIES

SUMMER SAUSAGE, BOILED PORK TENDERLOIN, HAM, CORNED BEEF, PICKLES, FANCY CHEESES, PLAIN AND PHOSPHATE SYRUPS, ETC.

Homespun Dress Goods, per yard.....15c
Fancy Sateen Dress Goods, per yard.....18c
Children's School Hose, per pair.....10c, 18c, 15c, 17c, 25c
Children's Blouse Waists.....25c, 39c and 50c

GENTS' MEDIUM WEIGHT UNDERWEAR AT

PUTNAM & DEGRAW'S.

ICE CREAM

Wholesale and Retail.

I have vacated my store on Park avenue and am still making PURE ICE CREAM AT 32 BANK PLACE.

All orders by 'phone (No. 470y) or mail will receive prompt attention

LAKE HOUSE NOW OPEN. JOHN H. TIER

J. R. BLAIR

205 Park Avenue, Plainfield, N. J.

Hawes 1904 Fall Hats. Soft and Stiff.

Best $3.00 Hat on the Market.

POSITIVE PROOF.

Should Convince the Greatest Skeptic in Plainfield.

Because it's the evidence of a Plainfield citizen.

Testimony easily investigated.

The strongest endorsement of merit.

The best of proof. Read it:

F. O. Smith, of 686 West Front street, contractor for painting, etc., says: "There was a distressing pain across the small of my back which clung to me all the time. When I got seated at times if I moved a sharp pain struck me in the back and loins and almost made me exclaim. Any change in the weather or if I caught the least cold always aggravated the trouble and caused me to suffer severely. Doan's Kidney Pills were recommended to me by one of my employes who had been cured of a long standing case of kidney complaint by their use. I commenced the treatment, derived benefit from it immediately and before I had finished the first box I was cured."

For sale by all dealers. Price 50 cents a box. Foster-Milburn Co., Buffalo, N. Y., sole agents for the United States.

Remember the name Doan's and take no substitute.

CITY JOTTINGS.

—Though the date for the hearing in the Thomas Wearren bankruptcy case was set for October 3, no examination was held, and a time will be determined upon later.

—Returning to their home from a call at 9:30 Sunday evening, Mr. and Mrs. John D. Higgins, of Codington avenue, were startled to hear someone hurry out of the front door as they passed through a side entranceway. Making an investigation they found that sneak thieves had been busy during their absence and taken a suit of clothes belonging to Mr. Higgins. Later the garments were found in the front yard where they had been dropped. That nothing else was taken was probably due to their unexpected arrival.

World's Fair Coach Excursions.

Via the picturesque Lehigh Valley Railroad, $18 for ten-day round trip. The Lehigh Valley Railroad announces the following dates for its coach excursions to the St. Louis Exposition: Oct. 19 and 26. For full information consult Frank Rowley, city ticket agent, 281 West Front street. 8 6 eod

Miss Clara Long, of Park avenue, has been visiting her cousin at Somerville.

Always Remember the Full Name Laxative Bromo Quinine

Cures a Cold in One Day, Grip in 2 Days

E. W. Grove on every box. 25c

OYSTERS

WE appreciate the importance of selling the best Oysters—and we never try to tempt your palate with oysters that do not come up to true standard of purity and freshness, because we do not keep that kind.

Every oyster purchased of us can be depended upon for excellent quality and flavor. We sell them in the shell, on the half shell, or by the quart. We'd like you to try our oysters—then you'll realize how superior they are.

All kinds of good Fresh Fish in season. Special Cash Sale Saturday.

FRED. IVAMY.

Successor to Rogers & Co.

232 West Second St.

Telephone 140.

Prudent Buyers of Groceries

recognize the desirable excellence of our goods. Our stock is most replete with everything of merit in family and fancy groceries.

It will pay you to deal with us, because you're always sure of purity, and fine fresh qualities at consistently low prices.

W. W. DUNN.

THE PARK GROCER,

Duer Street and Lincoln Place.

The Park Stables.

Livery and Boarding.

108 Somerset Street

Telephone 493 J. North Plainfield.

High-class Horses and Carriages. Prompt Service.

JAMES D. FRAZER.

Plainfield Property

For Sale, To Let and Exchange.

Now is the right time to buy—have some bargains.

IRA L. LaRUE,

Coward Building, 109 Park Avenue.

RHODE ISLAND REPUBLICANS.

George H. Utter Nominated For Governor By State Convention.

PROVIDENCE, R. I., Oct. 13.—George H. Utter of Westerly, lieutenant governor of Rhode Island, was unanimously nominated for governor at the Republican state convention held in this city, and the remainder of the state ticket also was chosen without contest. Frederick H. Jackson of Providence was nominated for lieutenant governor, Charles F. Bennett of Providence for secretary of state, William B. Greenough of Providence for attorney general, and Walter A. Read of Gloucester was renominated for general treasurer.

The convention adopted a platform indorsing the national administration and sent a telegram to President Roosevelt extending the greetings of the delegates and assuring him of "loyal and enthusiastic support" from Rhode Island. Daniel R. Ballou of Providence acted as permanent chairman. Senator Orville H. Platt of Connecticut was a guest and addressed the convention.

At the conclusion of the state gathering the congressional district conventions were held. Judge John H. Stiness of Providence was nominated in the First district and Congressman Adin B. Capron was named to be his own successor in the Second district.

NOT LEADER FOR HIS HEALTH.

Contractor Paid Cash Down to Get Work Started.

NEW YORK, Oct. 13.—George J. Essig, a Brooklyn plumber, was the principal witness against Philip Weinseimer, the labor leader, who is on trial in the court of general sessions here charged with extorting $2,700 from Essig. Essig had the contract for the plumbing in the Chatsworth apartment house. He testified that Weinseimer demanded $3,000 from him under a threat that he would not permit work to be done on the building unless that amount was paid and that Weinseimer finally accepted $1,000 in cash and notes for $1,700.

"He told me that nothing in the building line could be done without his permission and that he was not a fool like Sam Parks and that no checks nor notes would be found on him. He said he wanted the cash or no building would go on," Essig said on the witness stand.

"He told me he was not a labor leader for his health and that I and every other builder would have to pay him before we could do any work."

Essig said that he paid Weinseimer $1,000 on Dec. 31 and that his men who had been on strike returned to work on the morning of that day, after the $1,000 had been paid.

New Jersey Almost Ready.

WASHINGTON, Oct. 13.—Arrangements have been made for the launching of the battleship New Jersey on Nov. 10 at the Fore River Shipbuilding company, Quincy, Mass. She will be christened by the daughter of the governor of New Jersey, Mrs. W. B. Kinney.

FINANCIAL AND COMMERCIAL.

Closing Stock Quotations.

Money on call steady at 2 per cent; prime mercantile paper, 4½@5 per cent; exchanges, $359,630,613; balances, $13,343,791.

Closing prices:

Amal. Copper	62⅞	N. Y. Central	131½
Atchison	84¼	Norf. & West	71½
B. & O.	91⅝	Penn. R. R.	133⅜
Brooklyn R. T.	61⅝	Reading	71⅜
C., C., C. & St. L.	85¼	Rock Island	29⅜
Ches. & Ohio	42¾	St. Paul	161¼
Chi. & Northw.	190	Southern Pac.	59½
D. & H.	173½	Southern Ry.	32¼
Erie	32⅛	South. Ry. pf.	93¾
Gen. Electric	172½	Sugar	133½
Ill. Central	144⅝	Texas Pacific	32¼
Lackawanna	234⅞	Union Pacific	104⅜
Louis. & Nash.	125⅝	U. S. Steel	15⅜
Manhattan	156	U. S. Steel pf.	77
Metropolitan	120⅞	West. Union	92
Missouri Pac.	100½		

New York Markets.

FEED—Steady; spring bran, $20.25; middlings, $20.50; city, $20@25.

HAY—Easy; shipping, 62½c.; good to choice, 77½c.

HOPS—Firm; state, common to choice, 1904, 30@33c.; 1903, 31@36c.; olds, 14@18c.; Pacific coast, 1904, 30@36c.; 1903, 30@33c.; olds, 14@18c.

WOOL—Steady; domestic fleece, 22@35c.

BEEF—Quiet; family, $10.50@11.50; mess, $8.50@9.50.

PORK—Barely steady; family, $16; short clear, $14@17.

BUTTER—Creamery, extras, per pound, 20@20½c.; firsts, 18@19½c.; seconds, 15@17c.; thirds, 13@14½c.; held, extras, 19½c.; state dairy, tubs, extras, 19c.; firsts, 16@18c.; seconds, 14@15c.; thirds, 13c.

CHEESE—State, full cream, small, colored, fancy, 10½c.; white, fancy, 10½c.; good to prime, 10@10½c.; poor to fair, 8@9¾c.; large, colored, fancy, 10c.; good to prime, 9½@9¾c.; large, white, fancy, 9¾c.; good to prime, 9¼@9½c.

EGGS—State, Pennsylvania and nearby, selected, white, fancy, 29@30c.; choice, 27@28c.; mixed extra, 24@25c.; average, prime, 22@23c.

FRESH FRUITS—Apples, Alexander, hand picked, per double head barrel, $2@3; Wealthy, $1.50@2.50; King, $1.50@2.25; Detroit, red, and Gravenstein, $1.50@2; Jonathan, $1.25@2; Snow, $1@1.75; Baldwin, Spy and Ben Davis, $1.25@1.50; Twenty Ounce, $1.25@2; Malden Blush, $1.25@1.75; Blush Pippin and St. Lawrence, $1.25@1.50; Colvert and Ribstone Pippin, $1@1.25; Pound Sweet, $1.25@1.75; Fall and York Pippin, $1.25@2; Greening, $1@1.50; open heads, 50c.

LIVE POULTRY—Chickens, nearby, per pound, 12½c.; roosters, old, per pound, 10c.; turkeys, per pound, 13@14c.; pigeons, per pair, 15c.

DRESSED POULTRY—Turkeys, spring, dry picked, plump breasted hens, 3 to 4 pounds each, per pound, 23@25c.; toms, 6 to 7 pounds, 18@22c.; average best run, 15@16c.; old, 15@16c.; spring chickens, Philadelphia, 7 to 8 pounds to pair, per pound, 22@24c.; mixed sizes, 19@20c.; other Pennsylvania, 6 to 8 pounds, 17@18c.; state and Pennsylvania, mixed sizes, 14@15c.

POTATOES—Long Island, in bulk, per 180 pounds, $1.50@2; state, $1.37@1.62; Jersey, $1.50@1.75; Jersey, round, per barrel or bag, $1.50@1.75; long (Giants), $1.35@1.50; sweet potatoes, Jersey, yellow, per double head barrel, $1.25@2; per cloth top barrel, $1@1.50; per half barrel basket, 65@85c.

DRESSED BEEF—Selling fairly well at 6½@9½c. per pound for common to prime native sides; extra beef, 10c.; Texan sides at 6@6½c.

Live Stock Markets.

CATTLE—Supply light; market steady; choice, $5.40@5.60; prime, $5.10@5.30; fair, $4.25@4.75; veal calves, $7@7.50.

HOGS—Receipts light; market slow; prime, heavy, $6.05@6.10; mediums, $6@6.05; heavy Yorkers, $6; light do., $5.80@5.95; pigs, $5.40@5.60; roughs, $4.50@5.50.

SHEEP AND LAMBS—Supply light; market steady; prime wethers, $4.10@4.25; common sheep, $1@2; spring lambs, $5.50@6.10

THE PANAMA CANAL

Commissioners Report Progress at Washington.

STEAM SHOVELS TO DIG THE DITCH

Details Discussed With President Roosevelt—Engineers and Large Gangs of Men Kept Busy on Great Work.

WASHINGTON, Oct. 13.—Members of the Panama canal commission now in the city called by appointment on President Roosevelt. A short time afterward John Barrett, American minister to Panama, had a conference with the president.

The commission remained with the president about half an hour. As they left the executive offices they said their visit was "a purely complimentary call" on the president and was without special significance. It is known, however, that they discussed with him conditions on the isthmus of Panama which have arisen since the acquisition by this country of the American zone and the differences between the commission and the government of Panama. What, if any, conclusions were reached as to these differences was not disclosed.

In an informal way the commission presented to the president the net results of its consideration of canal questions, particularly as to proposals for supplies. Among other proposals which the commission has accepted were those for thirteen immense steam shovels and for 3,000,000 feet of lumber. If it should be determined eventually to have the canal work done by contract an arrangement will be made with the contractors for the purchase of the steam shovels and lumber as well as of other supplies now being acquired by the commission. Whether the canal work will be done by contract or directly by the commission will be determined by a comparison of figures as to the cost of the work now being done with the proposals made by contractors. No decision on that point is expected for several months.

There are now between 200 and 300 engineers and others sent from the United States engaged in the engineering and construction work and upon sewerage and water supply, with a force of from 1,000 to 1,200 laborers. This does not include the sanitary force nor the force of the governor of the zone nor the personnel of the material and supply department.

Large surveying parties are at work in the vicinity of Colon making plans and estimates for an inner harbor and also for the work to be done in the outer bay; also at Gatun surveying and boring at the various proposed dam sites in that neighborhood and for a cut-off, known as the Tiger hill line, between Gatun and Tiger hill.

Important questions of route and of plan remain to be worked out, but there is sufficient work which must be done anyway, whatever the detailed location, to keep the army of employees busy until the engineers have reached their final conclusions.

PORTRAYED IRON CHANCELLOR.

"The Dead Lion," Not a Lively Play, Was Barred at Berlin.

HAMBURG, Oct. 13.—Oscar Blumenthal's new play, "The Dead Lion," had its first production here last night. The notoriety that followed the prohibition of this play in Berlin attracted theater goers from all parts of the country. The audience and critics were not enthusiastic in their reception of the play.

Upon the ground that the plot and incidents of "The Dead Lion" pointed unmistakably to political events in Germany in 1890, and that, therefore, it might wound the sensibilities of people still living who participated in those events, the chief of police of Berlin recently forbade its being played in any theater of that city. The scene of the drama is laid in Castile in the fourteenth century, the chief characters being King Marco and his prime minister, the Duke of Olvito, and their parting has been construed as representing the severance of the relations between Emperor William II. and Prince Bismarck, "The Iron Chancellor."

Higgins Speaks In Brooklyn.

NEW YORK, Oct. 13.—Lieutenant Governor Frank W. Higgins was the principal speaker at a Republican rally held in Brooklyn last night under the auspices of the Republican campaign committee of Kings county. The meeting was held in the Clermont Avenue rink, and a large and enthusiastic audience attended. Former Lieutenant Governor Timothy L. Woodruff presided, and among the speakers were M. Linn Bruce, candidate for lieutenant governor; State Comptroller Otto Kelsey and Julius M. Mayer, candidate for attorney general of the state.

For a Jewish Colony In Africa.

LONDON, Oct. 13.—Israel Zangwill, the critic and author, sailed from Liverpool for New York on board the White Star line steamer Teutonic. It is Mr. Zangwill's purpose to seek to enlist the sympathy of wealthy New Yorkers in the proposed establishment of the Jewish colony in East Africa.

Lady Curzon Better.

LONDON, Oct. 13.—It is reported unofficially that Lady Curzon is a little better. She passed a fair night, although her condition still remains serious.

Saratoga Has First Snow.

SARATOGA, N. Y., Oct. 13.—The first snowstorm of the season began here yesterday and continued last night.

DESPERATE BATTLE

Oyama Reports Fight Along Entire Front.

RUSSIAN REPULSE AT SIENCHUANG

Kuropatkin Says Japanese Are Stubbornly Resisting Advances Above Yental, Where Heights Are Taken and Retaken.

LONDON, Oct. 13.—A late report from Mukden says that stubborn fighting is still in progress, this being the third day of the engagement. It is impossible at this time to say what has been the result.

Hospital trains are continually arriving from the south with wounded men who are being sent further north. A dressing station has been established on the railway platform here where nurses and surgeons give prompt attention to the most urgent cases before the trains proceed.

The frontal attack on the Yental mines has developed a desperate battle, in which probably 100,000 men are engaged, but though the dispatches so far deal almost exclusively with this feature of the battle, there is a much wider field involved. A fight on the Russian left flank has not yet developed, and possibly here General Kuropatkin intends to deliver his main blow. What force is pushing forward in this direction behind the screen containing the column at Shantintaidze is unknown, but the appearance of a Russian column at Tzyanchan, thirty miles southeast of Mukden, striking at Field Marshal Oyama's communications with the Yalu, and the knowledge that another column is already across the Tiatse river gives evidence of the wide nature of the turning movement. It is possible that the attack on the Yentai mines may simply be intended to hold the main Japanese force stationary and that the outcome of the Yentai fight may have little bearing on the result of the general engagement.

Russian dragoons have captured a copy of a message from the emperor of Japan to his troops in which the mikado says he is still awaiting the decisive defeat of the Russians. It is apparent from this intelligence that the Japanese are equally preparing for important events.

Advices from Tokyo say that a battle south of Mukden has raged uninterruptedly all of Tuesday and still continues. The results have not been decisive.

The Russians have a heavy force on the Japanese right toward the Taitse river, but it is believed that the Japanese have checked the Russian turning movement.

A brigade of Russian infantry, with 2,000 cavalry and two guns, having the object of striking General Kuroki's flank, has crossed the Taitse river. The Japanese cut off the retreat of this force and possibly will capture it.

The Russians attacked Sienchuang, thirty miles northeast of Saimatsze, which is southeast of Liaoyang and almost due north of Fengwangcheng, evidently with the object of cutting off Japanese communication with the Yalu river.

Field Marshal Oyama reports that there is fighting along almost the entire front, that the Japanese were gaining ground and that the Russian attack on Sienchuang was repulsed.

Reports from St. Petersburg say that the battle below Mukden continues to rage along the entire front, and, according to General Kuropatkin's latest advices, after the fighting of the day had ended the Japanese were stubbornly holding their own, offering a desperate resistance, and had even advanced their positions.

After an all day fight above Yental, where the Russians suffered their first check, the Japanese still held that position. The infantry virtually was not engaged, the artillery bearing the brunt of the fighting. The Japanese stuck to their guns, and the Russian batteries were unable to dislodge them.

General Sacharoff, telegraphing, confirms the reports of desperate fighting north of Yental, where the heights were alternately held by the Russians and Japanese.

Field Marshal Oyama reports that he has met General Kuropatkin's advance with a general advance of the main strength of his force along a broad front.

A considerable force of Russians which was sent across the Taitse river, thirty-five miles east of Liaoyang, has apparently been isolated by the Japanese cutting its rear, and the report of its defeat or capture is expected. The following report from the headquarters of General Kuroki's right army has been received:

"A body of the enemy has crossed the Taitse river from the north at Weiningying toward Chiaotao and intrenched between Chiaotao and Benshu.

"Our right has dispatched a detachment to re-enforce the garrison at Chiaotao.

"We have been attacked at Sienchuang, and to meet the forces of the enemy that have appeared at Benshiu the garrison there has been re-enforced.

"A battle is progressing, but no particulars regarding it have been received. The center and left are still fighting.

"It is my purpose to assume the offensive before the enemy succeeds in concentrating his force on the left bank of the Hun river and to thus attack the enemy's main strength."

Tokyo advices say: "Our guardship Shirataka, off Port Arthur, has captured the steamer Fu Ping, which was attempting to run the blockade. An enormous quantity of articles of contraband destined for the port was found aboard.."

A corrected list of the men who sank with the Japanese gunboat Hei Yen in Pigeon bay shows that only 197 lives were lost instead of nearly 300, as reported.

It is reported that the Baltic fleet will sail for the far east at the end of this week. When it is off Lisbon it is to separate, the minority of the ships taking the Suez canal route and the others going by way of the Cape of Good Hope or the Horn.

A report says that the British steamer Fu Ping, belonging to the Chinese Engineering and Mining company, carrying munitions of war, has been captured by the Japanese off Port Arthur.

The steamer was purchased with seven other vessels by Russian agents for the purpose of running the blockade with contraband of war for the fortress. Two of these vessels, the Sishan and the Fu Ping, have now been captured. Another steamship, the Canton, left last week on this mission and has not since been heard of.

Did Russian Spies Wreck Boats?

WASHINGTON, Oct. 13.—A report has reached Washington concerning the torpedo boats which were being shipped in twenty-three car loads over the Great Northern to Seattle and were partially wrecked near Towner, N. D. They were built at the yards of the Fore River Shipbuilding company, Quincy, Mass., upon the order of agents of the Japanese government. They were to have been shipped from Seattle to Japan. Just how badly they have been damaged is not known here. It is understood the company will institute a thorough investigation regarding the wreck, which it was suggested in dispatches was the work of Russian spies.

LIONS KNEW HAGENBECK.

Nestor of Wild Animals Proved That They Can Remember.

NEW YORK, Oct. 13.—Lions and tigers have memories at least twenty months long. If you doubt it drop in to see Director Hornaday of the Bronx Zoological park or seek out Carl Hagenbeck before he returns to Germany.

Carl Hagenbeck, as all men know, is the Nestor of all the wild animal trainers. He knows wild animals, and they know him. He arrived from Germany last Saturday. In a stroll through the Bronx Zoological gardens with Director Hornaday he recalled that twenty months ago he had sold two lions and a pair of tigers to the New York Zoological society, and of the director he inquired:

"How are my four pets? Let's go to the lion house and see the fun they kick up when they see me."

"Nonsense," said Hornaday. "They'll never remember you after a lapse of twenty months."

"Oh, they won't? Just come over with me, and we'll see."

Accordingly Hagenbeck and Hornaday went to the lion house. The place was crowded with sightseers.

The veteran trainer entered quietly, walking to the center of the building. He saw his pets, Queenie and Wilhelm, the lion and lioness, dozing in one cage and Count and Countess, the tigers, sleepily parading in another. Then Hagenbeck cleared his throat and called out in German:

"I wonder how Queenie and Wilhelm are! What has become of my Count and Countess?"

"Me-e-a-a-ow! Me-e-a-a-ow! Gr-r-r-ow! Rr-a-aow!" answered Queenie, suddenly waking up.

"Br-r-ooh!" chimed in Wilhelm, using the lion vernacular for "wie gehts." Then the tigers joined in, and the uproar sent the visitors scampering from the building.

"That's Queenie's request in Teutonic for an ear rub," explained the delighted Hagenbeck. "Now watch 'em!"

He approached the cage, and a rough and tumble fight between the lions followed to determine whose ears should be first rubbed by their old master. Wilhelm, being a man lion, reached the bar first and began to purr. Then Queenie crowded him for place, and the heads of the two beasts were laid close together at the cage's edge. Alternately they growled at each other and purred at Hagenbeck, who put both hands between the bars and patted them as one would stroke a house cat.

Davis Made It Thirteen.

FAIRMONT, W. Va., Oct. 13.—The second day of the Davis campaign through Maryland and West Virginia has been more intense and satisfactory in the campaign than the first. It has also added to the reputation of Mr. Davis as a "young" old man. He repeated his record of a dozen speeches a day and added one more for good measure. Despite the rain which followed the train there was no dampening of enthusiasm nor diminishing of the crowds which greeted the candidate. At Grafton and Clarksburg the day seemed to be set apart as a holiday.

To Command the Caribbean Fleet.

WASHINGTON, Oct. 13.—Admiral Dewey has again offered to assume command of the combined fleet in the Caribbean sea and direct the winter maneuvers. If his services can be spared from the presidency of the general board at that time Secretary Morton certainly will accept the admiral's offer. It is probable the admiral will leave in the Mayflower early in the new year and assume command of the fleet at Guantanamo.

Harrison to Speak at Bath.

BATH, N. Y., Oct. 13.—The Democratic state committee has assigned Francis Burton Harrison to speak at a Democratic rally in Bath on the evening of Oct. 26.

After Everything Else Has Failed.

Dr. Gossom's Kidney and Bladder Cure

After physicians have tried in vain and finally said, "I can't cure you," after dozens of other medicines have not given even temporary relief, in absolute hopelessness, **Dr. Gossom's Kidney and Bladder Cure** has, as a last resort, been "tried" and **never** in all its record of forty-two years has it failed to **cure** any and every disease for which it was intended.

It **is positively guaranteed** to quickly and permanently cure Bright's Disease, Backache, Dropsy, Gravel, Diabetes, Rheumatism, Gout, Weak Heart, **every** Urinary Disorder, Aching Pains over the Hips and Kidneys, Dimmed Vision, Periodical Headaches, Pain in Urethra, Despondency, or "Blues," Sallow Complexion, Foul Breath, Bad Taste in the Mouth, in fact **all** Irregularities caused by and associate symptoms of Bladder and Kidney Trouble in **any** form. No matter how long you have suffered, nor how terrible your affliction may be, **Dr. Gossom's Kidney and Bladder Cure will cure you.** It eradicates totally and completely any irregularity or symptom of Kidney and Bladder Trouble and puts those most vital organs in as perfect and healthy condition as in childhood. It never fails.

It Is Guaranteed to Cure

It destroys the very roots of these diseases. It fortifies the body against the attack of disease germs of every kind. It tones up, renews and invigorates the entire system. It is the only remedy in the world which completely and permanently drains out of the blood every particle of Uric Acid, Urates, etc., which cause these terrible diseases. **It has cured thousands of others. It will cure you.** Why shorten your life by **neglect** when health can be yours **now.**

Had Almost Given Up In Despair.
Dr. Gossom's Kidney and Bladder Cure Brought Health.

It is with a feeling of thankfulness that I write you this letter, and if it will be of any benefit to suffering humanity, you have my permission to publish it.

I was suffering with my kidneys when I saw your advertisement offering a free sample of Dr. Gossom's Kidney and Bladder Cure. I got the sample and was so much benefited by it that I continued taking the medicine, and now I am entirely well. I had tried many things to relieve me of the awful pain in my back and when I had almost given up in despair, Dr. Gossom's Kidney and Bladder Cure brought the relief for which I had so long hoped.

J. D. FARRELL, Athol, Mass.

We Have Placed the Price Within the Reach of All,
50 CENTS PER BOX.

T. S. ARMSTRONG, Druggist, Cor. Park and North Avenues

THE KIND OF SUIT YOU WANT

You'll find awaiting you in Our Immense Stock of Clothing.

If it's a Fall Topcoat, we have it to,

Latest Styles, Largest Stock,
Best Materials, Lowest Prices.

Complete line of Fall Furnishings.

WERNER'S Clothing House....

206 West Front Street, Plainfield, N. J.

Trolley Rides

these warm days, and evenings, are pleasant and healthy.

A convenient destination, or stopping-off place, is Newark, and our Soda Counters and Ice Cream Parlors are convenient to all car lines. A plate of Ice Cream, any two flavors, 10c; or a glass of Ice Cream Soda or other cooling drink at 5c makes a suitable addition to the evening's jaunt.

R. Bealsh & Co.

Office 151 Market Street

Two Stores, 157 Market and 671 Broad, Newark N. J.

Factory 136-38 Front St.

Special for This Week.

2.98—All wool Eton Jackets, farmer sateen lined silk vest front, tailor made.

4.98—Ladies' tailor made suits in all colors, latest designs.

1.98—Newest in Walking and Dress Skirts in all colors and sizes.

98c—Ladies' ready-to-wear Fall Sailors in all colors, newest designs.

Furs of all descriptions in newest makes and styles, from 98c to 98.00.

The Boston Cloak and Fur Store

245 West Front Street, Plainfield. Opp. Postoffice

DYEING AND REPAIRING A SPECIALTY.

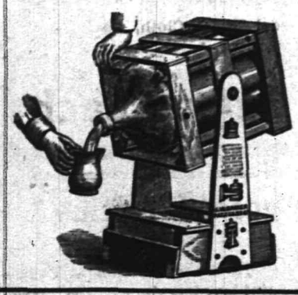

TRY 5 GALLONS
WASHINGTON ROCK SPRING WATER.

Orders by mail promptly filled.
Patent swinging crate, very convenient

Plainfield Spring Water Co
Box 743. Plainfield N. J.

BUTTERMILK

WHY YES

we make it fresh every day, and Potcheese, too. Try some.

LINDSAY DAIRY,

Tel. 451 J. FARM MOUNTAIN AVENUE.

MAKE-MAN TABLETS.

A Brain, Blood and Nerve Food especially prepared for the treatment and cure of Dyspepsia, Neuralgia, Kidney and Liver Trouble, Catarrh, Consumption, Locomotor Ataxia, Wasting Diseases, Nervous Debility, Female Disorders and all kindred diseases resulting from a worn out Nervous System. Call and get free a sample from

T. S. ARMSTRONG

Corner North and Park Aves. THE APOTHECARY. Plainfield, N. J.

The Leading Men's Furnishers,
GREER & GREENWOOD,
155 East Front Street.
WE SELL THE BEST $2 AND $3 DERBY MADE.
Agents for Gardner and Vail's New York Laundry.

Corporation Notice.

Notice is hereby given that the following Ordinance has been introduced before the Common Council, read the second time and ordered engrossed preparatory to its third reading, and that it is the intention of the Council to adopt the same.

JAMES T. MacMURRAY,
Plainfield, N. J., Oct. 3, 1904. City Clerk.

AN ORDINANCE

to amend an ordinance, entitled "An Ordinance to License Inns and Taverns and to Regulate and Prohibit the Sale of Spirituous and Fermented Liquors," approved February 10, 1892, as amended.

The Inhabitants of the City of Plainfield, by their Common Council, do enact as follows:

Section 1. That Section 17 of the ordinance to which this is an amendment be amended by striking out from said section, wherever the same appear therein, the words and figures "Seven Hundred Dollars ($700)," and substituting in the place thereof, the words and figures "One Thousand Dollars ($1,000)," and by striking out from said section wherever the same appear therein, the words and figures "Five Hundred Dollars ($500)," and substituting in the place thereof the words and figures "Eight Hundred Dollars ($800)."

Notice to Taxpayers

Notice is hereby given to all persons and corporations taxable in the City of Plainfield, in the County of Union and State of New Jersey, that the taxes assessed in said city for the year nineteen hundred and four, are now due and payable; that the time and place of the meeting of the Commissioners of Appeal in cases of taxation, are the fourth Tuesday of October next, viz:

October 25, 1904,

at the Council chamber, 149 North avenue, Plainfield, N. J., for the purpose of hearing appeals presented to them in writing by taxpayers; that I, the undersigned, the Collector of Taxes of said City of Plainfield, will receive payment of taxes on all week days, except Saturdays, from date hereof to the twentieth day of December next, both inclusive, except legal holidays, between the hours of nine a. m. and five p. m., and on Saturdays between the hours of nine a. m. and 12 o'clock noon, at my office, No. 149 North avenue, Plainfield, N. J.; and that taxpayers who do not pay their taxes on or before the twentieth day of December next, will be proceeded against as delinquents.

FRANK H. SMITH,
Collector of Taxes.
Dated, September 30, 1904. 9 1 td

Our Meats

are on top as regards quality. But our prices are nowhere near the top. That's why you will find this market the best place in town to buy all your

Meats and Poultry.

We sell the choicest cuts of the very best Meats at remarkably reasonable prices. Think it over!

FRED ENDRESS
131-135 W. Front St.

Butter, Eggs and Poultry direct from best Jersey farms.

Special Sale Poultry Saturday.

Broilers 1½ to 4 pounds.
Roasting Chickens 2 to 5 pounds.
Stewing Fowl all sizes.
Fancy Creamery Butter.
Strictly Fresh Country Eggs.

H. H. SMITH,
Park Avenue, opposite North.

Opening of

School Supplies

and

Fine Stationery

at

Harper's,

411 Park Ave., Plainfield, N. J.

YOU WILL NEVER BUY A HOME WITH MONEY PAID FOR RENT IN THE PAST.

START NOW TO

OWN A HOME

of your own by taking out shares in

THE CENTRAL Building and Loan Asso'n.
OF PLAINFIELD.
J. F. MacDonald, Sec'y.
Smalley Building, No 149 North avenue 4 14 tf

L. Moraller & Son,
Watchmakers and Jewelers.
WATCHES, CLOCKS & JEWELRY.
Fine Watch and Clock Repairing a Specialty.
219 Park Ave., Plainfield, N. J.

Plainfield Window Cleaning Co

Floors Oiled and Polished.
Furniture Packed for Shipping.
General House Cleaning a Specialty.
Frank Dellart, 402 E. Third St. Wm. A. Kline, 611 W Th rd St.

Use Press Want Ads

DISASTER AVERTED.

Green Mountain Flier Derailed Near Bennington, Vt.

BENNINGTON, Vt., Oct. 13.—A fortunate combination of circumstances probably prevented an appalling disaster on the Rutland railroad near here. The Montreal express for New York, southbound, with 380 passengers, left the rails at Arlington, fourteen miles north of here, about 3 o'clock, but a wrecked locomotive and a train load of thoroughly shaken up passengers were the most serious results.

The train, commonly known as the Green Mountain flier, ordinarily passes through Arlington at a speed of nearly sixty miles an hour, but its engineer was compelled to slow down near the scene of the accident for a freight train which was taking a side track to give the express the right of way.

The freight had been passed, and the express was once more gathering headway rapidly and probably traveling thirty miles an hour when the rails suddenly spread, and the train was dropped down on to the ties and ballast.

Scudding along the ties for a short distance, the locomotive and coaches toppled over against a "dead" freight that stood on the opposite track. In the absence of the freight cars the passenger train must have plunged over a twenty foot embankment. The engineer and fireman jumped and escaped injury.

The express, comprising four day coaches, one Pullman car and one baggage car, left Montreal at 9:35 o'clock in the morning and was due in New York at 9:20 o'clock last night.

A train was made up at Bennington and took the passengers, who were transferred around the wreck, south to Troy, N. Y. The rails were torn up for a hundred feet, and it took all night to clear the wreck.

MORRIS PARK RACING.

Oiseau Won Champagne Stakes, Beating Tradition and Pasadena.

NEW YORK, Oct. 13.—On a muddy track, Oiseau, with Odom up, won the Champagne stakes for two-year-olds, seven furlongs, at Morris park. Tradition was second, and Pasadena, an added starter, third. Oiseau and Tradition were both quoted at 11 to 10.

At the lifting of the barrier Odom sent Oiseau to the front, followed by Burnt Hills and Tradition. Rounding into the stretch Oiseau was leading by two lengths from Tradition. In the run to the wire Tradition closed on the leader, but Oiseau won driving by half a length. Tradition was three lengths in front of Pasadena.

De Reszke, the 1 to 2 favorite, won the New Rochelle selling stake by a head from Andrew Mack.

The Two Johns Won.

LEXINGTON, Ky., Oct. 13.—The two stake races on the card attracted an unusually large crowd to the trots. John Taylor, the 2 to 5 favorite, won the unfinished trotting race in the fourth heat easily. Lisonjero, the favorite for the race, was given fourth money. The West, the $2,000 stake for 2:29 trotters, was won in three straight heats by John Caldwell, the 1 to 5 favorite.

Pennsylvania Downs Gettysburg.

PHILADELPHIA, Oct. 13.—On a soggy field and with a bleak wind blowing almost a gale from the northeast, the University of Pennsylvania football eleven defeated the Gettysburg college team by the score of 21 to 0. Owing to the adverse conditions neither team played good football, many of Pennsylvania players going to pieces because of the slippery ground.

Taxer at Elm Ridge.

KANSAS CITY, Mo., Oct. 13.—Taxer had little trouble in winning the sprint handicap for two-year-olds, the feature at Elm Ridge. The eastern colt took the lead after the first furlong, and, although he was challenged by La Londe, the favorite, in the stretch, he drew away and won easily. Eckersall was third. Capitanazo and Croix d'Or were the winning favorites.

Ariena's Five Victories.

ST. LOUIS, Oct. 13.—Ariena made it five straight victories by winning the Delmar park feature. The filly conceded from four to nineteen pounds to the best two-year-olds now at the track, and, although straight as a string at the end, beat Monaco Maid a nose. St. Florence was backed from 20 to 1 to 3 to 1 to win the sixth race, but she finished last.

Harvard Won on Slippery Field.

CAMBRIDGE, Mass., Oct. 13.—Harvard defeated Bates at football here 11 to 0. Harvard expected a larger score, but Bates put up a much stronger offense than was anticipated, while the slippery condition of the ball and field interfered with clean play to a considerable extent.

St. Louis Boodlers Sentenced.

ST. LOUIS, Oct. 13.—Charles F. Kelly, former speaker of the lower house of the municipal assembly, and Charles A. Gutke, a former member of that body, were sentenced to terms in the penitentiary for connection with the suburban bribery deal. Kelly was given two years for perjury and Gutke five years for bribery.

Quintana Inaugurated.

BUENOS AYRES, Oct. 13.—Manuel Quintana has been inaugurated president of the republic of Argentina. The event passed off without especial incident. The republic is calm.

Mormons Going to a Hot State.

CITY OF MEXICO, Oct. 13.—Representatives of the Mormon church of Utah are negotiating for the purchase of a tract of 300,000 acres of land in the state of Tabasco.

SHAW ON THE TARIFF

Secretary Speaks at Watertown Meeting.

NOT BAD MEN, INCORRECT METHODS

Wrong Public Policies Must Always Bring Public Ruin—Senate Once Saved the Country, Said the Speaker.

WATERTOWN, N. Y., Oct. 13.—Secretary of the Treasury Leslie M. Shaw last night addressed a large and enthusiastic meeting which was held here in the state armory. Judge Julius M. Mayer, who was also expected to speak, was unable to be present. Secretary Shaw dwelt at length upon the tariff issue. He said in part:

"The best financial and industrial conditions that ever existed in this country at the close of a period of Democratic control was during Mr. Cleveland's last administration. I say this not to be unkind nor to charge the Democratic party with purposely ruining the county, but for the sake of historic accuracy and to impress upon you young men that Democratic policies always have and always will bring the same results, not because the policies are advised by bad men, but because they are incorrect. Do not misunderstand me. I have not said that we had financial ruin during Mr. Cleveland's first administration. During Mr. Cleveland's first administration the United States senate remained Republican. The Democratic house passed the Mills bill, but the senate refused the proffered free trade legislation. Senators Allison and Aldrich told me that they sat at their tables for three months and worked the Mills bill over into a protection measure which the senate passed and which was known as the "senate substitute." The fact that the United States senate remained Republican during Mr. Cleveland's first administration is all that saved that administration from the same kind of ruin and from the same cause as had followed every period of the Democratic control. Radically wrong public policies must always—not may always—bring public ruin.

"It would seem that Judge Parker recognized this historical fact, for he calls special and repeated attention to the fact that the senate will remain Republican at least during the next four years. A Republican senate once having saved the country from universal ruin, it is but natural that Judge Parker should assure the people that, whatever the result of the election, their interests will be similarly safeguarded during the next four years, and then he promises not to be a candidate again."

BAGGAGE THIEVES CAUGHT.

Complaints Had Come From All Over the World.

NEW YORK, Oct. 13.—Disclosures following the arrest of two young men in Hoboken, N. J., lead the city authorities to believe that thefts of baggage from ocean steamship piers there may involve losses running up into the thousands. The youths are Emil Wacher and Harry Schmidt.

For several weeks past the steamship companies having piers in Hoboken and the local police have been receiving complaints from all over the world about losses of baggage at Hoboken. Upon being questioned by Recorder Stanton when he was arraigned Wacher said that for about a month he was a mess steward on the steamship Valencia of the Hamburg-American line, and Schmidt was a deck boy on the St. Paul of the American line. Both left their ships some weeks ago, and, according to Wacher, they conspired to steal baggage. Sometimes, he averred, they took trunks which it required their joint efforts to carry. At other times they decamped with valises and other hand baggage. The watchmen on the pier knew them and never suspected that robbery was being done. The two prisoners are held to await the action of the grand jury.

Carter Harrison Visits Parker.

NEW YORK, Oct. 13.—Carter H. Harrison, mayor of Chicago, called on Judge Parker here and conferred with him concerning political affairs in Illinois, Wisconsin and Indiana. He pledged the loyalty of all wings of the Democratic party in Illinois, declared that factionalism in his state has been eliminated and that the German vote is Democratic, concluding with the statement that this gives to the Democrats a chance to carry a state which, he said, is normally Republican. Judge Parker returns to Esopus today and will come to New York again on Monday.

Floating Wreck of the Kinshiu.

SAN FRANCISCO, Oct. 13.—The schooner Gotoma, which arrived here from Kurile island, reports that on Aug. 4, when forty miles south-southwest of Cape Curat, she sighted a mass of floating wreckage. Captain Macomber established the fact that it was from the Japanese troopship Kinshiu, which was sunk by the Russians last April, when 200 perished. Entangled in the wreckage were a number of headless trunks. How those who perished were beheaded is a mystery.

Stockbroker's Sudden Death.

BRIDGEPORT, Conn., Oct. 13.—John Manning Young, a retired wealthy stockbroker of New York city, has died suddenly at his summer home at Black Rock. He was a brother-in-law of Justice Bradley, late of the United States supreme court.

Weather Probabilities.

Fair and warmer; northeast winds.

THE DAILY PRESS.

INDEPENDENT IN POLITICS.

E. L. FORCE, - Editor and Proprietor.

Published Daily, except Sunday, at 3:00 p. m.

109 North Avenue. Telephone Call 66.

Two cents a copy. Ten cents a week. $5.00 a year—in advance. No extra charge for papers mailed to points in the U. S. and Canada. Delivered by carrier or by mail.

THE PRESS has the most complete carrier and mail service of any paper in the metropolitan district. Any subscriber failing to receive a single issue will confer a favor by notifying the business office.

Advertising rates mailed on request.

Copy for Change of Advertisements to ensure change the same day MUST be in this office by 9 a. m.

Plainfield, N. J., Oct. 13, 1904.

Don't forget that Tuesday, Nov. 1, is the last day to register.

Up to the time of going to press no report of the fall of Port Arthur had been received today.

Taggart says that New Jersey will go Democratic and his opinion is every bit as valuable on that subject as would be that of Baron Munchausen.

Lambertville man dropped dead after reading the Declaration of Independence. At the same time Miss Democracy has a well developed case of nervous prostration caused by the alleged usurpation of the Constitution.

From an editorial in an exchange published in the Fifth district we learn that James E. Martine, of this city, is a narrow-minded demagogue, and that he would be a disgrace to the House of Representatives. Such nonsensical talk as this reveals sheer ignorance of the man. Before giving vent to such silly stuff, the editor had better consult any Plainfielder, who disagrees with Mr. Martine politically, as to what estimation is placed upon him among his fellow citizens here. The sincerity and ability of Mr. Martine to represent the Fifth district can not be questioned. Like Mr. Fowler his character and qualifications are too well known in Union County to need any comment.

CITY JOTTINGS.

—Good eating candy. Try the new store, Reynolds & Co., Babcock block. This is the firm that has so many stores. 10 12 4

—Judgment has been granted for possession of premises in the landlord and tenant case of William Voorhees against Andrew Morris at Justice Hand's court.

—Manager Root, of the New York and New Jersey Telephone Company, was in town yesterday in consultation with Manager C. W. Runyon, of the local exchange, regarding the company's business.

—According to reports the Somerset County Board of Freeholders have not provided very well for the needs of North Plainfield in appropriating money. It is said that about $2,500 has been apportioned for repair and new work in the borough and that this is not considered enough.

—The second regular practice and rehearsal of the Plainfield High School Glee Club was held at the school Tuesday afternoon. The rehearsal was mainly for the banjo and mandolin players of the club. There was also a practice of the girls' basket ball team, which took place on the Casino tennis courts. The girls are taking hold of the game with a good deal of interest, and a successful season is expected.

PERSONAL.

Mr. and Mrs. Robert Davis, of this city, have been visiting relatives at Whitehouse.

Mrs. I. L. McVoy, of East Front street, has returned from a visit with Trenton friends.

Mrs. Samuel Taynor, who has been at the hospital under treatment, is steadily improving.

Mrs. Gilbert L. Brokaw, of Whitehouse, is visiting her daughter, Mrs Lewis Wyckoff, of this city.

Miss Lillian Kiersting, of Morristown, is visiting Mr. and Mrs. Henry Leifke, of West Front street.

John Conklin, of this city, is spending some time at "Willowhurst," Whitehouse, Hunterdon county.

William H. Conger, of Mountain avenue, who has been ill for the past week, is now in a serious condition.

W. L. Remsen, formerly of this city, but now of Brooklyn, is spending a few days here with relatives and friends.

William Flanders, formerly of this city, who has been engaged in evangelistic work in the South, is visiting here for a time.

Charles B. Morse, of Franklin place, has returned from Schenectady, N. Y., where he spent several days on business for the Ingersoll-Sergeant Drill Company.

AMONG MEN IN THE SHOPS

SEEN AND HEARD IN PLAINFIELD'S INDUSTRIAL PLANTS.

Arthur Fritts is now running one of the big cranes at the Pond Tool Works.

Oliver E. Mabee has taken a position at the Levering & Garrigues factory at West Dunellen as foreman of the paint department.

Charles Gallagher, the moulder, who was injured by a fall in George Stevens' coal yard a few days ago, continues to improve at the hospital and it is believed he will be discharged within a short time.

Harry Bumbaugh, a former well known employe of the Pond shop who has been living in Harrisburg, Pa., is spending a few days in town. His father, Thomas Bumbaugh, was a moulder at Pond's for many years.

BEHIND CLOSED PORTALS

HAPPENINGS OF THE LOCAL FRATERNAL ORDERS.

The first fall convocation of Jerusalem Chapter, No. 24, R. A. M., will be held this evening.

Dr. D. C. Adams and George M. Macintyre visited Madison Chapter, R. A. M., of Morristown, last evening.

The State Council of the Daughters of America will convene at Trenton on Tuesday. Martha Washington Council, of this city, will be represented by George B. Allen and Fred G. Walsh.

PERSONAL.

Walter Higgins has returned to Schenectady, N. Y., after visiting his parents, Mr. and Mrs. J. B. Higgins, of West Front street.

Miss Ethel Daggett, of Whitehouse, who was graduated from the North Plainfield High School this year, has been visiting Miss Ethel Smalley, of North Plainfield.

Mrs. J. Eels, of Westerly, R. I., returned home yesterday after a pleasant visit with her son, Walter L. Eels, and wife, at the home of Joseph B Morrison, South avenue.

Missionary Meeting.

Women from the First and Park Avenue Baptist churches will attend the semi-annual meeting of the Women's Baptist Foreign Missionary Society to be held tomorrow in the Baptist church at Roselle. There will be morning and afternoon sessions and Rev. S. C. Klein, a missionary to Japan, will be one of the principal speakers.

—Good eating candy. Try the new store, Reynolds & Co., Babcock block. This is the firm that has so many stores. 10 12 4

WITH THIS BANK

an account, whether that of a corporation, merchant, society, or an individual, will receive courteous attention and consideration.

OUR FACILITIES

are exceptionally complete for the management of Banking affairs....

WE INVITE YOU

and your friends to inspect our offices, and also to consult us in any matters that you may desire

Interest paid on satisfactory daily balances.

City National Bank.

Front St. Cor. Park Ave.

Carpets--Lace Curtains--Rugs.

A visit to our Carpet Department (2nd floor) will prove entertaining, instructive and profitable. New comers to Plainfield are always surprised to find a department so large, complete and well stocked. 4,000 square feet of perfectly lighted floor space literally burdened with what is newest and best in the Carpet World.

New Portieres.

At 1.98 pr—Tapestry Curtains in Roman stripes and brocade effects. Fringed ends, full length.

At 2.98 pr—Heavy tapestry Curtains in two-toned brocade patterns. Good width, deep rich colorings.

At 3.25 pr—Solid colored brocade Curtains of good weight. Excellent copies of higher grade goods.

At 4.48 pr—Still heavier grade of brocade tapestry in solid colors.

At 5.48 pr—Extra heavy two-toned effects in rich brocade patterns and heavy fringe.

At 6.48 pr—Fine brocade Curtains in solid colors with Persian border and no fringe.

At 7.48 pr—Mercerized Curtains in solid colors with either cable edge or heavy knotted fringe.

At 7.98—Exquisite mercerized Curtains in light shades. Finished with cable edge.

At 14.98 pr—Duo colored reversible mercerized Curtains of high lustre, heavy knotted fringe and extra wide. Look like silk Curtains worth 150.00.

At 22.00 pr—Solid colored mercerized Curtains with embroidered velour border in Persian medallion effects. Very rich in appearance.

At 25.00 pr—Very heavy brocade velour Curtains. They are reversible, each side having a different color. These are exceptionally heavy Curtains and the contrasting colors harmonize splendidly.

New Couch Covers.

At 1.50 ea—Special fringed tapestry Couch Covers, 3 yds. long. Roman and Persian stripes predominate.

At 2.25 ea—Bagdad Couch Covers in true oriental patterns.

At 3.98 and 4.98 ea—Heavy extra wide Couch Covers in Turkish patterns.

Sash Curtains.

At 49c pr—2½ yd. plain suisse Curtains with ruffle of same. Same Curtains wider 59c pr.

At 65c pr—Ruffled suisse Curtains of stripe pattern. Quite effective for cheap Curtains.

At 89c pr—Plain suisse Curtains with rennaissance trimmed ruffle.

At 98c pr—Several styles of plain suisse, figured suisse, etc., with fluted ruffles.

A full line of better grades up to 3.00 pr.

We have a splendid assortment of net Curtains from 1.25 to 6.00 pr. All the newest patterns included.

Nottingham Curtains vary in price from 79c to 7.50 pr. The showing is an exceptionally varied one.

We have Irish Point Curtains from 3.48 to 9.00 pr. Every pattern good.

Special Rugs.

At 19.98—9x12 Axminster Rugs that have been selling at 25.00. All good patterns and colors.

A Big Sale of Sample Couches.

It was our good fortune to secure from Chas. Voit, one of the largest Couch makers in the country, his entire stock of high grade sample Couches. It goes without saying that we bought them way under prices, otherwise we would not have taken them, but we knew at the prices we could sell them at, that they would go like hot cakes. They are good, serviceable, well made Couches, and you will save from 2.50 to 5.00 on anyone you pick out. We direct special attention to the leather Couch at 10.98.

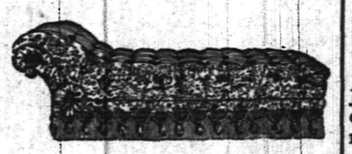

Regular 5.00 Couches **3.48.**

Regular 6.50 Couches **4.25.**

Regular 8.00 Couches **5.98.**

Regular 10.00 Couches **7.75.**

Regular 12.50 Couches **9.25.**

Regular 15.00 Couches **10.98.**

WOODHULL & MARTIN.

FREEHOLD AND PLAINFIELD N.J.

Levy Bros'

TWO STORES

FREEHOLD AND PLAINFIELD N.J.

Manufacturers' Sample Line of Ladies' Cloaks and Suits,

secured by us at a rare concession, will be offered at about half prevailing prices.

Ladies' Cloaks from $4.98 to $9.98, include garment values up to $18.00.

Tourist Coats, Opera Coats, etc., from $10.00 to $25.00, include garment values up to $40.00.

A fine lot of Misses' Coats at $3.98, $4.98 and $5.98.

Millinery

All that is new and desirable can be found in this department, including adaptions from Paris and London, and creative styles from our own work rooms.

An unusually large variety of medium priced Hats, ranging from $2.98 to $10.00, on sale Saturday at a saving of from $1.00 to $3.00 each.

A very special lot of ready-to-wear Walking Hats, including turbans, etc., at $1.19, reg. price $2.48.

$1.00 Kid Gloves at.....69c

Another lot of embroidered Swiss Handkerchiefs, values up to 35c., at.....12½c

Lace trimmed Corset Covers, value 39c, at.....25c

Heavy 11-4 Blankets worth $1.68, at.....$1.19

Ladies' 39c Ribbed Fleeced Underwear, at.....25c

Men's Fleeced Underwear..39c, 50c

Bleached Table Damask, worth 45c., at yd.....29c

All wool fancy weave and plain Dress Materials, value 69c to 75c, on sale Saturday at yd.....49c

45 inch Sicilians, value 75c, at..49c

All wool Tricot Cloth, value 39c., at.....25c

Fur Scarfs, etc. An exceptionally fine assortment, ranging in price from..... **98c to $25.00 each**

CHAS. L. STANLEY

TELEPHONE 398-L

Chrysanthemums
American Beauties
Lily of Valley
Violets
Carnations

STORE 144 North Avenue

Decorations and Floral Work Attended To At Short Notice.
30,000 Square Feet Glass. 1126 South Ave. Tel. 331-J

CASINO

Arlington Ave. and West Seventh St.

Thursday, Oct. 13th, 1904, at 8:15 p. m

PIANO RECITAL

BY

MISS AEOLIA MC RAE,

ASSISTED BY

MISS EMERSON, Violiniste.

ADMISSION ONE DOLLAR.

STEINWAY PIANO USED.

TICKETS ON SALE at Armstrong's, Randolph's, Hodge's, Hall's, Miller's, Schreiner's, Nagie's and Rowley's Drug Stores, Estil's Book Store and THE CASINO. 10 7 6

TAKE NOTICE!

Have your horses clipped and groomed by electricity at No. 301 Watchung avenue. All work guaranteed satisfactory or no pay. Horses clipped by hand if desired. Fifteen years experience. Horses called for and delivered if desired.

JOHN S. COOPER, Prop.

C. T. CORNELL, Manager. 10 11 1m

REPUBLICAN Mass Meeting

AT

REFORM HALL,

West Second St. and Central Ave.,

Thursday Evening,

Oct. 13, at 8 o'clock.

Hon. Oscar F. Huntley,

OF ALABAMA, AND

Hon. Clark E. Carr,

speakers of National reputation, have been secured. Come one. Come all. Seats reserved for ladies until 8:15.

Auction Notice!

There will be no auction at Utter's room Saturday, but you can see a large lot of goods that can be bought at low prices at private sales every day, as we must have the room to put in more goods. Give us a call and see for yourself.

UTTER'S AUCTION ROOM,

322 West Front St.

Massage and Medical Gymnastic.

A young Swedish graduate of the most principal gymnastic institution in Sweden, wishes to practice in this city. The above is a member of the Queen Sophia Association of Stockholm, can give the most satisfactory treatments and can show diplomas as to her ability translated into English. Wish to receive answer before Friday. 221 Richmond St. 10 12 2

Sacrifice Sale of Nursery Stock.

Most Everything at Half Price,

as the land must be cleared this fall. Place your orders now, so as to get your choice of the stock.

Belleview Ave. Nursery Co.,

off Park Avenue, near Hillside Cemetery

Use Press Want Ads.

The Wool in the Merino Underwear sold at PECK'S did not grow on a cotton bush!!!

ESTABLISHED 1888 TELEPHONE 208 W

E. H. CLEVELY.

Restaurant and Lunch Rooms.

Business Men's Lunch served from 12 to 3 o'clock, 25c.

Try one of our Oyster Stews or Fries? VanName's Oysters used here exclusively. "Enough said."

Separate dining room upstairs for ladies.

155, 157, 159 North Avenue, Opposite C. R. R. Depot.

Local Agent For Horton's New York Cream.

WE GIVE BLUE EXCHANGE STAMPS THE BEST

I. H. BOEHM

109-111-113 West Front Street.

126 Park Avenue.

The New Millinery

If you have not seen our grand collection of Trimmed Millinery there is a great treat in store for you. We feel that you will be pleased with our Millinery, for the good taste displayed in all our hats appeals to the most particular woman.

You can't help but save money by buying your Millinery of us, as our prices are the lowest to be found anywhere, and at the same time you will be shown only **new** and up-to-date goods.

Special lot of Ladies' Shirred Silk Hats, at each.....75c

Special lot of Ladies' Black Velvet Hats, at each.....98c

Special lot of Ladies' Black and White Ostrich Plumes, at $1.98

Ladies' Jackets

We are offering a special lot of Ladies' Jackets and Children's Jackets and Reefers, in all colors and extra good quality, regular value $2.00, $3.50, $5.00 and $6.00; reduced to..... **$1.00** each.

Rubber Goods Sale

Having purchased a large stock of Rubber Goods before the rise in prices in the wholesale market, I am prepared to give the advantage to such customers that will avail themselves of the opportunity. The prices quoted below will continue as long as the goods will last.

We Give No Trading Stamps,
But Give You Better Goods and Prices.

Men's Short Rubber Boots	Regular $3.00, now	$2.50
Men's Storm King Boots	Regular 3.50, now	3.00
Boys' Storm King Boots	Regular 3.00, now	2.50
Boys' Short Boots	Regular 2.50, now	2.00
Youths' Short Boots	Regular 2.25, now	1.75
Youths' Storm King Boots	Regular 2.50, now	2.00
Ladies' Storm Rubbers	Regular .65, now	.50
Ladies' Sandals	Regular .50, now	.40
Children's Storm Rubbers	Regular .40, now	.30
Men's Rubber Sandals	Regular .75, now	50c

M. Abrams,

229-233 West Front St.

GREAT SHOE CLEARANCE.

In order to make room for our much increased stock of Men's and Boys' Clothing, Furnishings and Hats we have decided to clear out nearly all of our large stock of Shoes, and to sell out completely our lines of Ladies' and Misses' Shoes without exception. We therefore offer:

Large lot of Women's Dongola Lace and Button Shoes, formerly sold for 1.25, to clear at.....90c

Another lot of better grade Shoes, sold formerly at 1.50, to clear now at.....1.15

Still another lot of Dress Shoes, formerly sold at 1.75, to clear now at.....1.39

Lastly our best line of fine Dress Shoes, never before sold at less than 2.50, to clear now at.....1.98

Large line of Ladies' Slippers and Comfort Shoes to clear out at LESS THAN COST.

Extensive line of Girls' Lace and Button Shoes, to clear out now at.....50c, 60c and 70c

Large line of Boys' Satin Calf Shoes to clear at.....75c

Special lot of Men's Calf Skin Shoes at.....1.00

Large assortment of Men's Heavy Working Shoes to clear at 1.19

Special lot of Men's Fine Solid Box Calf Shoes that were never sold before for less than 2.25, reduced now to clear out at.....1.75

Full line of RUBBERS and BOOTS for Men, Women and Children at LOW PRICES.

The Surprise Store

324 West Front Street, Plainfield, N. J.

REMOVED.

M. A. BROWN, successor to Hillier & Co.

CLEANING and DYEING PARLORS

218 West Second Street. 'Phone 377-L

Men's Clothes Pressed, Cleaned and Repaired. Men's Clothes Pressed and Returned Same Day.

Our prices are from 40 cents to $1.50. All kinds of Hand Ironing Done.

Feathers Curled at Short Notice. Gloves Cleaned at Short Notice. Plaiting done by the yard.

Now is the time to send your winter clothes. Don't wait until the rush.

Edison Phonographs $10 $20 $30 $50

CASH OR EASY PAYMENTS.

All machines kept in repair for one year free of charge.

EDISON GOLD MOULDED AND COLUMBIA RECORDS.

Supplies for all makes.

Bicycles, Sundries, Repairing.

Harry K. Lister, 161 North Ave. OPPOSITE DEPOT.

USE PRESS WANT ADS.

THE DAILY PRESS may be obtained from the following Newsdealers and Agents. 10c a week.

CITY.

Union News Co. . . . . R. R. Station
J. M. Harper . . . . . 411 Park Ave
E. A. Laing . . . . . 149 W. Front St
A. D. Mallinson . . . . Fourth and Liberty Sts
Trolley Waiting Room . . . . . Watchung Ave
M. Egli . . . . . 111 Park Ave
W. R. Mattison . . . . . 85 Somerset St
Geo. Scribner . . . . . 331 Watchung Ave
J. Hatfield . . . . . 212 Watchung Ave
A. Anderson . . . . West Third St. and Lee Pl

SUBURBAN.

Dunellen . . . . . Vail & Alberts
New Market . . . . . Herbert Dunham
Bound Brook . . . . . Union News Co.
Somerville . . . . . Jacob Gernert
Westfield . . . . . C. F. Wittke, A. R. Snyder
Scotch Plains . . . . . Chas. Elliott
South Plainfield . . . . . Walton Smith
Clinton Avenue . . . . Mrs. Meader, John Ryan
Fanwood . . . . . Chas. Elliott
Netherwood . . . . . L. Uhdal, J. Kiley

SUBURBAN NEWS.

DUNELLEN AND VICINITY.

An unknown dead horse was found yesterday morning, lying in front of Dealaman & Fenner's store, with about fifty feet of rope tied to his neck. The skin on the under side of his body was all scraped off where he had been dragged in the road from somewhere in the vicinity of Rock avenue to the place where he lay. He had probably been starved to death, as could be seen by his body, which was terribly emaciated, and the owner not wishing it to be known had taken the body to that spot and left it. It was carted away by the dead animal wagon yesterday morning.

George Washee, an Italian, was arrested for drunkenness and disorderly conduct on Monday night, and on Tuesday morning he was fined $3 by Recorder Campbell. He paid $1 down and promised to pay the rest as soon as possible. On Tuesday night he was again arrested for the same offense and yesterday morning was sent to New Brunswick for fifty days.

The first meeting of the Republican Club will be held in its rooms over Dealman & Fenner's store this evening. Officers will be elected and other necessary business will be transacted. A full attendance is desired.

J. C. Young and wife, who have been boarding at the home of William N. Apgar, of Front street, for the past few months, will remove to the Fisher house on the opposite side of the street about the first of the month.

"Shorty" Alberts went hunting the other day for woodcock, and shot a box of shells at one bird but it escaped unharmed and "Shorty" returned home with nothing in his game bag but a few chestnuts.

Shortly Alberts will leave on the first of the month for Harrisburg, Pa., where he will cast his vote and spend the rest of the time hunting.

Manager Lake has two open dates yet to be filled before his schedule is complete. They are October 29 and Election Day.

Miss Irene Shugars, of Philadelphia, is spending a few days with her brother, Harry Shugars, of Front street.

Fred Kirchner, of Lincoln avenue, has taken a position as office boy in a broker's office on Wall street, New York.

Archie Doud will go to Philadelphia in a few days, where he will cast his vote for President Roosevelt.

Barney Scanlen, of the L. & G. iron works, will play guard for the locals in their game Saturday.

Harry Shugars spent Monday in Jersey City Heights with friends.

Prayer meeting was held in the local churches last night.

'PLAINS AND FANWOOD.

Fanwood borough, probably, has the distinction of having the largest Republican vote of any place in the State. With only a registry list of 100, the borough Republican Club has a membership of 70, and some of the leaders claim that a number of the 30 that are left are doubtful voters.

The Board of Education met Tuesday night in the school parlors. John H. L. Todd, of the borough, who has been a member of the board for several years, tendered his resignation. Edward L. Hand was appointed to fill the unexpired term.

The local Republicans will attend the Republican rally at Reform Hall, Plainfield, tonight, in force. A special car will leave the Park avenue crossing at 7:30. All those interested are invited to go with the club.

The P. A. C. team will play the New York National League team at Crescent Oval Saturday afternoon. Manager Johnston will make several changes in his lineup.

Miss Egan, who has been detained at home for several days, the result of a fall from her wheel, returned to her duties at the school yesterday.

The Chautauqua Boys' Club held in an interesting weekly session last night in the class rooms of the Methodist church.

The K. O. G. Club holds the first of its series of winter dances in the Fanwood Fire House tonight.

George Adair, formerly of the village, but now of Stelton, has been visiting friends in town.

The Misses Cook, of Park avenue, have been entertaining friends from out of town.

SOUTH PLAINFIELD.

The lake presents a beautiful appearance in these days because of the changing and variagated foliage on its outskirts. A number of rowers and sail boat pleasure seekers have taken advantage of these scenes of late.

At the business meeting of the local Christian Endeavor Society last night five new members were received, one active and four associate. A social time with music and games was enjoyed after the business session.

Some from here attended the Union County Sunday-school convention at the First Baptist church today.

IN THE CHRISTIAN FIELD

WORK IN THE CHURCHES OF THE CITY AND BOROUGH.

The Young People's Society, of Hope chapel, will conduct a box social after the regular meeting next Wednesday evening.

The topic at tomorrow evening's meeting of the Crescent Avenue church Young People's Association will be "The Power of Personal Influence."

The seventy-sixth anniversary of the Central New Jersey Baptist Association came to a close at Flemington last night, after one of the most successful gatherings ever held.

Rev. Fred. Bloom, of Staten Island, will preach at the Swedish Pilgrim church tonight at 8 o'clock and an invitation is extended to all interested to hear some good instrumental music.

Rev. John A. Gray, of Orient, N. Y., who will address the Y. M. C. A. meeting on Sunday afternoon at 4 o'clock, has spoken at the Y. M. C. A., of New Haven, at different times and is said to have made a deep impression on all who heard him. He is said to have had an extensive experience with unskilled laboring men, having more than once put on old clothes and sought for work until he found it and then to have taken his place among his fellow workmen. Mrs. John Manley will sing, also Master Alfred Manley. The General Secretary of the Y. M. C. A. of New Haven, in writing of the address on "Character" to be given at the Y. M. C. A., in this city, says: "The illustrations were pointed, and from the very first Mr. Gray was able to attract and hold the young men. The address was stirring, uplifting and inspiring." Mrs. John Manley will sing, also Master Alfred Manley. Robert W. Davis will be the cornetist.

PERSONAL.

Mr. and Mrs. W. W. Coriell, of West Front street, are visiting relatives in Trenton.

Elmer D. Cutting, of Orchard place, has returned from a ten days' visit with his parents at Lyme Center, N. H.

Mrs. Maurice McGrath, of New Brunswick, has returned home after a visit with her parents in West Fifth street.

Miss Marie Hoagland, Griggstown, is spending several days with Mr. and Mrs. Alvin E. Hoagland, of West Front street.

Mr. and Mrs. Edward McPeek, of North Adams, who have been visiting Mr. and Mrs. George B. Wean, of West Fourth street, have returned home.

Union County Doctors Meet.

The regular monthly meeting of the Union County Medical Society was held at the Y. M. C. A. Hall yesterday afternoon, and was largely attended by representatives from all the important towns in this county. Dr. Norman H. Probasco read a paper on children's diseases.

CRACKERS.

SPECIAL SALE OF CRACKERS.

Uneeda	4c	Uneeda Ginger	10c
Uneeda Milk	4c	Saltines	10c
Zu Zu	4c	Graham	10c
Oysterettes	4c	Sponge Lady Fingers	10c
5 O'clock Teas	10c	Assorted three for a quarter Nabisco and Nabisco Sugar Wafer, each	21c
Social Teas	10c		
Oatmeal Crackers	10c		
Butterthin	10c		

Neuman Bros

Watchung Ave. and Fifth St.

'PHONE CO.'S STRIDES

Growth of the Local Exchange Almost Phenomenal.

HAS 1,202 SUBSCRIBERS

Many Improvements Recently Made and Others Now in Contemplation.

One can scarcely realize the growth of the New York and New Jersey Telephone Company since the introduction of the telephone here twenty-two years ago, when Percy Ohl was the first manager. During the first year there were 124 subscribers in the city. Today there are 1,202 subscribers and there is only one other city of Plainfield's class that exceeds it in this respect and that is Montclair. This is due to the fact that Montclair's territory is more extensive, there being an upper and lower Montclair.

It has been a source of gratification to Manager Charles W. Runyon, and his corps of able assistants, that the growth here has been so steady. Mr. Runyon has been manager of the local exchange sixteen of the twenty-two years and it is in no small measure due to his efforts that the company has had such success.

It has been the custom of the company to change the rates every few years and effect a reduction in tolls. During the first few years of business here the cheapest telephone was what was known as the "ground instrument." This could be rented for $50 a year, but the best 'phone cost $75. Today one can rent a telephone for private use, other than business houses, for $30 a year, while direct wires can be secured for a slight additional sum. The selective system in use here permits three or four parties being on one wire and yet in many respects the subscriber has the advantage of the direct wire, especially in that one's bell only rings when that party is wanted. Previously the bell of every subscriber would ring to the annoyance of those not wanted.

Recently, the New York and New Jersey Telephone Company decided to redistrict its territory in New Jersey, and in this respect Plainfield is affected. Manager Charles Root, of the Elizabeth exchange, has been made general manager of what is known as the Elizabeth, Plainfield, New Brunswick and Somerville district, and Charles W. Runyon, manager of the local exchange, is the assistant in looking after the company's business in this section.

Other changes and improvements looking toward an improvement in the company's service are in contemplation. Recently, announcement was made of a reduction in the toll rates. In this Plainfield is interested and effected. The local rate has been made five cents instead of ten, and there has been a general reduction throughout this section to subscribers. The rate to Westfield is ten cents instead of fifteen, to New York thirty instead of thirty-five to non-subscribers, and twenty-five, the same as before for subscribers; to Morristown it is twenty cents instead of forty-five to subscribers and twenty-five to non-subscribers; to Elizabeth it is the same, fifteen cents to subscribers and twenty, instead of twenty-five cents, to non-subscribers; to Somerville the rate for subscribers is fifteen cents and twenty for non-subscribers and the same rate applies to Dunellen. The changes noted are those effecting Plainfield and vicinity.

Cops Supper Postponed.

The supper planned by Chief Marshal Weiss to be given Mayor Smalley and the borough officials has been postponed until Monday evening owing to conflicting affairs.

—Use Press want ads.

—New candy store opening Saturday—Reynolds & Co., Babcock block. Fresh candies, made from pure sugar. Try it and see the difference. 10 12 4

DR. E. B. STOWE,
Graduate Chiropodist,
For Gentlemen and Ladies. Babcock Building
Office Hours—9 to 12 a. m., 1 to 6 p. m.
Telephone 367 w. All Instruments Sterilized

GOOD MUSIC
For Dances and Weddings.
B. A. Faroubek, 35 Pearl street.
Estimates will be cheerfully given

L. L. MANNING & SON,
Steam Granite Works.
Corner Central Avenue and West Front Street.
Opposite First Baptist Church.

Townsend's Granite Works,
Fourth and Richmond Streets.
Tel. call 2214. Westfield trolley passes my office.

A. M. RUNYON & SON
Undertakers.
402 Park Avenue. Telephone No. 40.
Office open day and night.
Office of Hillside Cemetery.
New York Office—50 Great Jones Street, Tel. call, 3345-Spring.
New York Embalmers License—1220.

T. A. MOORE
Undertaker and Embalmer
Office—508 Watchung Avenue Telephone
Residence—508 LaGrande Avenue 461-J
OFFICE OPEN DAY AND NIGHT

GEO. W. COLE
Undertaker and Embalmer
200 W. Second St. Telephone 163
Office Open Day and Night.

Established 1872
P. CASEY & SON
Undertakers and Embalmers.
Office 116 Park Ave. Res. 417 W. Third St.
Office open day and night. Tel. 1082

H. DeMott,
—UNDERTAKER—
Office 59 Somerset St. 'Phone 41-R.

DIED.

BENNETT—On Tuesday, October 11, 1904, Marguerite, daughter of Peter H. and Carrie L. Bennett, in her 14th year.

Funeral services at her late residence, 98 Duer street, Thursday, October 13th, at 8 p. m.

WANTS AND OFFERS

Advertisements under this head one cent per word for first insertion and half a cent per word for each additional insertion. No advertisement received for less than ten cents.

☞ Please be sure and mention that you saw the advertisement in The Daily Press.

LADY wishes to secure position for maid as waitress or chambermaid. 85 Myrtle avenue.

WANTED—To exchange free and clear vacant lots for house and lot; vacant lot to exchange for horse; house and lot to exchange for farm; 12-acre truck farm for sale or exchange; bargains; what have you to offer? C. E. Utter, 332 West Front St. 10 13 3

GROWN boy wanted to assist on farm. Dr. Bunker's place, Greenbrook road, Dunellen, N. J.

TWO farm horses for sale. Maple Hill Farm, Westfield, N. J.

FURNISHED room to let for light housekeeping. 115 Church St. 10 13 3

YOU do not want that house; we do not need the coal; open for trade. Nash & Weber, Coal Dealers, 686 South Second street. 10 13 3

LOST OR STRAYED—Yellow spaniel dog. Return 109 Park place; reward.

YOUNG Irish girl wants situation as chambermaid and waitress. 541 West Sixth street. 10 13 3

WOULD like position as waiter in hotel or boarding house. Call at 212 Muhlenberg place. 10 13 3

FURNISHED house to let, sanitary plumbing, steam heat; choice convenient location. Address X, care Press.

WANTED—An experienced blacksmith's helper. Pond Machine Tool Co.

EXPERIENCED girl wants place as chambermaid and waitress. Call 517 West Sixth street. 10 13 3

TO RENT—Two furnished, two unfurnished rooms; handsome private residence. Address Fine Location, care Press. 10 13 3

FOR RENT—Pleasant furnished room, centrally located, in refined private family. Address L. A., Press office. 10 13 3

FOR SALE—Building lots on Jefferson avenue, North Plainfield; road macadamized and curbed; or houses built to suit purchaser. F. S. Browne, 109 Park avenue. 9 13 tf

WANTED—Experienced operators and learners to sew on ladies' muslin underwear; paid while learning; steady work; good pay. Skirt factory, 339 Watchung avenue. 9 16 tf

WANTED—Smart and neat girls and women to make themselves generally useful. Skirt factory, 339 Watchung avenue. 9 16 tf

WANTED—A $3,500 house centrally located; East Second street preferred; also have a cash customer for a $1,400 house. Abbott & Manning, 163 North avenue. 5 13 tf

IF you have any real estate, for sale, exchange, or to let, send or bring full particulars to Charles L. Moffett, No. 209 North avenue, Plainfield, N. J. 15 tf

FOR SALE—1083 feet front on Park avenue at Oak Tree Station, Lehigh railroad, $3 per foot; get after it quick if you want to make money. F. M. Bacon, 103 North avenue. 6 1 tf

FOR SALE—House, West 9th street, 7 rooms and bath, good location; price $3,500. Enquire H. D. Barrett, 148 East Fifth street. 10 11 3

BOARD—Desirable rooms, all conveniences, refined surroundings, superior table, excellent service; transient and table guests accommodated. Apply or address, E. V. and A. L. Waldorf, 182-184 Crescent avenue. Summer season "United States Hotel," Ocean Grove, N. J. 10 1 tf

FURNISHED rooms to let, with board, at 219 East Fifth street. 9 22 1m

2,000 to loan at 5 per cent. Geo. F. Brown, North Plainfield. 9 16 tf

PLEASANT sunny rooms and first-class board. 122 East Fifth street 10 5 1m

FOR SALE—One Weber upright; excellent condition; $75. Address Box 21, care Press. 10 10 3

WANTED — Experienced butcher. Call P. E. Gordon, Main street, Bound Brook, N. J. 10 8 7

TO LET OR FOR SALE—Easy payments, nice 7 room house, 939 Arlington avenue. Apply Hugh McDonnell, 936 Park avenue. 10 11 eod 3

FOR SALE—House and lot; a bargain; only $800 cash required. Isaac Vail, 105 East Front street. 10 8 7

GENTLEMAN can get room and board in private family. 602 Washington, corner E. Sixth street. 10 10 6

WANTED—District manager for Plainfield District American Relief Association. Address 14 South Broad street, Philadelphia, Pa. 10 10 4

OWNER of furnished room house in New York city (good location), will sell furniture cheap and give long lease. E. D. Barrett, 148 E. 5th St. 10 11 3

BRIGHT, sunny room, with board; also excellent table board. 510 Madison avenue. 10 10 6

ROAD CART for sale; in good order; cheap; owner has no use for it. 59 Prospect place, N. P. 10 10 6

WANTED — Good plain cook, no washing; also experienced waitress, chambermaid (white); personal reference required. Apply 402 W. 8th street corner Central avenue. 10 11 6

TO LET—4 rooms; city water. Enquire 148 East Fifth street. 10 11 3

YOUNG lady desires position as stenographer and typewriter; excellent references, moderate salary. Address Stenographer, care Press. 10 11 3

THERE is to be sold a new mahogany upright piano, which is on storage at Art Store, Y. M. C. A. building, Front street, this week; easy terms; call at once. 10 12 3

WANTED—Colored girl as laundress and to assist in waiting. 138 Crescent avenue. 10 12 3

WANTED—Girl for general housework; family of three. Call after 6 o'clock, 940 Central avenue. 10 12 3

NICELY furnished room to let. 24 Chatham street. 10 12 3

FOR RENT—Lower half of 532 West Fifth street, with city water. Enquire at house. 10 12 tf

WANTED—Strong boy or young man for painting. Inquire 57 Manning avenue. 10 12 3

POSITION wanted by a young woman, (with boy six years old), as housekeeper or do general housework; reference furnished. Address box 58, Martinsville, N. J. 10 12 3

LADY wishes to secure position for her coachman. 85 Myrtle avenue.

DEPOT—Rockaway for sale. Address A. 1., care Press. 10 13 6

COMPETENT colored girl wants position as cook or waitress or general housework in small family; city reference. Address Girl, care Press. 10 13 3

LOST—Bull terrier. Reward for return to Harry Potter, 215 East 2d street. 10 13 tf

AUTOMOBILE—Young man wants position to drive and take care of car; gasoline or electric. Address W. G., care Press. 10 13 3

TO LET—Two unfurnished rooms. Apply 1219 Putnam avenue. 10 13 6

WANTED—For general housework, a competent girl with good references, to whom liberal wages will be paid. Apply at 1025 Watchung avenue, corner Carlton. 10 13 3

FLAT to let, Sixth street and Clinton avenue; 6 rooms and bath; shades furnished and floors oiled. Sherwin's, 129 East Front street. 10 13 tf

FOR SALE—Seal brown, gaited Virginian saddle horse, seven years old; 15.3 hands; has good trot in harness; fearless of all objects. Dr. Knott, Putnam avenue. 10 13 3

WE are selling large Lehigh pea coal at $5.25 a ton. Nash & Weber, 311 Park avenue. 10 13 6

WEINBERGER'S

GREAT RUSH IN OUR CUSTOM TAILORED DEPARTMENT.

Don't fail to leave your order as soon as possible.

We are taking orders for $25.00 and $30.00 Fall and Winter Suits and Overcoats this week at

$20.00 and $22.50.

These suits and overcoats will be cut by an expert cutter, thus guaranteeing a perfect fit and made up by high class tailors, thus assuring you the best possible workmanship. The fabrics are all exclusive assortments, all new choice patterns of this season's creation, including all the very latest shades of the fashionable brown.

New York Clothing Company
M. WEINBERGER, Mgr.
202-204 West Front Street, Plainfield, N. J.

SEVEN-room flat and bath to let. 8 Craig place. 9 27 tf

10 PERCENT investment — $3,600 buys a double house, rented to good tenants for $30 month. George F. Brown, North Plainfield. 9 19 tf

FOR RENT—Large store, with light basement, in Babcock building. Enquire of executors. 9 22 tf

MONEY to loan on bond and mortgage. Charles L. Moffett, attorney, 209 North avenue. tf

WANTED—A white girl to do general housework. Apply 736 Watchung avenue. 9 28 tf

FARMS for sale; real estate and insurance. Wm. H. Rogers, Plainfield, N. J. tf

FIRST-CLASS help and first-class places at the Swedish Intelligence Office, 23 Somerset place. 5 4 tf

FOR SALE CHEAP—7-room house, new; lot 40 feet front; flagged and curbed; terms to suit. W. H. Abbott, North avenue. 8 14 tf

ALWAYS have list of desirable properties for sale or rent; fire, life, burglar and accident insurance; first mortgage loans. J. T. Vail. 6 24 tf

BUILDING lots for sale, 40x150; will sell one or two for two hundred dollars; twenty five dollars down, balance easy monthly payments; farms and city property for sale, to let or exchange at very low prices. Ira L. Lake, 109 Park avenue. 9 22 tf

ESTATE money to loan on first class property in sums to suit; insurance written; houses and lots for sale, rent and exchange. P. S. Browne, 109 Park avenue. 9 13 tf

TO BE SOLD at a sacrifice; two lots, flagged and curbed, on West Fourth street. Geo. F. Brown, North Plainfield. 10 1 tf

$3,000 to loan; also $3,000 in $1,000 loans, all at 5 per cent. on first mortgage; houses for sale or exchange or to let; insurance placed in first-class companies. Apply to Mulford's Real Estate Agency, No. 169 North avenue, opposite depot. 10 4 tf

FURNISHED rooms to let with board; private family; near station. 419 Grant avenue. 10 4 tf

FOR SALE—Ten fine Chester white young pigs, 4 weeks old. F. M. Carpenter, Plainfield, N. J., R. F. D., No. 1. 10 4 1m

TO RENT—One furnished and two unfurnished rooms. 7 Grove St. 10 5 1m

TO LET—Two pleasant furnished rooms in central location; breakfast given; best references required. Apply 418 East Sixth street. 10 7 6

THREE houses must be sold to close estate; rentals over $600; price $5,000. Full particulars of W. S. Angleman, Attorney, 108 East Front street. 10 5 tf

FOR SALE—Good hotel business, $500; two good business propositions; houses for sale and to let; have farm of six acres, $1,000, a bargain; can rent your houses for you. Swackhamer & Rusk, real estate, 119 West Front street. 10 8 tf

SIX-ROOM flat, with improvements. Call 30 Somerset place. 5 6 tf

HOUSE to rent, 10 rooms, bath and butlers pantry; in best residence part of Plainfield. Apply to 619 Park avenue. 10 8 tf

TO BE SOLD at a sacrifice, Milburn wagon; got no use for it. Belleview Avenue Nursery Co., off Park avenue. 10 8 tf

FOR SALE—Gabler square; handsome case; $30.00. Address Box 18, care Press. 10 10 6

FOUR nice rooms to let. See Latourette, 332 West Front St. 10 11 3

MIDDLE aged German woman wants position as housekeeper in small family or to attend to sickly person. Address Mrs. Krause, New Market, N. J. 10 11 3

WANTED—Good strong boy to take care of horses and run delivery wagon. Chas. Arnold, 203 Liberty St. 10 11 3

FOR SALE—House 7 rooms and bath, hot water heat, stable; lot 50x180. J. T. Vail, 177 North avenue. 10 8 tf

WANTED—Girl for general housework. Call 311 E. 5th St. 10 11 3

SEVERAL loads of fine ashes at 95 Duer street, can be had for removal of same. William Jeffery. 10 10 tf

WANTED—Work at painting and paperhanging by reliable man. Address Francis Bartels, Watchung, N. J. 10 10 6

FOR SALE—11-room house; all improvements; good stable; 15 acres of land; fruit, etc.; 5 minutes' drive from Westfield station, will sell at a bargain on easy terms. Enquire H. D. Barrett, 148 East Fifth St. 10 11 3

TO LET—Seven room house. Inquire 627 Berckman street. 10 11 3

SMALL house for sale or exchange near Plainfield; fine buildings, plenty fruit, easy terms. P. O. box 268, Plainfield. 10 11 1m

PAINTERS wanted. Call in morning or after 5 p. m., 1018 East Front street. 10 11 3

A NICE furnished front room to let, with heat; only gentlemen. 424 W. Front street. 10 10 6

Miscellaneous.

HAVE you been it? Lehigh coal $5.25 a ton at Nash & Weber's, 311 Park avenue. 11 8 6

HORSES CLIPPED — Good work guaranteed. Central Livery and Boarding Stables, 115 East Second St. 'Phone 372 L. 10 10 12

BEFORE selling your furniture see Utter, 332 West Front street. tf

P. H. LATOURETTE, General Auctioneer; all sales promptly attended to; satisfaction given; charges reasonable. 332 West Front St. 9 21 tf

OLD mohogany furniture bought. C. Thorp, 331 West Front St. tf

CROCHET baby sacques for sale; all prices; also ladies' knitted sweaters made to order. Mrs. Mayer, 54 Pearl street, North Plainfield. 4 6 tf

GOLDFISH and aquarium plants now for sale at the Bird Store, 43 Somerset street. 9 9 tf

BIRDS, dogs, cats boarded week or month. Bird store, 43 Somerset street. 8 11 tf

THE highest cash price paid for household goods, furniture, etc. Fred W. Hand, Auctioneer, 126 East Second St. 'Phone 1722. 4 25 tf

OLD PAPERS for sale; put up in packages of 100 for 10c. Apply at this office. First come, first served

DO YOU KNOW

That you can buy Good Cigars in Plainfield?

Bock y Ca.
Manuel Garcia Alonso.
La Carolina.
La Vencedora.
Cabanas.
El Principe de Gales.
Regensburg's American.
Jules Verne.

Kirch's Cigar Store,
120 North Ave. Tel. 487-J.

THE OLIVER TYPEWRITER.
JAMES BRONIS, Agent.
Olivers rented. Other makes repaired.
A postal to P. O. Box 761 brings Bronis.

AUCTIONEER LATOURETTE says he had tender perspiring feet since childhood . .

Thorp's Foot Relief

cured them. Ask him about it. 50c per bottle. All druggists.

WANTED:

Orders for Drawn Work Sheets and Pillow Cases, Embroidery and Plain and Fancy Sewing of all kinds. Lessons given. Address
8 31 tf M. A., Press Office.

HUYLER'S CANDY

Whenever you think of the PUREST AND BEST candy—you naturally think of HUYLER'S.
It appeals strongly to all candy lovers—because it's so good—and delicious.
We're the Plainfield agents for HUYLER'S.
Order a box today, or tomorrow. 80c lb.

L. W. RANDOLPH.
The City Pharmacy. 143 W. Front St.

CHRISTIAN ENDEAVOR.

Prayer Meeting Topic For the Week Beginning Oct. 16.

Topic.—The power of personal influence. —John i, 35-39.

By REV. S. H. DOYLE.

The power of personal influence has always been a great factor in the history of the world, and especially in the history of religion and of Christianity in particular. In fact, it was Christianity that brought the individual person into most active play in life, and the individual has repaid the institution that discovered and developed him.

Personal influence has played a great part in the leading of souls to Christ. Jesus Himself considered it worth while to spend a night with Nicodemus alone in conversation concerning the new birth and three years later was rewarded by the open, bold confession of the member of the sanhedrin in his favor. He also brought His personal influence to bear upon a poor degraded Samaritan woman and thus saved her and her people. When Andrew found the Christ, he led Simon Peter, his brother, to Him, and when Philip found Him he led Nathaniel to Him. The Holy Spirit during a revival in Samaria called Philip away that he might bring his influence to bear upon the Ethiopian official and bring about his conversion. This has been a method of God's during all the ages, but today it seems to be His special method of winning souls to the cross. The great mass meetings in which hundreds were converted in a night are largely a thing of the past, and the work is being done by "individual efforts for the individual." Are you doing your share of this personal work?

Personal influence upon another person may seem an insignificant work, but history does not prove it to be so. The Samaritan woman led her whole village to Christ. Simon Peter in one sermon led 3,000 to accept Christ. Philip the evangelist was a power in soul winning. All were the fruits of personal effort, yet how tremendous the accumulated results of their labors. In this respect history, with great regularity, repeats itself. The individual won by personal effort feels that he must win others, and a soul once fired with a zeal for souls never pauses when one has been led into the kingdom.

Moreover, personal work is always more effective. Apples picked one by one will be preserved much longer than those that have been shaken from the tree. Men won to Christ through earnest personal work will endure with a greater certainty than those brought into the kingdom en masse. Therefore, following the example of Christ and the apostles, let us do all the personal work we can. Let us take advantage of every opportunity to seek the Simons and the Nathaniels and to lead them to the Messiah, who is indeed the Christ.

BIBLE READINGS.

Gen. vi, 8-22; Matt. iii, 1-6; xxv, 14-30; xxviii, 16-20; Mark ii, 14; Luke xv, 1-10; John iii, 1-16; iv, 19-30; Acts viii, 26-40; Gal. vi, 9.

The Michigan State Seal.

On the stationery and public documents issued by the State Endeavor union of Michigan is to be found this very appropriate seal. The emblem that has been adopted by the union is an expressive Christian Endeavor one.

Campaigning In China.

Rev. F. S. Hatch, M. A., for the last three years general secretary of Christian Endeavor for India, Burma and Ceylon, recently visited some of the societies of Christian Endeavor in the southern coast ports. Mr. Hinman, the general secretary for China, met him in Hongkong, where large meetings were held in the Basel, American Board and London Mission churches. At Canton two large meetings were held, and both secretaries spoke to smaller groups in the schools. At Amoy, Fuchau and Shanghai there were also large mass meetings; at Fuchau six meetings in five of the largest assembly rooms in the city. Mr. Hatch was frequently asked to speak to the missionaries on the general condition of the mission work in India, which he has seen perhaps more widely than any other man, and his review of the elements of progress in Indian missions proved of absorbing interest to all who heard it.

Pen Points.

If we have read the spirit of it right Christian Endeavor means "constantly employed."

The Christian Endeavor society that temporarily suspends during the summer months "because it is too warm" is usually too cold during the rest of the year to do very effective work.

There is nothing selfish or self centered in the Christian Endeavor idea. The person who reads this into it has been looking through a magnifying glass.—John R. Clements.

Pointed Junior Paragraphs.

Give me the boys and the girls, and I'll give you the men and the women by and by.

It's time that we emphasized this matter of leading the boys and girls definitely into the way which God would have them go.

I thank God for a mother who was wise enough to take a boy with her to the prayer meeting.

I'd rather have a child go to sleep in a church that have it awake in some other place.

Make room for the children! That's my plea today, and that's what Christian Endeavor stands for.—William Shaw on "Junior Endeavor" in New York State Convention at Buffalo.

EPWORTH LEAGUE.

Oct. 16: "The Power of Personal Influence."—John i, 35-39.

By REV. WALTER J. YATES.

So much has been said on this matter of personal influence that the topic seems at first glance to be stale and whatever can be said on it to be trite and uninteresting. But that is a mistake, because each person has to discover his own place and power and develop his own individual personality. Rules which have helped others will be likely to continue to be helpful. The study of the doings of other people will suggest things to do and ways to do them and will also show some things that it were better should be left undone.

So we need to go over this lesson once more and with more care than ever before. Let us first of all emphasize the fact that each one is exerting an influence on others, direct and positive, and that it is often more harmful to them and has reflex influence on ourselves.

In the second place, others with whom we meet are shaping our opinions and influencing our actions more strongly than we usually are aware.

It is important, then, that we be alert to make the outgoing forces beneficial. It is no less imperative that we put ourselves in such position as to receive from others as little as possible that is harmful and as much as possible that is uplifting. These considerations will largely determine our choice of companions and associates. Our intimate friends are the ones who have most effect upon us and who receive most from us; therefore we must be careful in the selection of our comrades.

We need two rules in this matter—first, for intimate acquaintance select only the best; second, be such that your influence will better all it touches.

Not only should we adopt these principles of action at the very beginning, but we should occasionally stop ourselves and see if we are keeping them as closely as we ought to. It would be well to keep on the walls of memory, if we do not hang it on the walls of our rooms, the motto, "Evil communications corrupt good manners."

All this is based on unchanging principles which govern in human character. We impart what we are; we partake of what surrounds us, or, putting it in other language, "like begets like," and "environment affects constitution."

In the study of the Scripture lesson of the week it is customary to call attention to the influence of the first two disciples in leading others to Jesus. This is a valuable and interesting application of this passage, but by no means the only one nor perhaps the most helpful one we can find.

After the ordinary lessons have been properly considered it will be found of benefit to make a special study of the influence of John Baptist and the secret forces underlying that impulse which he imparted to the religion of his times. In doing this it will be helpful to read as fully as may be in Josephus and the books of Maccabees the patriotic attempts of the Jews to achieve independence and establish a nation on the principles of the Mosaic law. Account should be taken of the various uprisings which took place in John's time. The aspirations and intentions of these agitators deserve to be well weighed.

Now go back to the Old Testament and make a rapid survey of the messages of the prophets from Elijah to Jonah, giving special attention to the ethical demands made and the moral conditions prevailing among the people. Note the nature of the dominant religion; note also the mechanical and external character of all the attempts made by those in authority to reform the people religiously. Then study the teaching of John Baptist, and the truth will come to you in what Jesus said of John, "There hath not a greater one risen."

Spirituality and practical living were united by John as by no one before him.

Jesus alone ranks him. Let us abide with the Master ourselves and learn of Him and become like Him.

Stand Together.

In other ways we see the failure of the disciples to go forth together. How often we have seen men with large intellects, large powers of mind to grasp and comprehend and execute, yet so absolutely lacking in the trained and disciplined force of will as to render the great mind comparatively useless and of little force and weight where it should stand as a power! As we look at the men about us or as we examine into our own inner experiences we shall find that the expression or the consciousness of power comes only as these two forces have been trained to act together and support each the other as these two divinely appointed disciples go forth together. "In union there is strength."—Helper.

Proverbs For Young People.

Straight road, highest speed.

The eye is clear when the heart is pure.

A holy life always discourses most powerfully.

Books come closer in companionship than linked arms.

He who lies once forever discounts the truth he utters.

Personalities puncture your own wheel, not your opponent's.

The worst stumble is over our own feet.—Christian Standard.

Sorts of Christians.

What sort of Christians are we that go about asking for things of this life first * * * when the great Master, who leaves us the great law in which our external life is spiritually set forth, has as His great symbol the cross, the sign of consecration and obedience?—Phillips Brooks.

PAINTERS AND DECORATORS.

We call your attention to our fine display of

New Wallpapers.

We can't describe the patterns, but they are new, striking and effective, and with our large assortment we are sure to please.

Paints, Oils and Varnishes

WOOLSTON & BUCKLE,
145 North Avenue.

APPEARANCE COUNTS

when you want to sell or rent your property. Is your house attractively painted, decorated and papered? You can depend on us always for superior work in this line.

Convincingly Low Prices.

JAS. G. HANSEN.
141 East Front St.

G. A. Woolsey's Standard Paint.
The Best Ready-Mixed Paint in the Market.
—FOR SALE BY—
J. M. CAHART,
PAINTER AND DECORATOR.
DEALER IN
Paints, Oils, Glass, Wallpaper, Etc
Painting, Papering and Decorating. Estimates on application.
201 Park Ave., Cor. Second St.

I. N. WYCKOFF.
PAINTER and DECORATOR,
556 West Front Street.
Papering a specialty. First-class work my motto. Glass furnished and Glazing done.
TELEPHONE 292-L.

1904
WALL PAPERS.
Imported and American Goods.
C. CONOVER & CO.,
Decorators, Painters & Paperhangers. Window and Plate Glass.
115 Elmwood Place. 'Phone 226-J.

DRUGGISTS.

PRESCRIPTIONS
Called for and Medicines Delivered.
Telephone, write or call at any time. Let us know what drug store goods you need, and we'll send them right out, without extra charge.
Powers' Somerset Pharmacy.
45 Somerset St. Tel. 161

It will make your mouth water to lift the cover from a box of
BELLE MEAD SWEETS
and see how dainty they are assorted and packed. Every box guaranteed fresh and pure.
DUDLEY S. MILLER, Agent,
Park Ave. and Fourth St. Tel. 205.

Seasonable Goods at Nagle's
Nagle's Egg Emulsion of Cod Liver Oil, Extract of Malt, Beef, Wine and Iron.
Blands Iron Pills.
Nagle's Blood Purifier and Sarsaparilla, just the medicine for building one up.
Moth Balls, Camphor, etc.
C. M. NAGLE,
Telephone 477 r. Front and Grove Sts.

Hodges Pharmacy.
Reliable goods in all Departments. Agency for Belle Mead Sweets.
Tel. 210 J. Y.M.C.A. Building.

JULES MARTIAL,
Delicatessen, Butter, Eggs.
All kinds Imported and Domestic Cheese. Try our French Coffees, the best roasted in the city. We also keep Canned Goods, Peas, Corn, Salmon, Tomatoes, Imported Sardines, Olive Oil, Beans, Succotash and others. Imported Mackerel and Salomi. Give us a call. The only place in the city where you can get real Imported Goods.
129 West Front St., Plainfield, N. J.

J. C. POPE & CO.,
INSURANCE AGENTS.
110 E. Front St., Plainfield, N. J.

JOHN WIRTH
Successor to Henry Liefke
Bakery and Confectionery 201-203 W. Front St
Telephone No. 723
All orders delivered at short notice.

SPECIAL LOW PRICES
For all Summer Dresses, Linen Suits a Specialty.
S. Hirsh, - 432 Watchung Ave

Get us to do your Carpet Cleaning by our "New Process"—'Phone 580. No method like it for thoroughness.

Amos H. Van Horn, Ltd.
We're Always Crowding Prices
without hurting "qualities"—ALWAYS doing more for the people's cash than any other store begins to do—ALWAYS giving most liberal accommodations whenever they're wanted! Read every word that follows in this ad, then CALL!

6 FURNITURE "LEADERS."

$35 Parlor Suits in damask..... $28
$30 Bedroom Suits, in Oak..... $23
$17 Sideboards, in Oak..... $12
$8.50 Couches, in velour..... $6.49
$8.00 Ext. Tables, in oak..... $5.98
$3.50 Rockers, in rattan..... $2.89

Big Factory's Entire Output of Enameled Iron Beds
Yours at 1/3 off the "regular"
3.00 Beds to go at..... 1.89
4.00 Beds to go at..... 2.59
4.50 Beds to go at..... 2.98
6.00 Beds to go at..... 3.98
6.50 Beds to go at..... 4.19
7.00 Beds to go at..... 4.65
8.00 Beds to go at..... 5.50
8.50 Beds to go at..... 5.75
9.50 Beds to go at..... 6.45
12 Other Lines in the Sale

"THE PORTLAND"

The only range with a record of nearly 15,000 sales! Don't be misled into believing any range is "just as good"—there's but one Portland, and that is sold here. Our name on every model!
Also 25 kinds of ranges, all warranted—80 varieties of self-feeding cylinder, pot and laundry stoves—lowest prices!
(Repairs always in stock.)

AMOS H. VAN HORN, Ltd.
Be sure you see "No. 73" and first name "AMOS" before entering our store.
ACCOUNTS OPENED—EASY PAYMENTS
73 MARKET ST., NEWARK, N. J.
Near Plane St., West of Broad St.
All trolleys transfer to our door.

HENRY MEHRTENS,
The Manufacturing Confectioner.
Pure Home-made Candies, Chocolates and Bon Bons fresh daily. Cold Drinks of all kinds. Crushed Fruits. Ice Cream and Water Ices.
Orders delivered promptly.
Telephone. 131 East Front St.

JOHN J. LEAHY,
PLUMBING AND HEATING.
Sewer and Water Connections.
First-Class Work at Reasonable Figures.
302 Richmond St., near Third.

M. ARMSTRONG,
Plumbing and Tinning,
330 Park Ave., Plainfield, N. J.
TELEPHONE 232.

McCULLOUGH'S
STEAM MILL,
21 Steiner Place, North Plainfield, N. J.
R. H. McCULLOUGH, Prop.
Sash, Blinds, Doors, Mouldings, Scroll Sawing, Turning, etc. Estimates cheerfully furnished.

A. H. ENANDER,
Sanitary Plumbing, Gas Fitting, Steam and Hot Water Heating.
Contractor for Sewer Connections.
210 Park Avenue.

Allen B. Laing,
Electrician —
Tel. 333-J. 134 North Ave.

WILLIAM H. POPE,
ELECTRICIAN.
All kinds of Electrical work done at reasonable prices.
116 North Avenue.

LIEFKE & LAING,
Insurance and Real Estate
No. 146 Park Avenue.
Real Estate Appraised. Properties Sold and Rented. Loans Negotiated.

TenEyck & Harris,
—DEALERS IN—
LEHIGH VALLEY COAL
Office 121 Watchung Avenue. Branch Office Frank Rowley's Drug Store, 218 W. Front st.
TELEPHONE 28-P.

PRESS WANT ADS PAY

William Hand & Sons
MOVING VANS and STORAGE WAREHOUSE for Furniture, Pianos, etc.
136 E. 2nd St., Plainfield, N. J.
Telephone 1722.
TRUCKMEN AND RIGGERS.
All work will receive prompt attention.

W. W. WARNOCK,
THE BAKER,
144 West Front St.,
COMPTON'S OLD STAND.
Bread, Cakes, Pies, Etc.
Made of the best Materials.
Early Morning Delivery.
ICE CREAM A SPECIALTY.

REAL ESTATE AND INSURANCE.
MONEY TO LOAN.
197 North Avenue.
William D. Thickstun, John P. Emmons.
Telephone 601.

JOHN JOHNSTON.
All the best grades of
COAL.
929 South Ave. 'Phone 193.

ALEX. LUSARDI.
Foreign and Domestic Fruits, Choice Confectionery, Nuts, Cigars, etc.
211 W. Front St., Plainfield, N. J.

E. B. MAYNARD.
New Shop, New Furniture, Best Service.
Tonsorial Artist.
Also choice Cigars.
141 North Ave., Plainfield, N. J.

HENRY J. WIERENGA,
Expressman and Truckman.
All kinds of Express and Trucking business promptly attended to.
Leave your orders at store of Joseph Sattels, Pianos and Organs, No. 108 North Avenue, and the same will receive immediate attention.

TRY
DOBBINS'
NICKEL YARA CIGARS.
208 Park Ave., Plainfield, N. J.

EDUCATIONAL.

NINTH SEASON.
Mr. Frederick F. Dawes,
Assistant Teacher with Mr. George T. Dodworth, 12 East Forty-ninth Street, New York.
CLASSES FOR DANCING AND POLITE TRAINING.
Seminary Hall, Plainfield, N. J.,
Commencing
TUESDAY, OCTOBER 11, 1904.
9 13 2ms

Plainfield Seminary
Thirty-seventh Year.
Principals { MISS KENYON / MISS ARNOLD

-Piano Instruction-
Miss Anna O. Marsh and Miss Minnie S. Marsh.
Virgil Clavier Method, a Specialty.
919 Madison Avenue. 9 1 tf

MISS HELLWIG
will resume her classes and private lessons in French and German at "THE WALDORF,"
134 Crescent Ave. Telephone 266-R.
10 3 1m

J. Edmund Skiff,
Voice Culture,
Babcock Building.
Send for circular.

VIOLIN INSTRUCTION.
Miss Emerson, pupil of Prof. Markees, Berlin, Germany. Tuesdays and Fridays from 2 to 5. Babcock Building, Studio 305. For particulars address Carnegie Hall, 854 New York.

St. Gabriel's Academy,
Corner Jackson and Watchung Avenues. Select School for young ladies and boys from 6 to 12 years old. 9 6 1m

BOICE, RUNYON & CO.,
PARK AVENUE,
Opp. North Ave., Plainfield, N. J.
Dealers in
BEST LEHIGH COAL,
LUMBER,
MASON MATERIALS,
&c. &c.
Sole Agents N. J. Pulp Plaster

50 YEARS' EXPERIENCE
PATENTS
TRADE MARKS DESIGNS COPYRIGHTS &c.
Anyone sending a sketch and description may quickly ascertain our opinion free whether an invention is probably patentable. Communications strictly confidential. Handbook on Patents sent free. Oldest agency for securing patents. Patents taken through Munn & Co. receive special notice, without charge, in the
Scientific American.
A handsomely illustrated weekly. Largest circulation of any scientific journal. Terms, $3 a year; four months, $1. Sold by all newsdealers.
MUNN & Co. 361 Broadway, New York
Branch Office, 625 F St., Washington, D. C.

Advertised Mail Matter.
Plainfield, N. J., Oct. 10, 1904.
M. H. BIRD, P. M.

Ashland, Rev C H
Block, Mr D E
Bailey, Mrs C H
Barnes, Mrs Fannie E
Barnard, Miss
Chandt, Rev W
Cannon, Mr James T
Dayton, Mrs S G
Ferguson, Miss Mary E
Ferguson, Miss Emma
Fitzsimmons, Miss M
Godwick, Rev M
Hinnte, Miss Etta
Johnson, Mrs H H
Janeway, Mrs Hugh H
Lyon, Mr Franklyn
Lake, Dr Eva V
Merritt, Mr J F
Monahan, Mrs Della
Miller, Miss Lillie
Marlequin, Mr and Mrs J
Pitts, Mrs Geo
Quackenbush & Co, M'ars
Stock, Grain & Prov. Co.
Smith, Mrs Laurie
Shull, Mrs F P
Strang, Miss A F
Stanton, Rev Nathan W
VanZile, Mrs A W
Whitman, Mr Elmer

Please say "Advertised."

CHAS. E. VAIL,
193 PARK AVENUE,
Watches, Jewelry and Silverware.
Repairing in all its branches.
EYES EXAMINED FREE.
Telephone 467-W.

CESSPOOLS AND GARBAGE.

MRS. JOHN BROWN
Successor to
JOHN BURKE and JONES & CO.
Cesspools and Vaults Cleaned From $3.00 Upwards.
Satisfaction guaranteed. Don't give your order until you consult me. Estimates cheerfully given. Leave orders at J. T. Vail's, North Avenue. Postoffice box 718
FRANK BURKE, Manager.

GARBAGE REMOVED
Walter M. Ingraham.
TERMS MODERATE.
Address P. O. Box 635, City

...ODES IN WINTER WRAPS.

White Surah Silk Is Very Chic—New Leather Trimmings.

A delightful new evening wrap for smart occasions has just made its appearance in the sartorial world. It is of white tussore silk embroidered all over in the style known as English and lined with the palest shade of pink, mauve or blue, but seldom with white, which color is not effective with this kind of garment. This wrap is a loose three-quarter length, and pretty examples are made with triple capes and triple cuffs. As a further trimming handsome lace or a knotted silk fringe is used.

Surah silk, and more particularly white surah, is returning to favor for evening and theater capes and coats.

Soft leather, in several pastel shades, lines some of the new jackets and

OLD WORLD MANTLE.

gives a stunning effect when the coats are thrown back.

A narrow insertion of colored leather in the collar of a dark cloth coat is a pretty touch, especially when the small revers are made of the material proper, plainly stitched.

The picture displays a mantle of pale biscuit cloth. The long wing sleeves are cut toward the back, and the fronts are loose. Cream lace and wide silk fringe matching in color form the trimming. The passementerie bordering the mantle is of green velvet embroidered with gold spots.

JUDIC CHOLLET.

CHANGES OF FASHION.

What Mme. La Mode Decrees Shall Be Worn This Season.

In Paris the sleeve fullness has been transferred to the top at one bound, but American women adopt their modes in a more gradual fashion; consequently the fluffiness at the wrist is still seen. Before the winter is over the leg of mutton sleeve will attain favor, and a novelty is a leg of mutton model quite large above the elbow, with the lower fullness formed into tucks or stitched plaits.

Gowns with long trains look old fashioned now, and during the winter the ankle length skirt will be in decided evidence.

Many of the new skirts are made with deep flounces, but the models most liked have long lines produced by plaits, tucks or folds. Tiny flounces hardly more than ruches put close together and forming a band six or seven inches deep are favorite trimmings for taffeta and velvet frocks.

Closely fitted waists have taken the place of comfortable bloused effects.

A PEACOCK BLUE BLOUSE.

and the smartest bodices are close fitting, made over a tight lining. The material is put on in folds or gathers across the figure. The bodices usually finish in a point below the waist with tiny yokes of lace and embroidery or are merely gathered in corselet effect.

Very full blouses are no longer worn by women who affect the latest style, but the waist that blouses all around over a deep girdle is quite the thing.

The present straight front corselet will have to be remodeled to meet the requirements of the new mode, which demands the round waist lines, a point the straight front entirely ignores.

The picture represents a shirt waist of the latest cut, which may be carried out successfully in any of the challies, voiles or soft silks of the season. The model pictured is made from peau de soie of the new peacock blue shade and hangs in plaits from a round yoke trimmed with satin bias strips of silk and small bronze buttons.

JUDIC CHOLLET.

The Mississippi Bubble

By EMERSON HOUGH

Author of "The Story of the Cowboy." "The Girl at the Halfway House." Etc.

(Copyright, 1902, by Emerson Hough.)

Catharine Knollys made no answer to him, though she looked straight and calmly into his face, seeming not in the least to see the woman near him. Her eyes were wide and shining. "Sir," said she, "keep fast to Hope! This was for Faith, and for Love!"

The jailer with one quick gesture swung wide the gate. "Haste, haste!" he cried. "Quick and begone! This night may mean my ruin! Get ye gone, all of ye, and give me time to think. Out with ye all, for I must lock the gate!"

John Law passed as one stupefied, the slender form of Mary Connynge still upon his arm. Hands of men hurried them. "Quick! Into the carriage!" one cried.

And now the sounds of feet and voices approaching along the corridor were heard. The jailer swiftly swung the heavy gate to and locked it. Catharine Knollys caught his last gesture, which bade her begone as fast as might be. Her feet were strangely heavy, in spite of her. She reached the curb in time to hear only the whir of wheels as a carriage sped away over the stones of the street. She stood alone, irresolute for half an instant as the crunch of wheels spun up to the curb again. A hand reached out and beckoned; involuntarily she obeyed the summons. Her wrist was seized, and she was half pulled through the door of the carriage.

"What!" cried a voice. "You, Lady Catharine! Why, how is this?"

It was the voice of Will Law, whom she knew, but who certainly was not the one who had brought her hither. The Lady Catharine accepted this last situation as one no longer able to reason. She sank down in the carriage seat, shivering.

"Is all well?" asked Will Law, eagerly.

"He is safe," said Lady Catharine Knollys. "It is done. It is finished."

"What does this mean?" exclaimed Will.

"His carriage—there it is. It goes to the ship—to the Pool. He and Mary Connynge are only just ahead of us. You may hear the wheels. Do you not hear them?" She spoke with leaden voice, and her head sank heavily.

"What! My brother—Mary Connynge—in that carriage—what can you mean? My God! Lady Catharine, tell me, what do you mean?"

"I do not know," said Catharine Knollys. All things now seemed very far way from her. Her head sank gently forward, and she heard not the words of the man who frantically sought to awaken her to speech.

From the prison to London Pool was a journey of some distance across the streets of London. Will Law called out to the driver with savagery in his voice. He shouted, cursed, implored, promised, and betimes held one hand under the soft, heavy tresses of the head now sunk so humbly forward.

The mad ride ended at the quay on Thames side, where the shadows of the tall buildings lay rank and thick upon the earth, where tarry smells and evil odors filled the heavy air, penetrated none the less by the savor of the keen salt air. More than one giant form was outlined in the broad stream, vessels tall and ghost-like in the gloom, shadowy, suggestive, bearing imprint and promise of far lands across the sea.

"To the brigantine beyond!" cried Will Law to the wherryman who came up. "We want Capt. McMasters, of the Polly Perkins. For God's sake, quick! There's that afoot must be caught up within the moment, do you hear!"

The wherryman touched his cap and quickly made ready his boat. Will Law, understanding naught of this swift coil of events, and not daring to leave Lady Catharine behind him at the carriage, made down the stairway, half carrying the drooping figure which now leaned weakly upon his shoulder.

"Pull now, man! Pull as you never did before!" cried he, and the wherryman bent hard to his oars.

Yet great as was the haste of those who put forth into the foggy Thames, it was more than equalled by that of one who appeared upon the dock, even as the creak of the oars grew fainter in the gloom. There came the rattle of wheels upon the quay, and the sound of a driver lashing his horses. A carriage rolled up, and there sprang from the box a muffled figure which resolved itself into the very embodiment of haste.

"Hold the horses, man!" he cried to the nearest bystander, and sprang swiftly to the head of the stairs, where a loiterer or two stood idly gazing out into the mist which overhung the water.

"Saw you aught of a man," he demanded hastily, "a man and a woman, a tall young woman—you could not mistake her? 'Twas the Polly Greenway they should have found. Tell me, for God's sake, has any boat put out from this stair?"

"Why, sir," replied one of the wherrymen who stood near by, pipe in mouth and hand in pocket, "since you mention it, there was a boat started but this instant for midstream. They sought McMaster's brigantine, the Polly Perkins, that lies waiting for the tide. 'Twas, as you say, a young gentleman, and with him was a young woman. I misdoubt the lady was ill."

"Get me a boat!" cried the newcomer. "A sovereign, five sovereigns, ten sovereigns, a hundred—but that ship must not weigh anchor until I board her, do you hear!"

The ring of the imperative voice, and moreover the ring of good English coin, set all the dock astir. Straightway there came up another wherry with two lusty fellows, who laid her at the stair where stood the impatient stranger.

"Hurry, men!" he cried. "'Tis life and death—'tis more than life and death!"

And such fortune attended Sir Arthur Pembroke that forsooth he went over the side of the Polly Perkins, even as the gray dawn began to break over the narrow Thames, and even as the anchor-song of the crew struck up.

CHAPTER XVI.

WHITHER.

A few hours later a coppery sun slowly dispersed the morning mists above the Thames. The same sun warmed the court yards of the London jail, which lately had confined John Law, convicted of the murder of Beau Wilson, gentleman. It was discovered that the said John Law had, in some superhuman fashion, climbed the spiked walls of the inner yard. The jailer pointed out the very spot where this act had been done. It was not so plain how he had passed the outer gates of the prison, yet those were not wanting who said that he had overpowered the turnkey at the gate, taken from him his keys, and so forced his way out into London city.

Far and wide went forth the proclamation of reward for the apprehension of this escaped convict.

Yet though the authorities of the law made full search in London, and indeed in other of the principal cities of England, they got no word of the escaped prisoner.

The clouded dawn which broke over the Thames below the Pool might have told its own story. There sat upon the deck of the good ship Polly Greenway, outbound from Thames' mouth, this same John Law. He regarded idly the busy scenes of the shipping about him. His gaze, dull and listless, looked without joy upon the dawn, without inquiry upon the far horizon. For the first time in all his life John Law dropped his head between his hands.

Not so Mary Connynge. "Good sir," cried she, merrily, "'tis morning. Let's break our fast, and so set forth on our voyage."

"So now we are free," said Law, dully. "I could swear there were shackles on me."

"Yes, we are free," said Mary Connynge, "and all the world is before us. But saw you ever in all your life a man so dumbfounded as was Sir Arthur when he discovered 'twas I, and not the Lady Catharine, had stepped into the carriage? That confusion of the carriages was like to have cost us everything. I know not how your brother made such mistake. He said he would fetch me home the night. Gemini! It sure seems a long way about! And where may be your brother now, or Sir Arthur, or the Lady Catharine—why, 'tis as much confused as though 'twere all in a play!"

"But Sir Arthur cried that my ship was for France. Yet here they tell me that this brigantine is bound for the mouth of the St. Lawrence, in America! What then of this other, and what of my brother—what of us—what of—?"

"Why, I think this," said Mary Connynge, calmly. "That you do very well to be rid of London jail; and for my own part, 'tis a rare appetite the salt air ever gives me!"

Upon the same morning tide there was at this very moment just setting aloft her sails for the first high airs of dawn the ship of McMasters, the Polly Perkins, bound for the port of Brest.

She came down scarce a half-dozen cable lengths behind the craft which bore the fugitives now beginning their journey toward another land. Upon the deck of this ship, even as upon the other, there were those who waited eagerly for the dawn. There were two men here, Will Law and Sir Arthur Pembroke, and whether their conversation had been more eager or more angry, were hard to tell. Will Law, broken and dejected, his heart torn by a thousand doubts and a thousand pains, sat listening, though but half comprehending.

"Every plan gone wrong!" cried Sir Arthur. "Every plan gone wrong, and out of it all we can only say that he has escaped from prison for whom no prison could be enough of hell! Though he be your brother, I tell it to your face, the gallows had been too good for John Law! Look you below. See that girl, pure as an angel, as noble and generous a soul as ever breathed—what hath she done to deserve this fate? You have brought her from her home, and to that home she cannot now return unsmirched. And all this for a man who is at this moment fleeing with the woman she deemed her friend! What is there left in life for her?"

Will Law groaned and buried his own head deeper in his hands. "What is there left for any of us?" said he. "What is there left for me?"

"For you?" said Sir Arthur, questioningly. "Why, the next ship back from Brest, or from any other port of France. 'Tis somewhat different with a woman."

"You do not understand," said Will Law. "The separation means somewhat for me."

"Surely you do not mean—you have no reference to Mary Connynge?" cried Sir Arthur.

Will bowed his head abjectly and left the other to guess that which sat upon his mind. Sir Arthur drew a long breath and stopped his angry pacing up and down.

"It ran on for weeks," said Will Law. "We were to have been married. I had no thought of this. 'Twas I who took her to and from the prison regularly, and 'twas thus that we met. She told me she was but the messenger of the Lady Catharine."

Sir Arthur drew a long, slow breath. "Then I may say to you," said he, "that your brother, John Law, is a hundred times more traitor and felon than even now I thought him. Yonder he goes"—and he shook his fist into the enveloping mist which hung above the waters. "Yonder he goes, somewhere, I give you warning, where he deems no trail shall be left behind him. But I promise you, whatever be your own wish, I shall follow him into the last corner of the earth, but he shall see me and give account for this! There is none of us he has not deceived utterly, and like a black-hearted villain. He shall account for it, though it be years from now."

CHAPTER XVII.

THE DOOR OF THE WEST.

"Nearly a league farther, Du Mesne, and the sun but an hour high. Come, let us hasten!"

"You are right, Monsieur L'as," replied the one addressed, as the first speaker seated himself on the thwart of the boat in whose bow he had been standing. "Bend to it, mes amis!"

John Law turned about on the seat, gazing back over the length of the little ship which had brought him and his comrades thus far on the wildest journey he had ever undertaken. Six paddlers there were for this great canot du Nord, and steadily enough they sent the thin-shelled craft along over the curling blue waves of the great inland sea. And now their voices in one accord fell into the cadences of an ancient boat-song of New France:

"En roulant ma boule, roulant,
Roulant, rouler, ma boule roulant."

(CONTINUED)

An Ideal Location

Rosedale and Linden Park Cemeteries

LARGEST IN THE STATE

LINDEN, N. J.

Beautiful and Accessible

2 Miles from Elizabeth, 7 Miles from Newark,
14 MILES FROM NEW YORK
On Main Line Pennsylvania Railroad

Why Lots in these Cemeteries commend themselves to Heads of Families and Investors

BECAUSE of the $1,000,000 Trust Fund provided for by the Trustees in each Cemetery, the income from which will keep the properties perpetually beautiful at NO EXPENSE TO LOT OWNERS.

BECAUSE such a guarantee, not found in any other cemetery, assures lot owners that the grounds WILL BE MAINTAINED PERMANENTLY AS BEAUTIFUL PARKS AFTER THE INCOME FROM THE SALE OF LOTS HAS BEEN EXHAUSTED.

LOTS SHOULD BE PURCHASED NOW

BECAUSE MORE ADVANTAGES ARE OFFERED TO LOT BUYERS in a new Modern Park Cemetery than in those established many years and, in most cases, no provision made for perpetual care without extra expense to lot owners. THERE ARE A GREATER NUMBER OF IDEAL LOCATIONS TO SELECT FROM, PRICES OF LOTS ARE ALWAYS LOWER AND TERMS MORE ADVANTAGEOUS.

BECAUSE life is most uncertain and EVERY ONE SHOULD ANTICIPATE THE INEVITABLE BY MAKING A CHOICE NOW OF A FINAL RESTING PLACE.

LOTS WILL PROVE A GOOD INVESTMENT

BECAUSE they are sure to increase in value and can be purchased NOW at the INITIAL, or LOWEST PRICE and upon the most ADVANTAGEOUS TERMS.

BECAUSE the properties are ACCESSIBLE TO 4,000,000 PEOPLE, and considering the RAPID GROWTH OF GREATER NEW YORK and its TRIBUTARY CITIES and TOWNS, it is only a question of a SHORT TIME when LOTS in ROSEDALE and LINDEN PARK will EQUAL IN VALUE those of our MOST NOTED cemeteries.

FOR INFORMATION concerning lots in these beautiful Park Cemeteries, and FREE transportation to prospective lot buyers, apply at once to any LEADING UNDERTAKER or offices of the Associations:

Linden Lodge, Linden, N. J.
87 Broad Street, Elizabeth, N. J.
Prudential Building, Newark, N. J.
768 Bergen Avenue, Jersey City, N. J.
10 West 23d Street, New York City.

HERMAN HANSEN,
CARPENTER AND BUILDER,
Estimates Furnished.
269 Watchung Ave., Plainfield, N. J.
Tel. 454 R.

TITUS H. LAURY,
Mason and Builder,
Office, 323 E. Front St.
Tile Setting, Mantel & Front work

Best Lehigh COAL.
Order now and save money.
KEELY COAL CO.
725 South Ave. Telephone 162.

PENNSYLVANIA RAILROAD.

The Standard Railroad of America.

PROTECTED THROUGHOUT BY THE ELECTRIC AUTOMATIC BLOCK SIGNAL SYSTEM.

On and After Oct. 4, 1904.

Trains will leave Elizabeth as follows:

For Baltimore, Washington and the South—3 38, 7 23, 9 07, 7 10 05 a m, 12 04, 10 00 p m. On Sunday 3 38, 9 07, 7 10 05 a m, 12 04 and 7 10 07 p m.

For Newark and New York—3 38, 4 07, 5 44, 6 15, 7 05, 7 40, 7 56, 8 04, 8 07, 8 18, 9 03, 9 38, 9 48, 10 07, 10 17, 10 47, 11 08, 11 37 a m, 12 06, 1 04, 1 25, 2 20, 3 15, 3 53, 4 04, 4 37, 5 04, 5 15, 5 45, 6 00, 6 27, 6 46, 7 08, 7 40, 7 56, 8 04, 8 12, 9 45, 10 15, 10 57, 11 15, p m and 12 13 night. Sundays, 3 38, 4 07, 6 00, 7 54, 8 00, 9 00, 9 41, 10 16, 10 57, 10 58 a m, 12 06, 1 04, 2 20, 3 45, 5 44, 6 08, 7 54, 7 56, 8 00, 8 03, 9 45, 10 15, 11 45, p m and 12 13 night. For New York only, 5 45, p m week days.

For Trenton and Philadelphia—3 38, 6 45, 7 10 (Trenton only), 8 05, 7 23 10 p m. Sundays, 11 00 a m, 12 40, 7 10 05, 9 05 p m. Trenton only 7 23 10 p m. 7 23, 7 44, 7 10 10 p m. Sundays, 7 23, 7 44, 9 05 p m. Through Vestibuled Train, Pullman Parlor, Dining and Smoking Cars and wide Vestibule Coaches) a m, 12 40, 7 10 04, 10 40 a m, 71 04, 5 38, 7 10 07, 7 44, 7 38, and 7 10 07 p m.

For Atlantic City—Through Vestibuled Express Trains, Buffet Parlor Cars, Passenger Coach, and Combined Coach, 7 10 38 a m, and 7 38 p m, week-days. Sundays, 7 10 (Through Vestibuled Train, Pullman Parlor, Dining and Smoking Cars and wide Vestibule Coaches) a m.

For Atlantic City—Via Delaware River Bridge, 7 38 p m week days; 9 51 a m. Sundays.

For Cape May—Express, 1 01 night, daily.

For Rahway—1 01, 6 03, 6 44, 7 10, 8 05, 9 03, 9 07, 9 44, 11 14, 11 40 a m, 1 25, 2 04, 3 11, 3 45, 4 32, 5 52, 5 53, 6 32, 6 38, 6 47, 6 55, 7 12, 7 32, 8 07, 9 54, p m, 12 07, 1 07 night. Sundays, 1 01, 9 51, 9 41, 9 42, 10 36, 10 40 and 11 44 a m, 12 40, 1 50, 2 47, 5 32, 6 45, 5 10, 5 51, 5 58, 7 05, 7 37, 7 44, 8 14, 8 47, 9 12, 10 16, 11 00 and 11 46 p m.

For New Brunswick—1 01, 6 44, 7 10, 8 05, 9 07, 11 40 a m, 12 40, 3 04, 7 16 p m, 4 00, 5 00, 5 58, 6 05, 10 42, 3 45, 7 44, 10 38, 10 07 p m. Sundays, 1 01, 9 51, 10 07, 9 05, 10 05 a m, 12 42, 1 50, 5 52, 10 45, 7 44, 9 12 and 10 07 p m.

For Woodbridge and Perth Amboy—6 44, 9 44, 11 14, 2 m, 1 05, 3 11, 4 00, 5 32, 7 10, 9 54 p m, and 12 30 night, week-days. Sundays, 10 25, 11 44 a m, 5 40 and 10 12 p m.

For East Millstone—7 10 38 m, 12 30 and 5 30 p m week-days.

For Lambertville, Phillipsburg, Manunka Chunk and Stroudsburg, via Trenton—12 38, 7 10 38 a m, 3 04 and 6 42 p m, week days, 9 51 a m and 7 10 43 p m Sunday.

For Flemington—7 10 38 a m and 3 04 p m.

For Jamesburg via Monmouth Junction—7 10 a m, 4 38 p m week-days.

For Freehold via Monmouth Junction—7 10, 8 06, 11 40 a m, 4 38 p m week-days. 9 07 a m Sundays.

For Long Branch, Asbury Park, Ocean Grove, and points on New York and Long Branch R. R., 7 38, a m, 71 06, and 7 43 p m week-days. Sundays, 10 25 a m, and 5 40 p m. Stop at North Asbury Park for Asbury Park and Ocean Grove on Sundays.

For Brooklyn, N. Y.—All through trains connect at Jersey City with boats of Pennsylvania Annex, affording direct transfer to and from Fulton street, avoiding double ferriage and journey across New York City.

Leave New York for Elizabeth—From West Twenty-third Street Station, 6 25, 8 25, 7 25, 8 10, 9 25, 9 55, 10 25, 10 55, 11 25 a m, 12 25, 1 25, 2 25, 3 25, 3 55, 4 25, 4 55, 5 10, 5 25, 5 40, 5 55, 6 10, 6 25, 6 55, 7 25, 8 10, 8 55, 9 25, 9 55, 10 55, 11 45 and 12 10 night. Sundays—8 05, 7 55, 9 25, 9 25, 10 25, 10 55, 11 55 a m, 12 25, 1 55, 3 40, 5 25, 6 25, 6 10, 6 40, 6 55, 7 25, 7 55, 8 25, 9 25, 10 55 p m, and 12 10 night.

☞ Stops on notice to Agents or on signal. For time from Depots and Continental streets consult local time-tables to be procured from agents.

W. W. ATTERBURY, General Manager. J. R. WOOD, Gen'l P'ss'r. Pass. Traffic M'g'r.

GEO. W. BOYD, General Passenger Agent.

HOTELS.

HOTEL WALDORF,
EAST FRONT STREET.
HENRY WINDHAM, Prop.
Gottfried Kruger's Extra Beer on draught. Imported Wines, Liquors and Cigars. Hotel accomodations and private dining room.

Hotel Kensington,
(Licensed)
J. H. STAATS, Prop.,
107, 109, 111 North Avenue.
Everything New and Up to Date. An Inspection Solicited

FRANK VAN WINKLE
129 North Avenue
Bicycles Photo Supplies
Kodaks and Cameras
Bicycles stored, cleaned and repaired
Developing, Printing and Mounting a specialty

EXPERT
WATCH REPAIRING
At DOANE'S,
115 PARK AVE.

LAING MACHINE-AUTO REPAIR COMPANY,
416 Sycamore Street,
Plainfield, N. J.
Office—134 North Avenue.
Telephone 333-J

HOAGLAND'S
EXPRESS and BAGGAGE TRANSFER.
Office 302 Park Ave. Tel. 322 W.

GREAT
BARGAIN SALE OF
Bicycles, Bicycle Sundries, Pianos, Musical Instruments, Sheet Music. Guns and Ammunition.
S. W. Frucht, 224 W. Front St.

Reading System
New Jersey Central.

Stations in New York foot of Liberty and South Ferry, Whitehall Streets.

Time Table Corrected to Sept. 12, 1904.

For New York—3 10, 6 20, 6 58, 7 58, 8 20, 8 37, 7 38, 9 10, 9 37, 9 58, 10 10, 10 30, 10 54, 11 10, 11 30, 11 50 a m, 12 10, 12 30, 12 50, 1 10, 1 30, 1 50, 2 10, 2 30, 2 50, 3 10, 3 30, 3 50, 4 10, 4 30, 4 50, 5 10, 5 30, 5 50, 6 10, 6 30, 6 50, 7 10, 7 30, 7 50, 8 10, 8 30, 8 50, 9 10, 9 30, 9 50, 10 17, 11 30 p m. Sunday—3 17, 3 37, 6 58, 7 37, 8 10, 8 37, 9 07, 9 37, 9 58, 10 37, 11 00 a m, 12 10, 12 30, 12 50, 1 10, 1 30, 1 50, 2 10, 2 30, 2 50, 3 10, 3 30, 3 50, 4 10, 4 30, 4 50, 5 10, 5 30, 5 50, 6 10, 6 30, 6 50, 7 10, 7 30, 7 50, 8 10, 8 30, 8 50, 9 10, 9 30, 9 50, 10 30, 11 30 p m.

For Newark—3 38, 6 38, 7 08, 8 07, 7 08, 7 68, 8 11, 8 38, 9 08, 9 38, 9 97, 11 00 a m, 1 18, 2 01, 2 38, 3 44, 4 12, 4 47, 5 05, 5 22, 6 08, 6 25, 6 55, 7 08, 7 38, 8 08, 8 38, 9 08, 9 38, 10 08, 10 38, 11 38 p m. Sunday—7 01, 7 38, 8 08, 8 38, 9 08, 9 38, 10 08, 10 38, 11 38 p m.

For Somerville—5 35, 7 12, 8 12, 9 32, 9 55, 11 00 a m, 1 20, 2 05, 3 11, 3 55, 4 55, 5 55, 6 55, 7 55, 8 55, 9 55, 10 55, 11 30 p m. Sunday—8 45, 9 55, 11 00 a m, 1 20, 2 05, 3 11, 3 55, 4 55, 5 55, 6 55, 7 55, 8 55, 9 55, 10 55, 11 30 p m. Sunday night—2 45, 5 45, 10 01 a m, 3 05, 3 45, 5 07, 6 05, 6 55, 7 55, 8 55, 9 55, 10 55, 11 55 p m.

For Flemington—7 12, 11 00 a m, 3 11, 5 10 6 32 p m. Sundays—9 45 a m, 5 07 p m.

For Phillipsburg and Easton—5 35, 7 12, 9 32, 9 55, 11 00 a m, 1 20, 3 05, 6 41 p m. Sunday—9 45 a m, 5 07, 6 55 p m.

For Bethlehem, Allentown and Mauch Chunk—5 35, 9 55 a m, 3 11, 5 30 p m. Sundays—9 45 a m, 5 05, 6 55 p m.

For Wilkesbarre and Scranton—5 35, 9 55 a m; 5 05 p m. Sundays—9 45 a m, 5 05 p m.

For Long Branch and Ocean Grove etc—8 11, 11 00 a m, 1 18, 5 44, 6 47, 11 39 p m. Sunday (except Ocean Grove)—8 59 a m, 5 05, 6 19 p m.

For Red Bank—8 11, 11 00 1 18, 5 44, 4 12, 6 47, 11 39 p m. Sundays—8 59 a m, 5 20, 8 19 p m.

For Lakewood and Atlantic City—(8 11 Lakewood only) 9 27 a m, 1 18, 5 44, (5 44 p m, Lakewood only). Sundays—8 59 a m.

For Toms River and Barnegat—8 11 a m, 1 18, 5 44 p m, Sundays—8 59 p m.

For Philadelphia—5 17, 7 12, 7 44, 8 44, 8 51, 9 44, 10 44, 10 51, 11 44 a m, 12 08, 1 03, 1 30, 2 45, 3 45, 4 45, 7 47, 8 51, p m, 1 17 night. Sunday—5 17, 5 45, 9 05, 10 51 a m, 2 45, 4 45, 6 47, 8 07, 7 47, 8 07 p m, 1 26, 1 17 night.

For Trenton—5 17, 7 12, 7 44, 8 44, 9 44, 10 44, 11 44 a m, 12 08, 1 03, 1 30, 2 45, 3 45, 4 45, 7 47, 8 51, p m, 1 17 night. Sunday—5 17, 5 45, 9 05, 10 51 a m, 2 45, 4 45, 6 47, 8 07, 7 47, 8 07 p m, 1 26, 1 17 night.

For Reading and Harrisburg—5 17, 6 38 8 05, 9 44, (10 44, 11 44 Reading only), a m, 3 11, (5 45 through train), 1 17 night. Sundays—5 17 a m, 2 08, 6 07, 8 05 p m, 1 17 night.

For Pottsville, Sunbury and Williamsport—5 17, 9 44 a m, 3 11, 5 30 p m, 1 17 night. Sundays—5 17 a m, 3 08 p m, 1 17 night.

For Baltimore and Washington—5 17, 8 51, 10 51, a m, 3 45, 5 45, 6 47 p m. Sundays 10 51 a m 3 45, 6 45 p m, 1 17 night.

"Change cars at Bound Brook.

W. G. BESLER, Vice Pres. & Gen. Mgr. C. M. BURT, Gen. Pass. Agt.

Lehigh Valley Railroad

Time Table in Effect Nov. 22, 1903.

LEAVE SOUTH PLAINFIELD, N. J.

8:09 a. m. daily (except Sunday) local to Mauch Chunk.

9:16 a. m. daily for Easton, Wilkes-Barre, Rochester, Buffalo and principal intermediate stations, connects at Depew Junction for Niagara Falls and Suspension Bridge.

2:15 p. m. daily local for Easton, Mauch Chunk, Hazleton, Pottsville and Shenandoah.

4:50 p. m. daily (except Sunday) "Wilkes-Barre and Scranton Express" Solid vestibule train to Wilkes-Barre, Through Parlor Car via D. & H. R. R. to Scranton and Carbondale.

6:31 p. m. daily (except Sunday) local to Easton.

6:50 p. m. daily solid vestibule train to Buffalo, Toronto and Chicago and principal intermediate stations except Rochester

FRANK HOWLEY, City Ticket Agent, 215 West Front Street, Plainfield, N. J. Telephone 113-d.

Arrival and Departure of Mails.

PLAINFIELD POSTOFFICE,
Office opens 7 a. m., closes 7 p. m.
On Saturday's close half hour later.

NEW YORK MAILS.

Arrive—7:30, 8:40, 11:30 a. m.; 2:30, 5:00 5:30 p. m.
Close—7:30, 8:30 a. m.; 1:00, 2:30, 6:30, 7:15 p. m.

SOMERVILLE and EASTON.

Arrive—8:4 a. m.; 1:30, 2:15 and 7:00 p. m.
Close—7:30 a. m.; 1:05 and 4:30 p. m.

ELIZABETH—Direct.

Arrive—8:40 a. m.; 2:30 and 5:30 p. m.
Close—7:30 a. m.; 1:00, 2:30, 6:00 p. m.

PENNSYLVANIA—West of Easton.

Close 12:05 p. m.

NEWARK—Direct.

Arrive—8:40 a. m.; 2:30, 5:30 p. m.
Close—7:30, 9:30 a. m.; 1:00, 2:30 and 6:00 p. m.

PHILADELPHIA—Direct.

Arrive—7:30, 8:40, 11:30 a. m.; 2:30 and 7:00 p. m.
Close—7:15, 7:30, 9:30 a. m., 12:05, 4:30, 7:15 p. m.

Through fast mail for West and South close 4:30 and 7:15 p. m.

Through fast mail for East, close 1:00 and 7:15 p. m.

WATCHUNG, WARRENVILLE & GALLIA (Mt. Bethel)

Arrive—1:30 p. m. Close—9:00 a. m.
Watchung—Arrive 6:45 p. m. Close 5:30 p. m.

SUNDAY MAILS.

Office open from 9:30 to 10:30 a. m.
Mail closes at 6:15 p. m.

E. H. BIRD, P. M.

STONE
AT
BARTLE'S STONE YARD.
Yard: Corner Church and Second Streets.
Cut Stone, Building Stone—
ALL KINDS.
FLAGGING AND CURB STONE.
Have some 18-inch and 2 and 3-ft. walk very cheap. Leave orders for your foundation and cesspool stone with us.

SMALLEY BROS.,
147 North Ave.
Butchers.
Everything usually found in a first-class market.
Roasting and Broiling Chickens a specialty.
Corn-fed Jersey Pork and Sausage.
Orders called for and delivered.
Telephone 83-A.

H. EGGERDING,
121 Park Ave., Manufacturer of the celebrated
C. O. D. CIGAR.
The best 5c Cigar in the State, and made on the premises from the finest Havana. Clear Havana Cigars a specialty. A large assortment of the choicest brands of Domestic Cigars.

J. W. VAN SICKLE,
122 North Ave., Plainfield, N. J.
Fresh and Salted Meats.
Game in Season. Philadelphia Scrapple.
Orders called for and delivered promptly.
Telephone No. 463 J.

LADIES DESIRING—
Knife-Pleating or Pinking
done, will please leave their orders at No. 22 Duer Street, and it will receive prompt attention.
MRS. FORCH.

WANT AD AGENTS.

A List of Places Established for the Convenience of the Public.

The Daily Press is the leading newspaper of Plainfield, and the small want ads costing one cent a word for first insertion and a half cent a word for each additional insertion, are popular and effective features of its advertising columns.

Agencies for the reception of ads of Wants, For Sale, To Let, To Loan, Board, Employment Wanted, Help Wanted, etc., have been established in Plainfield and nearby places as follows:

PLAINFIELD.

E. A. LAING, Stationer, 149 West Front St.
I. M. HARPER, Stationer, 411 Park avenue.
GEO. W. SCRIBNER, Newsdealer, 331 Watchung avenue.
WOMAN'S EXCHANGE, 502 Watchung Ave
A. D. MALLINSON, Druggist, Fourth and Liberty streets.
E. R. MILLS, Lunch Room, 1217 West Front street.
CALLAHAN & SON, Grocers, 300 Richmond street.
JOHN P. POWERS, Druggist, 45 Somerset St.
GEO. P. BROWN, Real Estate, 94 Somerset St.
CURRIN & CONOVER, Grocers, 196 Somerset street.

NETHERWOOD.

WM. DAVIDSON, Real Estate, 1018 South avenue.

FANWOOD.

SCHENLEN BROS., Grocers, South avenue.
POSTOFFICE, North and Martine avenues.

SCOTCH PLAINS.

CHAS. E. WADE, Grocer, Park avenue.

WESTFIELD.

C. F. W. WITTKE, Newsdealer, Broad and Elm streets.
A. R. SNYDER, Newsdealer, 56 Elm street.

NEWARK.

FRED N. SOMMER, 794 Broad street.

GRANT AVENUE.

A. YOUNG, Real Estate, 815 South Second St.

DUNELLEN.

VAIL & ALBERTS, Confectioners, North Ave.

NEW MARKET.

STANLEY DAY, JR.

LINCOLN.

S. D. DRAKE, Real Estate, Postoffice building.

SOMERVILLE.

JOHN GERNERT, Stationer, Main street.

MARTINVILLE.

HENRY ZIMMERMAN, General Store and Postoffice

CECILIAN
THE PERFECT PIANO PLAYER
The Easiest to Play.
Non-mechanical Touch
Absolute Control
Over Bass and Treble.
Perfection in Delicate Tone Shading.
Latest Music Rolls at Half Price.
Library Facilities.

The Old and Reliable
MATHUSHEK & SON
Grand and Upright
PIANOS
In Every Respect the Musician's Ideal.

Combine all the qualities of the strictly artistic Piano.

Architecturally—They charm the eye. Constructively—Contain the best materials; manufactured upon approved and up-to-date scientific methods. Musically—Of rare tone quality, combining "gentleness with force of character;" sympathetic and rich. In durability they stand unexcelled. In price they cost less than Pianos not as fine. You are cordially invited to inspect our latest productions.

Other makes in all styles and woods, both new and used, including desirable Pianos of our own manufacture returned from rent, at lowest prices and terms.

PIANOS FOR RENT.

Special bargains Square Pianos and Organs.
Catalogues and Bargain Circular mailed.
Tuning and Repairing.
Pianos, Organs and Self-players taken in exchange.

MATHUSHEK & SON PIANO CO.
Factory Salesroom,
310 W. Front St., Plainfield, N. J.
Telephone 448-J.

Now is the Time
to get cheap lumber. New White Pine Flooring, Window and Door Frames, Siding, etc. You can
Save 50 Per Cent.
on this lumber.
ALEX. KANE,
312 Filmore Avenue.

WILLIAM H. KIRCH,
Carpenter and Builder,
66 Duer Street.
Estimates cheerfully given.
Jobbing promptly attended to.
Telephone 402 J.

PLENTY OF TIME LEFT.

End of the World, Predicted Many Times, Said to Be 3,000,000,000 Years Off.

One of the earliest recorded failures to bring all creation to an ending crash was that of the old bishop of Hippo. When his scheme of annihilation did not connect in 395 A. D., the bishop went over his figures once more, and declared that he had been a century out of the way. This restored his standing as a prophet, and made it sure that he, at least, would not live for a second disappointment. His courage in readjusting dates has come down the ages without his discretion in setting the end far enough ahead to dodge the issue, says the New York World.

In the year 1000 all Christendom went into terror, and many persons died of fright because that year had been set as "the time appointed" by a Scripture-crazed seer. In 1212 great populations crowded the Italian shores of the Mediterranean waiting for the sea to dry up, as had been promised by some crank, so that they might walk to Jerusalem for the general perishing. In 1335 an Italian priest scared half of Europe out its wits by issuing a general warning to put on the last bridal robes. And so the direful foretellings went on until there came the plunge of Steiffel in the sixteenth century.

Steiffel was amathematician and a friend of Luther. For 20 years, or some such matter, congregations had listened to him, believing him to be "the seventh angel named in the Apocalypse." When he fixed upon Monday, October 3, 1533, as the day and eight o'clock in the morning as the hour, for the earth to go out of business, he was able to set a great crowd of people to moaning and groaning. Previously, at his urging, these people had separated themselves from most of their worldly goods. As the hour passed and destruction came not, the lamentations turned to denunciations. Herr Steiffel then got such a mobbing as has not yet come even to a fashionable wedding party in a New York church.

It would take a tremendous book to follow up the later prophets of the world's end. There are few decades which have not contained one or more dates for the catastrophe. The Adventists have learned caution. They wait now hopefully, ready for the finish at "any old time." Yet in July 1880, Mr. Henry A. Chittenden, a former New York dry goods merchant, one of the believers of '42-44, sent out bulletins of belief that the very year was then upon us.

An Indiana farmer-prophet says the years 2000 is to be that of fate. Rev. A. B. Simpson, noted for his ability to life church debts, favor 1934 A. D.. Other choice dates are 1915 and 1941. The prophets have a large variety of calculations on hand, and their motto is "We try to please."

As a rule predictions of a final catastrophe in matter are based on individual readings of the Scriptures. Real scientists first occasionally—and usually by request—with the possibilities of planetary collisions, consuming solar fires and exhaustion of atmosphere. M. Flammarion weaves awful contingencies into delightfully shivery romances. But there are always waiting groups of unfortunates ready to take everything seriously. Even the new North Abingdon circular writer may catch some of these.

Pending other arrangements for their personal comfort in the premises, all who have an uncertain faith in the stability of the earth are urged to consider the view presented not long ago to the American Association for the Advancement of Science. This gives 3,000,000,000 years before the end. So may we all have time to eat, drink and be merry, and yet preserve a proper diligence.

OLD BELIEFS ABOUT HONEY

It Was Supposed to Be of Celestial Origin and a Specific for Human Ills.

Many quaint delusions prevailed in olden times about everything relating to the bee and honey. The source and composition of honey were subjects for many ingenuous speculations.

Belief in the celestial origin of honey runs through all the old treatises on apiculture, from Virgil down. It was supposed to be a kind of manna from Heaven, and its quality depended greatly on the favorable or unfavorable juxtaposition of the stars at the time of its descent.

The existence in each hive of one bee much larger than all the others was generally recognized, but it was believed to be merely a ruler or king over the rest. That this large bee was actually the queen of the whole colony never seemed to have occurred to any one until recent times.

The situation of the bee hive was in old times a matter of importance. It was placed always on the south side of a stream of water and never in a place where there were echoes, as an echo was held to be injurious to bees.

Honey appears to have been held in extraordinary favor as a universal specific for human ills. It was largely recommended as a hair restorer.

If dead bees were dried, pounded and worked up into a thick paste with the hone, its hair producing capabilities were much enhanced. For weak eyes it was recommended to take a handful of the heads of bees, burn them and mingle with the honey gathered

SPORTING NEWS.

GOLF.

This is the standing for the Park Golf Club cup:

Gus W. Faber	23
Morgan T. Townsend	19
Arthur Peck	8½
Raymond B. Carroll	8½
Charles A. Reed	7
J. O. McKelvey	6
G. O. Faber	6
H. K. Carroll	5
Samuel Townsend	3½
Henry C. Wells	3
Charles B. Morse	3
T. W. Morris	3
Herbert S. Rogers	2
J. H. Howell	2
Charles L. Nichols	1
Charles L. Goodrich	1
T. U. Dudley	1
L. W. Hallock	1
George T. Rogers	½

This is the standing for the President's cup:

Gus W. Faber	20
Dr. H. K. Carroll	8
Henry C. Wells	8
Morgan T. Townsend	7½
Raymond B. Carroll	6
George T. Rogers	6
Arthur Peck	5½
T. U. Dudley, Jr.	5
Nelson A. Miller	5
Charles L. Nichols	5
Herbert S. Rogers	4
E. Maxwell Honeyman	3
Charles A. Reed	3
C. W. McCutchen	3
C. O. Faber	3
J. L. Watson	3
Samuel Townsend	2
J. H. Howell	1½
Charles B. Morse	1½
J. O. McKelvey	1½
T. W. Morris	1
Frank Rogers	½

This is the standing to date for the Golf Committee Cup at the Hillside Tennis and Golf Club:

W. L. Glenney	13 5-6
R. Abbott	13½
C. B. Morgan	13
W. Wadsworth	10½
G. F. Earl	8
L. Calkins	7½
H. F. Fox	5½
A. L. Otterson	5½
Arthur Murphy	5½
J. A. Tompkins	5 1-3
L. B. Taylor	5
G. F. Schoonmaker	5
H. D. Hibbard	4½
S. D. Lounsbury	4½
E. B. Schoemaker	4 1-3
C. E. Halsted	4
D. H. Rowland	3
J. E. Erickson	3
F. O. Reinhart	3
Geo. Cathcart	2½
Olaf Saugstad	2
R. S. Rowland	2
C. W. Abbott	2
D. H. Barrows	2
C. A. Stover	1½
H. L. Hall	1 1-3
E. E. Iremonger	1
H. Huntington	1
G. T. VanBoskerck	1
D. W. Taylor	1
F. C. Talmadge	1
Dr. B. VanD. Hedges	1
E. A. Cruikshank	5-6
G. M. Furman	1-3

This is the standing for the Gaston cup:

	Points.
H. Robert	15
T. W. T. Maxwell	10
H. L. Hall	8½
A. L. Otterson	5
G. F. Earle	5
W. F. Merrill	5
A. E. Barclay	4½
J. M. Uhler	3½
L. H. VanBuren	3
E. A. Cruikshank	3
B. H. Patterson	2
F. H. Andrews	½

A prize will be given at clock golf for women at the Hillside Tennis and Golf Club on Saturday afternoon.

The first round match play, eighteen holes, for the club championship of the Westfield Golf Club, will be the attraction on Saturday, and play will be continued on Saturdays, October 22 and and 29, with the finals on Election Day at thirty-six holes.

DIAMOND DUST.

J. Hervey Doane, of Park avenue, recently took excellent photographs of the Elizabeth Stars and the Plainfield A. C. baseball teams.

The New York Nationals, who will play the Plainfield A. C. here on Saturday, number fifteen men on the present exhibition trip and that many men will come to Plainfield. It has been arranged to have Mathewson and Warner for the battery, while in the infield will be McGann at first base, Billy Gilbert at second, Dahlen at short and Devlin at third. In the field will be Mertes, Donlin and Brown.

Donlin is one of the best players in the country, many clubs having tried to get him. During the season he was traded by Pittsburg to New York for McCormack and since then put up a star game. Every man on the New York team is fast and will try to win Saturday's contest.

It will be like old times to Keeler on the local diamond and as it will be the first time that he has faced Mathewson, being in a different league, it will be a matter of great interest to see him meet "Christy's" twisters. It will also be the first time that several of the players have batted against the great Matty, but they have hopes of touching him for a few hits.

It is certain that Louis Wiltse will pitch and Farmer will catch, while the infield will undoubtedly be comprised of Robertson at first, Cusick at second, Elberfield at short and Conroy on third, while in the field will be Dougherty, Cregan and Keeler. The expense of arranging this game being large, the management has increased the admission price.

FOOTBALL.

Manager George Bentley, of the Plainfild High School football team, has been trying to arrange a game with the Rahway High School for next Saturday. As yet no game has been planned for, and the date is open. There will be a practice of the team this afternoon.

General Sporting News on Page 8.

LODGE NOTES.

Miantonomo Tribe of Red Men will hold its fifteenth anniversary exercises in its rooms Friday evening. The programme will include vocal and instrumental music and a dance. Delegations will be present from local and out-of-town tribes.

At the conclusion of its regular meeting tomorrow evening, Perseverance Lodge, No. 74, K. of P., will begin a series of euchre contest. Prizes will be offered for the winners. The entertainment committee is to have charge, with Wm. Schorb as chairman.

Plainfield aerie, F. O. E., which was instituted Tuesday evening, will hold its regular meetings Tuesday evenings in Eagle Hall on West Second street. A large number of applications are already in and it is thought the membership will soon reach the 200 mark.

Young Woman Dead.

Miss Estelle Blazier, a nurse at the hospital, died yesterday afternoon after an illness of two weeks with typhoid fever. Miss Blazier was twenty-two years old. She is the daughter of Mrs. and Mrs. Stephen Blaizer, of West Front street. The family has been in this city for about one year, coming from Chatham, N. J. The funeral will be held at 2 o'clock Saturday afternoon from the parents' home on West Front street.

Funeral of Mrs. Pierce.

The funeral of Mrs. Evelina Barnard Pierce, who died at her home on Grove street, will be held from her late residence tomorrow afternoon at 2 o'clock. Rev. A. C. Nickerson, pastor of All Souls' church, will officiate. Mrs. Pierce was born in Canandaqua, N. Y., and was in the eighty-second year of her age when she died. She was a member of All Souls' church.

The Thirtieth's Reunion.

The annual reunion of the Thirtieth New Jersey Regiment was held at Flemington yesterday with the following local members in attendance: Captain J. F. Hubbard, Peter and David Weaver, Nelson Runyon and Charles Freeman. Captain Hubbard was re-elected president of the association.

Mrs. J. K. VanArsdale, of New York, formerly of Grove street, is visiting at the home of her sisters, the Misses Elliott, of Madison avenue.

Mr. and Mrs. Harry Salkeld, who were recently married, are at present living with the bride's mother on West Front street. On Nov. 1 they will begin housekeeping on Linden avenue, Jersey City.

C. H. Schermerhorn, of Prospect place, was taken ill with chills and fever today while attending to his duties as manager of the Western Union Telegraph office, and was taken home.

—The fire alarm box at the corner of North avenue and Berckman street is to be removed to East Second and Berckman streets.

The Best Security.

Real Estate is the best security in the world. It cannot run away, be stolen or destroyed. It is the best, safest, surest money maker in the universe. It is the basis of all value—the foundation of wealth.

Woodland Park Lots

are rapidly growing in value, because they're so desirable, located in the finest and most healthful residential section of Plainfield. Why not buy a lot now and build a house?—it will make a home you'll be proud to own—besides being a superior investment.

We also have some very desirable residences for sale.

Ask for particulars and prices.

Elston M. French.

171 North Avenue,

Tel. 24. Plainfield, N. J.

POLITICAL CHAT.

PARTY NOMINATIONS.

REPUBLICAN.

For President—Theodore Roosevelt
For Vice President—Charles W. Fairbanks.
For Governor—Edward C. Stokes.
For Congress, IVth Dist.—Ira W. Wood.
For Congress, Vth Dist.—Charles N. Fowler.

Union County.

For Register of Deeds—F. H. Smith.
For Assembly—Edward Coyne, Geo. H. Embree and Peter Tillman
For County Clerk—J. C. Calvert.
For Coroner—

Plainfield.

For Mayor—James F. Buckle.
For City Judge—Wm. N. Runyon.
For School Commissioner—Dr. J. B. Probasco.
For Freeholders—J. Frank Hubbard and Wm. Westphal.
For Council—H. I. Tolles, H. D. Hibbard, William S. Tyler, Frank Randolph.

Somerset County.

For Assembly—Irving Hoagland.
For Sheriff—Edward E. Cooper.
For Coroner—Drs. F. L. Field and C. R. P. Fisher.

DEMOCRATIC.

For President—Alton B. Parker.
For Vice President—Henry G. Davis.
For Governor—Charles C. Black.
For Congress, IVth Dist.—Robert L. Stevens.
For Congress, Vth Dist.—James E. Martine.

Union County.

For Register of Deeds—Bernard J. Higgins.
For Assembly—Joseph Gunn, Joseph Hague and Stephen Cox.
For County Clerk—G. W. Baldwin.
For Coroner—Rufus Dearborn.

Somerset County.

For Assembly—D. H. Beekman.
For Sheriff—Frank Ross.
For Coroner—Drs. Fred Hughes and T. H. Flynn.

PEOPLE'S DEMOCRATIC.

For President—Thomas E. Watson
For Vice President—Thomas W. Tribbles.
For Governor—Geo. A. Honnecker.

PROHIBITION.

For President—Silas C. Swallow.
For Vice President—George L. Carrol.
For Governor—James Parker.

SOCIALIST.

For President—Eugene V. Debs.
For Vice President—Benj. Hanford

SOCIALIST-LABOR.

For President—Charles H. Coregan.
For Vice President—William A. Cox.

Irving Hoagland, of Franklin township, Somerset county, Republican candidate for the Assembly, was in North Plainfield yesterday meeting the Republican voters.

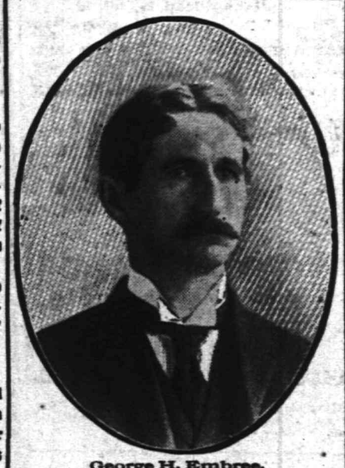

George H. Embree.
A Republican Candidate for Assembly in Union.

When asked his opinion of the political outlook Governor Murphy said the other day: "So far as I can see, this is one of the quietest campaigns I have ever known. The trouble seems to be to find the enemy. It is as though there was only one army in the field and that one is ours. There is some little talk among our opponents in Hudson county, but that is diminishing every day. The outlook for Republican success could not be better."

In answer to a question by a correspondent, Thomas Taggart, chairman of the Democratic National Committee, said this week: "The conditions in New Jersey are very encouraging for the Democratic party. The Democrats are united and harmonious in New Jersey. The nomination of Black is very popular, and there is no question in the world that New Jersey will go Democratic. It is absolutely safe for both the National and State tickets, if the good work continues in the State across the river as it is now going on."

—Miss F. May Grant, of East Seventh street, sang several very pleasing songs at the luncheon, Tuesday afternoon, given by the women of the Women's Exchange at Hillside Golf and Tennis Club.

ROTH & CO.'S

Fish Specials

For Friday, Oct. 14, 1904.

Flounders, 8c per lb
Butterfish, 8c per lb
Haddock, 6c per lb
Cod, to boil, 6c per lb
Scallops, 40c per quart
Oysters, 25c per quart

Green Salmon, Halibut, Bluefish, Weakfish, Spanish Mackerel.

ROTH & CO.,

132 East Front Street. Telephone 208

ANNUAL CONVENTION OF SUNDAY-SCHOOLS

(CONTINUED FROM PAGE 1.)

VanName, Mrs. George White, Mrs. L. L. Manning, Mrs. Walter C. Dobbins, Miss Florence Serrell, Mrs. J. B. Probasco, Mrs. G. H. Batchelor, Miss Florence Marsh, Mrs. Frank Jones and Mrs. Frederick Pierce. Assisting from the other churches are the following:

Park Avenue Baptist, Mrs. Nelson Runyon; First Presbyterian, Miss Jennie Abbott; First M. E., Mrs. William Symons; Monroe Avenue M. E., Miss Haff; Seventh-Day Baptist, Mrs. J. P. Mosher; Congregational, Mrs. A. C. LaBoyteaux; Trinity Reformed, Mrs. Harry F. Crawford and Mrs. Cornelius Schenck.

The afternoon's session opened with a prayer service led by Rev. L. R. Howard and the reports of the various committees and election of officers.

LAST RESPECTS PAID TO SAMUEL A. WALLACE

FUNERAL SERVICES HELD AT HOME OF HIS BROTHER-IN-LAW.

Many friends gained by long personal contact as a resident and others made in the business world, gathered at the home of H. Mulford Estil on Grove street, yesterday afternoon, when funeral services were held over the remains of his brother-in-law, Samuel A. Wallace. They were in charge of Rev. A. E. Finn, of the Park Avenue Baptist church, and were very simple in character. The floral tributes were profuse and included many large set pieces, one of them being from Amity lodge, F. and A. M., of Lambertville, which he joined in November, 1854.

The body was afterward interred in Hillside cemetery, the pall bearers being Theodore Runyon, M. C. Dobbins, Fred Pope and J. Hervey Doane, of this city; Judson Voorhees, of Cranford, and Robert Gale, of Baltimore, the latter having been his business partner for many years.

A Trip Beautiful.

Fall vacations have a peculiar charm that is rapidly making them more popular than the July or August sojourns. The Hudson River Day Line has been carrying hundreds of passengers daily to points along the beautiful river where connection is made by rail to all the Adirondack retreats, and carrying them back again after they have enjoyed nature in all its crispness. The Day Line's excursions have become so popular that the daily trips will be continued through October, last up trip October 29; last down trip October 31. Boats leave the Desbrosses street pier, New York, daily except Sunday at 8:40 a. m.

Borough Democrats Alert.

William H. Page, of Far Hills, N. J., a New York lawyer, will address the North Plainfield Democrats at a mass meeting to be held next week. At this meeting a reception to the Congressional, Assembly and shrievalty candidates will be given. The affair will take place in the Democratic headquarters, No. 79 Somerset street.

—The Acme Club will conduct a dance in Democratic Hall on Friday evening, October 28. Music will be furnished by O'Reilly.

—New candy store opening Saturday—Reynolds & Co., Babcock block. Fresh candies, made from pure sugar. Try it and see the difference. 10 13 4

SNAP SHOTS.

SIDE LIGHTS ON TIMELY TOPICS NOTED IN PASSING.

Editorially the Newark Evening News has this to say of "the color line in Union:

"Probably the most interesting local question that is vexing any county in this State at the present time is that which has suddenly risen into prominence in Union County. It is, in effect, the race question, and while some local politicians affect to believe it will amount to nothing, there are others who are quite certain that it will prove a highly important, if not a deciding, factor in the coming election in that county.

"Last year, it will be recalled, the Republicans nominated for coroner a highly respectable, educated negro, a practising physician in Plainfield. He was fully competent to fill the position, a gentlemanly, courteous, conscientious man of good character, and as the office is practically useless and the last one on the ticket, it was thought that this nomination would please the colored voters and not offend the white ones.

"The result was astounding. It brought about the complete, overwhelming defeat of the whole Republican ticket. In 1901 the Republicans carried the county by 1,427 plurality; in 1902 by an average of 1,354 on the Assembly vote. Last year the county elected three Democratic Assemblymen by an average plurality of 760, but the negro nominee for coroner was defeated by 3,924 votes. The election of Democratic assemblymen was accounted for in large part by factional fights and the bolting of the Plainfield Republicans, but the defeat of the colored man by more than five times the majority against the Assemblymen was the undoubted result of the race question.

"What's going to happen this year? Already there are intimations on the part of some of the colored voters that this is the time to square accounts. Not by voting against Roosevelt, for he is their ideal of a President. His treatment of Booker T. Washington is to them eminently satisfactory, and the brutal, anarchistic sentiment recently uttered by Representative Heflin, of Alabama, has intensified their appreciation of the President. But the rest of the Republican ticket may or may not be safe in the hands of the colored voters of Union. They remember what the State committee did in the Robinson-Casey controversy, and they are still bitter over the race antipathy manifested last year, but just what they have made up their minds to do has not yet been publicly announced.

"Union County has about 20,000 voters, all told, and its Republican majorities run, as already indicated, from 1,200 to 1,800, though it has on special occasions given as high as 2,500. If only 1,000 negro voters retaliated this year by voting the Democratic ticket, they would wipe out the Republican majority in great part, if not in its entirety, and there is said to be some anxiety lest this may be done. Whether the 'long green' will prove a salve to the lesions and bruises of last year is a question that the campaign managers are earnestly discussing; but that quite a number of colored voters are whispering 'Remember Dr. Anderson' is beyond question. The race issue in Union County is no insignificant matter."

John D. Furnas Dead.

Charles B. Clifton and Mrs. Charles Whitall, of this city, have received word of the death of their brother-in-law, John D. Furnas, of Waynesville, Ohio. The cause of his death was typhoid fever.

JUST ARRIVED!

Our new Fall Line of Wall Papers, Mouldings, Paints, etc. Did you say it was impossible for you to have any Decorating done this fall? Well, if it's on account of the price, we will show you a clear way to have it done. Just note some of these prices:

Ten thousand rolls of Stripe Effects and other designs in all colors. Former price 10c per roll, now per roll..... 5c

We have on hand some of last season's Kitchen and Bedroom Papers that sold for 5c to 12½c per roll, now..... 2½c

We also carry in stock a line of Ingrains, Burlaps, Tiles, Linerusta Walton and Silk Moire.

A word or two to you about our Paints. They are bettter than the best and sell at 95c per gallon. If you desire to have some work done get our estimate before you place your order elsewhere. We assure you a saving of at least 30 per cent. We are open evenings and deliver orders to all parts of the city and suburban towns.

Persian Wall Paper Company,

138 NORTH AVENUE,

Plainfield, N. J. 9 16 3m Telephone 333 W.

A. M. GRIFFEN

119-123 E. Front St., Plainfield, N. J.

TINNING AND PLUMBING DEPARTMENT.

I call special attention to our repair department. Have your heater put in order now to avoid the rush—which always comes at this time of the year. Estimates Given. Work Guaranteed. Stoves, Ranges and Oil Stoves, the best obtainable.

HARDWARE DEPARTMENT.

A complete line of Builders and Shelf Hardware. Machinist and Moulders Tools.

IN OUR HOUSEFURNISHING DEPARTMENT.

The 1900 Washing machines. Bissell "Cyco" bearing Carpet Sweepers The "Excelsior" or "Home Rule" Stepladders. The Anti-rust Tinware. Washboilers guaranteed forever. The Lisk, 5 year guaranteed enamel ware in turquois, blue and brown. Preserving Kettles from 4 to 16 quarts, in agate, enamel, aluminum and porcelain lined.

5 per cent Cash Discount on $1.00 Sales or Over.

RUGS CARPETS SHADES MATTINGS

Our new Fall lines are most complete and we invite your inspection as we are able to show you any desirable patterns in standard goods at prices that will surely interest you.

SHIRLEY & JOHNSTON,

Babcock Building. Phone 367 L.

Absolute Satisfaction in Milk and Cream

is assured when your order is filled by Marchant Brothers. We exercise the utmost care as to quality and cleanliness. Our Milk and Cream are the emblems of purity and richness. One quart sells another. Our Cream is famous for its excellent whipping qualities.

We would like to have you for a customer—we invite your inspection and trade—we will introduce you to the very best Milk and Cream you ever tasted. Early deliveries.

MARCHANT BROTHERS,

Plainfield Milk and Cream Company.

191 North Avenue, Plainfield, N. J.

BURD'S NEW MILLINERY,

153 East Front St.

Fall's Choicest Effects in Point of Beauty, Freshness of Style, Excellence of Workmanship and Materials.

All the new things abundantly exhibited and cheerfully shown. Goods all purchased new this season. No old shapes to palm off as new.

Open Evenings 'Till 9. Two doors west of Woodhull & Martin.

Bonn's

140 West Front St.

To Match Your Suit

Ready-to-Wear Hats, best shapes, all colors and combinations at these low prices:

98c, $1.49, $1.98

USE PRESS WANT ADS.

CYCLISTS' CALENDAR.
Sun Rises 6:10 a. m.
Sun Sets 5:55 p. m.
Lanterns must be lighted at 6:55 p.m.

THE DAILY PRESS.

THE WEATHER.
Fair tonight and Saturday; frost tonight. Ther. 62.

ESTABLISHED MAY 10, 1887 — PLAINFIELD, N. J., FRIDAY, OCTOBER 14, 1904. — TWO CENTS A COPY—$5 A YEAR.

SUNDAY-SCHOOL CONVENTION CLOSES

Rev. Dr. W. C. Snodgrass is Chosen President of Union's Association.

LIST OF APPOINTMENTS

Reports and Addresses Made by Men and Women Prominent in Sunday-School Work.

The afternoon programme of the Union County Sunday-school Association, held yesterday in the First Baptist church, proved to be of peculiar interest and benefit to the large army of superintendents and teachers present. The election of officers was laid over until the evening session, owing to the absence of the chairman of the nominating committee, George Hall, and after the notice of the New Jersey State Sunday-school Association convention, to be held at Burlington, November 15-17, was given, there were brief remarks from the State officers present. These were of a congratulatory nature.

Then there was the presentation of diplomas by the president to all the schools contributing three cents per member to the State and county work. After a short session of general business, Miss J. L. Baldwin, of Newark, presented the many advantages of music as a factor in Sunday-school work. She gave many valuable hints as to the use of music at sessions of the school.

Perhaps one of the most interesting numbers on the afternoon programme was the address on "Good Citizenship and the Sunday-school," by Rev. Minot C. Morgan, of Summit. He gave a strong and forcible talk along the line of citizenship and what it should consist of to be of benefit to a community. He spoke of the multitude that do not live in Christian homes and of those who do, yet fail to profit thereby, and said that here is where the Sunday-school steps in. He referred to the great influx of foreign population and said that between 1890-1900 one tenth of those coming to this country as foreigners located in New Jersey. It is only through the church and Sunday-school that these people can be reached, said Mr. Morgan. He spoke of the many nationalities that are settling in New Jersey and he thought that it is specially the duty of the Sunday-school to look after the boys, who will some day become voters and the girls, who some day will become factors for good or evil. He believed that teachers and officers in Sunday-school work are engaged in a patriotic mission, when they labor with the children, and that one cannot measure the influence thus exerted.

The rest of the afternoon programme was devoted to a presentation of the various departments of Sunday-school work and then the school as a whole. Mrs. J. M. Dudley, of Elizabeth, spoke concerning the cradle roll, and told what a factor it has become in the Sunday-school, being the stepping-stone to the higher grades. Miss Helen Beebe, of Westfield, told of the beginners' department for children from three to six years of age. She gave helpful hints as to the simple exercises used to interest the little ones.

The primary department was ably presented by Mrs. J. A. Powlison, superintendent of that deparment in the First Baptist church Sunday-school. She took the place of Miss Elizabeth Chandler, of Summit, who could not attend. She told of her successful methods in conducting the primary department. Miss Edith Cairns, also of the First Baptist church, being superintendent of the junior department, gave a helpful talk on her work among children between the ages of nine and thirteen years. The boys and girls are in separate classes, each one has his or her Bible and a systematic course is followed.

In the secondary division, Rev. E. M. Fergusson spoke for the intermediate department, for pupils between the ages of twelve and thirteen years. In this department there is a four years' course and teachers are allowed to remain there at the discretion of the officers of the school, thus a rivalry results among the teachers to stay in the department.

Mrs. Alonzo Pettit, of Elizabeth, held the close attention of all while she told of the senior department where the teacher is prepared for greater work. Her remarks were full of interest and deep thought.

Stephen Cahoone, of this city, spoke

(CONTINUED ON PAGE 3.)

MAYOR'S FATHER CELEBRATES BIRTHDAY

WILLIAM L. SMALLEY IS NOW IN HIS EIGHTY-SEVENTH YEAR.

William L. Smalley, one of the most respected citizens of the borough, observed the eighty-sixth anniversary of his birthday on Wednesday and throughout the day he received many callers who congratulated him. Despite Mr. Smalley's advanced age he is enjoying excellent health. Being born on the Smalley farm in Basking Ridge, Mr. Smalley has spent all his life in Somerset county. He has lived in Craig place for a great many years.

Several years ago he was one of the best known butchers in this part of the State. He has always been active and greatly interested in current events. In politics he is a strong Republican. Mr. Smalley's family consists of his wife, who like himself enjoys good health for one of her years, and seven children, Mayor Newton B. Smalley, David C. Smalley, William L. Smalley, Jr., Jedediah Smalley, Miss Lizzie Smalley, Albert Smalley and Mrs. David King.

NOMINEES TO TOUR SOMERSET IN AN AUTO

DEMOCRATIC CANDIDATES TO MAKE A FLYING TRIP.

Charles C. Black, the Democratic candidate for Governor, with Congressional candidate Robert L. Stevens and the county nominees, Daniel H. Beekman, who is a candidate for the Assembly, and Frank Talmadge Ross, the shrievalty candidate will make a tour of Somerset County on Thursday, Oct. 25, in an automobile. The itinerary is as follows:

Bernardsville, 9 a. m.; Bedminister, 10 a. m.; North Branch, 11 a. m.; Neshanic, 12 noon; Harlingen, 1 p. m.; Millstone, 2 p. m.; Bound Brook, 3 p. m.; Raritan, 5 p. m. At Somerville in the evening a large mass meeting will be held.

The stopping places have been chosen as being the most populous sections in the county and their location is such that the voters may assemble with as little convenience as possible, thereby enabling Candidate Black to personally meet a large number of Somerset's citizens. Newspaper correspondents will also be among the party. Four automobiles will carry the party over the county. Senator Childs will also accompany the leaders and everything is being done to have the party meet at the different points by large numbers of voters. This will be the first flying political tour that Somerset has been treated to. Mr. Black cannot devote more than one day to the county, so the leaders will adopt the autos to make the trip in.

The mass meeting to be held in Somerville will draw a large crowd. The North Plainfield Democratic Club will probably attend the meeting in the evening at Somerville. They will make the trip on special trolleys.

BADLY SCALDED.

William Schorb, Jr., Knocks Over Pail of Boiling Water on His Lower Limbs.

William Schorb, Jr., of East Front street, met with an accident at Wilson's stone crusher in the "Notch" yesterday afternoon, in which his lower limbs were badly scalded. He was playing about the engine room waiting for his father to quit work when he knocked over a pail of boiling water that had just been drawn from the engine boiler. The contents fell upon him, most of it running down the right leg which was stripped of skin from the knee to the ankle. The leg was also scalded.

As no remedies were at hand, the boy was picked up by his father and hurried home by trolley, Dr. Lufburrow being summoned in the meantime. The physician found the burns of a very painful nature but declared the young patient was in no danger.

Church Society's Committees.

These committees have been appointed for the coming year by the president of the Woman's Society for Christian Work, of the Seventh-Day Baptist church: Refreshments, Mrs. William C. Hubbard, Mrs. Frank H. Smith, Mrs. Charles H. Dunham; entertainment, Miss Ernestine C. Smith, Mrs. Asa F. Randolph, Dr. Martha Stillman; chairman of the directoresses, Mrs. T. C. Smith.

—Use Press Want Ads.

CLINTON RANDOLPH DEAD

New York Business Man Passes Away at Home Here.

SIXTY YEARS OLD

Wife Survives Him—Sketch of His Career—The Funeral Services.

The many friends of Clinton F. Randolph were shocked today to hear of his death which occurred at 320 Central avenue, Trueli Court, at 4:45 this morning, after an illness of less than three days. He was in his sixty-first year and is survived by his wife.

Mr. Randolph was the son of the late Isaac F. and Isabella Randolph, and was born in Piscataway township on his father's farm. The family moved to this city in the early sixties, to the homestead at 514 Madison avenue, where Mr. and Mrs. Randolph lived until three years ago. Mr. Randolph had two sisters Mrs. Louise F. R Gilbert (wife of former Mayor Gilbert) who died four years ago last March, and Miss Alice F. Randolph, of 170 Crescent avenue. In July, 1876, he married Miss Emma Huyler, of North Plainfield, who survives him.

Mr. Randolph had been for many years New York manager for C. Rogers & Bro., and was widely known as one of the best posted and most successful men in his line of business. He had secured a large clientele by his honest, straightforward business methods. In social life he had a large circle of friends, whom he had won by his kindly ways and genial disposition.

The funeral will be held Sunday afternoon at 3 o'clock in the First Baptist church.

WEDDED QUIETLY IN ST. MARY'S CHURCH

MICHAEL J. HIGGINS AND MRS. CARRIE CARBONE MADE MAN AND WIFE.

In the presence of only relatives and near friends, Mrs. Carrie Carbone, of Park avenue, and Michael J. Higgins, of Plainfield avenue, were married in St. Mary's church yesterday afternoon at 5 o'clock. The ceremony was performed by Rev. Father Egan. Mr. and Mrs. David Ramozetti, of Park avenue, the former a brother to the bride, were the only attendants.

Following the ceremony a reception took place at the home of the groom's sister, Mrs. Thomas Roddy, of Plainfield avenue. It was attended by a large number of guests and Mr. and Mrs. Higgins were continually in receipt of congratulations. They left today for Vineland to spend a short time and will afterward make their home on Park avenue. Both bride and groom are widely known throughout the city.

A Pleasant House-Warming.

Surprised by about twenty of his friends from the Odd Felows and the Daughterss of Rebekah, John Kriney, of Clinton avenue, was given a delightful time last evening at the occasion of the house-warming in his new home. The time was pleasantly spent with music and games, refreshments being served in the latter part of the evening. The committee in charge of the surprise party consisted of the following members of the Daughters of Rebekah: Mrs. Peter VanFleet, Mrs. Ludgate, Mrs. Kettlering.

Ready for Finals.

The preliminary and second rounds have been played in the Plainfield High School girls' tennis tournament, and the deciding matches will take place this afternoon on the Albert street courts. The results so far are as follows: Miss Cogan defeated Miss May Hallett, 6-2, 6-1; Miss Emily Hallett defeated Miss Pierson, 6-2, 6-2; Miss Taylor defeated Miss Gardner, 6-4, 7-5; Miss Ostrom defeated Miss Serrell, 6-3, 2-1, unfinished. The semi-finals and concluding seats will take place this afternoon.

Democratic City Convention.

The local Democrats have fixed upon Wednesday evening, October 19, as the date for their city convention. A full ticket is to be named, including mayor and city judge. A. H. Atterbury is likely to be named for mayor and the Democrats will devote more than the usual energy in seeking his election.

—The Willswood Farms Dairy Co. requests the public to communicate with our agent before placing their orders for milk and cream. 'Phone C. L. Jeter, North Plainfield. On sale at F. W. Dunn's. ***

FIRED THE FIRST GUN

Republicans Conduct a Mass-Meeting in Reform Hall.

THREE SPEAKERS

Addresses by Former Mayor Gilbert, Hon. Clark E. Carr and Hon. Oscar F. Huntly.

Practically the first Republican gun in the local campaign, was fired at Reform Hall last evening, when the initial of several mass meetings was held. Former Mayor Alexander Gilbert presided as chairman and gave one of the addresses, the others coming from Hon. Clark E. Carr, of Illinois, former minister to Denmark and Hon. Oscar F. Huntly, of Alabama, a former senator. Previous to the gathering, the Independent Fife and Drum Corps marched through the streets and worked up considerable enthusiasm. The hall was well filled and the attendance included a large number of women, most of whom looked wise and nodded approval when the orators touched on the questions of the day.

Mr. Gilbert was the first speaker and devoted most of his time to telling of the character of Theodore Roosevelt, the Republican's nominee. He declared it to be clean and above reproach. The President is a commanding figure, a statesman, a soldier and a man of affairs. His policy and that of the Republican party, he said, is one that reaches to the roots of the people and stimulates prosperity, making the good times that the Democrats ascribe to Providence.

"We've had depression every time the Democrats have been in," said Mr. Gilbert, "but they always declare it to be 'luck.' It's a crime for a party to be habitually unlucky and they have as much right to be as they have to be incapacitated. They say Roosevelt is a good man but they are afraid of him because he is unsafe, he lacks deliberation and something might happen. Nothing has so far and he has been president for three years. He has been criticised but happily his critics are among the Democrats."

In conclusion he spoke of the administration under the Roosevelt regime and financially, he declared, it was never better. The two per cent. bonds are selling at a premium and the treasury is coming out good.

"Our party is not without a blemish," he said, "but it has always advocated principals for the welfare and happiness of the people."

At the end the spoke of his personal knowledge of Edward C. Stokes, the gubernatorial candidate, who he said was a man of character, modest, unassuming and a man to be trusted.

At the outset of his address, Mr. Carr paid a pleasing tribute to W. G. Besler, of the borough, the New Jersey Central's vice president and manager, who he said had been brought up in the same town that he had, Galesburg, Ill. The former minister devoted most of his time to speaking of Judge Parker in a sarcastic vein, alluding to him as "a vendered Democrat." "The famous gold telegram," he said, "was a tribute to McKinley but outside of that nobody knows of anything he has done. He does not represent Democratic ideas," Mr. Carr said, "and in his very few utterances he has not dared to take an issue against the Republican party."

The address given by the former Alabama Assemblyman was filled with oratorical flights and frequently aroused much enthusiasm. Nobody, he said, knows what Parker means in his letter of acceptance and the same thing might be said of the whole Democratic platform. He referred to the Indianola postoffice trouble and the incident of the President dining with Booker T. Washington, both of which are being used as campaign material by the Democrats in the South. He defended Roosevelt's action in each and showed where in his estimation he was right. He also dwelt on the negro problem which he said was no problem at all but a strife kept up by politicians who want it for fictitious representation. He deplored the personal attacks on Roosevelt and declared the Democrats to be conducting a villainous campaign.

Church Society's Sale.

Under the auspices of the women of the Seventh-Day Baptist church a tea will be held in the church parlors tomorrow afternoon from 3 to 6 o'clock. There will be a sale of fancy articles and home-made candy. The proceeds will be for the college expenses of Miss Wilson, of the denomination.

—Good eating candy. Try the new store, Reynolds & Co., Babcock block. This is the firm that has so many stores. 10 12 4

LINEUP FOR BIG GAME

Positions of New York Giants in Tomorrow's Contest.

ADMISSION FEE LOWER

Manager Johnston Decides Against High Prices—Notes on the Game.

There is every indication of favorable weather for the great ball game on Crescent Oval tomorrow afternoon, between the New York Nationals and the Plainfield A. C., and besides the great number of local fans who will be at the oval, there are assurances that there will be many from the various nearby towns along the New Jersey Central. Arrangements are about complete for handling the big crowd and every convenience will be afforded.

Yesterday the Giants had a narrow escape in a contest against the Tri-States team at York, Pa., winning out in ten innings by a score of 4 to 3. Ames and Marshall formed the battery for the New Yorkers

The champions of the National League will play in Harrisburg, Pa., today, leaving there tomorrow morning and arriving here about noon.

The entire team with the exception of Bresnahan, Bowerman and Devlin is on the trip and will appear at the oval tomorrow in uniform.

Jack Dunn, who is managing the exhibition trip, announces this batting order for tomorrow's contest:

Donlin, cf; Brown, rf; McGann, 1b; Mertes, lf; Dahlen, ss; Dunn, 3b; Gilbert, 2b; Warner, c; Mathewson, p.

The Palinfield A. C., baseball management has fixed the prices for the game at fifty and seventy-five cents. The general admission will be fifty cents and to the grandstand seventy-five cents. It has been decided not charge $1 for grandstand seats as previously advertised.

FRESH AIR HOME OBJECT OF MEETING

REV. MR. RODMAN TO PRESIDE AT THE GATHERING.

Interesting addresses and a fine musical programme will be given Tuesday night at the Y. M. C. A. Hall under the auspices of the Netherwood Fresh Air Association. Rev. E. M. Rodman will preside at the meeting and there will be several eminent speakers.

The musical programme will be presented by Dr. Waldo, 'cello; Miss Grace Carroll, contralto; Miss Etta Raybert, soprano; William N. Runyon, bass and Miss Jessie Utter, pianist.

The work of the association during the past year will be fully presented and plans for the coming year will be considered. As there are many local societies and individuals contributing toward the support of this charity, there should be a large attendance.

ATTACKED CYCLIST.

Fritz Suhrden's Adventure on the Road Last Night.

While riding his wheel from New Brunswick to this city last night, Fritz Suhrden was attacked by three men but escaped serious injury. While Suhrden was riding just this side of Oak Tree, a stick was thrown between the front wheel of his bicycle.

Before the three men could follow up their attack, Suhrden pulled a revolver and fired several shots. The supposed robbers were not prepared for this mode of attack, and fled into the woods, from the shelter of which they hurled stones at their victim, whose wheel was too badly damaged to permit him to ride on. Suhrden managed to keep the three men at a distance until he arrived at Campbell's road house, where he left the wheel and returned to this city without further adventure.

In City Court.

Noticing a young man on a New Jersey Central coal train, yesterday, with something concealed beneath his coat, Detective Leveratt placed him under arrest. At police headquarters he described himself as George Everhart, twenty-one years old, no home. The "something" proved to be a silver picher which he admitted stealing from a house in Ashley, Pa. City Judge Runyon sent him to jail for forty days and the Ashley authorities have been informed of the arrest.

—Use Press want ads.
—Use Press Want Ads.

STATE SUNDAY-SCHOOL CONVENTION NEXT MONTH

ANNUAL SESSIONS TO BE HELD AT BURLINGTON NOV. 15 TO 17.

The annual State Sunday-school convention will be held in the Broad Street M. E. church, Burlington, N. J., on Tuesday, Wednesday and Thursday, November 15 to 17. The executive committee of the New Jersey Sunday-school Association hereby invites all Sunday-schools and all county associations to elect and send representative delegates to the convention.

No pains have been spared to arrange a series of meetings without parallel for interest, scope, and prospect of practical and spiritual power. Among the speakers are Mrs. Mary Foster Bryner, of Illinois, the brilliant and versatile field worker of the International Sunday-school convention; the Rev. Dr. John T. McFarland, the new corresponding secretary of the Sunday-school Union of the Methodist Episcopal church; Dr. C. R. Blackall, Dr. George W. Bailey and C. G. Trumbull, of the Pennsylvania workers; the Rev. Frederick H. Jacobs, of Brooklyn, the world-famous leader in Christian song; and others from New Jersey equally noted and helpful, including Mrs. J. Woodbridge Barnes, International Primary and Junior Secretary.

CONCERT AT CASINO CHARMING PERFORMANCE

MISS M'REA AND MISS EMERSON DELIGHT AUDIENCE.

Good music, combined with perfect rendition, and artistic style characterized Miss Aeolia McRea's piano recital last evening at the Casino. Miss McRea was assisted by Miss Josephine Emerson, violinist. From the opening number till the last selection the audience was captivated by the remarkable musical ability of the artists.

Miss McRea's playing was wonderful, such exhibitions being rarely heard in this vicinity. The pianist has a firmness of touch, together with a fine poetic nature, which marks her as an artist at once. Her interpretations of the Grand Caprice from Haydn, and of Mendelssohn's Song Without Words, were beautiful beyond description.

Miss Emerson, with her violin held the audience spellbound. She possesses a magnetic personality, and a strong musical temperment; qualities, which combined with a tone of wonderful strength, and a flawless technique, pronounce her an artist in the highest conception of the term. She was encored many times, her selections from Beach and Rehfelt and her rendition of Schubert's Serenade, being enthusiastically applauded. The violin solo by Hauser, entitled Rhapsodi Hongroise, No. 2, was a feature of the evening's entertainment.

The programme in full was as follows: Concerto Stuck, op. 7, Weber; Larghetto, Allegro, Passionato, Adagio, Assai, Presto; La Captive, Beach, B. Spanish Dance, Rehfelt, Miss Emerson; Grand Caprice, Joseph Haydn; Rhapsodie Hongroise, No. 2, Hauser, Miss Emerson; Fantaisie, Joseph Haydn, Song Without Words, Mendelssohn; Serenade, Schubert Renenje, Miss Emerson; Impromptu, Schubert, Etude, Helier; Hejre Kati, Hubay, Miss Emerson; Polocco Brillante, Weber.

LITTLE GIRL'S FUNERAL.

Marguerite Bennett's Obsequies Held Yesterday.

In the sorrowing home of the parents on Duer street, last evening, funeral services were held over the remains of Marguerite Bennett, daughter of Mr. and Mrs. P. H. Bennett. They were in charge of Rev. Dr. Cornelius Schenck, and were attended by many relatives and friends, including the members of her class in the public school and also Miss Mabel Leek's class in Trinity Reformed church Sunday-school. The pastor spoke sympathetically and tenderly to those gathered about. A solo, "Nearer My God to Thee," was rendered feelingly by Mrs. F. H. Woodruff, accompanied by Miss VanFleet. The floral tributes were very numerous and included set pieces from the classes.

The body was placed in a receiving vault at Hillside cemetery, this morning.

—New candy store opening Saturday—Reynolds & Co., Babcock block. Fresh candies, made from pure sugar. Try it and see the difference. 10 12 4

FIGHTS HIS EXTRADITION

Clairvoyant Waite Has So Far Baffled Local Police.

HIS UNLIMITED FUNDS

Governor of Illinois Will Hear Chief Kiely's Evidence Monday Morning.

Backed by unlimited funds and the support of clever men who know every crook and turn of the law, Harry Waite, the swindling clairvoyant who operated in Plainfield as Professor Le Roy, is making desperate efforts to avoid extradition from Chicago to this city. As soon as Chief Kiely and Roundsman Flynn identified him positively as the man who had defrauded Mrs. Abbie Drake of $500, his friends rallied about him and he has succeeded in preventing his removal east.

In a letter to Councilman Frank Randolph, chairman of the police committee, Chief Kiely yesterday stated that he will have the fight of his life in getting Waite to Union county for trial. The man seems to have an inexhaustible supply of money and he has engaged the services of the best known criminal lawyers in the western metropolis. In addition his friends are on every side and what he is unable to do because of confinement in jail, they are taking care of. He has already been brought into court to answer the New Jersey charge but his defense was so cunningly planned that no progress was made. Realizing the resources of the fellow, Chief Kiely at once made direct appeal to the Governor of Illinois and he has consented to hear the evidence Monday morning. In the meantime the Chief and Roundsman Flynn with the help of the Chicago police will have their plans in better shape.

Although in custody on numerous occasions, the extent of Waite's influence is just beginning to get known. He has jumped cash bail in amounts as high as $5,000 and in two cities while Chief Kiely was after him, he was "tipped" off by the police. He has been swindling people for years and yet has served but very little time in jail, most of it being while courts were fixing his bail. In the event of his conviction on the Plainfield charge it will be something that the biggest cities in the country have failed to do.

Receiver for Somerville Mills.

A bill for foreclosure has been in the Court of Chancery by Bacon & Co., of New York, against the Somerville Woolen Mills. The bills states that the company is enjoying the mortgaged premises in Somerville and asks that the company be enjoined from receiving the rents. A receiver also is asked for. The mortgage in question is for $75,000. The woollen mill company on April 21 last made an assignment for the benefit of its creditors. The concern was later declared to be bankrupt and George M. Bowlby was appointed trustee.

Rev. Mr. Shaw to Attend Convention.

Rev. George B. Shaw, pastor of the Seventh-Day Baptist church, will leave next week for Crowley's Ridge, Ark., to attend the sessions of the Southwestern Association of the Seventh-Day Baptist denomination, as the joint delegate of the Eastern, Central and Western Associations. This will necessitate his absence from the church a week from tomorrow and Rev. Everett T. Tomlinson, pastor of the Central Baptist church, of Elizabeth, will occupy the pulpit in his stead.

P. S. C. Settles With Dencklau.

A settlement has been made in the suit brought against the Public Service Corporation by Frank Dencklau for injuries sustained by his running into a ditch on the corner of Watchung avenue and Front street. Mr. Dencklau was riding his wheel on Front street after dark, and it was claimed that the lights about the ditch made by the P. S. C. were not properly located.

Miantonomo's Anniversary.

The anniversary of the Miantonomo Tribe of Red Men will be one of the most elaborate affairs which has ever been conducted by the lodge. An entertainment will be provided during the first part of the evening, which will be followed by a dance and refreshments. A feature of the evening will be the presence of the entire board of grand chiefs.

Next Republican Meeting.

The next Republican mass meeting in this city will be held in Reform Hall next Thursday evening. The affair is in charge of William Newcorn, and will be similar to the one which was conducted last evening. John S. Gibson, Controller of the city of Newark, will speak on "State Issues."

POINTS FOR THE BUYERS

READY REFERENCES FOR THE LOCAL BARGAIN SEEKERS.

TenEyck & Harris, coal dealers, are receiving large orders for winter supply of coal and the firm would like to serve you with the best anthracite at the lowest prices.

Go to Lusardi for foreign fruit, choice confectionery, nuts, cigars and cigarettes. All forms of tobacco and soft drinks are among the other features of his stock.

Dudley S. Miller, of Park avenue, conducts one of the best drug stores in the State, and he would like to get a share of your patronage, believing that he can please you.

T. S. Armstrong, the druggist, is selling a new "Make-Man Tablet," which is just the remedy for dyspepsia, neuralgia, catarrh, consumption, kidney and kindred diseases.

Charles E. Vail, the Park avenue jeweler, is displaying an exceptional line of jewelry and silverware suitable for wedding presents. He guarantees all goods to be perfect and reasonable in price.

Herman Hansen can be relied upon to do good work in the contracting building line. His years of experience enable him to size up situations at a glance and act accordingly. A postal is all that is necessary to have him call.

Hansen's paints are of a superior grade. They will give the best satisfaction, and they are used by one of the best painters in the State. The combination of a good painter and good paints is what is needed to make a house look well.

Prescription work is a feature given careful attention at Powers' Somerset street pharmacy. None but experienced men are employed in this department and it has the proprietor's personal supervision. Powers' is headquarters for toilet articles.

Hats, trimmed or untrimmed, are the attraction at Bonn's millinery establishment on East Front street. If you want a hat trimmed in the latest style take it to Bonn's, or if you want to trim your own hat, you are recommended to get the frame at Bonn's.

C. L. Stanley, the North avenue florist, is ready to provide flowers for any purpose within almost a moment's notice. He takes entire charge of the decorative work at weddings and receptions upon request. His greenhouses at Netherwood are open to inspection.

When you place your money in the Dime Savings Institution there is a feeling of security, while there is added pleasure in knowing that it is drawing a substantial interest. This institution is managed along the best possible lines and with up-to-date methods.

Ice cream is just the thing to conclude dinner with and if it is Tier's the guests will leave the table in good humor. Tier's ice cream has been used by Plainfield people for many years and the sales are larger than ever. Special attention given to supplying quantities in bulk.

S. Scheuer & Co., the well-known grocers and butchers of West Front street, are making big drives in first-class groceries and the best cuts of meat. You will never regret having traded at this place, for it will be a saving in money and at the same time you will get the best goods.

Last Sunday Excursion to Mauch Chunk.

There is no more popular resort for a Sunday than Mauch Chunk, and to reach it entails a delightful rail journey, and at Mauch Chunk there is a diversity of amusement, the chief of which is a ride over the Switchback. This journey occupies more than one hour, and leads over and around the mountains with widely changing scenes at every turn. The Switchback is a gravity road, and the speed attained is close to a mile per minute. Another feature is Flagstaff, the summit of which is reached by trolley, and from its pinnacle point there is a view extending over miles and miles of beautiful county. An interesting spot close at hand is Glen Onoko, a short distance above Mauch Chunk, and, as its name implies, is a beautiful glen, with falls, cataracts, mountain paths leading to cool and delightful places. On October 16, 1904, the New Jersey Central is to run a popular excursion to Mauch Chunk from Plainfield by special train, leaving at 9:20 a. m. Returning train will leave Mauch Chunk at 5:40 p. m., and the round trip will cost but $1.50. Frequent train service will be in effect between Mauch Chunk and Glen Onoko, and the trains on the Switchback run every few minutes. 10 11 5 o

—Reuben Knox, who, with his wife, has had his home recently at Truell Inn, has purchased the Cook property on Rockview avenue and will soon take up his residence again in North Plainfield.

Honest Jim is going to give Fowler the battle of his life—we might add, the last fight of the latter's political career.—Elizabeth Times.

Red Star Stamps FREE With All Purchases. Addressed Postal Cards FREE.

IT WILL PAY YOU TO TRADE HERE.

S. SCHEUER & CO.,

GROCERS AND BUTCHERS,

ARE OFFERING THESE SPECIAL BARGAINS FOR

THURSDAY, FRIDAY AND SATURDAY.

Curtis Bros. Blue Label Catsup 17c bot.	Lea & Perrin's Worc. Sauce 19c bot.	New Hominy, 18c kind, 5 lb. package 14c.	10 Stamps with 1 qt. New Chestnuts, 15c qt.
Borsum's Putz Polish, 20c kind, 14c can.	Morgan's Sapolio 6c cake.	Beechnut Bacon, 25c glass jars, 21c jar.	Canton Ginger, 25c kind, 19c pot.

The Purest Teas

—Delicate in flavor, aromatic and invigorating; the choicest pickings, every popular flavor! Half a million pounds sold annually through the Scheuer Stores.

120 Stamps free with Teas at, lb. 70c
100 Stamps free with Teas at, lb. 60c
70 Stamps free with Teas at, lb. 50c
30 Stamps free with Teas at, lb. 35c
100 Stamps free with Ceylon Teas at, per lb. 60c
100 Stamps free with 1 lb. Premium Baking Powder at. 45c
70 Stamps free with Ceylon Teas at, per lb. 50c
30 Stamps free with Mixed Teas at, per lb. 35c

The Best Coffees

—Unequaled for purity, strength and fine flavor—roasted in our own roaster, guaranteeing freshness and preserving all that's good in the original bean!

30 Stamps free with Old Gov't. Java and Mocha at, lb. 32c
20 Stamps free with Java at, lb. 29c
20 Stamps free with Scheuer's Premium Java at, lb. 27c
20 Stamps free with Mocha and Java at, lb. 27c
20 Stamps free with Maracaibo at, lb. 23c
10 Stamps free with Golden Santos at, lb. 20c
10 Stamps free with Santo, lb. 18c

10 Stamps Free

With Any of the Following Articles:

Box Pepper	10c
Box Mustard	10c
Box Allspice	12c
Box Cloves	12c
Box Ginger	12c
Box Cinnamon	12c
Box White Pepper	12c
Box Cayenne Pepper	12c
Box Mixed Spice	12c
1 qt. Cranberries	10c
1 box Seeded Raisins	10c
1 box Cleaned Currants	10c
1 box Scheuer's Royal Blue Jelly Powder (any flavor)	10c
1 lb. New Figs	15c
3 lbs. large Cal. Prunes	25c

Saltine Crackers, 10c kind, 8c package.	Buster Brown Ginger Snaps 3½c package.	Soda Biscuits, 6c lb. pkge.	Lemon Biskette 3½c pkge.

10 STAMPS FREE WITH ANY OF THESE ARTICLES: **10** Red Star Stamps FREE.

1 lb. Best Quality Peanut Butter, per lb	20c
2 cans Scheuer's Condensed Milk, per can	10c
1 can new New Orleans Molasses	15c
1 jar Table Syrup	13c
3 lb. jar Heinz Apple Butter	35c

EXTRA STAMPS---In Our Meat Market---EXTRA STAMPS

50 Stamps with 5 lbs. Chuck Roast.	50 Stamps with 5 lbs. Rump Corned Beef.	20 Stamps with each Leg Lamb.	10 Stamps with 2 lbs. Hamburg Steak.

Ten Stamps with ½ lb. Chipped Beef.

1.00 IN STAMPS with following articles:

1 bottle Grape Juice	23c
1 bottle Vanilla Extract	15c
1 large bot. Worc. Sauce	12c
1 bot. Premium Catsup	13c
1 bot. Premium Vinegar	10c
1 bottle Ammonia	10c
1 bottle Blue	10c
1 bot. Royal Shoe Polish	10c
1 box Tooth Powder	10c
1 box Talcum Powder	10c
2 Salt Mackerel, ea	6c

1.00 In stamps with any of the following articles:

3-lb box Argo Starch	20c
3 lb box choice Rice	20c
3 lbs Pearl Barley	15c
1 pkg Macaroni	10c
1 pkge Pearl Tapioca	10c
1 package Hasty Tapioca	10c
1 pkge Premium Farina	10c
1 package Rolled Oats	10c
1 pkg Parlor Matches	12c
1 pkg Washing Powder	10c
7 cakes S. S. Borax Soap	25c

1.00 In stamps with any of the following crackers:

Marshmellow Dessert, lb	16c
Wedding Rings, lb	16c
1 lb Chocolate Sensations	15c
Animal Crackers, lb	12c
Fig Bars, lb	12c
1 lb Grandma's Cookies	12c
Quaker Spice Cookies, lb	12c
Mixed Cakes, lb	12c
English Wine Crackers, lb	12c
Graham Wafers, 1 lb pkg	12c

10 STAMPS FREE WITH ANY OF THESE: **10** Red Star Stamps FREE.

Pony Basket White Potatoes	20c
Pony Basket Sweet Potatoes	25c
Pony Basket Red Onions	25c
Pony Basket White Turnips	20c
2 heads Lettuce	10c

MORE COMMENT ON MARTINE'S CANDIDACY

WHAT THE PRESS HAS TO SAY OF "FARMER-ORATOR."

The Democrats are expecting James E. Martine will cut down the Republican majority in Plainfield because of his personal popularity in that city, and on the hope of Republican dissension. These are vain expectations, however, for just two reasons, first, because there is no man who is more popular in Plainfield than Congressman Fowler, and second because the Republicans of Plainfield will be unanimous in their loyalty to the party's nominations, and the election returns will show an overwhelming Republican majority.—Elizabeth Journal.

We learn that candidate Martine is doing the Absalom act, and going about quizzing men to find if they are dissatisfied about anything, and if so suggesting that a vote for him might in some way remedy the matter. This is characteristic of the man, for he has always been a rabid supporter of all the heresies advanced by his party, and ever read to shift his ground to secure success. Compared with a man of ability like Mr. Fowler he certainly make a very poor showing. This district has a commanding position in Congress because of its representative and will not sacrifice it at the solicitation of a shifty politician like his opponent.—Morristown Chronicle.

Plainfield Window Cleaning Co

Floors Oiled and Polished.
Furniture Packed for Shipping.

General House Cleaning a Specialty.

Frank DeHart, 402 E. Third St. Wm. A. Kline, 611 W. Third St.

AND COLD WEATHER NECESSITIES

Coal Hods, Ash Cans,
Fire Shovels, Pokers,
Stove Boards, Dampers,
Stove Pipe, Elbows, Etc.

We are now showing a large assortment of

Stoves and Ranges,

all made by first-class people, and guaranteed "A 1" Cooking Stoves. We also have a fine line of

Oak and Cylinder Stoves,
Barn and Small Pot Stoves,
Oil Heaters, Stove Repairs.

Gayle Hardware Co.,

Front St. and Park Ave. Tel. 468-R

BACKUS GAS LOGS

Steam and Log Combined.

Gas Heaters and Gas Logs.

Miller Oil Heaters.

Jos. W. Gavett.

Special Sales

For Friday and Saturday.

100 Stamps with 1-lb box Baking Powder	45c
100 Stamps with 1 lb Tea, all flavors	60c
80 Stamps with 1 lb Tea, E. Breakfast, Formosa Oolong	50c
40 Stamps with 1 lb Tea, all flavors	50c
50 Stamps with 1 lb Coffee	30c

SPECIAL PRICES:

1 pkg Uneeda Biscuits	4c	1 pkg Washing Crystal	4
1 pkg Mustapha Biscuits	4c	1 bot Ammonia	4c
6 lbs Good Rice	25c	1 bot Catsup	5c
1 lb Best Rice	8c	1 bot Ladies' Shoe Polish	8c
6 bars Top Round Soap	25c	1 can Lima Beans	10c
1 bushel Potatoes	83c	1 can Early June Peas	8c
1 pony basket Potatoes	23c	1 can Tomatoes	8c
1 quart Sauerkraut	10c	3-lb can Lime	8c
1 can Tongue	4c	1 can Chloride Lime	8c
1 can Ham	4c		

Very Fine Celery Cauliflower and Lettuce, at

FRANK CULLEN'S, 1001 South Second Street. Telephone Call 420-w.

Powlison & Jones.

Furniture of Quality and Style.

149 & 151 East Front St.

THE KIND OF SUIT YOU WANT

You'll find awaiting you in Our Immense Stock of Clothing.

If it's a Fall Topcoat, we have it to,

Latest Styles, Largest Stock,

Best Materials, Lowest Prices.

Complete line of Fall Furnishings.

WERNER'S Clothing House....

206 West Front Street, Plainfield, N. J.

TELEPHONE 467 J.

Schreiner's

PARK AVE. AND SECOND ST.

PHARMACY

RUBBER GLOVES—

Very goods to wear for housework, they keep the hands clean and prevent cracking of skin.

Ice Cream Soda and Confectionery.

GREAT RUSH IN OUR FUR DEPARTMENT.

Never before have we been so busy as now in making Furs for from 98c up, and in our Altering Department which is done by our artists at low prices.

The Boston Cloak and Fur Store

245 West Front Street, Plainfield. Opp. Postoffice

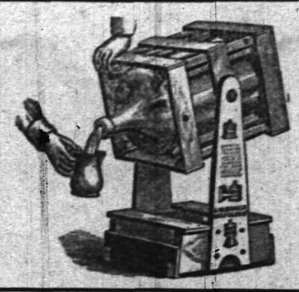

TRY 5 GALLONS

WASHINGTON ROCK SPRING WATER.

Orders by mail promptly filled.

Patent swinging crate, very convenient

Plainfield Spring Water Co

Box 743. Plainfield N. J.

The Leading Men's Furnishers,
GREER & GREENWOOD,
155 East Front Street.
WE SELL THE BEST $2 AND $3 DERBY MADE.
Agents for Gardner and Vail's New York Laundry.

AMUSEMENTS.

The fourth week of George Ade's pictorial comedy, "The College Widow," began Monday night. Since the opening, the capacity of the Garden Theatre has been tested at every performance and Henry W. Savage's tenancy of the house has opened under the most auspicious circumstances. In the quaint characters of interest—types that we all know—Mr. Ade has struck the keynote of popular approval and "The College Widow" will probably continue her uninterrupted sway all season. Dorothy Tennant as the "widow", Frederick Truesdell as Billy, Gertrude Quinlan as the "popular waitress," Edwin Holt as Hiram Bolton and Frederick Burton as "Bub" Hicks and others have scored individual hits.

At the American Theatre Monday evening M. F. Cazelles' company of French actors opened an engagement, previous to a winter season in New Orleans, in Anicet Bourgeis' and Paul Feval's drama "LeBossu," well known to old theatregoers as "The Duke's Motto," and in which the late Charles Fechter, as Lagadere, and Charlotta Leclerq scored great triumphs years ago. The production piece was like a voice of the past. It was a well pleased audience, and one warm in its welcome, that greeted the players. The applause was frequent. The most interest centred in the performance of M. Jean Duisc, who comes to America with the reputation of a success in prominent Paris theatres. He played Lagadere. Interest attached, too, to Mme. Delphine Renor, who was chosen by Sardou to play in "Thermidor," and who took the leading feminine role last evening, that of Blanche Caysius. Mme. Renor gave an excellent, strong and dignified portrayal of Blanche and won deserved plaudits. Of the remaining players, MM. Breant, Cosset and Raymond, and especially M. Dorban, were the best. The company is a capable and a great one. It is so well trained as to make the performance a smooth and finished one.

A well constructed and delightful study of human nature close to the soil is "The Harvester," in which Otis Skinner made his first appearance at the Lyric Theatre Monday evening. It is a play that will give much pleasure to other thankful and educated theatregoers. Whether it has the elements necessary for what is known as a popular success is a question. The play was adapted by Charles M. Skinner for his brother's use from the successful French play, "Le Chemineau," by Jean Richepin. The adaptation has been cleverly made. Mr. Skinner has admirably preserved the atmosphere of the harvest time and the farm. The dialogue is remarkable for its crispness and forcibleness. As the gypsy "Harvesters," Mr. Skinner, finished actor that he is, added still another laurel to his already well filled wreath. He caught the spirit of the part perfectly, was debonair, care free, reckless and big hearted, without once striking a false note. Fortunately, Mr. Skinner was supported by a company uniformly excellent. Miss Lizzie Hudson Collier was an effective and capable Toinette, and J. M. Colville gave a remarkably good impersonation of the difficult role of the palsied Francois—not a pleasant character to watch on the stage, by the way, but still necessary to the story. Barring an inclination to drawl, Miss Maud Durbin made a charming love-sick girl.

O. F. C. vs. Westfield Eleven.

The Orange Field Club, which has up to this time been the representative team of this city, has a game with the Westfield team tomorrow. The game will be played on Orange Oval, and is expected to be an exciting contest. The Westfield eleven was one of the strongest teams in this vicinity last year, and they will line up about the same this season. They are a little heavier in the line than the local team, though the backs are about evenly matched in weight.

Concert to be Repeated.

The concert of the Y. M. U. A. orchestra, which was rendered Monday night, will be repeated next Monday evening at the Y. M. C. A. auditorium. It is expected that the same programme will be given.

Nasal CATARRH

In all its stages there should be cleanliness.

Ely's Cream Balm

cleanses, soothes and heals the diseased membrane. It cures catarrh and drives away a cold in the head quickly.

Cream Balm is placed into the nostrils, spreads over the membrane and is absorbed. Relief is immediate and a cure follows. It is not drying—does not produce sneezing. Large Size, 50 cents at Druggists or by mail; Trial Size, 10 cents by mail.

ELY BROTHERS, 56 Warren Street, New York.

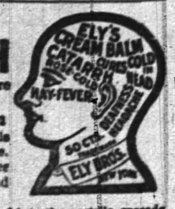

CHAS. E. VAIL,
103 PARK AVENUE,
Watches, Jewelry and Silverware.
Repairing in all its branches.
EYES EXAMINED FREE.
Telephone 467-W.

SPORTING NEWS.

FOOTBALL.

The Leal's football team will open its league schedule Saturday afternoon with a game with the Carteret eleven at the latter's gridiron. This is the first game for both schools in the State scholastic league, and it is anticipated with considerable interest by all the league schools. Leal's boys have been practicing hard this week, in preparation for this game, and their team is in the best form.

The football team of the North Plainfield High School will meet the Westfield High School eleven on the latter's grounds tomorrow morning at 10 o'clock. The game is the first of the season for the North Plainfield boys, and Captain Webster wishes to give all the candidates a trial. There are about twenty trying for the team, but the probable line-up according to Webster will be as follows: Hamilton, right half; Mundy, left half; Steiner, full-back; Webster, right end; Conover, left end; Mueck, right tackle; Ward, left tackle; VanArsdale, quarter back; Fisher, right guard; Amerman, left guard; Kipsey, center. The city and borough schools will meet on October 26. This will be the first time in several years, as the North Plainfield school has not had a team in three years. The city school is about ten pounds per man heavier than the borough aggregation, and has the advantage of more practice.

BASKET BALL.

The game of basket ball, which was to have been played at the Y. M. C. A. yesterday afternoon between the Y. M. C. A. Juniors and the Whittier School players, has been postponed to Saturday morning. This is to be the first game in the Junior basket ball league of the city. Yesterday afternoon was devoted to the practice of the various teams at the association.

There is every possibility that there will be a basket ball game at the Y. M. C. A. Monday evening. According to the time schedule at the association, Monday evenings are to be reserved for inter-association basket ball teams, and Manager Henckel is expecting to open the season next week. There will be several basket ball teams under the auspices of the association, though the evening class five will be the representative team of the Y. M. C. A. A series of games will be played with the Business Men's team and with the Hope chapel team. There has been some thought of forming an inter-association league, but nothing has materialized in this line.

DIAMOND DUST.

D. D. Bastian, formerly with the local U. S. Express office, but now with the Trenton office, has arranged to play the Philadelphia Athletics against Paterson in the latter place on Sunday, and he may stop at the Hotel Kensington with the team on Saturday night. It is said that the team, having heard of the game on here between the New York Nationals and the Plainfield A. C., when New York American League players will appear, are arranging to get here in time to see the contest.

SUNDAY-SCHOOL CONVENTION CLOSES

(CONTINUED FROM PAGE 1.)

concerning the adult Bible class and urged the adoption of methods that would bring more young men into the Sunday-school. He said that in these days there is an indifference among some persons, even teachers to ignore a strict observance of Sunday. He spoke in favor of better quality among teachers, though admitting that in this respect there had been a decided improvement during the past ten years.

W. S. Webb, of Westfield, county superintendent of the Home Department, presented strong arguments in favor of a continuation of this work and the extension of it, claiming that the greatest need of the age is a closer study of the Bible.

Then Miss J. L. Baldwin spoke briefly of the work of the Sunday-school as a whole, touching on the various phases of it. This was followed with a short address on "Teacher Training," by Rev. J. L. Coote, of Keyport, who impressed on all the necessity of giving this matter closer attention.

The afternoon session closed with a few five minute talks on the excellent results of Institute work and an open parliament by township secretaries. Among those who spoke at the parliament were Charles M. Dolliver, of district number one, and A. V. Searing, of district number two.

An adjournment was then taken until 7:30, in the meantime supper being served to the delegates.

After the song service, which opened the evening service and which was led by Mr. and Mrs. W. B. Wilson, of Providence, R. I., a short business session was held to receive the report of the nominating and other committees. In accordance with the recommendation of the nominating committee, of which C. L. C. Reeve, of Summit, was the chairman, it being impossible for George E. Hall to serve, these officers were chosen for the coming year:

President, Rev. Dr. W. C. Snodgrass, of Plainfield; first vice president, Rev. Dr. J. A. Chambliss, of Plainfield; second vice president, E. L. Taylor, of Westfield; third vice president, Rev. J. B. J. Rhodes, of Cranford; secretary and treasurer, Richard P. Greaves, of Westfield; recording secretary, Rev. W. B. Hamilton, of Elizabeth; home department superintendent, William B. Webb, of Westfield; primary and junior superintendent, Miss Edith Cairns, of Plainfield; State executive committee, George E. Hall, of Plainfield; executive committee, Elias D. Smith, of Elizabeth; William Dodge Porter, of Summit; Mrs. Alonzo Pettit and Rev. H. H. Sleeper, of Elizabeth; George H. Krause, of Cranford; Miss Florence G. Hawkins, of Plainfield; Wellington Morehouse, of Westfield; O. B. Leonard, of Plainfield.

Township and district secretaries: Clark—Mrs. George W. Baker, of Westfield; Cranford—Frederick Hamilton, of Cranford; Elizabeth first district, Rev. W. B. Hamilton; Elizabeth second district, B. F. Midgley; Elizabeth third district, Rev. B. H. Rankin, of Elizabeth; Fanwood—Charles E. Wade, of Scotch Plains; New Providence—L. B. Ceddington, of Murray Hill; Plainfield first district, Charles M. Dolliver; second district, A. V. Searing, Jr., of Plainfield; Rahway—George T. Budgen, of Rahway; Roselle—Miss Florence Begart, Roselle Park; Springfield—Erdman Cain, of Springfield; Summit,—O. L. C. Reeve, of Summit; Union—George H. Headley, of Union; Westfield—W. O. Wheeler, of Westfield.

The committee on enrollment reported 251 delegates to the convention, including sixteen pastors, fourteen superintendents, thirty-eight primary workers, twelve junior workers, seventy-eight teachers, five secretaries and other officers, eight home department superintendents, thirty-six pupils, nine home department members and five undenominational persons.

A resolution was presented by Rev. G. M. Shott for the schools of Westfield and Mountainside, asking the association to adopt measures looking toward the lessening of the temptation toward the legalized liquor traffic especially for the young people of the county. Another resolution adopted by the convention extended a vote of thanks to the members of the First Baptist church, its pastor, Dr. Chambliss, and members of the other churches assisting in the entertainment of the association.

Dr. Snodgrass, the new president, made a short address in which he said that although his election was a total surprise to him, he would accept the honor and assured all that he would do the best he could this year.

The convention closed with an especially interesting illustrated lecture by W. B. Wilson, general Sunday-school secretary of Rhode Island, on the subject "Echoes from Jerusalem." Views taken by Mr. Wilson while on a trip to the Holy Land were shown and explained in an entertaining manner.

The women who had charge of the serving of the dinner and supper at the Union County Sunday-school Association convention held in the First Baptist church, yesterday, are as follows:

Mrs. Harold Serrell, Miss Florence Serrell, Mrs. Frederick Pierce, Miss Florence Marsh, Miss Ada Fountain, Mrs. J. B. Probasco, Mrs. Frank Jones, Mrs. Walter C. Dobbins, Miss Whitney, Mrs. Hannah Flanders, Miss Laura J. Runyon, Miss Pauline Denton, Mrs. George White, Mrs. Samuel Dunning, Mrs. Elvaine VanName, Mrs. L. L. Manning, Miss Anna Conant, Miss Lawrence, Miss Helen Robins, Miss Moffett, of the First Baptist church; Miss Beekman, Miss Randolph and Miss Haff, Monroe Avenue M. E. church; Mrs. L. R. Howard, Mrs. A. B. Lewis, of Hope chapel; Mrs. Harry F. Crawford, Mrs. Cornelius Schenck, Miss Mabel Wilson, of Trinity Reformed church; Mrs. Nelson Runyon, Mrs. Charles VanWinkle, Mrs. W. S. Lowry, Mrs. H. C. Runyon and Mrs. DeLany, of the Park Avenue Baptist church; Miss Ella DeForest, the Misses Lounsbury, Miss Lucy Pound, of the First Presbyterian church; the Misses Winckler, Mrs. A. C. LaBoyteaux, of the Congregational church; Miss Carman, Miss Shupp, Mrs. Edward Mosher, Miss Millie Spicer, Miss Susie Jackson, of the First M. E. church; Mrs. J. P. Mosher, Miss Bertha Mitchell, Miss Cornelia Miller, of the Seventh-Day Baptist church.

Fowler's Alleged Record.

During all of last year's session of Congress, Mr. Fowler was present but four times. His salary is $5,000 per annum, so that received $1,250 for each day's attendance to his duties. Excellent returns, it seems to us, even for a politician.—Elizabeth Times.

THE PARIS

Great Sale of

Stylish Garments.

A Big Saturday's Special—Women's Handsome Fall Suits.

Black Cheviot Suits—Handsomely made, taffeta silk lining. A phenomenal value at..... 9.98

All Wool Tan Covert Cloth Jackets—Made up in the newest style, three-quarter length, value 8 75. Special at..... 4.98

Walking Skirts—Every Skirt is strictly tailor made, perfect in fit and style. Special for Saturday.. 1.49

200 Girls' Coats—Sizes from 4 to 14. Choice tomorrow at..... 2.25

Women's Fancy Flannelette Wrappers—Made to sell at 1.49. Special at..... 79c

5.00 Women's Taffeta Silk Waists — Special this sale at..... 2.98

Girls' Wool School Dresses—Special this sale at..... 85c

Visit Our Fur Department.

Old Furs Made Over Equal to New at

The Paris Cloak and Fur Store

214 West Front St. JACOB A. FASS, Prop.

GREAT SHOE CLEARANCE.

In order to make room for our much increased stock of Men's and Boys' Clothing, Furnishings and Hats we have decided to clear out nearly all of our large stock of Shoes and to sell out completely our lines of Ladies' and Misses' Shoes without exception. We therefore offer:

Large lot of Women's Dongola Lace and Button Shoes, formerly sold for 1.25, to clear at..... 90c
Another lot of better grade Shoes, sold formerly at 1.50, to clear now at..... 1.15
Still another lot of Dress Shoes, formerly sold at 1.75, to clear now at..... 1.39
Lastly our best line of fine Dress Shoes, never before sold at less than 2.50, to clear now at..... 1.98
Large line of Ladies' Slippers and Comfort Shoes to clear out at LESS THAN COST.
Extensive line of Girls' Lace and Button Shoes, to clear out now at..... 50c, 60c and 70c
Large line of Boys' Satin Calf Shoes to clear at..... 75c
Special lot of Men's Calf Skin Shoes at..... 1.00
Large assortment of Men's Heavy Working Shoes to clear at 1.19
Special lot of Men's Fine Solid Box Calf Shoes that were never sold before for less than 2.25, reduced now to clear out at..... 1.75
Full line of RUBBERS and BOOTS for Men, Women and Children at LOW PRICES.

The Surprise Store

324 West Front Street, Plainfield, N. J.

CHAS. L. STANLEY

TELEPHONE 398-L

Chrysanthemums
American Beauties
Lily of Valley
Violets
Carnations

STORE 144 North Avenue

Decorations and Floral Work Attended To At Short Notice.
30,000 Square Feet Glass 1126 South Ave. Tel. 331-J

Edison Phonographs $10 $20 $30 $50

CASH OR EASY PAYMENTS.
All machines kept in repair for one year free of charge.
EDISON GOLD MOULDED AND COLUMBIA RECORDS.
Supplies for all makes.

Bicycles, Sundries, Repairing.

Harry K. Lister, 161 North Ave. OPPOSITE DEPOT.

MAKE-MAN TABLETS.

A Brain, Blood and Nerve Food especially prepared for the treatment and cure of Dyspepsia, Neuralgia, Kidney and Liver Trouble, Catarrh, Consumption, Locomotor Ataxia, Wasting Diseases, Nervous Debility, Female Disorders and all kindred diseases resulting from a worn out Nervous System. Call and get free a sample from

T. S. ARMSTRONG

Corner North and Park Aves. THE APOTHECARY. Plainfield, N. J.

ICE CREAM

Wholesale and Retail.

I have vacated my store on Park avenue and am still making PURE ICE CREAM AT 32 BANK PLACE.

All orders by 'phone (No. 470y) or mail will receive prompt attention.

LAKE HOUSE NOW OPEN. JOHN H. TIER

TAKE NOTICE!

Have your horses clipped and groomed by electricity at No. 301 Watchung avenue. All work guaranteed satisfactory or no pay. Horses clipped by hand if desired. Fifteen years experience. Horses called for and delivered if desired.

JOHN S. COOPER, Prop.
C. T. CORNELL, Manager. 10 11 1m

Sacrifice Sale of Nursery Stock.

Most Everything at Half Price,

as the land must be cleared this fall. Place your orders now, so as to get your choice of the stock.

Belleview Ave. Nursery Co.,

off Park Avenue, near Hillside Cemetery

USE PRESS WANT ADS.

A. M. GRIFFEN

119-123 E. Front St., Plainfield, N. J.

TINNING AND PLUMBING DEPARTMENT.

I call special attention to our repair department. Have your heater put in order now to avoid the rush—which always comes at this time of the year. Estimates Given. Work Guaranteed. Stoves, Ranges and Oil Stoves, the best obtainable.

HARDWARE DEPARTMENT.

A complete line of Builders and Shelf Hardware. Machinist and Moulders Tools.

IN OUR HOUSEFURNISHING DEPARTMENT.

The 1900 Washing machines. Bissell "Cyco" bearing Carpet Sweepers The "Excelsior" or "Home Rule" Stepladders. The Anti-rust Tinware. Washboilers guaranteed forever. The Lisk, 5 year guaranteed enamel ware in turquois, blue and brown. Preserving Kettles from 4 to 16 quarts, in agate, enamel, aluminum and porcelain lined.

5 per cent Cash Discount on $1.00 Sales or Over.

JUST ARRIVED!

Our new Fall line of Wall Papers, Mouldings, Paints, etc. Did you say it was impossible for you to have any Decorating done this fall? Well, if it's on account of the price, we will show you a clear way to have it done. Just note some of these prices:

Ten thousand rolls of Stripe Effects and other designs in all colors. Former price 10c per roll, now per roll..... 5c

We have on hand some of last season's Kitchen and Bedroom Papers that sold for 5c to 12½c per roll, now..... 2½c

We also carry in stock a line of Ingrains, Burlaps, Tiles, Linerusta Walton and Silk Moire.

A word or two to you about our Paints. They are bettter than the best and sell at 95c per gallon. If you desire to have some work done get our estimate before you place your order elsewhere. We assure you a saving of at least 30 per cent. We are open evenings and deliver orders to all parts of the city and suburban towns.

Persian Wall Paper Company,

138 NORTH AVENUE,

Plainfield, N. J. 9 16 3m Telephone 333 W.

RUGS CARPETS SHADES MATTINGS

Our new Fall lines are most complete and we invite your inspection as we are able to show you any desirable patterns in standard goods at prices that will surely interest you.

SHIRLEY & JOHNSTON,

Babcock Building. Phone 367 L.

Absolute Satisfaction in Milk and Cream

is assured when your order is filled by Marchant Brothers. We exercise the utmost care as to quality and cleanliness. Our Milk and Cream are the emblems of purity and richness. One quart sells another. Our Cream is famous for its excellent whipping qualities.

We would like to have you for a customer—we invite your inspection and trade—we will introduce you to the very best Milk and Cream you ever tasted. Early deliveries.

MARCHANT BROTHERS,

Plainfield Milk and Cream Company.

191 North Avenue, Plainfield, N. J.

BURD'S NEW MILLINERY,

153 East Front St.

Fall's Choicest Effects in Point of Beauty, Freshness of Style, Excellence of Workmanship and Materials.

All the new things abundantly exhibited and cheerfully shown. Goods all purchased new this season. No old shapes to palm off as new.

Open Evenings 'Till 9. Two doors west of Woodhull & Martin.

BUTTERMILK

WHY YES

we make it fresh every day, and Potcheese, too. Try some.

LINDSAY DAIRY,

Tel. 451 J. FARM MOUNTAIN AVENUE.

Homespun Dress Goods, per yard..... 15c
Fancy Sateen Dress Goods, per yard..... 18c
Children's School Hose, per pair..... 10c, 12c, 15c, 17c, 25c
Children's Blouse Waists..... 25c, 39c and 50c

GENTS' MEDIUM WEIGHT UNDERWEAR AT

PUTNAM & DEGRAW'S.

CANTEEN NECESSARY

General Burton Claims That Soldiers Need It.

PREVENTS CRIME AND SICKNESS.

Canteen Feature, Says Officer, Is Not Only a Moral Benefit, but Contributes to Men's Comfort and Contentment.

WASHINGTON, Oct. 14.—That the canteen is of great moral benefit to the army is the claim made by Brigadier General G. H. Burton in his annual report to the secretary of war made public during the day.

"It seems to be almost the unanimous sentiment of the army," he says, "that the one thing lacking to meet the soldiers' wants and tastes is the canteen feature.

"The absence of this leads to sickness, the commission of military offenses, desertion and other crimes, as well as impaired discipline, by driving men to resort to the low dives and groggeries that have sprung up like mushrooms around military reservations since the prohibition law was enacted.

"In fact, the canteen feature is not only a benefit morally, but the profits derived from the sale of beer and light wines are used to improve the mess as well as for the purchase of periodicals, publications, etc., all of which add to the soldiers' comfort and contentment."

General Burton then quotes the inspector general of the Philippine division as saying regarding the canteen:

"Its absence is seriously felt. The effect, especially in the provinces, is to encourage men in the use of the various native drinks and in some instances of opium."

Chronic absenteeism of officers from their companies and their continued service on detached duty is criticised by General Burton as detrimental to the service.

Regarding desertion, he says it is a crime against patriotism, honor and oath bound obligations. He recommends the offering of rewards for the apprehension of deserters, suitable punishment for those who harbor them and punishment for the crime by confinement at hard labor for not less than three years and not more than five years.

CONNAUGHT HURT.

King Edward's Brother, the Soldier Prince, Thrown From Automobile.

EDINBURGH, Oct. 14.—The Duke of Connaught, brother of King Edward, while driving in a motor car from Edinburgh to Gosford house, the seat of the Earl of Wemyss, had a narrow escape from death and suffered painful injuries, from which he was for a time unconscious.

The automobile, in which the duke was riding with his aid-de-camp, Major Murray, in passing a street car, collided with a cart. The overhanging portion of the cart struck the rear seat of the automobile and literally carried away that section of the vehicle.

The duke was thrown out with great force. As soon as the automobile could be stopped Major Murray went to the aid of the duke, whom he found unconscious and bleeding from wounds about the head. A second automobile, carrying members of the duke's suit, came up, and the duke was taken back to Edinburgh in it. By the time the automobile reached Edinburgh the duke had recovered and was able to walk into his hotel

Robbers Set Fire to Warehouse.

CAMDEN, N. J., Oct. 14.—The big factory of William Scull & Co., wholesale dealers in coffee, tea and spices, has been completely gutted by fire. Two large buildings adjoining the factory, one of which was used as a storage warehouse and the other for sales rooms, were badly damaged by fire and water. An investigation resulted in establishing the fact that the fire was caused by robbers. Their purpose was evidently to secure some of the numerous articles which the company gives as prizes with its products and which were stored in one of the buildings. Loss, $100,000.

Youthful Lovers Died Together.

RICHMOND, Va., Oct. 14.—Bessie Stone and Robert Gill, who eloped from Ashland on Tuesday, were found dead, with their hands clasped, near a pond in that vicinity by a searching party. A bullet hole was in the head of each. Miss Stone had been shot behind the ear and Gill in the forehead. The latter had taken off his coat and vest. It is believed that Gill killed the girl and then committed suicide.

Jersey Cotton Oil Mill Burned.

COVINGTON, Ga., Oct. 14.—The Jersey cotton oil mill at Jersey, Walton county, ten miles north of Covington, together with 100 tons of cottonseed and 1,500 cords of wood, has been destroyed by fire. The ginnery and oil tanks were saved. The origin and exact loss are not yet known.

Substitute Brakeman Killed.

RUTLAND, Mass., Oct. 14.—Harry F. Bradley, twenty-four years old, a freight brakeman substituting for a regular man on a Central Massachusetts train, fell between cars near Coldbrook Station and was killed. He leaves a wife in Dover, N. H.

Hobart Gets Bronze Medal.

GENEVA, N. Y., Oct. 14.—Hobart college has been awarded a bronze medal for its general exhibit at the St. Louis exposition and a gold medal for its astronomical exhibit.

Weather Probabilities.

Fair; north winds.

THE DAILY PRESS.

INDEPENDENT IN POLITICS.

A. L. FORCE, - Editor and Proprietor.

Published Daily, except Sunday, at 3:00 p. m.

105 North Avenue. Telephone Call 62.

Two cents a copy. Ten cents a week. $5.00 a year—in advance. No extra charge for papers mailed to points in the U. S. and Canada. Delivered by carrier or by mail.

THE PRESS has the most complete carrier and mail service of any paper in the metropolitan district. Any subscriber failing to receive a single issue will confer a favor by notifying the business office.

Advertising rates mailed on request.

Copy for Change of Advertisements to ensure change the same day MUST be in this office by 9 a. m.

Plainfield, N. J., Oct. 14, 1904.

The Daily Press will be published at 1:30 tomorrow.

Several papers in the Fifth district are savagely attacking Congressman Fowler, charging that he was only present three or four times during the last session of Congress. We do not believe their allegation to be true, but whether it is or not, one fact is certain and that is if Congressman Fowler was not actually present he had his eye on the proceedings of that body and would have been on the spot whenever needed.

A prominent dealer in real estate writes: "For three months I advertised in the newspapers four houses without getting a reply, and was tempted to discontinue the ads, as the cost had been great. But it finally came to an extension of the campaign through a fourth month, when I got an inquiry from an out-of-town buyer, who paid more for the property than we had hoped to realize. It doesn't do to be afraid of the cost of newspaper advertising. Keep at it."—Ex.

Should Mr. Parker come out with a statement that in the event of his election he would offer John Hay the exalted position of Secretary of State in the Cabinet, his chances would be much better than they are today. On first consideration the appointment of one of the opposite party would appear to be strange, but stranger things than that have happened. Horace Greeley, the Democratic choice for President in 1872, was a Republican. W. T. Gresham, Cleveland's Secretary of State, had been previously a strong Republican. Numerous instances might be cited to show that the selection of Mr. Hay for the premiership would be perfectly proper. But why Mr. Hay for the position? Simply because the American people have great confidence in him and the utmost admiration for him. They recognize in him an aggressive and resourceful statesman of profound knowledge. In many quarters it is feared that Mr. Parker might appoint a man of Hill's stripe and because of that suspicion he is going to lose a large vote in many States. This secretaryship is too important an office to be filled by any one but a statesman of the highest type and John Hay is just such a man. Whether John Hay would accept is another question.

BEHIND CLOSED PORTALS

HAPPENINGS OF THE LOCAL FRATERNAL ORDERS.

Jerusalem Chapter, No. 24, R. A. M., held a convocation last night and considered routine business only.

There will be a meeting of Somerset Council, Jr. O. U. A. M., this evening in the lodge rooms. Several new members will be initiated, and a number of propositions will be received.

Candy That is Pure.

Physicians all agree that confection made from pure sugar and other ingredients is harmless, and all lovers of this kind will be interested in the announcement that Reynolds & Co. will open a confectionery store in the Babcock building tomorrow. The firm advertises to sell pure candy made from good sugar, and as the firm is considered one of the largest in this kind of business, the public is assured of having fresh goods at all times. At present the firm is operating confectionery stores in the following places: Wilmington, Del.; Chester, Pa.; Trenton, N. J.; Reading, Pa.; Elizabeth, N. J.; Norristown, Pa.; Pottstown, Pa.; Easton, Pa.; Bethlehem, Pa.; Allentown, Pa.; Brooklyn, N. Y.; Philadelphia, Pa.; Bristol, Pa.

—Fresh candies made from good sugar. Reynolds & Co., Babcock block, the new candy store. Open Saturday. 10 12 4

Mr. and Mrs. Harrison Coddington, of Mountain avenue, and Mr. and Mrs. Allan Coddington, of Somerset place, leave tomorrow for St. Louis, where they will attend the Exposition.

AMONG MEN IN THE SHOPS

SEEN AND HEARD IN PLAINFIELD'S INDUSTRIAL PLANTS.

The Campbell Company, which recently moved to Taunton, Mass., is sending to Plainfield for more of its old employes. Several will leave for the down east city next week.

In order to bring its education advantages to the attention of local mechanics, the Y. M. C. A. is conducting noon-day meetings in the city shops. The programme consists mainly of a presentation of the value of education to the mechanics with illustrations of men who have obtained better and more remunerative positions through the improvement they attained by attending evening classes. The Scott, Potter and Pederick-Ayer shops have already been visited and in some instances several hundred men have been in attendance.

JERSEY A WINNER.

Prizes Taken by State at the Louisiana Purchase Exposition.

New Jersey has won many honors in her exhibits at the Louisiana Purchase Exposition, the school exhibit as a whole being awarded a grand prize, the highest honor. In addition to the grand prize, fourteen gold medals have been awarded for school exhibits. A number of schools will also receive bronze medals.

The school for the deaf at Trenton gets a gold medal for an exhibit of manual and industrial arts. Another grand prize has been awarded to the New Jersey exhibit of salt water fish. This is one of the most popular exhibits of the fair. It is located in a tank in the center of the forestry, fish and game building, and is filled with salt water brought in tanks and taken from the Atlantic off the New Jersey coast. In it are live specimens of salt water fish from New Jersey waters and around it all day is a crowd of sightseers, who seem to take great interest in the tank and its contents.

The exhibit of the experimental station, including the mosquitoes and means for their extermination, receives a grand prize. The exhibit of insects injurious to forestry receives a gold medal and another gold medal goes to the New Jersey State museum's exhibit of birds and animals. Another exhibit which attracts much attention is the New Jersey road exhibit and that has captured a gold medal, too. So has the exhibit of the State Board of Health. Another gold medal is awarded to the bureau of labor and statistics, while the exhibit of the school for feeble-minded children at Vineland receives a silver medal.

—Use Press Want Ads.

—Fresh candies made from good sugar. Reynolds & Co., Babcock block, the new candy store. Open Saturday. 10 12 4

STORAGE VAULTS

For Large Trunks, Boxes, Valuable Packages, etc., etc.

SAFE DEPOSIT BOXES OF ALL SIZES.

ABSOLUTE SECURITY PROVIDED.

CITY NATIONAL BANK.

House Furnishings at Special Prices.

Family Scales, 95c.—will weigh up to 24 lbs. Usually 1.25.

Step Ladders, hard wood, well made.

4 ft	5 ft	6 ft
58c	68c	79c

Curtain Stretchers—The "No Sag" kind," full size Regular price 1.48, at 98c

Toilet Sets—Decorated, full 10 piece set, 1.78, usual price 2.25.

Tea Kettles—Solid copper, full nickel plated, No. 8 size 78c, regular price 98.

Table Tumblers—Thin blown lead glass, per doz. 45c, usual price 59.

Bed Outfits—All sizes, complete with bed, spring and mattress, 5.98, reg. price 9.50.

SALE OF COUCHES.

6.50	8.00	10.00	12.50	15.00
now	now	now	now	now
4.25	5.98	7.75	9.25	10.98

Mrs. Potts Irons, per set special	69c
Black Japanned Coal Hods	19c
Good Plush Top Whisk Brooms	11c
Universal 3 Minute Bread Makers	2.00
Mahogany finished Parlor Rockers	1.98
Banner Oil Heaters, absolutely safe	2.98
Brooms, 4 sewed, parlor size	19c
Galvanized Wash Tubs, No. 1 size	48c
Kitchen Tables, 3-0 size, well made	1.00
56 piece Decorated Tea Sets	2.98
Solid Oak Morris Chairs	4.98
Good Steel Carving Sets	78c
Soft Top Excelsior Mattresses	1.98
Large Tinted China Orange Bowls	48c
Double Roasting Pans, self basting	19c
42 piece Decorated Dinner Sets	2.98
Woven Wire Springs, well braced	1.69
Iron Cribs, complete with spring and mattress, spec.	4.98
Solid Oak Dining Tables, 42 in top, special	6.98

Sale of Bamboo Jardiniere Stands,

WITH FANCY STRAW TOPS.

48c, 59c, 69c, 98c, 1.25.

Adjustable Iron Cots—Can be made into a double bed, all complete with mattress and bolster, 6.98 Reg. price 9.50.

Jardiniere and Stand, all complete, 98c, reg. price, 1.48.

Feather Pillows—Full 3½lb size, 22x28 A. C. A. ticking, special at 1.25.

Dining Chairs—Good solid oak chairs, with cane seats and braced arms, usually 1.25 at 95c.

Rochester Lamps—All complete, with decorated shade, 98c, regular price, 1.48.

Cotton Felt Mattresses—Full size, in two parts, 45 lbs, good ticking, special, 6.98, reg price 9.50.

Carpets--Lace Curtains--Rugs.

A visit to our Carpet Department (2nd floor) will prove entertaining, instructive and profitable. New comers to Plainfield are always surprised to find a department so large, complete and well stocked. 4,000 square feet of perfectly lighted floor space literally burdened with what is newest and best in the Carpet World.

New Portieres.

At 1.98 pr—Tapestry Curtains in Roman stripes and brocade effects. Fringed ends, full length.

At 2.98 pr—Heavy tapestry Curtains in two-toned brocade patterns. Good width, deep rich colorings.

At 3.25 pr—Solid colored brocade Curtains of good weight. Excellent copies of higher grade goods.

At 4.48 pr—Still heavier grade of brocade tapestry in solid colors.

At 5.48 pr—Extra heavy two-toned effects in rich brocade patterns and heavy fringe.

At 6.48 pr—Fine brocade Curtains in solid colors with Persian border and no fringe.

At 7.48 pr—Mercerized Curtains in solid colors with either cable edge or heavy knotted fringe.

At 7.98—Exquisite mercerized Curtains in light shades. Finished with cable edge.

At 14.98 pr—Duo colored reversible mercerized Curtains of high lustre, heavy knotted fringe and extra wide. Look like silk Curtains worth 150.00.

At 22.00 pr—Solid colored mercerized Curtains with embroidered velour border in Persian medallion effects. Very rich in appearance.

At 25.00 pr—Very heavy brocade velour Curtains. They are reversible, each side having a different color. These are exceptionally heavy Curtains and the contrasting colors harmonize splendidly.

New Couch Covers.

At 1.50 ea—Special fringed tapestry Couch Covers, 3 yds. long. Roman and Persian stripes predominate.

At 2.25 ea—Bagdad Couch Covers in true oriental patterns.

At 3.98 and 4.98 ea—Heavy extra wide Couch Covers in Turkish patterns.

Sash Curtains.

At 49c pr—2½ yd. plain suisse Curtains with ruffle of same. Same Curtains wider 59c pr.

At 65c pr—Ruffled suisse Curtains of stripe pattern. Quite effective for cheap Curtains.

At 89c pr—Plain suisse Curtains with rennaissance trimmed ruffle.

At 98c pr—Several styles of plain suisse, figured suisse, etc., with fluted ruffles.

A full line of better grades up to 3.00 pr.

We have a splendid assortment of net Curtains from 1.25 to 6.00 pr. All the newest patterns included.

Nottingham Curtains vary in price from 79c to 7.50 pr. The showing is an exceptionally varied one.

We have Irish Point Curtains from 3.48 to 9.00 pr. Every pattern good.

Special Rugs.

At 19.98—9x12 Axminster Rugs that have been selling at 25.00. All good patterns and colors.

WOODHULL & MARTIN.

FREEHOLD AND PLAINFIELD N.J.

Levy Bros' TWO STORES

FREEHOLD AND PLAINFIELD N.J.

Special Values in High Grade Goods at Modest Prices.

Dress Goods in Endless Variety.

1.39 Dress Goods, including black—many pretty weaves together with leading colors.....98c

69c and 75c all wool Mixtures, Sicilians, Cheviots, etc., at....49c yd

Furs.

25.00 double Alaska Fox Boas at.....19.98

18.00 Fox Boas at.....12.98

An assorted lot of double Boas and Scarfs, values up to 12.00, special for.....4.98 to 7.98

Millinery.

Many new and pretty creations. Hats at 5.00, equal in both style and quality to 7.00 and 8.00 Hats.

A fine assortment of Velvet Hats, value 4.00, at.....2.98

Another lot of those 2.48 Walking at 1.19. Including black, browns and blues.

Boys' 25c School Hose.....15c

Boys' 35c School Hose.....20c

Special lot Lace Curtains, value 1.68, at.....1.25 pr

A full line Underwear for men, women and children—all grades—cheapest to best.

Roxbery Never-tear Silk 49c. This Silk is famous for its durability and finish, strictly all silk, will stand the most severe tests, warranted against cracking, tearing or splitting. All shades 49c, changeable effects 58c. (See window display.)

Headquarters for Cloaks and Suits.

In purchasing a manufacturer's sample line of Cloaks and Suits we were not only favored with an assortment of the latest and choicest styles far below regular prices, but gives you the advantage of an exceptional variety, and in most instances with no two alike (an advantage generally appreciated.)

Ladies' Long Coats—Kerseys, Venetians, etc. Blacks, browns, tans. 16.00 value, at.....10.98

Ladies' Tourist Coats—Suited for all kinds weather. Val. 12.00..8.75

Handsome English broadcloth, ¾ long coat, all satin lined, elaborately embroidered cape collar. Worth $45, at.....27.98

Dances at T. A. B. Hall.

The Plainfield Social Club will give a subscription dance in the T. A. B. Hall on Friday evening, October 21. A week later one will be given at the hall by the Alumni of St. Mary's. Since the building has been rebuilt, and the floor enlarged, it is one of the most popular dancing halls in the city.

"The Fighting Parson" to Speak.

Dr. Silas C. Swallow, the Prohibition candidate who is known as the "fighting parson," will speak in Jacobs' theatre, Elizabeth, this evening. Jamse Parker, the Prohibition candidate for governor, and Hon. Volney B. Cushing, of Maine, will also make addresses. A delegation from this city is expected.

N. P. H. S. A. A. Entertainment.

An entertainment for the benefit of the North Plainfield High School Athletic Association will be held in the near future. The following committee has been appointed by the president of the association: Leo E. Kenney, Wilbur Dunning and Leslie Powlison.

A Hunt Club Meet.

The Watchung Hunt Club will hold a meet tomorrow afternoon, istarting from the old golf course on Plainfield avenue at 2 o'clock. The organization has secured consent from James E. Martine to erect hurdles in various parts of Cedar Brook farm and will use them in schooling horses.

Dr. Wilding to Lecture.

Rev. George C. Wilding, D. D., will deliver a lecture in the First Church of Christ, entitled, "The Parson and His Predicaments," on Tuesday evening, October 18. It will be under the auspices of the Union Veterans Union and the Woman's Relief Union.

Central's New Ferry.

An official of the New Jersey Central announced today that the new Twenty-third street ferry would not be ready for service until next spring.

—Miss Annie Burke, of Netherwood, who will sail for her home in Ireland next Thursday, was given a farewell reception last night at the home of Mr. and Mrs. Thomas Freeman, of Regent street

CITY JOTTINGS.

—Good eating candy. Try the new store, Reynolds & Co., Babcock block. This is the firm that has so many stores. 10 12 4

—The fall meeting of the Somerset County Board of Agriculture will be held at Somerville tomorrow afternoon at 2 o'clock. North Plainfield will be represented.

—If you visit the shore store of M. VanArsdale and examine the varieties of shoes he carries you will doubtless be convinced that it wont pay to travel to New York. His ad of today tells you of some of his specialties, which will give you an idea of the class of goods found there.

—George Benton Smith, who will give the illustrated lecture at the Y. M. C. A. tomorrow evening, was for several years, general secretary of the Y. M. C. A. at Madras, India. It is interesting to know that Madras is as large as Newark, Camden, Trenton, Elizabeth, New Brunswick, Montclair and Plainfield, combined. The lecture will be given free to both men and women.

The Wool in the Merino Underwear sold at PECK'S did not grow on a cotton bush!!!

ESTABLISHED 1888 E. H. CLEVELY. TELEPHONE 308 W

Restaurant and Lunch Rooms.

Business Men's Lunch served from 12 to 3 o'clock, 25c.

Try one of our Oyster Stews or Fries? VanName's Oysters used here exclusively. "Enough said."

Separate dining room upstairs for ladies.

155, 157, 159 North Avenue, Opposite C. R. R. Depot.

Local Agent For Horton's New York Cream.

"Dorothy Dodd"

THE FAULTLESS FITTING $3.00 BOOT FOR WOMEN

The "VanArsdale" 3.50 and 4.00 Shoe for Women.
The "Heywood Special" 3.50 Shoe for Women.
The "Heywood Shoe" for Men, 3.50 to 5.00.
The "Stacy Adams" for Men, 5.00.

These are some of my specialties, and they're here in great variety. That's all.

M. C. VanArsdale

127 EAST FRONT ST.

Hats Trimmed Free of Charge. Bonn's 140 West Front St. Hats Trimmed Free of Charge.

Beautiful Hats $3.98, $4.98 and $5.98.

All made of choice materials and stylishly trimmed. Plenty to choose from.

Excellent Suit Hats 98c, $1.49 and $1.98.

All new, best shapes and all colors.

Other Ready-to-Wear Hats, of very handsome materials, dressy effects	$2.98, $3.75, $4.49
Untrimmed Hats, all shapes	89c, $1.39, $1.98
Children's School Hats	89c, $1.25, $1.98
Coque or Hackle Feather Pompons	49c and 69c
Large Breasts, plain or shaded colors	75c and 98c
Ostrich Plumes, black or white	$1.98, $2.98
Shaded Ostrich Plumes	$3.75, $4.98, $5.98

Rubber Goods Sale

Having purchased a large stock of Rubber Goods before the rise in prices in the wholesale market, I am prepared to give the advantage to such customers that will avail themselves of the opportunity. The prices quoted below will continue as long as the goods will last.

We Give No Trading Stamps, But Give You Better Goods and Prices.

Men's Short Rubber Boots	Regular	$3.00, now	$2.50
Men's Storm King Boots	Regular	3.50, now	3.00
Boys' Storm King Boots	Regular	3.00, now	2.50
Boys' Short Boots	Regular	2.50, now	2.00
Youths' Short Boots	Regular	2.25, now	1.75
Youths' Storm King Boots	Regular	2.50, now	2.00
Ladies' Storm Rubbers	Regular	.65, now	.50
Ladies' Sandals	Regular	.50, now	.40
Children's Storm Rubbers	Regular	.40, now	.30
Men's Rubber Sandals	Regular	.75, now	50c

M. Abrams,

229-233 West Front St.

REPUBLICAN Mass Meeting AT REFORM HALL, West Second St. and Central Ave., Thursday Evening, Oct. 20, at 8 o'clock.

Hon. John S. Gibson, of Newark, and Others,

speakers of National reputation, have been secured. Come one. Come all. Seats reserved for ladies until 8:15.

Auction Notice!

There will be no auction at Utter's room Saturday, but you can see a large lot of goods that can be bought at low prices at private sales every day, as we must have the room to put in more goods. Give us a call and see for yourself.

UTTER'S AUCTION ROOM, 322 West Front St.

GOOD MUSIC For Dances and Weddings. B. A. Paroubek, 35 Pearl street. Estimates will be cheerfully given

Use Press Want Ads.

CRACKERS.

SPECIAL SALE OF CRACKERS.

Uneeda - -	4c	Uneeda Ginger -	10c
Uneeda Milk -	4c	Saltines - -	10c
Zu Zu - -	4c	Graham -	10c
Oysterettes -	4c	Sponge Lady Fingers	10c
5 O'clock Teas -	10c	Assorted three for a quarter Nabisco and Nabisco Sugar Wafer, each - -	21c
Social Teas -	10c		
Oatmeal Crackers -	10c		
Butterthin -	10c		

Neuman Bros

Watchung Ave. and Fifth St.

SUBURBAN NEWS.

DUNELLEN AND VICINITY.

A meeting of the Young People's Social Christian Endeavor was held at the home of Rev. W. W. Castleberry Wednesday evening, and the following officers were elected: President, Mrs. W. W. Castleberry; vice president, R. T. Bogardus, Jr.; recording secretary, C. B. Carman; treasurer, Robert Lowrie; corresponding secretary, Miss Nellie Dodwell.

The Republican Club met in its room and organized last night. The following officers were elected: President, W. H. Sanford; vice president, John Fenner; secretary and treasurer, Wilson Fredricks. After the elections some necessary business was transacted, and then they sang some of the songs that they will sing on election day.

Word has been received from Miss Maud S. A. Law, who went to Johannesburg, South Africa, to meet her fiancee, that she has reached her destination, was married, and is now happily situated.

Dr. T. H. Baldwin, of Dunellen avenue, is getting ready to open an office at his home. He is not a retired physician as has been announced but has come here to do business.

Frank Buffa, who has for the past two years kept a fruit store in the Kretzel building, has sold out his business to two Frenchmen who have taken possession of the store.

Football practice was held on the Madison avenue grounds last evening. The men are improving in team work and the outlook for a strong team for Saturday is hopeful.

The condition of Mrs. C. T. Rogers, of New Market, who was injured by a fall in Plainfield, is not improved and some internal injury is feared.

A sale of home-made bread, cake and pastry will be held in the Guild room of the Holy Innocents' church tomorrow afternoon.

Miss Eva Vliet, of Bloomsbury, who has been spending the summer with Walter Vliet, returned to her home yesterday morning.

The Rev. and Mrs. Harvey F. Castleberry, of Ocean City, have been spending a few days with Rev. W. W. Castleberry.

Mrs. J. W. VanHouten, of Manasquan, has returned home after a week's visit at Mrs. Charles Dodwell's.

The Fisher house was vacated yesterday by Lewis J. Randall. J. C. Young will take possession next week.

Miss Alice Pierce is entertaining Miss Alice Spencer, of New York, for two weeks.

J. V. Hoffman, of Jersey City, has taken possession of the W. V. Dunham farm.

William Danz has accepted a position in the L. & G. iron works.

The Democrats held a special meeting last night in their rooms.

'PLAINS AND FANWOOD.

One of the most enjoyable affairs the K. O. G. Club has ever held was the first of the series of club dances held last night in the Borough Fire House. The hall was crowded until a late hour with the merry dancers enjoying the strains of the two-step and waltz played by Suhr's orchestra. Friends were present from Westfield, Plainfield and the village. The club holds the second of the series at an early date in November.

A large crowd of enthusiastic Republican members of the club and their friends attended the Republican mass meeting held last night at Reform Hall, Plainfield. A special car was filled with one of the liveliest crowds that has left town since the campaign of four years ago.

The Suburban Club held a meeting last night in the club rooms. A number of new members were added to the roll and other routine business transacted.

A number of the local Sunday-school workers attended the Union County Sunday-school convention held yesterday at the First Baptist church, Plainfield.

Mr. and Mrs. George Schick, former residents of the village, but now residing at Bordentown, N. J., have been visiting friends in town.

The local fans will be found at Crescent Oval tomorrow afternoon, when the P. A. C. team meets the New York National League team.

Mr. and Mrs. Orbie Price, of Plainfield, have been visiting at the home of Mrs. Price's parents, Mr. and Mrs. William Hull.

Augustus Sheelen, of the borough, is the local member of the October Grand Jury now sesting at Elizabeth.

Adam Gray, who has been visiting his brother, Joseph Gray, has returned to his home in Newark.

The weekly prayer and teachers' meeting will be held tonight in the parlors of the Baptist church.

Twilight Council, Jr. O. U. A. M., held its weekly session last night in the Library rooms.

Roy Cook, of New York, has been spending a few days with friends in town.

SOUTH PLAINFIELD.

James H. Jones, who is building a new roof on the kitchen part of his house, had his house somewhat drenched by the late rain storm.

The township supervisor of schools visited the local school yesterday and examined some classes by questions on studies gone over.

A dance was held at the Higgins house last night.

PERSONAL.

Mrs. John H. Ross, of this city, has been visiting relatives at Somerville.

Miss Helen Pfaff, of North Branch, has been visiting relatives in Plainfield.

Miss Anna McCormick, of Brooklyn, N. Y., is visiting friends and relatives at Netherwood.

H. B. Reed, of Newark, a brother of Charles A. Reed, of the borough, was the guest of the latter, last night. Mr. Reed has been engaged in the practice of law in Newark during the past seven years.

Salibura Held a Grudge.

Wishing to settle an old grudge against John Segebiniski, of East Third street, William Salibura worked himself into a frenzy last night and savagely attacked the former. Things were pretty warm when Patrolman Kelley arrived and arrested both men. In court this morning it was shown that Salibura was solely to blame and he paid a $5 fine.

—Press Want Ads pay.

DR. E. B. STOWE,
Graduate Chiropodist,
For Gentlemen and Ladies. Babcock Building.
Office Hours—9 to 12 a. m., 1 to 6 p. m.
Telephone 367 w. All Instruments Sterilized

HUYLER'S CANDY

Whenever you think of the PUREST AND BEST candy—you naturally think of HUYLER'S.
It appeals strongly to all candy lovers—because it's so good—and delicious.
We're the Plainfield agents for HUYLER'S.
Order a box today, or tomorrow. 80c lb.

L. W. RANDOLPH.
The City Pharmacy. 143 W. Front St.

Democratic City Convention.

There will be a meeting on Wednesday Evening, Oct. 19, at 8 o'clock, in Democratic Headquarters, for the purpose of nominating a full ticket. J. V. F. DILTS, Chairman.
10 14 3

NOTICE.

We will sell at Public Auction the furniture stored by Ethel M. Smalley, Edith Campbell, Mrs. Jones and Mrs. Elizabeth S. Fulton, on Monday, October 24, at 2 o'clock, unless storage is paid by that date.
WM. HAND & SON,
136 East Second St.

THE OLIVER TYPEWRITER.
JAMES BRONIS, Agent.
Olivers rented. Other makes repaired.
A postal to P. O. Box 761 brings Bronis.

AUCTIONEER LATOURETTE says he had tender perspiring feet since childhood . .
Thorp's Foot Relief cured them. Ask him about it. 50c per bottle. All druggists.

WOMAN'S EXCHANGE,
Watchung Ave. and Fifth St.
Don't forget the Exchange in purchasing your Christmas presents. Fancy articles of all kinds. Unsalted and salted home-made Butter. Croquets and Sandwiches made to order. Notions on hand at all times.
Tel. 427-L. Prompt Free Delivery.
10 4 tu f tf

I. RICHARD.
Clothing bought and sold. Highest prices paid. Altering, cleaning and repairing. 220 Park avenue. Postal card receives prompt attention. Open Saturday nights. 10 14 6

L. L. MANNING & SON,
Steam Granite Works.
Corner Central Avenue and West Front Street. Opposite First Baptist Church.

Townsend's Granite Works,
Fourth and Richmond Streets.
Tel. call 2214. Westfield trolley passes my office.

A. M. RUNYON & SON
Undertakers.
402 Park Avenue. Telephone No. 40.
Office open day and night.
Office of Hillside Cemetery.
New York Office—50 Great Jones Street, Tel. call, 3345-Spring.
New York Embalmers License—1220

T. A. MOORE
Undertaker and Embalmer
Office—508 Watchung Avenue Telephone
Residence—503 LaGrande Avenue 451-J
OFFICE OPEN DAY AND NIGHT

GEO. W. COLE
Undertaker and Embalmer
200 W. Second St. Telephone 153
Office Open Day and Night.

Established 1872
P. CASEY & SON
Undertakers and Embalmers.
Office 116 Park Ave. Res. 417 W. Third St.
Office open day and night. Tel. 1082

H. DeMott,
—UNDERTAKER—
Office 59 Somerset St. 'Phone 41-R.

DIED.

BLAZIER—At Muhlenberg Hospital, on Wednesday, October 12, 1904, Stella V., beloved daughter of Stephen and Catherine T. Blazier, aged 21 years.

Funeral services at the residence of her parents, 428 West Front street, on Saturday, October 15, at 2 p. m.

RANDOLPH—At his late residence, Truell Court, Plainfield, N. J., on Friday, Oct. 14, 1904, Clinton F., son of the late Isaac F. and Isabella F. Randolph.

Funeral services at the First Baptist church, on Sunday, October 16, at 3 p. m.
10 14 2

WANTS AND OFFERS

Advertisements under this head one cent per word for first insertion and half a cent per word for each additional insertion. No advertisement received for less than ten cents.

☞ Please be sure and mention that you saw the advertisement in The Daily Press.

A FINE, strong Rockaway coupe or depot wagon for sale; glass doors and real leather curtains; front cushion, etc; in excellent condition; just home from carriage factory; price, $75 Can be seen by calling at 519 Belvidere avenue, Netherwood.

TO LET—Three rooms furnished or unfurnished. 243 Somerset street.

FIRST-CLASS laundress wants position at day's work. 216 New St.

TO LET—Large room, neatly furnished with heat; use of bath Address Reasonable, care Press. 10 14 3

TWO furnished front rooms to let; reasonable; all improvements. 311 Madison avenue. 10 14 3

FLOOR to let in Schepflin building; second story; fifty foot front by eighty-five feet deep. Inquire M. Abrams, 229-233 West Front street. 10 14 6

10 PERCENT investment — $8,600 buys a double house, rented to good tenants for $80 month. George F. Brown, North Plainfield. 9 19 tf

FOR RENT—Pleasant furnished room, centrally located, in refined private family Address L. A., Press office. 10 13 2

WANTED—To exchange free and clear vacant lots for house and lot; vacant lot to exchange for horse; house and lot to exchange for farm; 12-acre truck farm for sale or exchange; bargains; what have you to offer? C. E. Utter, 332 West Front St. 10 13 3

FURNISHED room to let for light housekeeping. 115 Church St. 10 13 3

YOU do not want that horse; we do not need the coal; open for trade. Nash & Weber, Coal Dealers, 636 South Second street. 10 13 3

YOUNG Irish girl wants situation as chambermaid and waitress. 541 West Sixth street. 10 13 2

WOULD like position as waiter in hotel or boarding house. Call at 212 Muhlenberg place. 10 13 3

EXPERIENCED girl wants place as chambermaid and waitress. Call 517 West Sixth street. 10 13 2

TO RENT—Two furnished, two unfurnished rooms; handsome private residence. Address Fine Location, care Press. 10 13 2

FOR RENT—Large store, with light basement, in Babcock building. Enquire of executors. 9 23 tf

MAN wants work as waiter, house cleaning, raking leaves, etc. Apply 174 East Second street. 10 14 3

WANTED—Young girl to do general housework. Call 1146 Dunellen avenue, opposite Mariner place. 10 14 2

COLORED girl wants position as chambermaid or waitress. 535 West Third street.

YOUNG lady wanted in a fire insurance office, one with a knowledge of short-hand and typewriting. Answer, stating full particulars and salary expected, which must be low to begin, Insurance, care Press

FOR SALE CHEAP—Large base burner stove; also two sewing machines. 417 Madison avenue. 10 14 2

YOUR cows will shrink in their milk yield unless you feed them beets or mangels; price per ton delivered, ten dollars. Box 81, Watchung, N. J. 10 14 3

WANTED—Competent girl to do all the work of a house for one in family. Call evenings, 133 East Ninth street. 10 14 2

LOST—A purse. Finder please leave at this office.

LOST—A much prized gold and enamel brooch with pearls. Please return to this office or Miss Fleming, 1012 Park avenue.

WANTED—Girl for general house work. 144 East Ninth St. 10 14 tf

LOST—Girl's gun-metal watch and and gold fob between High School and Randolph road. Return to this office

$15 buys fine square piano; carved legs; on storage. 315 West Front street. 10 14 3

FURNISHED rooms with board, $4 50 per week. 735 South avenue. 10 14 6

RESTAURANT — Excellent opportunity to get the oldest established restaurant in town; terms liberal. Mc Nabb, 211 North avenue. 10 14 2

LOST OR STRAYED—Yellow spaniel dog. Return 109 Park place; reward.

Our Credit Plan

NO LONGER NEEDS INTRODUCTION. ONE PRICE—Cash or Credit

People's Credit Clothing Co

131 EAST FRONT STREET, PLAINFIELD, N. J. One Flight Up OPEN EVENINGS

FOR SALE—Building lots on Jefferson avenue, North Plainfield; road macadamized and curbed; or houses built to suit purchaser. P. S. Browne, 109 Park avenue. 9 13 tf

WANTED — Experienced operators and learners to sew on ladies' muslin underwear; paid while learning; steady work; good pay. Skirt factory, 339 Watchung avenue. 9 16 tf

WANTED — Smart and neat girls and women to make themselves generally useful. Skirt factory, 339 Watchung avenue. 9 16 tf

WANTED—A $8,500 house centrally located; East Second street preferred; also have a cash customer for a $1,400 house. Abbett & Manning, 163 North avenue. 8 13 tf

IF you have any real estate, for sale, exchange, or to let, send or bring full particulars to Charles L. Moffett, No. 309 North avenue, Plainfield, N. J. 15 tf

FOR SALE—1033 feet front on Park avenue at Oak Tree Station, Lehigh railroad, $3 per foot; get after it quick if you want to make money. F. M. Bacon, 109 North avenue. 6 1 tf

BOARD—Desirable rooms, all conveniences, refined surroundings, superior table, excellent service; transient and table guests accommodated. Apply or address, R. V. and A. L. Waldorf, 182-184 Crescent avenue. Summer season "United States Hotel," Ocean Grove, N. J. 10 1 tf

FURNISHED rooms to let, with board, at 219 East Fifth street. 9 22 1m

2,000 to loan at 5 per cent. Geo. F. Brown, North Plainfield. 9 16 tf

PLEASANT sunny rooms and first-class board. 122 East Fifth street. 10 5 1m

FOR SALE—One Weber upright; excellent condition; $75. Address Box 21, care Press. 10 10 6

WANTED — Experienced butcher. Call P. E. Gordon, Main street, Bound Brook, N. J. 10 8 7

FOR SALE—House and lot; a bargain; only $300 cash required. Isaac Vail, 105 East Front street. 10 8 7

GENTLEMAN can get room and board in private family. 603 Washington, corner E. Sixth street. 10 10 6

BRIGHT, sunny room, with board; also excellent table board. 510 Madison avenue. 10 10 6

ROAD CART for sale; in good order; cheap; owner has no use for it. 39 Prospect place, N. P. 10 10 6

WANTED — Good plain cook, no washing; also experienced waitress, chambermaid (white); personal reference required. Apply 402 W. 8th street corner Central avenue. 10 11 6

WANTED—Girl for general housework; family of three. Call after 6 o'clock, 940 Central avenue. 10 12 3

DEPOT rockaway for sale. Address A. 1, care Press. 10 13 6

COMPETENT colored girl wants position as cook or waitress or general housework in small family; city reference. Address Girl, care Press. 10 13 3

FARMS for sale; real estate and insurance. Wm. H. Rogers, Plainfield, N. J. tf

AUTOMOBILE—Young man wants position to drive and take care of car; gasoline or electric. Address W. G., care Press. 10 13 2

MONEY to loan on bond and mortgage. Charles L. Moffett, attorney, 309 North avenue. tf

WANTED—A white girl to do general housework. Apply 726 Watchung avenue. 9 28 tf

SEVERAL loads of fine ashes at 95 Duer street, can be had for removal of same. William Jeffery. 10 10 tf

FIRST-CLASS help and first-class places at the Swedish Intelligence Office, 23 Somerset place. 5 4 tf

FOR SALE CHEAP—7-room house, new; lot 40 feet front; flagged and curbed; terms to suit. W. H. Abbott, North avenue. 3 14 tf

ALWAYS have list of desirable properties for sale or rent; fire, life, burglar and accident insurance; first mortgage loans. J. T. Vail. 6 24 tf

BUILDING lots for sale, 40x150; will sell one or two for two hundred dollars; twenty five dollars down, balance easy monthly payments; farms and city property for sale, to let or exchange at very low prices. Ira L. LaRue, 109 Park avenue. 9 22 tf

ESTATE money to loan on first class property in sums to suit; insurance written; houses and lots for sale, rent and exchange. P. S. Browne, 109 Park avenue. 9 13 tf

TO BE SOLD at a sacrifice; two lots, flagged and curbed, on West Fourth street. Geo. F. Brown, North Plainfield. 10 1 tf

$3,000 to loan; also $3,000 in $1,000 loans, all at 5 per cent. on first mortgage; houses for sale or exchange or to let; insurance placed in first-class companies. Apply to Mulford's Real Estate Agency, No. 169 North avenue, opposite depot. 10 4 tf

FURNISHED rooms to let with board; private family; near station. 419 Grant avenue. 10 4 tf

FOR SALE—Ten fine Chester white young pigs, 4 weeks old. F. M. Carpenter, Plainfield, N. J., R.F.D., No. 1. 10 4 12

TO RENT—One furnished and two unfurnished rooms. 7 Grove St. 10 5 1m

THREE houses must be sold to close estate; rentals over $600; price $5,000. Full particulars of W. S. Angleman, Attorney, 108 East Front street. 10 5 tf

FOR SALE—Good hotel business, $500; two good business propositions; houses for sale and to let; have farm of six acres, $1,000, a bargain; can rent your houses for you. Swackhamer & Rusk, real estate, 119 West Front street. 10 8 tf

SIX-ROOM flat, with improvements. Call 30 Somerset place. 5 6 tf

HOUSE to rent, 10 rooms, bath and butlers pantry; in best residence part of Plainfield. Apply to 618 Park avenue. 10 8 tf

FOR SALE—Gabler square; handsome case; $20.00. Address Box 18, care Press. 10 10 6

FOR SALE—House 7 rooms and bath, hot water heat, stable; lot 50x150. J. T. Vail, 177 North avenue. 10 8 tf

TO LET—Two unfurnished rooms. Apply 1219 Putnam avenue. 10 13 6

WANTED—For general housework, a competent girl with good references, to whom liberal wages will be paid. Apply at 1025 Watchung avenue, corner Carlton. 10 13 2

FLAT to let, Sixth street and Clinton avenue; 6 rooms and bath; shades furnished and floors oiled. Sherwin's, 129 East Front street. 10 13 tf

FOR SALE—Seal brown, gaited Virginian saddle horse, seven years old; 15.3 hands; has good trot in harness; fearless of all objects. Dr. Knott, Putnam avenue. 10 13 2

WE are selling large Lehigh pea coal at $5.25 a ton. Nash & Weber, 311 Park avenue. 10 13 6

THERE is to be sold a new mahogany upright piano, which is on storage at Art Store, Y. M. C. A. building, Front street, this week; easy terms; call at once. 10 13 3

WANTED—Work at painting and paperhanging by reliable man. Address Francis Bartels, Watchung, N. J. 10 10 6

SMALL house for sale or exchange near Plainfield; fine buildings, plenty fruit, easy terms. P. O. box 265, Plainfield. 10 11 1m

A NICE furnished front room to let, with heat; only gentlemen. 424 W. Front street. 10 10 6

Miscellaneous.

HAVE you seen it? Lehigh coal $5.85 a ton at Nash & Weber's, 311 Park avenue. 11 8 6

HORSES CLIPPED — Good work guaranteed. Central Livery and Boarding Stables, 115 East Second St. 'Phone 372 L. 10 10 12

BEFORE selling your furniture see Utter, 332 West Front street. tf

P. H. LATOURETTE, General Auctioneer; all sales promptly attended to; satisfaction given; charges reasonable. 323 West Front St. 9 21 tf

OLD mohogany furniture bought. C. Thorp, 331 West Front St. tf

CROCHET baby sacques for sale; all prices; also ladies' knitted sweaters made to order. Mrs. Mayer, 54 Pearl street, North Plainfield. 4 6 tf

GOLDFISH and aquarium plants now for sale at the Bird Store, 43 Somerset street. 9 9 tf

BIRDS, dogs, cats boarded week or month. Bird store, 43 Somerset street. 8 11 tf

THE highest cash price paid for household goods, furniture, etc. Fred W. Hand, Auctioneer, 136 East Second St. 'Phone 1723. 4 25 tf

OLD PAPERS for sale; put up in packages of 100 for 10c. Apply at this office. First come, first served

WE SELL YOUR ABILITY
without in any way endangering your present connections. Our service is confidential and is planned to aid the man whose success in his present position proves his ability to fill a better one. Why not get in touch with some of the excellent opportunities now open? We have all sorts of high grade positions—Executive, Clerical, Technical and Salesman—paying from $1,000 to $5,000 a year. Ask us for booklets. Offices in 12 cities.
HAPGOODS (Inc.), Brain Brokers
Suite 512, 309 Broadway, New York

DO YOU KNOW
That you can buy Good Cigars in Plainfield?
Bock y Ca.
Manuel Garcia Alonso.
La Carolina.
La Vencedora.
Cabanas.
El Principe de Gales.
Regensburg's American.
Jules Verne.

Kirch's Cigar Store,
120 North Ave. Tel. 487-J.

WANTED:

Orders for Drawn Work Sheets and Pillow Cases, Embroidery and Plain and Fancy Sewing of all kinds. Lessons given. Address
8 21 tf M. A., Press Office.

Open 8:30 a. m. Closed 6 p. m.

THE TWELVE-ACRE STORE.

Hahne & Co.

Broad, New and Halsey Sts., Newark, N. J.

Open Saturday until 10 p. m.

Men's & Boys' Winter Clothing

Excellence, Reliability, Style and Money-saving Make Up the Popular Hahne Combination.

Our Men's 14.95 Suits—All the leading features of style, snap and finish are embodied in these suits. The longer coats, the shorter and fuller collar and lapels, rough finish Scotch Cheviots in rich Autumn shades; the new single and double breasted styles, handsomely tailored throughout; can't be duplicated elsewhere in Newark under 20.00, Saturday.... **14.95**

NOTE—Others at 6.98 to 35.00.

Young Men's Suits 12.50 — Exclusive styles with dash and spirit in that make the young men want them. They cannot be bought in other stores under 15.00 to 16.50, here on Saturday, special..... **12.50**

Our Men's 12.50 Overcoats—We have placed a specially fine lot of Men's Winter Overcoats on our counters for advance sale Saturday. They are strictly all wool, ex. heavy Frieze cloth in various lengths. They are particularly well tailored and built to give full and entire satisfaction in fit, style and wear. They're former 15.00 to 18.00 values, Saturday.... **12.50**

NOTE—Others at 6.98 to 42.00.

Topcoats and Raincoats—Raincoats of cravenette cloths that can be also worn as Fall overcoats. The Topcoats are very dressy Covert cloths, hand tailored. Price elsewhere 15.00, here on Saturday..... **9.98**

Your Boys' Cold Weather Clothing.

You'll get better satisfaction for style, wear and comfort and save a full third on clothing bought of Hahne & Co.

Boys' Splendid 3.00 Suits, 1.95—Our boys' suits are built particularly to oppose the unusually hard wear that boys give them. They are made from substantial cheviots, with double-sewed seams, strong linings, serviceable patterns, in neat mixtures, double-breasted, Norfolk, sailor and Russian styles, small sizes in serges, suits that are positively worth 3.00, for boys 3 to 16 years, Saturday..... **1.95**

Boys' Excellent 7.00 Suits, 4.95—We claim this line to represent the most generous boys' clothing values obtainable. More than 30 styles of two-piece double-breasted and Norfolk suits and 20 styles of novelty suits, in Russian, blouse, eton, sailor or military Norfolk, to fit boys 3 to 16 years. They are high-grade suits, absolutely worth and cannot be duplicated elsewhere for less than 7.00 or 8.00, Saturday..... **4.95**

Boys' Warm Overcoats—Everything new and novel in our garments for boys, 3 to 16 years. The fancy little Russian effects, the nobby three-quarter length Reefer, long dressy Coats for the bigger boys, the largest and most complete assortment ever shown now awaits you at Hahne & Co.'s. Prices as usual the lowest—1.98 to..... **17.95**

50c. and 75c. Trousers 29c.—These trousers are double-sewed seams and taped, with patent elastic waist bands, drab corduroy and neat mixtures, sizes 3 to 16 years. Only one pair to a customer. Special at..... **29c**

Women's and Misses' Outergarments

Autumn Styles at Their Best.

The cold weather modes in the new top garments have reached their height. Special features will follow day by day through the winter, and as they appear we will be the first to show them in Newark. We offer these for Saturday:

Misses' Tailor-made Suits—A delightfully warm winter garment, in a special lot, to be placed on sale here Saturday at One Half of their Original Value, viz..... worth 20.00, HALF PRICE.... **10.50**

NOTE—These suits are made of fine quality zibeline, in light and dark gray and pretty shade of garnet. The coat has box front, tourist back with belt, satin lined throughout, knee plaited skirt, sizes 14 to 16, skirt length 37 to 40, worth 20.00, for **10.50**

Children's Dresses—Of great variety, made in cashmere or fancy check, prettily trimmed with cloths and silk of contrasting color, value 2.98 to 3.98, special at 1.98 and..... **2.98**

Taffeta Waists—One style is made of good quality, in black, blue and evening shades, full tuck fronts, newest sleeves, all sizes, worth 3.98, special..... **2.98**

Taffeta Waists—Another model is made with entire waist plaited, newest effect, in black, blue, and brown, all sizes, worth 5.98, special..... **3.98**

Tailored Suits—They are made tight fitting, also in loose coat effects, various coat lengths, newest skirts, in Panne Cheviots or Venetians, black, blue, brown, also fancy mixtures, beautifully and effectively trimmed, women's sizes 32 to 44, including misses' sizes for short women; their values are 15.00 to 18.50. They are two of our big leaders. Special 10.50 and..... **12.50**

HAHNE & CO.'S GREAT 12-ACRE STORE, NEWARK

OYSTERS

WE appreciate the importance of selling the best Oysters—and we never try to tempt your palate with oysters that do not come up to true standard of purity and freshness, because we do not keep that kind.

Every oyster purchased of us can be depended upon for excellent quality and flavor. We sell them in the shell, on the half shell, or by the quart. We'd like you to try our oysters—then you'll realize how superior they are.

All kinds of good Fresh Fish in season. Special Cash Sale Saturday.

FRED. IVAMY.

Successor to Rogers & Co.,

232 West Second St.

Telephone 140.

Prudent Buyers of Groceries

recognize the desirable excellence of our goods. Our stock is most replete with everything of merit in family and fancy groceries.

It will pay you to deal with us, because you're always sure of purity, and fine fresh qualities at consistently low prices.

W. W. DUNN.

THE PARK GROCER,

Duer Street and Lincoln Place.

Plainfield Property

For Sale, To Let and Exchange.

Now is the right time to buy—have some bargains.

IRA L. LaRUE,

Coward Building, 109 Park Avenue.

WE GIVE BLUE EXCHANGE STAMPS THE VERY BEST BEAUTIFUL PREMIUMS

I. H. BOEHM

109-111-113 West Front Street.

126 Park Avenue.

The New Millinery

If you have not seen our grand collection of Trimmed Millinery there is a great treat in store for you. We feel that you will be pleased with our Millinery, for the good taste displayed in all our hats appeals to the most particular woman.

You can't help but save money by buying your Millinery of us, as our prices are the lowest to be found anywhere, and at the same time you will be shown only new and up-to-date goods.

Special lot of Ladies' Shirred Silk Hats, at each.....75c

Special lot of Ladies' Black Velvet Hats, at each.....98c

Special lot of Ladies' Black and White Ostrich Plumes, at $1.98

Ladies' Jackets

We are offering a special lot of Ladies' Jackets and Children's Jackets and Reefers, in all colors and extra good quality, regular value $2.00, $3.50, $5.00 and $6.00; reduced to..... **$1.00 each.**

REMOVED. M. A. BROWN, successor to Hillier & Co. CLEANING and DYEING PARLORS 218 West Second Street. 'Phone 377-L

Men's Clothes Pressed, Cleaned and Repaired. Men's Clothes Pressed and Returned Same Day. Our prices are from 40 cents to $1.50. All kinds of Hand Ironing Done. Feathers Curled at Short Notice. Gloves Cleaned at Short Notice. Plaiting done by the yard. Now is the time to send your winter clothes. Don't wait until the rush.

J. R. BLAIR

205 Park Avenue, Plainfield, N. J.

Hawes 1904 Fall Hats. Soft and Stiff.

Best $3.00 Hat on the Market.

PAINTERS AND DECORATORS.

We call your attention to our fine display of

New Wallpapers.

We can't describe the patterns, but they are new, striking and effective, and with our large assortment we are sure to please.

Paints, Oils and Varnishes

WOOLSTON & BUCKLE, 145 North Avenue.

APPEARANCE COUNTS

when you want to sell or rent your property. Is your house attractively painted, decorated and papered? You can depend on us always for superior work in this line.

Convincingly Low Prices.

JAS. C. HANSEN. 141 East Front St.

G. A. Woolsey's Standard Paint. The Best Ready-Mixed Paint in the Market. —FOR SALE BY— J. M. CAHART, PAINTER AND DECORATOR. DEALER IN Paints, Oils, Glass, Wallpaper, Etc. Painting, Papering and Decorating. Estimates on application. 201 Park Ave., Cor. Second St.

I. N. WYCKOFF. PAINTER and DECORATOR, 556 West Front Street. Papering a specialty. First-class work my motto. Glass furnished and Glazing done. TELEPHONE 292-L.

1904 WALL PAPERS. Imported and American Goods. C. CONOVER & CO., Decorators, Painters & Paperhangers. Window and Plate Glass. 115 Elmwood Place. 'Phone 226-J.

DRUGGISTS.

PRESCRIPTIONS Called for and Medicines Delivered. Telephone, write or call at any time. Let us know what drug store goods you need, and we'll send them right out, without extra charge. Powers' Somerset Pharmacy. 45 Somerset St. Tel. 161

It will make your mouth water to lift the cover from a box of BELLE MEAD SWEETS and see how dainty they are assorted and packed. Every box guaranteed fresh and pure. DUDLEY S. MILLER, Agent, Park Ave. and Fourth St. Tel. 203.

Seasonable Goods at Nagle's

Nagle's Egg Emulsion of Cod Liver Oil, Extract of Malt, Beef, Wine and Iron. Blands Iron Pills. Nagle's Blood Purifier and Sarsaparilla, just the medicine for building one up. Moth Balls, Camphor, etc.

C. M. NAGLE, Telephone 477 r. Front and Grove Sts.

Hodges Pharmacy. Reliable goods in all Departments. Agency for Belle Mead Sweets. Tel. 210 J. Y.M.C.A. Building.

JULES MARTIAL, Delicatessen, Butter, Eggs. All kinds Imported and Domestic Cheese. Try our French Coffees, the best roasted in the city. We also keep Canned Goods, Peas, Corn, Salmon, Tomatoes, Imported Sardines, Olive Oil, Beans, Succotash and others. Imported Maccherosi and Salomi. Give us a call. The only place in the city where you can get real Imported Goods. 129 West Front St., Plainfield, N. J.

J. C. POPE & CO., INSURANCE AGENTS. 110 E. Front St., Plainfield, N. J.

JOHN WIRTH, Successor to Henry Liefke. Bakery and Confectionery 201-203 W. Front St. Telephone No. 723. All orders delivered at short notice.

SPECIAL LOW PRICES For all Summer Dresses, Linen Suits a Specialty. S. Hirsh, - 432 Watchung Ave

(3) Get us to do your Carpet Cleaning by our "New Process"—'Phone 580. No method like it for thoroughness.

Amos H. Van Horn, Ltd.

We're Always Crowding Prices without hurting "qualities"—ALWAYS doing more for the people's cash than any other store begins to do—ALWAYS giving most liberal accommodations whenever they're wanted! Read every word that follows in this ad, then CALL!

6 FURNITURE "LEADERS."

$35 Parlor Suits in damask..... $28

$30 Bedroom Suits, in Oak..... $23

$17 Sideboards, in Oak..... $12

$8.50 Couches, in velour..... $6.49

$3.00 Ext. Tables, in oak..... $5.98

$3.50 Rockers, in rattan..... $2.89

Big Factory's Entire Output of Enameled Iron Beds

Yours at 1/3 off the "regular"	
3.00 Beds to go at	1.89
4.00 Beds to go at	2.59
4.50 Beds to go at	2.98
6.00 Beds to go at	3.98
6.50 Beds to go at	4.19
7.00 Beds to go at	4.65
8.00 Beds to go at	5.50
8.50 Beds to go at	5.75
9.50 Beds to go at	6.45

12 Other Lines in the Sale

"THE PORTLAND"

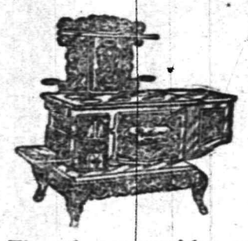

The only range with a record of nearly 15,000 sales! Don't be misled into believing any range is "just as good"—there's but one Portland, and that is sold here. Our name on every model!

Also 25 kinds of ranges, all warranted—30 varieties of Self-feeding cylinder, pot and laundry stoves—lowest prices!

(Repairs always in stock.)

AMOS H. VAN HORN, Ltd. Be sure you see "No. 73" and first name "AMOS" before entering our store. ACCOUNTS OPENED—EASY PAYMENTS. 73 MARKET ST., NEWARK, N. J. Near Plane St., West of Broad St. All trolleys transfer to our door.

HENRY MEHRTENS, The Manufacturing Confectioner. Pure Home-made Candies, Chocolates and Bon Bons fresh daily. Cold Drinks of all kinds. Crushed Fruits. Ice Cream and Water Ices. Orders delivered promptly. Telephone. 131 East Front St.

JOHN J. LEAHY, PLUMBING AND HEATING. Sewer and Water Connections. First-Class Work at Reasonable Figures. 302 Richmond St., near Third.

M. ARMSTRONG, Plumbing and Tinning. 330 Park Ave., Plainfield, N. J. TELEPHONE 232.

Mc CULLOUGH'S STEAM MILL, 21 Steiner Place, North Plainfield, N. J. R. H. McCULLOUGH, Prop. Sash, Blinds, Doors, Mouldings, Scroll Sawing, Turning, etc. Estimates cheerfully furnished.

A. H. ENANDER, Sanitary Plumbing, Gas Fitting, Steam and Hot Water Heating. Contractor for Sewer Connections. 210 Park Avenue.

Allen B. Laing, Electrician — Tel. 333-J. 134 North Ave.

WILLIAM H. POPE, ELECTRICIAN. All kinds of Electrical work done at reasonable prices. 116 North Avenue.

LIEFKE & LAING, Insurance and Real Estate No. 146 Park Avenue. Real Estate Appraised. Properties Sold and Rented. Loans Negotiated.

TenEyck & Harris, —DEALERS IN— LEHIGH VALLEY COAL. Office 121 Watchung Avenue, Branch Office Frank Rowley's Drug Store, 218 W. Front st. TELEPHONE 28-F.

PRESS WANT ADS PAY

William Hand & Sons MOVING VANS and STORAGE WAREHOUSE for Furniture, Pianos, etc. 136 E. 2nd St., Plainfield, N. J. Telephone 1722. TRUCKMEN AND RIGGERS. All work will receive prompt attention.

W. W. WARNOCK, THE BAKER, 144 West Front St., COMPTON'S OLD STAND. Bread, Cakes, Pies, Etc. Made of the best Materials. Early Morning Delivery. ICE CREAM A SPECIALTY.

REAL ESTATE AND INSURANCE. MONEY TO LOAN. 197 North Avenue. William D. Thickstun, John P. Emmons. Telephone 601.

JOHN JOHNSTON. All the best grades of COAL. 929 South Ave. 'Phone 193.

ALEX. LUSARDI. Foreign and Domestic Fruits, Choice Confectionery, Nuts, Cigars, etc. 211 W. Front St., Plainfield, N. J.

E. B. MAYNARD. New Shop, New Furniture, Best Service. Tonsorial Artist. Also choice Cigars. 141 North Ave., Plainfield, N. J.

HENRY J. WIERENGA, Expressman and Truckman. All kinds of Express and Trucking business promptly attended to. Leave your orders at store of Joseph Sattels Pianos and Organs, No. 108 North Avenue, and the same will receive immediate attention.

TRY DOBBINS' NICKEL YARA CIGARS. 208 Park Ave., Plainfield, N. J.

MARX ON THE STAND.

Accused of Murdering Rodecki, Prisoner Testified In Own Behalf.

NEW LONDON, Conn., Oct. 14.—Gershon Marx, the Colchester farmer who is on trial for his life accused of killing his farmhand, Pavol Rodecki, faced the jury in his own behalf here, the state closing its case after producing evidence for four days. Michael Levinee, the neighbor who found Marx in New York city, was the last government witness, and his testimony had little bearing on the murder itself, although he exhibited anxiety to get the $1,000 reward offered for the detection of the murderer.

Marx, when called, walked from the prisoners' cage to the stand with a firm step, but pale face. At times he appeared to understand the questions put to him with great difficulty. His words were spoken in a soft accent in somewhat broken English.

He testified that he knew Rodecki and had employed him on his farm. Rodecki was to work for six months for $50 if he remained good. A few days before Rodecki's time was up he (Marx) was sitting in his kitchen suffering from a headache. Joseph Strange entered the house and, with an ax over his shoulder, said:

"Master, you said that Pavol had gone to the factory to work, and he lies out in the yard dead."

Marx said that he then went to the place with Strange. Later he gathered some clothes from his home and started away from the place because he said he was afraid of Joe Strange, who, he said, had threatened to kill him. He fled to a swamp and later went to New York by the way of Hartford.

BURGLARS AT OYSTER BAY.

Gang of Professionals Have Operated at Summer Homes.

OYSTER BAY, N. Y., Oct. 14.—Two successful burglaries and one attempted robbery near President Roosevelt's home at Sagamore Hill has further added to the local burglary record. The burglary epidemic is charged to a gang of professionals, and it is believed by the local authorities that a woman is one of the number.

The homes of John A. Weekes, Jr., and E. Morgan Griffin, cashier of the Oyster Bay bank, were entered. In both cases entrance was gained through the dining room windows. Silver heirlooms and plate valued at more than $500 were taken from the Weekes residence.

In the Weekes house the burglars rejected pieces of plated silver on the buffet.

The only trace of the burglars was a number of footprints on the lawn and roadway. Some of these indicated that a woman took part in the burglary. The burglars also visited the home of Rev. Dr. Irwin, but were frightened away by some pedestrians returning home late.

In the Griffin home most of the family valuables were locked in a safe, but silver and gold ornaments and dishes valued at $300 were secured.

It is probable that a vigilance committee will be organized by local residents to end the reign of the housebreakers.

FINANCIAL AND COMMERCIAL.

Closing Stock Quotations.

Money on call easy at 1¼ per cent; prime mercantile paper, 4½@5 per cent; exchanges, $273,073,425; balances, $11,952,720.

Closing prices:

Amal. Copper	62¾	N. Y. Central	131¾
Atchison	84	Norf. & West	71
B. & O.	91¾	Penn. R. R.	133½
Brooklyn R. T.	64½	Reading	71¾
C., C., C. & St. L.	85	Rock Island	28¾
Ches. & Ohio	43¾	St. Paul	167
Chi. & Northw.	188¾	Southern Pac.	58¾
D. & H.	173¾	Southern Ry.	33
Erie	32¾	South. Ry. pf.	93¾
Gen. Electric	172½	Sugar	134¾
Ill. Central	144½	Texas Pacific	23¼
Lackawanna	230	Union Pac. fcs	104¾
Louis. & Nash.	128¾	U. S. Steel	19
Manhattan	156¾	U. S. Steel pf.	77¾
Metropolitan	122	West. Union	91¾
Missouri Pac.	100¾		

New York Markets.

FEED—Irregular; spring bran, $20.15; middlings, $20.99; city, $20@28.

HAY—Dull; shipping, 62½c.; good to choice, 77½c.

HOPS—Firm; state, common to choice, 1904, 30@38c.; 1903, 31@36c.; olds, 14@18c.; Pacific coast, 1904, 30@33c.; 1903, 31@33c.; olds, 14@18c.

WOOL—Steady; domestic fleece, 28@35c.

BEEF—Quiet; family, $10.50@11.50; mess, $8.50@9.50; beef hams, $24@25.50; packet, $9.50@10.50.

PORK—Irregular; family, $16; short clear, $14@17; mess, $12.75.

POTATOES—Firm; Long Island, $1.75@2; Jersey long, $1.25@1.50; Jersey sweets, $1@1.50.

BUTTER—Creamery, extras, per pound, 20@20½c.; firsts, 18@19½c.; seconds, 15@17c.; thirds, 13@14½c.; held, extras, 20½c.; state dairy, tubs, extras, 19c.; firsts, 18@19c.; seconds, 14@15c.; thirds, 13c.

CHEESE—State, full cream, small colored, fancy, 10½c.; white, fancy, 10½c.; good to prime, 10@10½c.; poor to fair, 8@9½c.; large, colored, fancy, 10c.; good to prime, 9½@9¾c.; large, white, fancy, 9¾c.; good to prime, 9¾@9¾c.; poor to fair, 7½@9¼c.; light skims, small, choice, 8½@8¾c.; prime, 6@8½c.; part skims, prime, 7¼@8c.; good, 6¾@7c.; common to fair, 5½@6¾c.; full skims, 2@3c.

EGGS—State, Pennsylvania and nearby, selected, white, fancy, 29@30c.; choice, 27@28c.; mixed extra, 24@25c.; average, prime, 22@22c.

FRESH FRUITS—Apples, Alexander, hand picked, per double head barrel, $2@3; Wealthy, $1.50@2.50; Detroit, red, and Gravenstein, $1.50@2; Jonathan, $1.50@2; Snow, $1@1.75; King, $1.50@2.25; Ben Davis, $1.25@1.50; Spitzenberg, $1.50@2; Baldwin and Spy, $1.25@1.50; Twenty Ounce, $1.25@2; Maiden Blush, $1.25@1.75; Blush Pippin and St. Lawrence, $1.25@1.50; Colvert and Hillstone Pippin, $1@1.25; Pound Sweet, $1.25@1.75; Fall and York Pippin, $1.25@2; Greening, $1@1.50; open heads, 50c.@1.25.

LIVE POULTRY—Firm; good demand; fowls, 12@14c.; old roosters, 9@10c.; spring chickens, 12½@13½c.; some lots, 14c.; ducks, 12@14c.

DRESSED POULTRY—Firm; good demand; fowls, choice fresh killed, 15@—c.; do., fair to good, 13½@14c.; old roosters, 10c.; nearby chickens, choice, 16@17c.; do., fair to good, 14@15c.; western do., choice, 15@17c.; do., fair to good, 12@14c.

Live Stock Markets.

CATTLE—Supply light; market steady; choice, $5.40@5.60; prime, $5.10@5.30; $3.25@3.75; veal calves, $7@7.50.

HOGS—Receipts fair; market prime, heavy, $5.85@5.90; medium, heavy Yorkers, $5.80@5.85; light Yorkers, $5.65@5.75; pigs, $5.60@5.70; roughs, $4.40.

SHEEP AND LAMBS—Steady; market slow; prime wethers, $4.25@4.50; common sheep, $3@3; spring lambs, $6@6.10.

The Mississippi Bubble

By EMERSON HOUGH

Author of "The Story of the Cowboy," "The Girl at the Halfway House," Etc.

(Copyright, 1902, by Emerson Hough.)

The ictus of the measure marked time for the sweeping paddles, and under the added impetus the paper shell, reinforced as it was by close-laid splints of cedar, and braced by the fiber-fastened thwarts, fairly yielded to the rush of the waves as the stalwart paddlers sent it flying forward. A tiny blur of white showed about the bows, and now and then a splash of spray came inboard, or some little curling white cap was divided by the rush of the swiftly moving prow.

"We shall not arrive too soon, my friend," rejoined the captain of the voyageurs, casting an eye back across the great lake, which lay black and ominous against a threatening sky, the sweep and swirl of its white caps ever racing hard after the frail craft, as though eager to break through its paper sides and tear away the human beings who thus fled on so lightly.

This boat, mysteriously appearing as though it were some spirit craft called from the ancient deeps, was far from the beginning of its wild journey. Wide as the eye might reach, there arose no fleck of snowy canvas, nor showed the dark line of any similar craft propelled by oar or paddle. They were alone, these travelers. Before them, at the entrance of the wide arm of the great lake Michiganon, lay the point even at that early day known as the Door of the West, the beginning of the winding water-way which led on into the interior of that West, then so alluring and so unknown. The eyes of all were fixed on the low, white-fronted bluffs, crowned by dark forest growth, which guarded the bay at either hand. This spot, so wild, so remote, so significant—it was home for these voyageurs as much as any; as much, too, for Law and the woman who lay back, pale-faced and wild-eyed, among the bales in the great canoe.

In time the graceful craft approached the beach, on which the long waves rolled and curled, now gently, now with imposing force. With the water yet half-leg deep, Du Mesne and two of the paddlers sprang bodily overboard and held the boat back from the pebbles, so that its tender shell might not be damaged. Law himself was as soon as they in the water, and he waded back along the gunwale until he reached the stern, the water nearly up to his hips. Reaching out his arms, he picked up Mary Connynge from her seat and carried her dryshod ashore, bending down to catch some whispered word. Not so gallant was Du Mesne, the leader of the voyageurs. He uttered a few sharp words of semi-command to the Indian woman, who had been seated on the floor of the canoe, and she, without protest, crawled forward over the thwarts and the heaped bundles until she reached the bow, and then went ankle deep into the creaming flood. The great canoe, left empty and anchored safe from the pebbles of the beach, tossed light as a cork on the incoming waves.

A little open space was quickly found at the edge of the cove in which the disembarkation was made, and here Du Mesne and his followers soon kicked away the twigs and leveled out a smooth place upon the grass. Each man produced from his belt a broad-bladed knife, and for the moment disappeared in the deep fringe of evergreens which lined the shore. Fairly in the twinkling of an eye a frame of bent poles was made, above which were spread strips of unrolled birch bark from the cargo of the canoe. Over the spaces left uncovered by the supply of bark sheets there were laid down long mats made by Indian hands from dried reeds and bulrushes, affording no inconsiderable protection against the weather. Inside the lodge, bales of goods and packages of provisions were quickly arranged in comfortable fashion. Gaudy blankets were spread upon layers of soft skins of the buffalo. The Indian woman had

THE EVENING BIVOUAC.

meantime struck a fire, whose faint blue smoke curled lakeward in the soft evening air. Quickly, and with the system of experienced campaigners, the evening bivouac had been prepared; and wildly picturesque it must have seemed to a bystander, had there been indeed any possible spectator within many leagues.

Far enough was this from the turmoil of London, which Law and his companion had left nearly a year before; far enough still from the wild capital of New France, where they had spent the winter, after landing, as much by chance as through any plan, at the port of the St. Lawrence. Ever a demon of unrest drove Law forward; ever there beckoned to him that irresistible West, of which he was one of the earliest to feel the charm. Farther and farther westward, swift and swifter than ever the boats of the fur traders had made the journey before, he and his party, led by Du Mesne, the ex-galley-slave and wanderer whom Law had by chance met again, and gladly, at Montreal, had made the long and dangerous run up the lakes, past Michilimackinac, down the lake of Michiganon, headed toward the interior of a new continent which was then, as for generations after then, the land of wondrous distances, of grand enterprises, of magnificent promises and immense fulfillments. The bales and bundles of this bivouac belonged to John Law, bought by gold from the gaming tables of Montreal and Quebec, and ventured in the one great hazard which appealed to him most irresistibly, the hazard of life and fortune in a far land, where he might live unneighbored, and where he might forget. Gambler in England, gambler again in New France, now trading fur-merchant and voyageur, he was, as always, an adventurer. Du Mesne and his hardy crew hailed him already as a new captain of the trails, a new coureur, won from the Old World by the savage witchery of the New. He was their brother; and had he indeed owned longer years of training, his keenness of eye, his strength of arm, his tirelessness of limb could hardly have been greater than they seemed in his first voyage to the West.

"Tous les printemps,
Tant des nouvelles"

hummed Du Mesne, as he busied himself about the camp, casting the while a cautious eye to note the progress of the threatening storm.

"Tous les amants
Changent des maitresses.
Jamais le bon vin n'endort—
L'amour me reveille!"

"The best is before us now, Monsieur L'as," said Du Mesne, joining Law, at length. "Assuredly the best is always that which is ahead and which is unknown; but in point of fact the hardest of our journey is over, for henceforth we may stretch our legs ashore, and hunt and fish, and make good camps for madame, who, as we both perceive, is much in need of ease and care. We shall make all safe and and comfortable for this night, doubt not.

"Meantime," continued he, "let us all see that all is well with our men and arms, for henceforth we must put out guards. Attention, comrades! Present your pieces and answer the roll-call! Pierre Berthier!"

"Ici! Monsieur," replied the one better known as Pierre Noir, a tall and dark-visaged Canadian, clad in the common costume, half-Indian and half-civilized, which marked his class. A shirt of soft dressed buckskin fell about his thighs; his legs were encased in moose-skin leggings, deeply fringed at the seams. About his middle was a broad sash, once red, and upon his head a scanty cap of similar color was pushed back. At his belt hung the great hunting knife of the voyageur, balanced by a keen steel tomahawk such as was in common use among the Indians. In his hand he supported a long-barreled musket, which he now examined carefully in the presence of the captain of the voyageurs.

"Robert Challon!" next commanded Du Mesne, and in turn the one addressed looked over his piece, the captain also scrutinizing the flint and priming with careful eye.

"Naturally, mes enfants," said he, "your weapons are perfect, as ever. Kataikini, and you, Kabayan, my brothers, let me see," said he to the two Indians, the former a Huron, and the latter an Ojibway, both from the shores of Superior. The Indians arose silently, and without protest submitted to the scrutiny which ever seemed to them unnecessary.

"Jean Breboeuf!" called Du Mesne; and in response there arose from the shadows a wiry little Frenchman, who might have been of any age from 20 to 45, so sun-burnt and wrinkled, yet so active and vigourous did he seem.

"Mon ami," said Du Mesne to him, chidingly, "see now, here is your flint all but out of its engagement. Pray you, have better care of your piece. For this you shall stand the long watch of the night. And now let us all to bed."

One by one the little party was lost to view within the dark interior of the hut which they had arranged for themselves. Du Mesne retired a distance from the fire and seated himself upon a fallen log, his pipe glowing like a coal in the enveloping darkness.

Law himself did not so soon leave the outer air. He remained gazing out at the wild scene about him, at the roll-waves dashing on the shore, their crests whitening in the glare of the lightning, now approaching more closely. He harkened to the roll of the far-off thunder reenforced by the thunder of the waves upon the shore, and noted the sweep of the black forest about, of the black sky overhead, unlit save for one far-off, faint and feeble star.

It was a new world, this that lay around him, a new and savage world. If there were a world behind him, a world which once held sunlight and flowers, and love and hope—why then, it was a world lost and gone forever, and it was very well that this new world should be so different and so stern.

In the darkness John Law heard a voice, the voice of a woman in terror. Swiftly he stepped to the door of the rude lodge.

"Don't let them sing it again—never any more—that song."

"And what, Madam?"

"That one—'Tous les amants changent des maitresses!'"

A moment later she whispered, "I am afraid."

[CONTINUED]

Ward & Company
Manufacturers' Agents
104 McWhorter Street
Newark, N. J.
New Jersey Representatives for the following:
For a delightful
Beverage
There Is Nothing Like
Tea-Ette

The Tea Free From
The Poisonous Tannia

SPECIAL SALE
Housekeepers, we have had a large consignment of CHOICE CHINA and HOUSEFURNISHINGS shipped to us, which we offer for sale at GREATLY REDUCED PRICES.
WARD & COMPANY, Newark, N. J.

CESSPOOLS AND GARBAGE.

MRS. JOHN BROWN
Successor to
JOHN BURKE and JONES & CO.
Cesspools and Vaults Cleaned
From $3.00 Upwards.
Satisfaction guaranteed. Don't give your order until you consult me. Estimates cheerfully given. Leave orders at J. T. Vail's, North Avenue, Postoffice box 718
FRANK BURKE, Manager.

GARBAGE REMOVED
Walter M. Ingraham.
TERMS MODERATE.
Address P. O. Box 635, City

YOU WILL NEVER BUY A HOME WITH MONEY PAID FOR RENT IN THE PAST.
START NOW TO
OWN A HOME
of your own by taking out shares in
THE CENTRAL
Building and Loan Asso'n.
OF PLAINFIELD.
J. F. MacDonald, Sec'y.
Smalley Building, No 149 North avenue 4 14 tf

The Park Stables.
Livery and Boarding.
108 Somerset Street
Telephone 493 J. North Plainfield.
High-class Horses and Carriages. Prompt Service.
JAMES D. FRAZER.

HERMAN HANSEN,
CARPENTER AND BUILDER,
Estimates Furnished.
269 Watchung Ave., Plainfield, N. J.
Tel. 454 R.

TITUS H. LAURY,
Mason and Builder,
Office, 323 E. Front St.
Tile Setting, Mantel & Front work

L. Moraller & Son,
Watchmakers and Jewelers.
WATCHES, CLOCKS & JEWELRY.
Fine Watch and Clock Repairing a Specialty.
219 Park Ave., Plainfield, N. J.

Best Lehigh COAL.
Order now and save money.
KEELY COAL CO.
725 South Ave. Telephone 162.

Use Press Want Ads

EDUCATIONAL.

NINTH SEASON.
Mr. Frederick F. Dawes,
Assistant Teacher with Mr. George T. Dodworth, 12 East Forty-ninth Street, New York.
CLASSES FOR DANCING AND POLITE TRAINING.
Seminary Hall, Plainfield, N. J.,
Commencing
TUESDAY, OCTOBER 11, 1904.
9 13 2mo

Plainfield Seminary
Thirty-seventh Year.
Principals { MISS KENYON / MISS ARNOLD

-Piano Instruction-
Miss Anna O. Marsh and Miss Minnie S. Marsh.
Virgil Clavier Method, a Specialty.
915 Madison Avenue. 9 1 tf

MISS HELLWIG
will resume her classes and private lessons in French and German at
"THE WALDORF,"
134 Crescent Ave. Telephone 266-R.
10 3 1m

J. Edmund Skiff,
Voice Culture,
Babcock Building.
Send for circular.

VIOLIN INSTRUCTION.
Miss Emerson, pupil of Prof. Markees, Berlin, Germany. Tuesdays and Fridays from 2 to 5. Babcock Building, Studio 305. For particulars address Carnegie Hall, 874, New York.

St. Gabriel's Academy,
Corner Jackson and Watchung Avenues. Select School for young ladies and boys from 6 to 12 years old. 9 6 1m

BOICE, RUNYON & CO.,
PARK AVENUE,
Opp. North Ave., Plainfield, N. J.
Dealers in
BEST LEHIGH COAL,
LUMBER,
MASON MATERIALS,
&c. &c.
Sole Agents N. J. Pulp Plaster

HOTELS.

HOTEL WALDORF,
EAST FRONT STREET.
HENRY WINDHAM, Prop.
Gottfried Kruger's Extra Beer on draught. Imported Wines, Liquors and Cigars. Hotel accomodations and private dining room.

Hotel Kensington,
(Licensed)
J. H. STAATS, Prop.,
107, 109, 111 North Avenue.
Everything New and Up to Date.
An Inspection Solicited

FRANK VAN WINKLE
129 North Avenue
Bicycles Photo Supplies
Kodaks and Cameras
Bicycles stored, cleaned and repaired
Developing, Printing and Mounting a specialty

EXPERT
WATCH REPAIRING
At DOANE'S,
115 PARK AVE.

LAING MACHINE-AUTO REPAIR COMPANY,
416 Sycamore Street,
Plainfield, N. J.
Office—134 North Avenue.
Telephone 333-J

HOAGLAND'S
EXPRESS and BAGGAGE TRANSFER.
Office 302 Park Ave. Tel. 322 W.

GREAT
BARGAIN SALE OF
Bicycles, Bicycle Sundries, Pianos, Musical Instruments, Sheet Music, Guns and Ammunition.
S. W. Frucht, 224 W. Front St.

BROKAW'S CREAMERY.
Headquarters for Butter.
All grades and all prices to suit everybody.
One specialty is
Unsalted Butter.
Try my Western Creamery Butter.
Everything in the Dairy line.
186 East Front St.

Notice to Taxpayers

Notice is hereby given to all persons and corporations taxable in the City of Plainfield, in the County of Union and State of New Jersey, that the taxes assessed in said city for the year nineteen hundred and four, are now due and payable; that the time and place of the meeting of the Commissioners of Appeal in cases of taxation, are the fourth Tuesday of October next, viz:

October 25, 1904,

at the Council chamber, 149 North avenue, Plainfield, N. J., for the purpose of hearing appeals presented to them in writing by taxpayers; that I, the undersigned, the Collector of Taxes of said City of Plainfield, will receive payment of taxes on all week days, except Saturdays, from date hereof to the twentieth day of December next, both inclusive, except legal holidays, between the hours of nine a. m. and five p. m., and on Saturdays between the hours of nine a. m. and 12 o'clock noon, at my office, No. 149 North avenue, Plainfield, N. J.; and that taxpayers who do not pay their taxes on or before the twentieth day of December next, will be proceeded against as delinquents.

FRANK H. SMITH,
Collector of Taxes.
Dated, September 30, 1904. 9 1 td

Our Meats
are on top as regards quality. But our prices are nowhere near the top. That's why you will find this market the best place in town to buy all your
Meats and Poultry.
We sell the choicest cuts of the very best Meats at remarkably reasonable prices. Think it over!
FRED ENDRESS
131-135 W. Front St.

Butter, Eggs and Poultry direct from best Jersey farms.
Special Sale Poultry Saturday.
Broilers 1½ to 4 pounds.
Roasting Chickens 2 to 5 pounds.
Stewing Fowl all sizes.
Fancy Creamery Butter.
Strictly Fresh Country Eggs.
H. H. SMITH,
Park Avenue, opposite North.
'Phone 444-W.

STONE
AT
BARTLE'S STONE YARD.
Yard: Corner Church and Second Streets.
Cut Stone, Building Stone—
ALL KINDS.
FLAGGING AND CURB STONE.
Have some 18-inch and 2 and 3-ft. walk very cheap. Leave orders for your foundation and cesspool stone with us.

SMALLEY BROS.,
147 North Ave.
Butchers.
Everything usually found in a first-class market.
Roasting and Broiling Chickens a specialty.
Corn-fed Jersey Pork and Sausage.
Orders called for and delivered.
Telephone 83-A.

H. EGGERDING,
121 Park Ave., Manufacturer of the celebrated
C. O. D. CIGAR.
The best 5c Cigar in the State, and made on the premises from the finest Havana. Clear Havana Cigars a specialty. A large assortment of the choicest brands of Domestic Cigars.

J. W. VAN SICKLE,
122 North Ave., Plainfield, N. J.
Fresh and Salted Meats.
Game in Season. Philadelphia Scrapple.
Orders called for and delivered promptly.
Telephone No. 463 J.

LADIES DESIRING—
Knife-Pleating or Pinking
done, will please leave their orders at No. 22 Duer Street, and it will receive prompt attention.
MRS. FORCE.

CECILIAN
THE PERFECT PIANO PLAYER
The Easiest to Play.
Non-mechanical Touch
Absolute Control
Over Bass and Treble.
Perfection in Delicate Tone Shading.
Latest Music Rolls at Half Price.
Library Facilities.

The Old and Reliable
MATHUSHEK & SON
Grand and Upright
PIANOS
In Every Respect the Musician's Ideal.
Combine all the qualities of the strictly artistic Piano.
Architecturally—They charm the eye. Constructively—Contain the best materials; manufactured upon approved and up-to-date scientific methods. Musically—Of rare tone quality, combining "gentleness with force of character;" sympathetic and rich. In durability they stand unexcelled. In price they cost less than Pianos not as fine. You are cordially invited to inspect our latest productions.
Other makes in all styles and woods, both new and used, including desirable Pianos of our own manufacture returned from rent, at lowest prices and terms.
PIANOS FOR RENT.
Special bargains Square Pianos and Organs.
Catalogues and Bargain Circular mailed.
Tuning and Repairing.
Pianos, Organs and Self-players taken in exchange.
MATHUSHEK & SON PIANO CO.
Factory Salesroom.
310 W. Front St., Plainfield, N. J.
Telephone 448-J.

Opening of
School Supplies
and
Fine Stationery
at
Harper's,
411 Park Ave., Plainfield, N. J.

Now is the Time
to get cheap lumber. New White Pine Flooring, Window and Door Frames, Siding, etc. You can
Save 50 Per Cent.
on this lumber.
ALEX. KANE,
312 Fillmore Avenue.

50 YEARS' EXPERIENCE
PATENTS
TRADE MARKS
DESIGNS
COPYRIGHTS &c.
Anyone sending a sketch and description may quickly ascertain our opinion free whether an invention is probably patentable. Communications strictly confidential. Handbook on Patents sent free. Oldest agency for securing patents.
Patents taken through Munn & Co. receive special notice, without charge, in the
Scientific American.
A handsomely illustrated weekly. Largest circulation of any scientific journal. Terms, $3 a year; four months, $1. Sold by all newsdealers.
MUNN & Co. 361 Broadway, New York
Branch Office, 625 F St., Washington, D. C.

Advertised Mail Matter.

Plainfield, N. J., Oct. 10, 1904.
E. H. BIRD, P. M.

Ashland, Rev C H	Lyon, Mr Franklyn
Block, Mr D E	Lake, Dr Eva V
Bailey, Mrs C H	Merritt, Mr J F
Barnes, Mrs Fannie E	Monahan, Mrs Della
Barnard, Miss	Miller, Miss Lillie
Chandt, Rev W	Mataquin, Mr and Mrs J
Cannou, Mr James T	Pitts, Mrs Geo
Dayton, Mrs S G	Quackenbush & Co, M'srs
Ferguson, Miss Mary E	Stock Grain & Prov. Co.
Ferguson, Miss Emma	Smith, Mrs Laurie
Fitzsimmons, Miss M	Shull, Mrs F P
Godwick, Rev M	Strang, Miss A F
Hanste, Miss Etta	Stanton, Rev Nathan W
Johnson, Mrs H H	VanZile, Mrs A W
Janeway, Mrs Hugh H	Whitman, Mr Elmer

Please say "Advertised."

WILLIAM H. KIRCH,
Carpenter and Builder,
66 Duer Street.
Estimates cheerfully given.
Jobbing promptly attended to.
Telephone 402 J.

LADY GOLF PLAYERS

National Tournament at Haverford Links.

FOUR TO CONTEST CHAMPIONSHIP.

Semifinalists Are Mrs. Sanford, the Misses Mackay, Harley and Bishop. Miss Curtis Won Prize For Long Drive.

PHILADELPHIA, Oct. 14.—The women's national golf championship tournament on the links of the Merion Cricket club at Haverford has reached the semifinal round with Miss Pauline Mackay of the Oakley County club, Mrs. H. S. Sanford, Orange, N. J.; Miss K. C. Harley, Fall River, and Miss Georgeanna Bishop, Brooklawn, as contestants. Miss Mackay is to play Mrs. Sanford, while Miss Harley meets Miss Bishop.

While the semifinalists were entitled to their victories, the results were in the main surprising. Miss Louise Vanderhoef of Ardsley, who had tied for the qualifying prize and who had disposed of Miss Maud K. Whetmore and Miss J. A. Carpenter in turn, succumbed to Mrs. Sanford. Miss Margaret Curtis, who had been looked upon as the probable title holder this year, went down to defeat before Miss Harley. In each of the matches brilliancy opposed steadiness, and the latter won. Miss Florence Ayres of Riverton was eliminated from the tournament by Miss Mackay, and Miss Frances C. Grascom, the former champion, yielded to Miss Bishop's superiority, thus taking from Philadelphia all chances of winning the championship.

Miss Mackay in her match with Miss Ayres secured a lead of two after four holes had been played and increased this to three in the fifth. Miss Ayres improved her game and was only 1 down at the turn. The pair tied at the seventeenth hole. Miss Mackay ran down to the eighteenth and deciding hole for 5, while Miss Ayres finished in 6.

The defeat of Miss Griscom was entirely unexpected. She started out with a lead, but at the sixth hole she missed an easy putt and thereafter played a close game. At the ninth hole she was 1 down. From this point Miss Bishop forged ahead and won on the fifteenth green by 4 up and 3 to play.

In defeating Miss Vonderhoef a splendid exhibition of the short game was given by Mrs. Sanford. The Orange player was 1 up at the turn, and Miss Vanderhoef made a plucky effort to retrieve her laurels; but, missing an approach on the home green, she lost the hole and the match.

Miss Curtis was responsible for her own defeat. Her long game was terrific as usual, but erratic in the extreme. Miss Harley, on the other hand, was very steady and soon had her opponent apparently in a hopeless condition. Miss Curtis recovered herself and was 1 down at the seventeenth hole, but could only secure a half on the eighteenth hole and lost the match.

Miss Harriot Curtis of Essex county won the trophy offered for driving, she making 175 yards. Miss Ayres was second, with 173, and Miss Vanderhoef third, with 165. Miss Dod was fourteenth on the list, with 135.

Hill Injected a New Argument.

WHEELING, W. Va., Oct. 14.—David B. Hill injected a new argument into the Democratic campaign here last night, a straightforward condemnation of "government by injunction" and the demand for a law granting a jury trial to persons held in contempt of court for the violation of a restraining order of a federal judge. The Democratic national platform sustains this position, although in guarded terms. Wheeling was selected by the New York politician as the place to emphasize and make a national issue of this point because its varied industries give employment to artisans of many vocations.

Murder at Richmond.

RICHMOND, Va., Oct. 14.—James Boyle, about thirty years old, was shot and killed by T. H. Moore, his brother-in-law, aged twenty-two years, at the home of the latter here. Boyle had been drinking and annoying his relatives for some days. Moore alleges he feared that Boyle would kill everybody in the Moore home when he (Boyle) came there tonight and that after some words the shooting followed.

Murderer Surrounded.

ST. JOSEPH, Mich., Oct. 14.—Edward Donahue, alleged to be the murderer of A. Northrop of Benton Harbor, whose mutilated body was found in a ditch near Miller's Station, Ind., last Sunday, was surrounded last night in the woods between Kalamazoo and Grand Junction by Sheriff Collins and a posse of deputies. His capture is thought to be a matter of only a few hours.

Largest Hotel In the World.

CHICAGO, Oct. 14.—Chicago is to have the largest hotel in the world. It will cost $10,000,000, be twenty-two stories high and dwarf in size and magnificence any structure of the kind ever erected. The builders and owners will be a syndicate of Chicago and eastern capitalists headed by Otto Young.

Bowles Got Two Years.

BALTIMORE, Oct. 14. — John E. Bowles, colored, assistant postmaster at Bladensburg, Md., pleaded guilty before Judge Morris in the United States district court to the embezzlement of money order funds and was sentenced to two years in the penitentiary.

Roth & Company's Market News

FOR

Saturday, October 15th, 1904,

AND IT'S GOOD NEWS.

Porterhouse Steak, 10 cents per lb	Sirloin Steak, 10 cents per lb	Round Steak, 10 cents per lb	Rib Roast, 8 cents per lb	Chuck Steak, 6 cents per lb	Fresh Plates, 3 cents per lb
Our Own Sausage, Meat & Links, 10 cents per lb	Small Fresh Hams, 10 cents per lb	Sugar Cured Cal. Ham, 8½ cents per lb	Legs Mutton, 10 cents per lb	Lamb Stew, 3 cents per lb	Jersey White Rendered Lard, by the Tub, 7 cents per lb
Jersey Fowl, 10 cents per lb	Clear Fat Salt Pork, 10 cents per lb	Fresh Pigs' Feet, 2 cents each	All Fish, 5 cents per lb	Pot Roast, all lean, 6½ cents per lb	Plate Corned Beef, 3 cents per lb

ROTH & COMPANY

NEW JERSEY'S LEADING BUTCHERS,

132 East Front Street, Plainfield, N. J. Telephone 208. Twenty-seven Markets in New Jersey.

The Trust Company acts as Executor, Administrator, Guardian and Trustee.

It has a perpetual existence; a fixed location; a safe depository for papers and records; is always accessible and is always prepared to attend to business. Can as much be said for the individual Trustee?

THE PLAINFIELD TRUST COMPANY

Capital	$ 100,000.00
Surplus	100,000.00
Deposits	1,000,000.00

SPORTING NEWS.

DIAMOND DUST.

Manager Charles Denman, of the Westfield Baseball Association, has offered the Plainfield A. C., the use of his grounds at Recreation Park, free, if rain should interfere with the contest on Crescent Oval tomorrow.

STRIKES AND SPARES.

The Scott Press Works bowling team will bowl the Y. M. C. A. aggreagtion on the latter's alleys this evening. The game will be witnessed by a large number of spectators.

General Sporting News on Page 3.

McKane Made a Mistake.

William McKane, worse for intoxicants, made the mistake this morning of fixing himself for a nap on the porch of a house next to Chief Kiely's residence. Mr. Kiely telephoned for the patrol wagon. McKane is sleeping himself into condition for appearance in court. Mrs. Robert Hart is also awaiting trial, having been picked up helplessly drunk on Monroe avenue this noon.

—T. U. Dudley and W. S. Converse, both of the borough, reported the loss of valuable dogs to local police headquarters today. Patrolman Higgins has been detailed to look them up.

Miss May Voorhees, of Carlton avenue, presided at the organ, at the Union County Sunday-school convention, held in the First Baptist church, yesterday.

Back, Back to Summit.

"Back to Summit as quick as you can" was the command given to James Hall, of that politically neglected town, in the city court this morning. Patrolman McKeon kicked him up on Grant avenue, Wednesday night, after watching him look around for an imaginery "Gregory," supposed to be a detective. He started to tell Judge Runyon all about himself and "Gregory" but as it was a very much disconnected story and "Gregory" could not be found to tell his own story, the injunction was given to get over to Summit. The police say Hall is "nutty."

Congressional Candidate's Visit.

Congressional Nominee Ira Wood and the Somerset county candidates were at the U. S. Grant Club headquarters in the borough, last evening. The voters were out in large numbers and introductions were in order. When the newness of things wore off, several impromptu speeches were made.

Entertained Stere Employes.

Mr. and Mrs. Harry Salkeld, of West Front street, who were recently married at Greenville, entertained the employes of I. H. Boehm's store at their home last night. Mrs. Salkeld was formerly employed at Mr. Boehm's store as a saleswoman.

A. V. D. Honeyman, of Grove street, returned today after a stay at the St. Louis Exposition.

Tax Collector George F. Brown was out today after several days' confinement to his home by grip.

—New candy store opening Saturday—Reynolds & Co., Babcock block. Fresh candies, made from pure sugar. Try it and see the difference. 10 12 4

Slap at Fowler.

Charles N. Fowler has represented the districts of which Union County has been a part in Congress for ten years and during all of that time his attention has been devoted almost exclusively to schemes and plans having for their object his own benefit and enrichment. Boomed for office originally as a very poor man he had reached the goal of Representative only a few years when we find him classed as among New Jersey's wealthiest inhabitants. He has earned recogoition throughout the country as one of the representatives of the Standard Oil Company in the House of Representatives and has been more than zealous in attempting to foist on the nation a financial scheme emanating from that concern and from its branch, the City Bank of New York.

We do not believe the voters of this district care to have the finger of scorn pointed in their direction as a section that sends a recognized representative of such a corporation to look after their interests in Congress. Fowler has succeeded, through the enormous campaign funds he has thus been able to command, in securing election year after year and he has grown to believe like so many other public men similarly situated that money can accomplish anything in politics. During the last two years his Standard Oil and other affiliations seemed of so much importance to him that he devoted his time exclusively to them and was present in Congress only three or four days during the entire session. The voters of this district have an opportunity now to secure capable and faithful representatives and if they elect James E. Martine they will be certain that their interests and not his own selfish aims or the affairs of the Standard Oil Company will have his undivided attention.—Summit Record.

GREAT SALE

MEN'S FALL AND WINTER CLOTHING

Prices that defy the keenest competition. Every taste will be satisfied and every buyer make most astounding money savings. This is news of Supreme importance. You can read it with all the assurance and satisfaction because it comes from WEINBERGER'S. We have got a reputation for value giving to sustain, and we mean to sustain it so well that this store shall always continue to grow as surely and as swiftly as it has in the past. In order to accomplish this we are offering, and shall always continue to offer, the best values known.

$20,000 Worth of New Fall and Winter Clothing at Tremendous Reductions.

Positively no event of equal importance has ever been known in Plainfield. On account of the dull times several Rochester and New York manufacturers were compelled to dispose of their stock under the auctioneer's hammer and we were able to purchase for spot cash at about half value, which enables us to sell them at less than the first cost of cloth and putting together.

Men's Business Suits, $5.00—They include Cheviots, Thibets, Cassimeres and Tweeds. The cheapest among them are good values at $10.00. Sale price..... $5.00

Men's Finest Dress Suits, $12.50—These suits are equal to the finest custom tailor made. Hand made buttonholes, hand filled collars. All the very latest shades of brown, single or double breasted. Reg. $18.00 suits. Sale price..... $12.50

Men's Finest Fall Overcoats, $7.90—All the very newest shades of grey and tan Coverts, made in the very latest Fall styles, some silk lined. Regular $15.00 coats. Special sale price..... $7.90

Men's Swell Overcoats, $12.00—These are the very finest make in Kerseys, Meltons and Cambridge Oxfords. Cut long and loose with the broad concave shoulders. Equal to $18.00 custom made overcoats. Sale price..... $12.00

Boys' Overcoats, $2.75—Made in the new long Russian style, in all the new fabrics and colors. Regular $4.00 coats. Special sale..... price..... $2.75

Boys' Knee Pants at 25c—Reg. 50c kind, in all shades and colors. Sale price..... 25c

Men's Dress Suits, $6.90—Every one of these suits will be a strong advertisement for us. Made of all wool Cassimeres, Worsteds and Tweeds, made in the very latest style all the new shades of gray and brown. Reg. $12 suits. Sale price..... $6.90

Young Men's Suits, $6.50—Cut and made in the very latest style, all the newish colors in Cheviots, Worsteds, single or double breasted, peg-top pants and broad shoulder coats, all sizes. Sale price..... $6.50

Men's Winter Overcoats, $6.90—Made of black and grey Kersey and Melton. Cut in the latest style, any length you may desire. Reg. $10 coats. Sale price..... $6.90

Boys' Suits, $1.50—$2.50 quality Tweeds, Cheviots and Cassimeres. Made in double breasted style. Sale price..... $1.50

Men's Regular $3.00 Hats $1.50—All the styles of derbys and soft hats in all the new shades. Sale price..... $1.50

Men's Princely Dress Shirts—In all the newest patterns. Reg. 50c and 75c kind. Sale price.. 39c

Men's Fine Dress Suits, $9.90—These suits are single and double breasted style, and the tailoring in these garments are equal to custom made. Broad padded shoulders and close fitting collars, in all the new shades of Worsteds. Regular $15.00 Suits. Special sale price..... $9.90

Men's Fall Overcoats, $5.00—Newest Fall shades in tan Coverts, cut in the most up-to-date style. These are regular $10.00 coats. Sale price..... $5.00

Men's Winter Overcoats, $10.00—These coats are the very latest style. Cut and made in all lengths in black and oxford grey. Regular $15.00 coats. Special price this sale at..... $10.00

Boys' Suits, $2.50—Reg. $4.00 suits in all the new shades of brown and grey. Double breasted or Norfolk style. Sale price $2.50

Men's Heavy Fleeced Underwear—The finest quality. Reg. 50c kind. Sale price..... 35c

Men's Derby Ribbed Underwear—In all sizes. Reg. 40c kind. Sale price..... 25c

Men's Working Pants—Good, strong "Never-Rip" Pants, all patterns, reg. $1.50 kind, for 85c

Men's 50c Neckwear at 25c—All the new styles, shades and shapes. Sale Price..... 25c

The New York Clothing Co.,

202-204 West Front St., M. WEINBERGER, MANAGER. Plainfield, N. J.

CYCLISTS' CALENDAR.
Sun Rises 6:12 a. m.
Sun Sets 6:21 p. m.
Lanterns must be lighted at 6:21 p.m.

THE DAILY PRESS.

THE WEATHER.
Fair tonight and Sunday
Ther. 64

ESTABLISHED MAY. 10, 1887 — PLAINFIELD, N. J., SATURDAY, OCTOBER 15, 1904. — TWO CENTS A COPY—$5 A YEAR.

SPITE HOUSE AND LICENSES

Two Important Subjects at Council's Special Meeting.

LIQUOR DEALERS QUIET

Not Believed That Organized Effort Will be Made Against Mr. Tyler's Ordinance.

When the adjourned meeting of the Common Council is held on Thursday night, October 20, it is possible that there may be a report on the matter laid before that body by Former Mayor L. V. F. Randolph regarding the "spite" house. At the last meeting, when this communication was received, President Tolles, of the Common Council referred it to the fire and building committee and the members were instructed to confer with the Corporation Counsel for the purpose of ascertaining just what can be done about remedying the trouble of which Mr. Randolph complains.

The committee is now waiting for Mr. Marsh's report and as soon as this is received the members will act accordingly. It is the intention of the Common Council to accord Mr. Randolph all the protection he is entitled to and the same would be accorded every other citizen of Plainfield. The members are anxious to prevent any action that will tend to depreciate the value of property and realizing that perhaps the same question may arise at some future time, desire to find out at present just what rights they have.

It is also quite likely that the amendment to the ordinance providing for the licensing of inns and taverns, which provides for increasing the liquor license fee here to $1,000 will be brought up for the third reading. This can be done at the adjourned meeting as fourteen days will have elapsed since its introduction at the regular October meeting. Councilman W. S. Tyler is especially interested in this ordinance as chairman of the license committee and he has no fears but that the same seven votes will be cast for it on the final reading as were cast on the first and second readings. So far as can be learned there has been no effort made on the part of the liquor dealers or their friends to prevent the final adoption of the ordinance as amended.

BUILDING INSPECTOR WILL BE EXONERATED

PERMIT FOR "SPITE" HOUSE IN ACCORDANCE WITH LAW.

While no official information has been given out concerning the investigation that the fire and building committee of the Common Council has been making regarding the charges made against Chief T. O. Doane by Former Mayor L. V. F. Randolph, in which he alleges violations of the building ordinance in the permit for the erection of the so-called "spite" house on East Front street, it is reasonably certain to believe that Chief Doane will be exonerated.

A person who has some knowledge of the matter ventured the opinion today that the building inspector did not violate the ordinance, that he did exactly what his duties call for.

It is quite likely that a report on the charges will be made at a future Common Council meeting.

Minor Football Games.

There will be no game at the High School football field this afternoon. Manager Bentley was expecting to get a game with the Rahway High School, but was disappointed the last minute. The Westfield school will meet the North Plainfield High School this morning, and the Leal's School will contend with the Carteret Academy eleven at Cartaret. The latter game is an interscholastic league game. The only local football game today will be between the Orange Field Club and the Westfield team. The game will take place on Orange Oval, at 3:30

Y. M. C. A. Men's Meeting.

Rev. John A. Gray, of Orient, N. Y., will address the Y. M. C. A. meeting tomorrow afternoon at 4 o'clock. Mrs. John Manley, and Master Alfred Manley will sing. Robert W. Davis will be the cornetist.

City Committee Meeting.

The Democratic city committee will meet at headquarters tonight, when matters of importance will be considered. A full attendance is desired.

Stop Teasing.

You can buy a good cigar for a nickle at Kirby's, 106 Park avenue.

10 1 tf eod

Y. M. C. A. BOWLERS DEFEAT SCOTT'S FIVE

THE FIRST GAME OF THE SEASON ROLLED LAST NIGHT.

On the alleys of the local Y. M. C. A. the first game of the Association season was rolled last night, the home five defeating the team representing the Scott Printing Machine Works two games out of three by these scores:

Y. M. C. A.			
Jeffery	129	122	108
French	104	...	119
Neal	...	102	...
Menzenbach	112	150	151
M. Sutphen	122	128	171
Koons	139	133	197
	606	635	746
SCOTT'S.			
Whitley	128	171	122
Montross	118	126	121
VanHorn	133	79	99
G. Sutphen	92	121	143
Aitkins	180	101	122
	651	598	607

Same of the Y. M. C. A. bowlers were below their game according to their practice averages, but they show plenty of promise and are expected to round into good form for the game with Westfield, which will probably visit them Friday night.

"SPITE HOUSE" OWNER AGAIN HALED TO COURT

FURTHER CHARGES AGAIN PREFERRED AGAINST MARRA BY HEALTH BOARD.

For the second time since the "spite" house was erected on East Front street, opposite former Mayor L. V. F. Randolph's residence, Antonio Marra, the owner, was haled to court this morning, on charges of maintaining nuisances on the place. This time the complaint was preferred by Health Inspector Leon R. Thurlow who alleges that Marra built without permission a cesspool and privy vault and which are now in use. A separate charge is made in each instance.

The case was called by Judge Runyon today but at the request of Marra's counsel, Walter L. Hetfield, Sr., it was put over until Wednesday morning at 9 o'clock. When Marra appeared in court last month, it was to answer four charges and he was convicted on each, the aggregate of fines being $125.

James N. Steele's Wedding.

A coming wedding of interest to a large circle of friends is that of Miss Elizabeth Arnold Congdon, daughter of Mrs. John S. Hapkins Congdon, of Providence, R. I., to James Nevett Steele, Jr., son of Rev. Dr. Steele, of Old Trinity, New York. The wedding will take place in Grace church. Miss Ruth Steele, a sister of the groom, will be one of the four bridesmaids, and L. Spender Steele, a brother, will be best man. Mr. Steele is a brother of Mrs. Theodore Morris, of Myrtle avenue, and Mrs. Leon Moran, of Grove street.

O. F. C. Lineup Today.

The line up for the game between the Orange Field Club and the Westfield team this afternoon will be as follows: Tobin, full-back; Todd and Sherwin, right ends; Smoth, left end; McVoy, quarter-back; Heilyer, center; Emmons, left end; W. McCullough, left tackle; J. McCullough, left guard; Giddes, right guard; Banks and Day, right tackles; Shepard, right end.

Boys' Outing.

The boys' department of the Y. M. C. A. will leave on another outing this afternoon similar to the one which they took last week. It is the intention of the boys' secretary to hold these outings every week, and the boys will make Moldenke castle the object of their tramp this afternoon.

Commissioners of Appeal Meeting.

The Commissioners of Appeal in cases of taxation will meet in the Common Council rooms on Tuesday afternoon, October 25, at 2 o'clock, to hear and determine all appeals that may be presented to them in writing by taxpayers.

Church Social.

A social under the auspices of the Ladies' Aid Society, of the First M. E. church, will be given in Vincent chapel, Monday evening. A pleasing programme has been arranged.

Opening Delayed.

On account of delay in receiving goods, Reynolds & Co., confectioners, of the Babcock building, will be compelled to postpone their opening until Tuesday next.

—Use Press Want Ads.

KINSMAN'S SIGNAL TESTED

Plainfielder's Block System Has Successful Trial.

COLLISIONS IMPOSSIBLE

Loss of Life on New York's Underground Road Will be Prevented.

Thorough tests made within the last few days prove that the block signal system, invented by F. E. Kinsman, of Sandford avenue, and installed in New York's subway will render collisions absolutely impossible. The wonderful device has attracted attention among mechanical experts all over the world and the fact that it will be used exclusively in New York's twenty-two mile subway is taken as a great tribute to the genius of the Plainfield inventor. An illustration of the block system is to be seen on page 8. In reporting tests made in the subway, the New York World said the other day:

"Officials of the subway say there can never be a collision on the underground road so long as the present block system is maintained. Experiments have proved this.

"Trains fully equipped have been ordered to run into each other and in each instance have come to a dead stop after passing the ends of the blocks with signals set against them. Trains thus stopped are perfectly dead, with all electric and air power shut off.

"The success of these tests was admitted by the officials of the subway today. The experiments have been carried on for several days and in each instance, in addition to stopping the train dead, the system by a signal notified the despatcher's office that the train had attempted to run past the signals.

"Motormen who have attempted to run past the blocks on their own hook have discovered this to their sorrow, being relieved of their trains for so doing.

"The rule has been made that for a motorman to have his car stopped by the safety device means instant dismissal. This is to make the men watch the signals and stop their trains and cars themselves.

"In case of the motorman going suddenly insane or blind, or falling at his post from any reason, the block system will protect the passengers and prevent either rear or fore-end collisions.

"The signal posts are set so close together in the tunnel that trains can be stopped instantly, even when the subway is running at its utmost capacity of a minute headway."

ATTRACTIONS LISTED AT THE PARK CLUB

RECEPTION TO MR. AND MRS. M'CUTCHEN THE FIRST EVENT.

An attractive list of entertainments has been arranged by the entertainment committee of the Park Club, and approved by the Board of Governors. On Thursday night, October 27, there will be a reception in honor of Mr. and Mrs. Charles W. McCutchen, who have been absent during the past year. On Tuesday night, November 15, cards will be the attraction and on Thursday night, November 24, there will be the Thanksgiving dance. The Christmas dance will be held Thursday night, December 29, and on Saturday night, December 31, there will be a junior dance. The Easter dance will be held on April 27.

On January 2, New Year's Day, there will be the usual afternoon reception from 3 to 6, when friends of members will be admitted without cards. In the evening there will be bridge whist and hearts.

This resolution has been adopted by the Board of Governors: Resolved, That it is the sense of this Board that for the Thanksgiving, Christmas and Easter dances, invitation for guests be limited to non-residents of Plainfield or North Plainfield, while for the informal dances the standing rules of the club relative to the introduction of guests be enforced. Invitations for non-resident guests may be had upon application to the chairman of the entertainment committee, Mrs. Charles A. Reed, 27 Myrtle avenue.

Ex-Prisoners of War to Meet.

The eighteenth annual re-union of the New Jersey Association of ex-Prisoners of War will be held at Orange on Thursday of next week. Colonel A. G. Perry and others from this city will be in attendance and relate their experiences.

POLICE PURSUE TRAMPS

First Have An Encounter With Detective Laveratt.

FUSILADE OF SHOTS

New Jersey Central Officer Narrowly Escapes Being Felled by a Bullet.

In a fusilade of bullets exchanged between himself and a gang of seven tramps which he came upon in the swamp between Fanwood and Graceland, early yesterday afternoon, Michael Laverati, a New Jersey Central detective, was all but felled by one of the shots. It came from a pistol in the hands of Frank Ides, of Elizabeth, lately released from the State Reformatory, and skipped across his chest, then passed through his coat sleeve, barely grazing the skin. Although two of the gang continued to fire at him his narrow escape had no deterrent effect upon Laverati and he continued pursuing the men until his own supply of cartridges gave out.

He then hurried to Fanwood and telephoned to this city and Westfield for assistance. Acting Chief Frederickson hurriedly responded and Patrolmen O'Keefe and Saffron, the reserves, quickly followed. Although they were on the scene in a very short time, the gang had scattered and escaped separately, evidently getting on passing trains. Four west bound freights were stopped at the North Avenue station but the hoboes upon them were not the ones wanted. The local police were joined by Chief O'Neil, of Westfield, and Constables Charles and Augustus Sheelen, of Scotch Plains, and they scoured the woods in the vicinity all the afternoon but without success.

Laverati is an Italian who wanders up and down the New Jersey Central line and by mingling with tramps learns the plans of different gangs. He has been at it so long that most of them can recognize him at great distance and this was the case yesterday when he noticed a crowd about a fire in the Graceland swamp. He sauntered toward them when a man he saw was Ides, jumped up suddenly and with a oath discharged it at him point blank. The bullet went wide of its mark but another which followed was the one which all but laid him low. Laverati drew his own weapon and charged the crowd but though they all fled, Ides and a companion continued shooting at him over their shoulders. He noticed that Ides held on to a new dress suit case that seemed to be heavy and at once realized that he had committed a robbery.

Finding that pursuit was useless, he retraced his steps to the abandoned camp and there found a quantity of new clothing, evidently taken recently from a store. Inferentially the gang had been dividing it between them when they were surprised by Laverati and the fact that they had stolen goods in their possession led to their hurrying away. The leader Ides is well known to police throughout the county and is said to be a desperate character.

LEAL'S, 12; CARTARET, 11

Local Boys Win Inter-Scholastic League Game at Orange This Morning.

Fighting for every inch of the ground, the Leal's School football team defeated the Carteret School eleven, at Orange, in the first game in the New Jersey Inter-scholastic League series, this morning, by the score of 12 to 11. Wilcox was the star of the local players, his work winning the game.

Leal's drew first blood, Wilcox through tackle for a touchdown. He kicked the goal. Then Carteret made a touchdown. Each side scored six points in the second half, Wilcox repeating his score. The lineup of the local team was as follows:

Glenney, right end, Curtis, right tackle; Strong, right guard; Manning, center; Lawrence, left guard; Batteres, left tackle; Sutphen, left end; Reese, quarterback; Dallas, full-back; Daniels, right half; Wilcox, left half.

Stop Teasing.

You can buy a good cigar for a nickle at Kirby's, 106 Park avenue.

10 1 tf eod

—The Plainfield Dancing Academy will hold its grand opening tonight at 320 West Front street. The owners have spared no trouble or expense in having the hall fitted up in fine condition. Attractive souvenirs will be given to all attending. Music will be furnished by Paroubek's full orchestra. Admission, 25 cents.

Russell Sharp, of this city is spending two weeks with his uncle, Charles Huff, of Centerville.

GIANTS ARE IN TOWN

National League Champions Ready for Today's Game.

LINEUP OF P. A. C.'S

Wiltse and Farmer Battery for Local Team and Mathewson and Warner for New York.

Manager Johnston, of the Plainfield A. C., has completed his lineup for today's contest against the New York Nationals, and while it is not what he expected, it is a formidable one and will give the Giants a hustle. After Kibertield, Dougherty, Conroy and Keeler had personally given their word that they would play on the local team, Manager Griffith arranged an exhibition game for the Highlanders against the Skelleys, of Brooklyn, and upset Manager Johnston's plans.

Louis Wiltse and Farmer will be the battery and much is expected of them. The new men on the team include Donovan, of the Cleveland Americans, who will cover third base. He is fast as a fielder and a heavy hitter. Another new man will be Charles Malay, who has been drafted by the Brooklyn Nationals for next season. His work has attracted the attention of big league managers who have been after him.

Robinson will cover first base, Cusick second base, Hartman shortstop, Donovan third, while in the field will be "Pete" Cregan, "Pop" Dietrich and Malay, the latter in right garden.

As stated yesterday this will be the lineup for the Giants:

Donlin, cf; Brown, rf; McGann, 1b; Mertes, lf; Dahlen, ss; Dunn, 3b; Gilbert, 2b; Warner, c; Mathewson, p.

Today marks the closing of the local baseball season, much to the regret of all lovers of the National game. In bringing the New York Giants here for the last contest, the management is giving the fans an opportunity to see a stellar attraction.

It is the first time that the New York Nationals have ever played in Plainfield and no doubt they will attract a record-breaking crowd. Every member of the team who will appear on the diamond today, as well as the extra pitchers, McGinnity, Ames and Wiltse, have made excellent records in the baseball world and those who have read of their work, will have an opportunity of seeing them just as they appeared at th Polo Grounds in New York.

Great interest will center in the pitching of Mathewson, one of the greatest slab artists in the business, who is now a resident of this city. He will be opposed by Louis Wiltse, who will undoubtedly be in the National League next season. The relative strength of these twirlers will be closely watched.

As the season closes there are some regrets and much to commend the baseball management. One thing is certain much stronger than has ever appeared in Plainfield have been here this season and that the locals were able to win about half of the contests played is creditable in view of the unfortunate happenings to handicap the management. From Plainfield's standpoint the series with Westfield was not as satisfactory as it might have been and it was not played without a feeling of bitter rivalry. The contests have since been played over many times and the wise ones can now tell you just how Plainfield lost and won.

Manager Johnston has given a good article of ball and many fast players have been seen on the team. In the pitching department there has been Jack Cronin and Virgil Garvin, of the Brooklyn Nationals; O'Neil, of the St. Louis Nationals; "Chick" Fraser, of the Philadelphia Nationals; "Lefty" Davis, Griffen, Badgley and "Larry" Battam. In many of the contests the fans have seen clever work in the pitching of these leaguers, while the performance of Badgley in the twelve-inning contest against Aeolian will be recorded as one of the best of the season. Plainfield won by a score of 1 to 0.

Of the present team Peter Cregan, the left fielder, and "Al." Farmer, the catcher, are the only two originals left. They have both played consistent ball and they have made many warm friends. Cregan has played in every game, while Farmer has only missed one. It is hoped that the management, whoever it may be another year, will secure these popular players for the team.

There is no doubt but that all the players have worked hard for the success of the team and their manager and in this respect their services have been appreciated. At times they have been criticized, perhaps unjustly, but as one fan remarked today, in regard to the so-called "knocking" Plainfield is not unlike many other towns.

MARRIED IN MAY, SECRET OUT TODAY

HARRY HANN TOOK UNTO HIMSELF A WIFE MONTHS AGO.

After keeping the fact a secret between themselves for five months, Miss Nettie Happeney, daughter of Phillip Happeney, of Pearl street, and Harry Hann, of Somerset place, today announced that they are man and wife. They were married in May last by Rev. Dr. W. C. Snodgrass at his home. The only witnesses were the groom's mother, Mrs. Clara Hann, and her sister, Mrs. Juillard, both of the borough.

Both Mr. and Mrs. Hann are young people widely known in the city and borough. The groom was formerly in the employ of the Watchung Silk Company and is an expert weaver. They are now residing at the home of the groom's mother.

USE OF VOTING MACHINES ILLEGAL?

DEMOCRATIC STATE COMMITTEE REFERS QUESTION TO R. V. LINDABURY.

If the Democratic State Committee can find any legal reason to justify their action, they will instruct the various county chairmen to instruct the Democratic election officers not to consent to the use of the voting machine. The State Committee has referred the question of the legality of the machines to R. V. Landabury, of Newark.

Over the telephone a member of Mr. Lindabury's family at Bernardsville told a reporter for The Daily Press today that Mr. Lindabury has the matter under consideration and is expected to express an opinion for the benefit of the State Committee within a few days. Many complications are likely to result if the Democratic election officers decline to use the machines. Whether any proceedings will be instituted before election day to have the courts pass upon the question is not known.

MIANTONOMOH TRIBE HAS AN ANNIVERSARY

LOCAL RED MEN COMPLETE THE FIFTEENTH YEAR OF ORGANIZATION.

Miantonomoh tribe, I. O. R. M., celebrated the fifteenth anniversary of its organization, last evening, by giving an entertainment and dance in its rooms. The programme in the former part was as follows: Music by Eugene O'Reilly's orchestra, speeches by members of the Great Council, piano selections by Miss May Ardern, recitations by Miss Josephine Murphy; soprano solos by Mrs. A. J. Stiglitz and violin selections by David Dreier.

A sketch of the tribe's career was given by Past Sachem Newcorn in which he stated that it began with 44 members and now has 198. Its first great sachem was the late Norman C. Magee and at present the office is held by Samuel Montross. Two years ago it absorbed Panghoughnaughsinque tribe, of this city, which brought thirty members.

Whittier, 10; Y. M. C. A., Jr.'s, 9.

The Whittier School basket ball team defeated the Y. M. C. A. junior five by the score of 10 to 9, this morning. The following is the lineup: Whittier—Laughlin and Martin, forwards; Alpaugh, center; Fountain and Woodhull, guards. Y. M. C. A.—Caldwell and Doane, forwards; Freeman, center; Steiner and Sterns, guards. Goals from the field, Caldwell, Doane, Steiner, Laughlin, Martin, Alpaugh, 2. Goals from fouls, Caldwell, Doane, Freeman, Woodhull, 2. Referee, Collier; umpire, Henckel.

Parish House Corner Stone Laying.

The corner stone of Grace church's new parish house will be laid next Saturday afternoon at 4 o'clock. Bishop Scarborough will be unable to attend and in his absence a noted clergyman will be asked to deliver the address.

Democratic Club To Meet.

There will be a meeting of the Democratic Club Monday night, at which time it is expected that there will be several good speakers present.

Mrs. Arthur S. Mosher and children, of West Fifth Street, have returned after a visit with relatives at Centerville.

N. J. BAPTISTS' CONVENTION

Local Churches to be Represented at Diamond Jubilee.

OCTOBER 25, 26 AND 27

Big Meeting at Trenton Representing 57,000 Members of Denomination.

Representatives from the First and Park Avenue Baptist churches will attend the seventy-fifth annual session of the New Jersey Baptist convention to be held in the Central Baptist church, Trenton, October 25, 26 and 27. More than usual interest is attached to this convention because it will be the diamond jubilee of the association. "Enlargement" will be the keynote of the convention, and delegates, representing the 57,000 Baptists in the State, will listen to reports and addresses on the scope, as well as the methods employed, of the missionary work carried on by the denomination in New Jersey among the people of varying nationalities whom the society's workers reach.

On Monday, October 24, there will be a conference of the clergymen and that night there will be a mass meeting under the auspices of the Baptist Young People's Union, when Rev. Dr. Madison C. Peters, of Baltimore, will make an address.

The business will be taken up Tuesday morning, when the president, Edward Brockett, of East Orange, will deliver his ninth annual address. Then will follow reports of the various departments, including a detailed report of the board of governors. Several strong addresses are scheduled for the afternoon.

Rev. T. B. Thames, of Elizabeth, will preach the annual sermon and there will be time given for the consideration of the work of the State Educational Society. Judge E. A. Armstrong, of Camden, a relative of T. S. Armstrong, of the borough, will preside at the convention.

HOPE BASKET BALL TEAM WINS A GAME

EDWARD CLARK CLUB OF ELIZABETH IS DEFEATED HERE.

Rough play characterized the game at the Hope chapel gymnasium last evening, between the Hope five and the Edward Clark Club, of Elizabeth, in which the local team won by the score of 26 to 9. A second game was played which was won by the visitors.

Dilts, of Hope chapel, played his usual game in shooting goals, and much of the score is due to his work. Duckworth was another strong point for the local team, his guarding being close, and his shooting very creditable. There was a decided tendency to rough-house during the entire game, and fouls were numerous, eleven being recorded for the Hope team, and nine for the visitors.

As the Elizabeth club brought down both a first and a second team, two games were played last night, a scrub team being composed of several of the regular players entering the lists with the Clark seconds. Only ten minute halves were played in this contest, the score being 7 to 4 in favor of the visiting team.

The line up for the games was as follows: First game, Hope—Blimm, center; Roseberry, Emmons and Porter, guards; Dilts and Duckworth, forwards. Edward Clark Club—Bonner, center; Bradford and Itzen, forwards; Winchester and Husbands, guards.

Goals from field, Dilts, 6; Duckworth, 2; Porter; Bradford, 2; goals from fouls, Dilts, 2; Porter; Bradford, 4; Bonner.

Second game, Hope—Porter and Dilts, forwards; Roseberry, center; Chamberlin and Fritz, guards. Edward Clark Club—Fisher and Sammon, forwards; Siebert, center; Heisbauser and Smith, guards.

Goals from field, Dilts, Sammon, Siebert. Goals from fouls, Dilts, Sammon, Porter, Fisher, 2.

Referee, V. W. Nash, Jr.; umpire, Pender; timekeepers, Wilcox and Browning; time of halves, first game—15 minutes; second game—10 minutes.

Lecture on India.

George Benton Smith will give a lecture on India, illustrated with stereopticon views, at the Y. M. C. A. Hall this evening. The admission will be free to men and women.

Stop Teasing.

You can buy a good cigar for a nickle at Kirby's, 106 Park avenue.

10 1 tf eod

POINTS FOR THE BUYERS

READY REFERENCES FOR THE LOCAL BARGAIN SEEKERS.

If you have ever used Thorp's foot relief, you know the true value of this remedy. It is a perfect balm to all persons troubled with sore feet.

It is not how cheap, but how good the work is done with I. N. Wyckoff, of West Front street. He contracts to do first-class painting and papering at low prices.

That the Boston Cloak and Fur Company is doing a leading business in fall and winter clothes for women, men, boys or girls, is undeniably true. Look for their ad.

Mehrten makes peanut brittle and orther confectionery as good as any you can get in the city. Everything is fresh. His ice cream is a feature of his establishment.

William Hand & Son, of East Second street, can always be relied upon to do your moving or carting in a satisfactory manner. The firm is thoroughly reliable and solicit a share of your patronage.

Harry K. Lister, the North avenue bicycle and phonograph dealer, has recently added a large number of Edison records to his stock. They comprise all the latest composition in vocal and instrumental music.

School time is here again and Harper, at his old stand on Park avenue, speaks up to say that his supply of school necessaries is just as large as ever. The leading books and magazines are always in stock at Harper's.

Powlison & Jones are the authorities for good furniture, etc. All the latest styles of furniture sets are in their rooms. Call and see their stock. You will be given an education in the proper furnishings for either parlor, dining room, library, or den.

There are times when dinner or supper has to be prepared in a hurry and that is where R. W. Barnes comes in. His place on Park avenue has everything in stock for a quick meal. A call on the 'phone is all that is necessary to have an order delivered.

Many members of the Watchung Hunt Club have had their riding habits made by S. Hirsch, the Watchung avenue tailor. When he is given the order for a woman's costume he guarantees that it will be cut according to measurement and fit perfectly.

Before snapping cold weather arrives you will want your furnace repaired and thoroughly overhauled. Better let A. M. Griffen do it before it is too late. He also contracts for all kinds of plumbing and any kind of heating system, while his store is headquarters for the best hardware.

"In time of peace prepare for war," is a pretty trite saying and likewise, "before the fire have your insurance properly adjusted." Rather hard to see the property that has cost years of toil go up in smoke at a total loss. Elston M. French represents the best companies and will attend to insurance matters upon request.

Woodhull & Martin's handsome store is just filled with new fall and winter goods and the greatest argument that you should trade there lies in the fact that the goods are of a superior quality and reasonable in price. Why tire yourself out with a trip to New York, where you cannot by any better suited than here? From the housefurnishing goods department to that of the men's furnishing department, you will find new good and the kind you want.

Ely's Liquid Cream Balm is an old friend in a new form. It is prepared for the particular benefit of sufferers from nasal catarrh who are used to an atomizer in spraying the diseased membranes. All the healing and soothing properties of Cream Balm are retained in the new preparation. It does not dry up the secretions. Price, including spraying tube, 75 cents. At your druggist's or Ely Brothers, 56 Warren street, New York, will mail it.

Mrs. Charles Smith and daughter, of the borough, have been visiting relatives at North Branch.

Clarence Rogers, of this city, will leave soon for the South, where he expects to remain permanently.

Mr. and Mrs. Hood, of New York, who have been spending the summer here, will return home today.

Mrs. George W. Rockfellow, of Cardinal, Va., who has been spending some time here, has returned to her southern home.

World's Fair Coach Excursions.

Via the picturesque Lehigh Valley Railroad, $18 for ten-day round trip. The Lehigh Valley Railroad announces the following dates for its coach excursions to the St. Louis Exposition: Oct. 19 and 26. For full information consult Frank Rowley, city ticket agent, 281 West Front street.

8 6 eod

Mrs. J. V. D. TenEyck, of North Branch, who has been visiting her sister, Mrs. L. D. Holmes, of the borough, has returned home.

GREAT SHOE CLEARANCE.

In order to make room for our much increased stock of Men's and Boys' Clothing, Furnishings and Hats we have decided to clear out nearly all of our large stock of Shoes, and to sell out completely our lines of Ladies' and Misses' Shoes without exception. We therefore offer:

Large lot of Women's Dongola Lace and Button Shoes, formerly sold for 1.25, to clear at 90c
Another lot of better grade Shoes, sold formerly at 1.50, to clear now at 1.15
Still another lot of Dress Shoes, formerly sold at 1.75, to clear now at 1.39
Lastly our best line of fine Dress Shoes, never before sold at less than 2.50, to clear now at 1.98
Large line of Ladies' Slippers and Comfort Shoes to clear out at LESS THAN COST.
Extensive line of Girls' Lace and Button Shoes, to clear out now at ..... 50c, 60c and 70c
Large line of Boys' Satin Calf Shoes to clear at 75c
Special lot of Men's Calf Skin Shoes at 1.00
Large assortment of Men's Heavy Working Shoes to clear at 1.19
Special lot of Men's Fine Solid Box Calf Shoes that were never sold before for less than 2.25, reduced now to clear out at 1.75
Full line of RUBBERS and BOOTS for Men, Women and Children at LOW PRICES.

The **Surprise Store**

324 West Front Street, Plainfield, N. J.

A. M. GRIFFEN

119-123 E. Front St., Plainfield, N. J.

TINNING AND PLUMBING DEPARTMENT.

I call special attention to our repair department. Have your heater put in order now to avoid the rush—which always comes at this time of the year. **Estimates Given. Work Guaranteed.** Stoves, Ranges and Oil Stoves, the best obtainable.

HARDWARE DEPARTMENT.

A complete line of Builders and Shelf Hardware. Machinist and Moulders Tools.

IN OUR HOUSEFURNISHING DEPARTMENT.

The 1900 Washing machines. Bissell "Cyco" bearing Carpet Sweepers The "Excelsior" or "Home Rule" Stepladders. The Anti-rust Tinware. Washboilers guaranteed forever. The Lisk, 5 year guaranteed enamel ware in turquois, blue and brown. Preserving Kettles from 4 to 16 quarts, in agate, enamel, aluminum and porcelain lined.

5 per cent Cash Discount on $1.00 Sales or Over.

WE GIVE BLUE EXCHANGE STAMPS THEY ARE THE BEST

I. H. BOEHM

109-111-113 West Front Street. 126 Park Avenue.

Fall Millinery.

Our Millinery department is showing a superb collection of the newest and latest creations and designs in Fall and Winter Millinery, originating from our own workroom under the skillful supervision of Miss K. M. Daly, whose reputation as an expert in the millinery art is well established. It is impossible to describe the various models. We invite an inspection, and feel confident that your judgement will be in accord with ours in pronouncing this the most complete and elaborate display of Millinery ever offered in the city.

Special black Velvet Hats at 69c.
Special Child's School Hats at 39c.
Outings at 98c, and others too numerous to mention.

Men's Furnishing Department

We are offering special values in Men's Winter Underwear. Our prices and quality are best offered anywhere.

44c—Men's fleece lined Underwear, extra heavy weight, usually sold for 59c
50c—Men's fleece lined Shirts, extra heavy, double breasted, reg. 69c each.
We also carry the celebrated Roots' Underwear, in several grades and prices.
48c—Men's fleece lined Underwear, in blue, good heavy weight, reg. 59c ea.
49c—Men's fleece lined Underwear, in black, extra value at 69c each.

BURD'S NEW MILLINERY,

153 East Front St.

Fall's Choicest Effects in Point of Beauty, Freshness of Style, Excellence of Workmanship and Materials.

All the new things abundantly exhibited and cheerfully shown. Goods all purchased new this season. No old shapes to palm off as new.

Open Evenings 'Till 9. Two doors west of Woodhull & Martin.

R. W. BARNES,

217 Park Avenue. **Telephone 344 L.**

All kinds Pickles and Sauerkraut, New Olives by measure, Home-made Potato Salad and Crullers, Boiled Ham, Boiled Corned Beef, Smoked Salmon, Sturgeon, Bacon, Chipped Beef, Bismark and Holland Herring, Fat Mackerel.

MAKE-MAN TABLETS.

A Brain, Blood and Nerve Food especially prepared for the treatment and cure of Dyspepsia, Neuralgia, Kidney and Liver Trouble, Catarrh, Consumption, Locomotor Ataxia, Wasting Diseases, Nervous Debility, Female Disorders and all kindred diseases resulting from a worn out Nervous System. Call and get free a sample from

T. S. ARMSTRONG

Corner North and Park Aves. THE APOTHECARY. Plainfield, N. J.

ICE CREAM

Wholesale and Retail.

I have vacated my store on Park avenue and am still making PURE ICE CREAM AT 32 BANK PLACE.

All orders by 'phone (No. 470y) or mail will receive prompt attention.

LAKE HOUSE NOW OPEN. JOHN H. TIER

OYSTERS

We appreciate the importance of selling the best Oysters—and we never try to tempt your palate with oysters that do not come up to true standard of purity and freshness, because we do not keep that kind.

Every oyster purchased of us can be depended upon for excellent quality and flavor. We sell them in the shell, on the half shell, or by the quart. We'd like you to try our oysters—then you'll realize how superior they are.

All kinds of good Fresh Fish in season. Special Cash Sale Saturday.

FRED. IVAMY.

Successor to Rogers & Co.,

232 West Second St.

Telephone 140.

Prudent Buyers of Groceries

recognize the desirable excellence of our goods. Our stock is most replete with everything of merit in family and fancy groceries.

It will pay you to deal with us, because you're always sure of purity, and fine fresh qualities at consistently low prices.

W. W. DUNN.

THE PARK GROCER,

Duer Street and Lincoln Place.

Our Meats

are on top as regards quality. But our prices are nowhere near the top. That's why you will find this market the best place in town to buy all your

Meats and Poultry.

We sell the choicest cuts of the very best Meats at remarkably reasonable prices. Think it over!

FRED ENDRESS

131-135 W. Front St.

Notice to Taxpayers

Notice is hereby given to all persons and corporations taxable in the City of Plainfield, in the County of Union and State of New Jersey, that the taxes assessed in said city for the year nineteen hundred and four, are now due and payable; that the time and place of the meeting of the Commissioners of Appeal in cases of taxation, are the fourth Tuesday of October next, viz:

October 25, 1904,

at the Council chamber, 149 North avenue, Plainfield, N. J., for the purpose of hearing appeals presented to them in writing by taxpayers; that I, the undersigned, the Collector of Taxes of said City of Plainfield, will receive payment of taxes on all week days, except Saturdays, from date hereof to the twentieth day of December next, both inclusive, except legal holidays, between the hours of nine a. m. and five p. m., and on Saturdays between the hours of nine a. m. and 12 o'clock noon, at my office, No. 149 North avenue, Plainfield, N. J.; and that taxpayers who do not pay their taxes on or before the twentieth day of December next, will be proceeded against as delinquents.

FRANK H. SMITH,
Collector of Taxes.

Dated, September 30, 1904. 9 1 td

Butter, Eggs and Poultry direct from best Jersey farms.

Special Sale Poultry Saturday.

Broilers 1½ to 4 pounds.
Roasting Chickens 2 to 5 pounds.
Stewing Fowl all sizes.
Fancy Creamery Butter.
Strictly Fresh Country Eggs.

H. H. SMITH,

Park Avenue, opposite North.

'Phone 444-W.

TAKE NOTICE!

Have your horses clipped and groomed by electricity at No. 301 Watchung avenue. All work guaranteed satisfactory or no pay. Horses clipped by hand if desired. Fifteen years experience. Horses called for and delivered if desired.

JOHN S. COOPER, Prop.
C. T. CORNELL, Manager. 10 11 1m

Sacrifice Sale of Nursery Stock.

Most Everything at Half Price,

as the land must be cleared this fall. Place your orders now, so as to get your choice of the stock.

Belleview Ave. Nursery Co.,

off Park Avenue, near Hillside Cemetery

Plainfield Window Cleaning Co

Floors Oiled and Polished.
Furniture Packed for Shipping.

General House Cleaning a Specialty.

Frank DeHart, 402 E. Third St. Wm. A. Kline, 611 W. Third St.

CHAS. E. VAIL,

103 PARK AVENUE,

Watches, Jewelry and Silverware. Repairing in all its branches.

EYES EXAMINED FREE.

Telephone 467-W.

Welsback to the Gas Range Maid:
"That's right, make 'the smile that won't come off'."

LAMP LIGHT.

Many prefer a light which radiates from the table to suspended fixtures.

The soft, steady rays from

A Gas Portable

are a decided improvement over the uneven flicker of an oil lamp

We have a complete line. Prices to fit any pocketbook.

PUBLIC SERVICE

Gas Department,

Trolley tickets for sale.

HARDWARE

AND

COLD WEATHER NECESSITIES

Coal Hods, Ash Cans,
Fire Shovels, Pokers,
Stove Boards, Dampers,
Stove Pipe, Elbows, Etc.

We are now showing a large assortment of

Stoves and Ranges,

all made by first-class people, and guaranteed "A 1" Cooking Stoves. We also have a fine line of

Oak and Cylinder Stoves,
Barn and Small Pot Stoves,
Oil Heaters, Stove Repairs.

Gayle Hardware Co.,

Front St. and Park Ave. Tel. 468-R

THE KIND OF SUIT YOU WANT

You'll find awaiting you in Our Immense Stock of Clothing.

If it's a Fall Topcoat, we have it to,

Latest Styles, Largest Stock,
Best Materials, Lowest Prices.

Complete line of Fall Furnishings.

WERNER'S Clothing House....

206 West Front Street, Plainfield, N. J.

GREAT RUSH

IN OUR

FUR DEPARTMENT.

Never before have we been so busy as now in making Furs for from 98c up, and in our Altering Department which is done by our artists at low prices.

The Boston Cloak and Fur Store

245 West Front Street, Plainfield. Opp. Postoffice

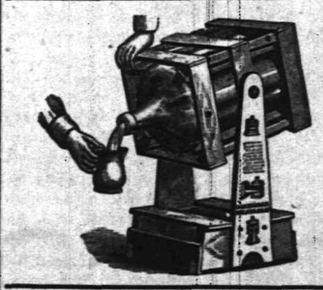

TRY 5 GALLONS

WASHINGTON ROCK SPRING WATER.

Orders by mail promptly filled.

Patent swinging crate, very convenient

Plainfield Spring Water Co

Box 743. Plainfield N. J.

CHAS. L. STANLEY

TELEPHONE 398-L

Chrysanthemums
American Beauties
Lily of Valley
Violets
Carnations

STORE 144 North Avenue

Decorations and Floral Work Attended To At Short Notice.
30,000 Square Feet Glass 1126 South Ave. Tel. 232-J

The Leading Men's Furnishers,
GREER & GREENWOOD,
155 East Front Street.

WE SELL THE BEST $2 AND $3 DERBY MADE.

Agents for Gardner and Vail's New York Laundry.

LITERARY.

Collier's for October 8 discusses the possible outcome of the conflict in Wisconsin. The writer declares that the worst thing that could happen to the Republican National ticket in that State would be for the National Committee to send their speakers into Wisconsin.

The October "American Boy," with its football cover and ninety illustrations, ought to make a boy's heart jump with pleasure. This number is especially attractive. Its stories are: Part one of "Jimmyboy's Commission"—a war story; chapter eight of the editor's "Three Yankee Boys in Ireland"—a travel story; "A Boy Canvasser"—a business story; "The K. O. D.'s and the P. A. C.'s"—a football story; "Why the Flinn-Egan Stock Company Failed"—a humorous story; chapter two of "My Four Years at West Point," by a graduate; "Bob's Self-Sacrifice"—a business story; and "How General Morgan Won His First Shoulder-Straps"—an Indian story.

All the magazines seem to be growing! We notice, for one thing, that a change is going on in the editorial policy of The Metropolitan Magazine. It has greatly increased in circulation; the older periodicals had best look to their laurels. Those who have watched it recently have noticed an improvement in its general character and tone, and, with the November number, two new department have been added. One of these, "The World at Large," dealing with noteworthy men, women and events of the day, will be conducted, in the future, by Alfred Henry Lewis, who is widely known as a writer of great strength and virility. Mr. Lewis' ability to see things clearly is rivalled only by his knack of stating, in the simplest and most direction fashion, the conclusions he draws from them. This department is fully illustrated. Another department, to which added attention seems to have been paid, deals with things in theatrical and dramatic. In this part of the magazine the personality and opinions of James Huneker will predominate. There are also a great number of full-page and smaller pictures of players. It seems to be the editor's ambition to give The Metropolitan Magazine a stronger theatrical interest than that attached to any other high-class monthly. The other features and departments of The Metropolitan go on as before.

A Huge Magnet.

Lakewood attracts visitors out of season as well as in season, and is getting to be one of the first points of interest in this county which foreign tourists inquire about. Averaging from ten to fifteen degrees warmer than New York, its healthfulness and accessibility from the Metropolis combine to make it an ideal winter resort. It owes much to the sports for the widespread extent of its fame, particularly to golf and pony polo, the golf links which are usually open all winter and the polo grounds at Georgian Court being unsurpassed. The hotels which have an aggregate capacity for more than three thousand guests afford accommodations equal to those in the big cities both in point of view of comfort and attractiveness. Although known as a society resort par excellence, the attractions of Lakewood are so diversified that it appeals to all tastes, and offers as much to those who seek relaxation and rest as it does in the way of recreation and social pleasures. Full information concerning Lakewood including rates at the hotels and boarding houses is given in the Lakewood Booklet, published by the Central Railroad of New Jersey, which is to be had upon application to C. M. Burt, G. P. A., 143 Liberty street, New York city.

Last Sunday Excursion to Manch Chunk.

There is no more popular resort for a Sunday than Manch Chunk, and to reach it entails a delightful rail journey, and at Manch Chunk there is a diversity of amusement, the chief of which is a ride over the Switchback. This journey occupies more than one hour, and leads over and around the mountains with widely changing scenes at every turn. The Switchback is a gravity road, and the speed attained is close to a mile per minute. Another feature is Flagstaff, the summit of which is reached by trolley, and from its pinnacle point there is a view extending over miles and miles of beautiful county. An interesting spot close at hand is Glen Onoko, a short distance above Manch Chunk, and, as its name implies, is a beautiful glen, with falls, cataracts, mountain paths leading to cool and delightful places. On October 16, 1904, the New Jersey Central is to run a popular excursion to Manch Chunk from Plainfield by special train, leaving at 9:20 a. m. Returning train will leave Manch Chunk at 5:40 p. m., and the round trip will cost but $1.50. Frequent train service will be in effect between Manch Chunk and Glen Onoko, and the trains on the Switchback run every few minutes. 10 11 5 c

---

Always Remember the Full Name
Laxative Bromo Quinine
Cures a Cold in One Day, Grip in 2 Days

E. W. Grove on every box. 25c

WRECK AT CHATHAM

Nova Scotian Ship Wentworth Dashed to Pieces.

STRUCK SAND BAR IN FIERCE GALE

Life Savers Shot a Line, but It Was Not Secured by Victims, Who Showed No Sign of Life. Bodies Come Ashore.

CHATHAM, Mass., Oct. 15.—The Nova Scotian schooner Wentworth, driven down the coast by a northeastern gale, was thrown upon Chatham bar and smashed to pieces in the terrific surf. It is believed that not a soul on board survived.

The Wentworth was a three masted schooner owned in Windsor, N. S., and was bound from Hillsboro, N. B., to New York. When seen by the keeper of the Nauset lights she was flying south before the gale, with her foresail set. She was about three miles offshore at the time, and it was believed that she would be able to find the entrance of Pollock Rip slue and thread her way through that narrow channel into safety behind the Handkerchief shoal. But the south patrol of the Old Harbor life saving station, ten miles below Nauset, suddenly discovered the schooner on the outer bar, head on to the beach.

Within half an hour Captain Doane had mustered his crew opposite the wreck and a line from the gun was fired. As the little line tightened after being sent toward the wreck it was believed that the crew had caught it and would soon pull aboard the big hawser and reach shore in the breeches buoy. There came no sign from the vessel, however, although lights were shining in the cabin. Several of the surfmen went down as near the breakers as possible and hailed the schooner through megaphones, but there was no answer. Others burned signal torches.

In the meantime Captain Doane's crew had been re-enforced by Captain Charles and his crew from the Orleans station, and several times lines were shot out to the vessel, all of which either fell short or, if reaching the vessel, were useless in the helpless hands of the exhausted crew.

When later it was seen that two of the masts, the main and the mizzen, had fallen by the washing away of the stern of the vessel the life savers gave up all hope of rescuing any of the crew. The name was ascertained from her quarterboard and part of the stern which came ashore.

A patrol was at once begun along the beach. The body of a woman was discovered and dragged ashore, and an hour afterward the body of a man was also washed ashore. The woman was about thirty-two years old. She was fully dressed and had on an outside cloak. On one finger was a heavy plain gold ring. Her face was considerably disfigured, probably from contact with the wreckage. The man was about thirty-five years old and was fully clad, except that he wore no coat.

Captain Doane and Captain Charles unite in the statement that their experience was the hardest battle with the sea they have ever had.

Wreckage continues to come ashore, and the beach for a long space is strewn with debris. Among other articles was a group picture of two children, apparently from the captain's cabin. A small hood, with the strings tied together, as if it had been from the child's head, and a knit frock belonging to a child were brought in by the waves.

The wreck presents a distressing sight. The hull can be seen at low tide, but at high water it is entirely submerged. The wreck lies about 550 yards offshore. The life savers are prevented from going out to it by the rough sea.

Of the twelve persons who were on board the stranded vessel not one reached the shore alive, although two bodies were snatched from the surf, one of them that of a woman, believed to be the wife of the captain. With her three children she was accompanying her husband on a trip from Hillsboro, N. B., to Newark, N. J.

A small part of the forward section of the hull and a slanting foremast stood as mute reminders of the ocean tragedy enacted here when the schooner Wentworth of Moncton, N. B., struck a raging northerly gale, and all on board perished in the terrific seas. With the exception of the loss of the steamer Portland in November, 1898, the wreck of the Wentworth is the most appalling disaster that has occurred on the Cape Cod coast during the last decade.

Horse Throws Attorney General.

WASHINGTON, Oct. 15.—Attorney General William H. Moody, who had returned from a campaign trip in New Jersey, met with what might have been a serious accident not long after his arrival. While he was taking a horseback ride a team of runaway mules collided with his horse near the treasury department. The attorney general was thrown to the pavement, but sustained no injury beyond a shaking up.

Dr. White Dead at Baltimore.

ROANOKE, Va., Oct. 15.—Dr. William White of Abingdon, Va., is dead in a hospital in Baltimore, where he underwent an operation. He was a brother of Judge John P. White, chief justice of the supreme court of Texas. He fought a duel several years ago with Judge Ward, editor of a southwest Virginia newspaper.

Millionaire Found Dead In Bed.

MINNEAPOLIS, Oct. 15.—Edwin P. Welles, the millionaire treasurer of the Brainerd Lumber company, was found dead in bed. His death was due to an affection of the heart. Mr. Welles was sixty-five years of age.

SPECIAL RACING DEATH.

H. L. Cooper's Son Lies Dead, Father Speeding Homeward.

STAMFORD, Conn., Oct. 15.—While his father is racing from Mexico as fast as a special train with the most powerful engines and skilled trainmen can carry him, Hugh Cooper lies dead at his home here in South street. The boy was the seven-year-old son of Hugh L. Cooper, an engineer who has amassed a great fortune in the bridge contracting business.

Mr. Cooper's New York offices are at 29 Broadway. For several weeks past he has been in Mexico supervising a large bridge building contract. Monday of this week his only son, Hugh, was taken ill of diphtheria.

The case was a bad one and, despite the efforts of local physicians, a specialist from New York and the family physician, Dr. McCann from Dayton, O., the lad sank rapidly.

When his condition became alarming Monday night a telegram was sent Mr. Cooper in the City of Mexico. He made arrangements at once to get to Stamford by special train. The race has resulted in victory for death.

The boy died Wednesday afternoon. His father continues the wild run to Stamford, all unconscious of the fact. He is due to arrive here Sunday night. The boy was an only son and was one of three children.

MISSED BAD WRECK.

Empire State Express Hit Freight Train at Albany.

ALBANY, N. Y., Oct. 15.—The Empire State express train on the New York Central missed a serious wreck in the Rensselaer yards, across the river from here, last night, largely because she was not yet under full speed in her journey to New York. As it was, one man, a fireman, was killed, one engineer slightly injured, and two locomotives were badly wrecked.

The Empire State, just out of Albany at 7 p. m., collided with a light engine which was standing on the main line track. A. W. Parsons of Peekskill, fireman of the light engine, was almost instantly killed, and Engineer Collard of Albany was slightly injured. No one on the express train was hurt, but her engine was badly damaged and derailed.

After a delay of more than an hour another engine was secured, and the Empire State proceeded to New York.

It is said the accident was due to a towerman's error in passing one of two light engines from the main line into the roundhouse and inadvertently locking out the other until too late to pass her out of the way of the express.

"SWEET KITTY BELLAIRS."

David Belasco and Miss Crossman Shut Out of Trenton Theater.

TRENTON, N. J., Oct. 15.—David Belasco, the playwright, and Henrietta Crossman and her company went to Trenton with the purpose of presenting "Sweet Kitty Bellairs" at the State Street theater. They were refused admission to the house, and as a result suit will be brought against L. C. Mishler, manager of the house, for violation of contract. The contract was cancelled a few days ago by Mishler, but Belasco and Miss Crossman, ignoring this, came to Trenton with their company and went through the formalities of presenting themselves at the theater only to be refused admission.

Belasco said that the cancelling of the contract by Mishler was the result of the State Street theater ceasing to be an independent house. He charges that the theater is now under the direction of Klaw & Erlanger, the head of the theatrical syndicate, and that Mishler was simply carrying out the directions of the syndicate.

Mr. Belasco stated that suit for damages would be instituted at once in the United States courts.

Fire Escape Failed; Two Dead.

ST. PAUL, Minn., Oct. 15.—P. M. Scannon and wife of Minneapolis fell from the third story window of the Germania Life building to the stone sidewalk here last night. The woman was killed, and Scannon is not expected to live. The woman's neck was said to have been broken. They both struck on their heads. Scannon is the inventor of a fire escape, and it was during a test of the apparatus that the accident occurred. He had swung himself down from the eighth floor of the building to the third, where his wife was awaiting him in a window. The rope which sustained them was light, and when the woman's weight was added to that of her husband the stone window ledge above cut the strands of the rope, letting both fall.

Cuban Workmen Oppose Immigration

HAVANA, Oct. 15.—Cuban workmen are holding meetings to express opposition to the pending immigration bill on the ground that the importation of foreign labor is adverse to the interest of Cubans. The planters insist that considerable of the coming sugar crop will be lost unless there is a material increase in the supply of laborers. American Minister Squiers, accompanied by his daughters, has sailed for New York for a month's vacation.

Killed by Fall of Elevator.

BINGHAMTON, N. Y., Oct. 15.—Francis Totell, employed on the new building of the Norwich Parmachal company at Norwich, stopped the elevator at the fifth floor to remove a wheelbarrow of bricks, when the elevator dropped to the ground, carrying him with it. He was instantly killed.

Cotton Plant Burned.

LAUREL, Miss., Oct. 15.—Fire destroyed the cotton compress at Tillyville. Loss, $75,000, covered by insurance. Seven hundred bales of cotton were destroyed.

DR GOSSOM'S KIDNEY & BLADDER CURE

The only remedy in the world which quickly, positively and permanently *cures* every symptom, irregularity and disease of the Kidneys and Bladder and is backed up by *a positive guarantee to cure:*

Bright's Disease, Backache, Dropsy, Gout, every Urinary Disorder, Pains in Urethra and over the Hips and Kidneys, Headache, "Blues," etc.

It Has Never Failed—42 Years of Curing.

50 CENTS PER BOX.

T. S. ARMSTRONG,
Cor. North and Park Avenues.

Do You Wonder

Why you are obliged to hold your evening paper at arm's length in order to see the print? Growing old? Not necessarily. Many people of twenty-five are obliged to do this. Come and see us and we will tell you what's the trouble.

STILES & CO.

Philadelphia EYE SPECIALISTS

107 E. Front St.

Every Thursday.

Hours:—11:15 a. m. to 1 p. m. and 1:45 p. m. to 4:30 p. m.

BOICE, RUNYON & CO.,

PARK AVENUE,

Opp. North Ave., Plainfield, N. J.

Dealers in

BEST LEHIGH COAL, LUMBER, MASON MATERIALS, &c. &c.

Sole Agents N. J. Pulp Plaster

ADVERTISEMENTS FOR NEW YORK HERALD AND THE WORLD RECEIVED AT THE DAILY PRESS OFFICE AT REGULAR RATES.

EDUCATIONAL.

NINTH SEASON.

Mr. Frederick F. Dawes,

Assistant Teacher with Mr. George T. Dodworth, 12 East Forty-ninth Street, New York.

CLASSES FOR DANCING AND POLITE TRAINING.

Seminary Hall, Plainfield, N. J., Commencing

TUESDAY, OCTOBER 11, 1904.

9 13 2ms

Plainfield Seminary

Thirty-seventh Year.

Principals { MISS KENYON MISS ARNOLD

-Piano Instruction-

Miss Anna O. Marsh and Miss Minnie S. Marsh.

Virgil Clavier Method, a Specialty.

915 Madison Avenue. 9 1 tf

MISS HELLWIG

will resume her classes and private lessons in French and German at "THE WALDORF,"

134 Crescent Ave. Telephone a66-R.

10 3 1m

J. Edmund Skiff,

Voice Culture,

Babcock Building.

Send for circular.

VIOLIN INSTRUCTION.

Miss Emerson, pupil of Prof. Markees, Berlin, Germany. Tuesdays and Fridays from 2 to 5. Babcock Building, Studio 305. For particulars address Carnegie Hall, 874, New York.

JUST ARRIVED!

Our new Fall Line of Wall Papers, Mouldings, Paints, etc. Did you say it was impossible for you to have any Decorating done this fall? Well, if it's on account of the price, we will show you a clear way to have it done. Just note some of these prices:

Ten thousand rolls of Stripe Effects and other designs in all colors. Former price 10c per roll, now per roll..... 5c

We have on hand some of last season's Kitchen and Bedroom Papers that sold for 5c to 12½c per roll, now..... 2½c

We also carry in stock a line of Ingrains, Burlaps, Tiles, Linerusta Walton and Silk Moire.

A word or two to you about our Paints. They are bettter than the best and sell at 95c per gallon. If you desire to have some work done get our estimate before you place your order elsewhere. We assure you a saving of at least 30 per cent. We are open evenings and deliver orders to all parts of the city and suburban towns.

Persian Wall Paper Company,

138 NORTH AVENUE,

Plainfield, N. J. 9 16 3m Telephone 333 W.

The Fischer

New Small Grand

FISCHER PIANOS

The New Small Grand is the latest art product of our manufacture. Competent judges pronounce it The Most Remarkable Grand Piano of Its Size Ever Made. It occupies but a trifle more space than the upright and supplies a need where economy of room-space must be considered, and at the same time practically possesses all the Tone-power, Sweetness, Purity and Breadth of Melodic Expression that marks the FULL GRAND.

It is unique in design and satisfies the aesthetic sense of the most exacting. *It must be seen and heard to be appreciated.*

164 Fifth Ave. bet., 21st & 22d Sts. and 68 West 125th St. NEW YORK CITY

RUGS CARPETS SHADES MATTINGS

Our new Fall lines are most complete and we invite your inspection as we are able to show you any desirable patterns in standard goods at prices that will surely interest you.

SHIRLEY & JOHNSTON,

Babcock Building. Phone 367 L.

Absolute Satisfaction in Milk and Cream

is assured when your order is filled by Marchant Brothers. We exercise the utmost care as to quality and cleanliness. Our Milk and Cream are the emblems of purity and richness. One quart sells another. Our Cream is famous for its excellent whipping qualities.

We would like to have you for a customer—we invite your inspection and trade—we will introduce you to the very best Milk and Cream you ever tasted. Early deliveries.

MARCHANT BROTHERS,

Plainfield Milk and Cream Company.

191 North Avenue, Plainfield, N. J.

BUTTERMILK

WHY YES

we make it fresh every day, and Potcheese, too. Try some.

LINDSAY DAIRY,

Tel. 451 J. FARM MOUNTAIN AVENUE.

Edison Phonographs $10 $20 $30 $50

CASH OR EASY PAYMENTS.

All machines kept in repair for one year free of charge.

EDISON GOLD MOULDED AND COLUMBIA RECORDS.

Supplies for all makes.

Bicycles, Sundries, Repairing.

Harry K. Lister, 161 North Ave. OPPOSITE DEPOT.

REMOVED.

M. A. BROWN, successor to Hillier & Co.

CLEANING and DYEING PARLORS

218 West Second Street. 'Phone 377-L

Men's Clothes Pressed, Cleaned and Repaired. Men's Clothes Pressed and Returned Same Day.
Our prices are from 40 cents to $1.50. All kinds of Hand Ironing Done.
Feathers Curled at Short Notice. Gloves Cleaned at Short Notice. Fluting done by the yard.
Now is the time to send your winter clothes. Don't wait until the rush.

Homespun Dress Goods, per yard.....15c
Fancy Sateen Dress Goods, per yard.....18c
Children's School Hose, per pair.....10c, 13c, 15c, 17c, 25c
Children's Blouse Waists.....25c, 39c and 50c

GENTS' MEDIUM WEIGHT UNDERWEAR AT

PUTNAM & DEGRAW'S.

WOMAN'S GOLF CHAMPIONSHIP.

Mrs. Sanford and Miss Bishop In Final Match Today.

PHILADELPHIA, Oct. 15.—Miss Georgeanna Bishop of the Brooklawn Country club, Bridgeport, Conn., and Mrs. E. S. Sanford of the Essex Country club, Orange, N. J., will meet today on the links of the Merion Cricket club at Haverford to decide the women's golf championship of the United States. Miss Bishop has on several occasions figured prominently in the championship contests, but Mrs. Sanford occupies the honor of a semi-finalist for the first time. Mrs. Sanford's victories have been attributable to her splendid approaching and deadly putting.

Miss Bishop, who defeated Miss Harley in the semifinal, has played a splendid long game, while her putting has shown considerable raggedness. Miss Bishop's experience in championship tournaments is expected to help her considerably against Mrs. Sanford in the final for the championship.

Mrs. Sanford won her way into the final round by defeating Miss Pauline Mackay of the Oakley Country club, who had disposed of the British champion, Miss Charlotte Dod, in the first match play round.

Cleveland Downed Pittsburg.

PITTSBURG, Oct. 15.—By winning the game here the Cleveland Americans took the post-season series from the Pittsburg Nationals. Five games were played, two were tied, and of the other three Cleveland captured two. The game was a fine contest up to the seventh inning. Cleveland then found Robertaille for five hits and two runs and in the eighth scored two more on three hits. Flaherty was put in in the ninth, but it was too late. Pittsburg's only run was scored on Wagner's two bagger and two outs. Score: Pittsburg, 1; Cleveland, 4.

Old Roman Roads For Automobiles.

WASHINGTON, Oct. 15.—"As a result of the great agitation caused by the injury and in some cases killing of persons by automobiles," says Consul Hamm, at Hull, England, in a report to the state department, "a proposition has been made by members of the Roads Improvement association to repair and adapt the old Roman roads for motor cars and motor cycle traffic." Mr. Hamm says that many of the public roads can no longer be used by pedestrians, by riders and drivers of horses or by bicyclists without incurring serious risk.

Lexington Meet Closed.

LEXINGTON, Ky., Oct. 15. — The trotting meeting has closed here. Nearly $75,000 was distributed in stakes and purse races. Six world's records were broken, and several state records were lowered. The favorites won the three races on the card in three straight heats. Snyder McGregor captured the Stoll stake, for four-year-old trotters. Nancy H. won the 2:20 class pacing, and Tom Axworthy won the 2:20 class trotting.

Felix Mozzes at Delmar.

ST. LOUIS, Oct. 15.—Felix Mozzes, the favorite, won the first race of a programme made up of six selling races at Delmar park. Trogan, an outsider, was best in the second; Colonel White, favorite, was ridden out to win the third; Ingolthrift, third choice, beat the favorite, King Rose, in the fourth. The fifth went to Lurrando, at 17 to 1, and the sixth went to Oudenarde. W. Dugan won four out of five mounts.

Lady Uncas at Morris Park.

NEW YORK, Oct. 15.—Lady Uncas, at 3 to 1, won the Fordham handicap, seven furlongs, at Morris park. Lady Uncas broke in front and, making all the pace, won easily by five lengths. Oiseau, who beat Tradition Wednesday in the Champagne stakes, was sold to James Brady for the reported price of $25,000.

Frontenac at Worth.

CHICAGO, Oct. 15.—Fontenac, the favorite, captured the feature event at Worth. J. W. O'Neill was second, two lengths in front of Nannie Hodge. Frontenac was the only winning favorite. The other five events were captured by second choices and one outsider.

Potter Estate About $3,000,000.

BOSTON, Oct. 15.—Public bequests in the will of the late Mrs. Sarah E. Potter, widow of Warren B. Potter of this city, will aggregate about $3,000,000 instead of $3,145,000, as published when the instrument was filed at the probate court. Under the terms of the will the city of New Bedford receives $250,000, and the Massachusetts Medical library $150,000. Nearly all of the institutions benefiting under the will are in Boston and vicinity.

Saw "The Yankee Consul."

WASHINGTON, Oct. 15.—President and Mrs. Roosevelt occupied a box at the Columbia theater last night and witnessed the comic opera "The Yankee Consul," in which Raymond Hitchcock takes the leading role. Accompanying them were Theodore Roosevelt, Jr.; Mr. Hale, a guest at the White House, and Miss Hagner.

Moe to Be Consul at Dublin.

WASHINGTON, Oct. 15.—Alfred K. Moe of New Jersey, at present consul at Tegucigalpa, Honduras, has been appointed consul at Dublin, and Louis Goldschmidt of New Hampshire, at present consul at La Guiara, has been appointed consul at Nantes, France.

New Boat For Great Lakes.

CLEVELAND, O., Oct. 15. — The Cleveland Cliffs Iron company have placed an order with the Great Lakes Engineering company of Detroit for a large freight boat, to cost probably $350,000.

DAVIS IN OWN STATE

Continuous Performance Tour of Candidate.

MAKING DOZENS OF SPEECHES DAILY

Visits New Martinsville, Sisterville, Friendly, St. Marys, Williamstown and Parkersburg In West Virginia.

PARKERSBURG, W. Va., Oct. 15.—Four days of continuous speechmaking is beginning to tell on the vocal powers of Henry G. Davis, Democratic vice presidential candidate. Aside from hoarseness, however, Mr. Davis seems as fit as when he began his continuous performance tour of his own state.

"I am sure that if Alton B. Parker shall be elected president he will endeavor to have the department of commerce and labor divided and see to it that a practical man, a genuine and intelligent representative of labor interests will have the place devoted to labor interests, as has been originally intended, and a man devoted to the interests of commerce at the head of the commerce department."

This is David B. Hill's contribution to the campaign arguments. To this he added:

"Our candidate for president, while always impartially enforcing the laws, has always been friendly to the interests of those who work." The condition in Colorado was described as a reign of terror, with the militia running the state government. The adjutant general, Mr. Hill said, was one of the rough riders, or perhaps one of the tough riders, of Roosevelts. With a continuance of Republican rule Mr. Hill predicted that militarism would pervade the United States.

The red fire of enthusiasm lit up Parkersburg. Rockets, tin horns, megaphones, marching clubs, brass bands and the small boy had complete control of the town.

The Davis special arrived shortly after 5 o'clock and was met at the station by a large reception committee and marching club. The campaigners were escorted to a hotel, where an impromptu reception was tendered the candidate and his lieutenants. The two theaters of the town were packed long before the hour of the meeting. The meetings along the road were largely attended. At New Martinsville, where a stop of one hour and a half had been planned, the speechmaking continued for nearly double that time. Sistersville, the next stop, furnished even a larger audience, while at Friendly, St. Marys and Williamstown the proportionate crowds appeared. The work of the day was divided among the speakers, including Messrs. Davis, Hill, Bailey, Daniel, Whyte and McGraw. Today Mr. Davis will make a side trip to Ripley, rejoining his party in the afternoon at Point Pleasant.

RUSSIANS OPENED MAIL POUCH.

Strong Protest Will Likely Go to St. Petersburg.

WASHINGTON, Oct. 15.—It has developed that a pouch containing mail for the United States cruiser Cincinnati, then at Nagasaki, Japan, which was aboard the British steamer Calchas when that vessel was seized by the Russian Vladivostok squadron, had been opened while in the possession of the Russian officials, subsequently resealed and sent on to its destination. This information came to the postoffice department in a communication from the Japanese postal administration. The matter will be referred to the state department for action.

This latest phase of the seizure of the Calchas' mails has caused a painful surprise in official circles, and if the act of opening the pouch addressed to the Cincinnati was wittingly done the probability is a strong protest will be lodged with the Russian government.

Bandits Held Up Hotel Guests.

LAKOTA, N. D., Oct. 15.—An attempt has been made to blow the safe of the People's State bank here, two explosions of dynamite awakening the citizens, who turned out with shotguns. Several hundred shots were fired, and the bandits forced the guests of the Grace hotel, nearby, to keep inside the building on penalty of being shot. Among the guests was E. Y. Sarles, the Republican candidate for governor. The bank safe was wrecked, but the robbers escaped without securing the money when the alarm was given.

Divorce Amendment Defeated.

BOSTON, Oct. 15. — The proposed amendment to the divorce canon was defeated in the house of deputies of the Episcopal general convention here. Fifty-five dioceses voted in favor, forty-five against and sixteen divided upon the question of its adoption, and as the sixteen divided dioceses are counted in the negative the amendment failed of a majority and was lost.

Freshmen Will Carry Canes.

HAMILTON, N. Y., Oct. 15.—The annual cane rush between the freshmen and the sophomores of Colgate university was held on Whithall field here. The freshmen won by the score of 25 to 9 and will carry canes this year. No one was hurt.

Standard Oil Ship Disabled.

NEW YORK, Oct. 15.—The Standard Oil company's steamer Atlas, from Port Arthur, Tex., was towed into port last night totally disabled, a steel hawser being entangled in her propeller.

Weather Probabilities.

Fair; north winds.

THE DAILY PRESS.

INDEPENDENT IN POLITICS.

A. L. FORCE, - Editor and Proprietor.

Published Daily, except Sunday, at 3:00 p. m. at 109 North Avenue. Telephone Call 64.

Two cents a copy. Ten cents a week. $5.00 a year—in advance. No extra charge for papers mailed to points in the U. S. and Canada. Delivered by carrier or by mail.

THE PRESS has the most complete carrier and mail service of any paper in the metropolitan district. Any subscriber failing to receive a single issue will confer a favor by notifying the business office.

Advertising rates mailed on request.

Copy for Change of Advertisements to ensure change the same day MUST be in this office by 9 a. m.

Plainfield, N. J., Oct. 15, 1904.

If it wasn't for the political banners, no one would suspect that a Presidential campaign is on.

Yes, Maude, the Philadelphia lecturer who said yesterday that "woman is responsible for war," is a married man.

Some more men have broken out of the Middlesex County jail. Wonder if Judge Strong classes their escape as contempt of court?

The New York police are after the men who sell "bad" whiskey in Gotham. Bad whiskey is the kind that kills people quickly. Good whiskey makes a wreck out of them first.

Advertising, like vaccination, is dependatory upon the value of the "point," and the skill with which it is handled. In each case a good point skillfully impressed will "take," and the desired result be obtained.—Anco Special.

PERSONAL.

Joseph Pike, formerly, of this city, is visiting here for a time.

Theodore Ross, of Junction, has been spending a few days with friends here.

Mrs. VanDuyne, of Plainfield, is the guest of J. P. Waibel, of East Millstone.

J. J. Bourke, of Raritan, has been visiting his sister, in Plainfield for a few days.

Mrs. Frank Rogers Morse, of New York, is a guest at the home of B. J. Shreve, of Grove street.

A. W. Suydam, of Somerville, is spending a few days with Mrs. A. D. Higgins, of this city.

Miss Emma Hull, of this city, has returned home from a visit with friends at South Branch.

Mrs. Ella Crouse and Mrs. Ella Case, of Somerville, have been visiting here for a few days.

Mrs. George Hoagland, of Frankfort, has returned after a visit with Miss Demarest, of Park avenue.

Mrs. Theodore Ruckman and Mrs. Clarkson, of this city, have been visiting Mrs. Lewis Tingley, of Frankfort.

Rev. E. O. Moffett, of Pine Bush, N. Y., has returned home after spending several days with his sister and brother, in his city.

Mr. and Mrs. Samuel St. J. McCutcheon, of Myrtle avenue, have returned to Plainfield, after spending the summer at Belmar.

Miss Mary French, formerly of West Seventh street, has returned to Plainfield after a stay of some weeks with her sister, Mrs Dudley, of Baltimore.

CITY JOTTINGS.

—Press Want Ads pay.

—The Sunday train on the New Jersey Central to Lake Hopatcong has been discontinued.

—St. Mary's T. A. B. Association will hold a public reception Wednesday evening, in their hall on West Fourth street. O'Reilly will furnish the music.

—D. Demolli & Co., 331 West Front street, will open a bakery and confectionery store on Monday. All orders for weddings and receptions promptly attended to.

—Marchant Brothers, of North avenue, have renewed their lease of the creamery at Annandale. They are now receiving about forty cans of milk daily at the plant.

—Judson Voorhees, of Cranford, a brother-in-law, is named as executor of the estate of the late Samuel A. Wallace, who died recently at his home in Grove street.

—The tickets issued for the Y. M. C. A. orchestral concert of Oct. 10, will be received at the door for the concert of Oct. 17. Tickets may be obtained at drug stores.

—An excellent illustration of the strength of the commuter element in Plainfield is shown in the fact that one morning last week there were 840 commuters, nearly all from this city, on the 7:55 train to New York.

AMONG MEN IN THE SHOPS

SEEN AND HEARD IN PLAINFIELD'S INDUSTRIAL PLANTS.

William Mosher, of the Potter Press Works, is in Toronto, Ont., on a combined business and pleasure trip. He expects to be away a couple of weeks in all.

Martin Cronce, of Essex street, who was in the Potter blacksmithing department for many years, has taken a similar position at the Pond shop.

Shipments of lathes and planers from Pond's have been heavy this week. In addition orders are coming in and the prospects for the winter are of the best.

State Factory Inspector Andrew MacCardell is keeping busy in his territory and has been lately devoting considerable time to the Elizabeth plants. This week he has been studying several of the largest shops at the county seat with a view to having fire escapes where there are none at present. He was received by the Mayor and Council and held a lengthy discussion.

To Sing at Fresh Air Home Meeting.

Miss Grace Carroll, contralto; Miss Etta Raybert, soprano; William Taliamy, bass, and Louis Taliamy, tenor, will comprise the quartette that will sing at the third anniversary of the Netherwood Fresh Air Association in the Y. M. C. A. Hall on Tuesday night. Miss Jessie Utter will be the accompanist. City Judge William N. Runyon will sing Tennyson's "Crossing the Bar," and Dr. Waldo will give 'cello solos. Tickets of admission can be secured free at all of the drug stores and from any member of the executive committee of the association. There will also be piano selections by Miss Frances Underhill Weir and Miss Roxie Love. C. Simis will accompany Wm. N. Runyon on the piano.

Mrs. Chambliss Presided.

A delegation of twenty members of the Women's Foreign Missionary Societies of the First Baptist and Park Avenue churches attended the meeting of the East Association of the State Society held yesterday at Roselle. In the absence of the president, Mrss. G. W. Fennell, of Newark, Mrs. Chambliss, wife of Rev. Dr. Chambliss, of this place, presided at the meetings.

Hallowe'en Dance.

Under the patronage of Mrs Edward M. VanBuren, Mrs. Arthur L. Otterson, Mrs. Alfred E. H. Strenli and Mrs. L. E. Waring, a subscription dance will be given at the Park Club on Monday night, October 31.

Congregationalists to Meet.

The National Congregational Council will convene at Des Moines, Iowa, for one week, beginning on Thursday. The representative from New Jersey is Rev. O. L. Goodrich, of the Congregational church.

House Furnishings at Special Prices.

Family Scales, 95c.—will weigh up to 24 lbs. Usually 1.25.

Step Ladders, hard wood, well made.

4 ft	5 ft	6 ft
58c	68c	79c

Curtain Stretchers — The "No Sag" kind," full size Regular price 1.48, at 98c

Toilet Sets—Decorated, full 10 piece set, 1.78, usual price 2.25.

Tea Kettles—Solid copper, full nickel plated, No. 8 size 78c, regular price 98.

Table Tumblers — Thin blown lead glass, per doz. 45c, usual price 59.

Bed Outfits—All sizes, complete with bed, spring and mattress, 5.98, reg. price 9.50.

SALE OF COUCHES.

6.50	8.00	10.00	12.50	15.00
now	now	now	now	now
4.25	5.98	7.75	9.25	10.98

Mrs. Potts Irons, per set special	69c
Black Japanned Coal Hods	19c
Good Plush Top Whisk Brooms	11c
Universal 3 Minute Bread Makers	2.00
Mahogany finished Parlor Rockers	1.98
Banner Oil Heaters, absolutely safe	2.98
Brooms, 4 sewed, parlor size	19c
Galvanized Wash Tubs, No. 1 size	48c
Kitchen Tables, 3-0 size, well made	1.00
56 piece Decorated Tea Sets	2.98
Solid Oak Morris Chairs	4.98
Good Steel Carving Sets	78c
Soft Top Excelsior Mattresses	1.98
Large Tinted China Orange Bowls	48c
Double Roasting Pans, self basting	19c
42 piece Decorated Dinner Sets	2.98
Woven Wire Springs, well braced	1.69
Iron Cribs, complete with spring and mattress, spec.	4.98
Solid Oak Dining Tables, 42 in top, special	6.98

Sale of Bamboo Jardiniere Stands,

WITH FANCY STRAW TOPS.

48c, 59c, 69c, 98c, 1.25.

Adjustable Iron Cots—Can be made into a double bed, all complete with mattress and bolster, 6.98 Reg. price 9.50.

Jardiniere and Stand, all complete, 98c, reg. price, 1.48.

Feather Pillows—Full 3½lb size, 22x28 A. C. A. ticking, special at 1.25.

Dining Chairs—Good solid oak chairs, with cane seats and braced arms, usually 1.25 at 95c.

Rochester Lamps—All complete, with decorated shade, 98c, regular price, 1.48.

Cotton Felt Mattresses—Full size, in two parts, 45 lbs, good ticking, special, 6.98, reg price 9.50.

Carpets--Lace Curtains--Rugs.

A visit to our Carpet Department (2nd floor) will prove entertaining, instructive and profitable. New comers to Plainfield are always surprised to find a department so large, complete and well stocked. 4,000 square feet of perfectly lighted floor space literally burdened with what is newest and best in the Carpet World.

New Portieres.

At 1.98 pr—Tapestry Curtains in Roman stripes and brocade effects. Fringed ends, full length.

At 2.98 pr—Heavy tapestry Curtains in two-toned brocade patterns. Good width, deep rich colorings.

At 3.25 pr—Solid colored brocade Curtains of good weight. Excellent copies of higher grade goods.

At 4.48 pr—Still heavier grade of brocade tapestry in solid colors.

At 5.48 pr—Extra heavy two-toned effects in rich brocade patterns and heavy fringe.

At 6.48 pr—Fine brocade Curtains in solid colors with Persian border and no fringe.

At 7.48 pr—Mercerized Curtains in solid colors with either cable edge or heavy knotted fringe.

At 7.98—Exquisite mercerized Curtains in light shades. Finished with cable edge.

At 14.98 pr—Duo colored reversible mercerized Curtains of high lustre, heavy knotted fringe and extra wide. Look like silk Curtains worth 150.00.

At 22.00 pr—Solid colored mercerized Curtains with embroidered velour border in Persian medallion effects. Very rich in appearance.

At 25.00 pr—Very heavy brocade velour Curtains. They are reversible, each side having a different color. These are exceptionally heavy Curtains and the contrasting colors harmonize splendidly.

New Couch Covers.

At 1.50 ea—Special fringed tapestry Couch Covers, 3 yds. long. Roman and Persian stripes predominate.

At 2.25 ea—Bagdad Couch Covers in true oriental patterns.

At 3.98 and 4.98 ea—Heavy extra wide Couch Covers in Turkish patterns.

Sash Curtains.

At 49c pr—2½ yd. plain suisse Curtains with ruffle of same. Same Curtains wider 59c pr.

At 65c pr—Ruffled suisse Curtains of stripe pattern. Quite effective for cheap Curtains.

At 89c pr—Plain suisse Curtains with rennaissance trimmed ruffle.

At 98c pr—Several styles of plain suisse, figured suisse, etc., with fluted ruffles.

A full line of better grades up to 3.00 pr.

We have a splendid assortment of net Curtains from 1.25 to 6.00 pr. All the newest patterns included.

Nottingham Curtains vary in price from 79c to 7.50 pr. The showing is an exceptionally varied one.

We have Irish Point Curtains from 3.48 to 9.00 pr. Every pattern good.

Special Rugs.

At 19.98—9x12 Axminster Rugs that have been selling at 25.00. All good patterns and colors.

WOODHULL & MARTIN.

FREEHOLD AND PLAINFIELD N.J. — Levy Bros' TWO STORES — FREEHOLD AND PLAINFIELD N.J.

Special Values in High Grade Goods at Modest Prices.

Dress Goods in Endless Variety.

1.39 Dress Goods, including black—many pretty weaves together with leading colors.....98c

69c and 75c all wool Mixtures, Sicilians, Cheviots, etc., at....49c yd

Furs.

25.00 double Alaska Fox Boas at.....19.98

18.00 Fox Boas at.....12.98

An assorted lot of double Boas and Scarfs, values up to 12.00, special for.....4.98 to 7.98

Millinery.

Many new and pretty creations. Hats at 5.00, equal in both style and quality to 7.00 and 8.00 Hats.

A fine assortment of Velvet Hats, value 4.00, at.....2.98

Another lot of those 2.48 Walking at 1.19. Including black, browns and blues.

Boys' 25c School Hose.....15c

Boys' 35c School Hose.....20c

Special lot Lace Curtains, value 1.68, at.....1.25 pr

A full line Underwear for men, women and children—all grades—cheapest to best.

Roxbery Never-tear Silk 49c. This Silk is famous for its durability and finish, strictly all silk, will stand the most severe tests, warranted against cracking, tearing or splitting. All shades 49c, changeable effects 58c. (See window display.)

Headquarters for Cloaks and Suits.

In purchasing a manufacturer's sample line of Cloaks and Suits we were not only favored with an assortment of the latest and choicest styles far below regular prices, but gives you the advantage of an exceptional variety, and in most instances with no two alike (an advantage generally appreciated.)

Ladies' Long Coats—Kerseys, Venetians, etc. Blacks, browns, tans. 16.00 value, at.....10.98

Ladies' Tourist Coats—Suited for all kinds weather. Val. 12.00..8.75

Handsome English broadcloth, ¾ long coat, all satin lined, elaborately embroidered cape collar. Worth $45, at.....27.98

WITH THIS BANK

an account, whether that of a corporation, merchant, society, or an individual, will receive courteous attention and consideration.

OUR FACILITIES

are exceptionally complete for the management of Banking affairs....

WE INVITE YOU

and your friends to inspect our offices, and also to consult us in any matters that you may desire

Interest paid on satisfactory daily balances.

City National Bank.

Front St. Cor. Park Ave.

Browning Elected Manager.

At the meeting of the business men's class at the Y. M. C. A., last evening, Dr. W. Kempton Browning was elected manager of the basket ball team for the coming season. The team has not as yet secured any games, but series will be played with the High School boys, and with the Leal's School five. In all probability a game will be arranged with the Edward Clark Club who played the Hope team last night.

Freshmen Class Elects.

At a class meeting of the freshman class at the Plainfield High School, held yesterday, the following officers were elected for the coming year: President, Ralph Taylor; vice president, Josephine Serrell; secretary and treasurer, Gladys Burt.

First Bible Class.

The opening of the Y. M. C. A. Boys' Bible class took place last night. The class was instructed by the boys' secretary, Kenneth Robbie. The course of the lessons has not yet been decided upon, but will be determined at the next meeting.

Advice to Watch Buyers

"Experience keeps a dear school. Remember this; they that will not be counseled cannot be helped."

—BENJAMIN FRANKLIN.

Heed the above advice. Buy your Watches of the Trustworthy Jewelers and have no cause for regret.

Timing and wearing qualities, assortment and prices are just right.

Frank Holt & Co.

6 Academy St., Opp. P. O., Newark, N. J.

Notice to Taxpayers.

The Commissioners of Appeal in cases of taxation, in and for the City of Plainfield, in the County of Union and State of New Jersey, hereby give notice that they will meet at the Council Chamber, No. 149 North Avenue, in said City of Plainfield, N. J., on the fourth Tuesday of October, being October twenty-fifth, nineteen hundred and four, at two o'clock in the afternoon, to hear and determine all appeals that may then be presented to them in writing by taxpayers, and to discharge the duties of their office as such Commissioners of Appeal.

Dated, October 3d, 1904.

JOSEPH B. COWARD,
WILLIAM R. CRAIG,
ALBERT H. ATTERBURY,
Commissioners of Appeal.

10 15 9

D. DEMOLLI & CO.,

French Baker, Caterer & Confectioner

Weddings, Parties and Receptions. French Ice Cream and Water Ices. Telephone Orders Delivered promptly.

331 West Front Street, Plainfield, N. J.

Use Press Want Ads.

Not Come To Stay: The Goods at Peck's

ESTABLISHED 1888 — TELEPHONE 308 W

E. H. CLEVELY.

Restaurant and Lunch Rooms.

Business Men's Lunch served from 12 to 3 o'clock, 25c.

Try one of our **Oyster Stews or Fries?** VanName's Oysters used here exclusively. "Enough said."

Separate dining room upstairs for ladies.

155, 157, 159 North Avenue, Opposite C. R. R. Depot.

Local Agent For Horton's New York Cream.

Rubber Goods Sale

Having purchased a large stock of Rubber Goods before the rise in prices in the wholesale market, I am prepared to give the advantage to such customers that will avail themselves of the opportunity. The prices quoted below will continue as long as the goods will last.

We Give No Trading Stamps, But Give You Better Goods and Prices.

Men's Short Rubber Boots	Regular	$3.00, now	$2.50
Men's Storm King Boots	Regular	3.50, now	3.00
Boys' Storm King Boots	Regular	3.00, now	2.50
Boys' Short Boots	Regular	2.50, now	2.00
Youths' Short Boots	Regular	2.25, now	1.75
Youths' Storm King Boots	Regular	2.50, now	2.00
Ladies' Storm Rubbers	Regular	.65, now	.50
Ladies' Sandals	Regular	.50, now	.40
Children's Storm Rubbers	Regular	.40, now	.30
Men's Rubber Sandals	Regular	.75, now	50c

M. Abrams,

229-233 West Front St.

J. R. BLAIR

205 Park Avenue, Plainfield, N. J.

Hawes 1904 Fall Hats. Soft and Stiff.

Best $3.00 Hat on the Market.

REPUBLICAN Mass Meeting

AT

REFORM HALL,

West Second St. and Central Ave.,

Thursday Evening,

Oct. 20, at 8 o'clock.

Hon. John S. Gibson, of Newark, and Others,

speakers of National reputation, have been secured. Come one. Come all. Seats reserved for ladies until 8:15.

DO YOU KNOW

That you can buy Good Cigars in Plainfield?

Bock y Ca.
Manuel Garcia Alonso.
La Carolina.
La Vencedora.

Cabanas.
El Principe de Gales.
Regensburg's American.
Jules Verne.

Kirch's Cigar Store,

120 North Ave. Tel. 487-J.

Democratic City Convention.

There will be a meeting on **Wednesday Evening, Oct. 19,** at 8 o'clock, in **Democratic Headquarters,** for the purpose of nominating a full ticket. J. V. F. DILTS, Chairman.

10 14 3

Mrs. Westcott's Dancing Class.

Third Season; will begin at The Casino, Tuesday, October, 18, 1904. Children's classes at 3:30 p. m. Adults classes at 8 p. m. Particulars at Casino business office, Arlington Avenue and West Seventh Street. 10 8-15-17

I. RICHARD.

Clothing bought and sold. Highest prices paid. Altering, cleaning and repairing. 220 Park avenue. Postal card receives prompt attention. Open Saturday nights. 10 14 6

DR. E. B. STOWE,

Graduate Chiropodist.

For Gentlemen and Ladies. Babcock Building. Office Hours—9 to 12 a. m., 1 to 6 p. m. Telephone 367 w. All Instruments Sterilized

IT IS HARD TO SAVE MONEY.

EVERYONE KNOWS THAT IT IS.

YOU SHOULD SAVE SOME, AND NOW IS A GOOD TIME TO BEGIN.

AN ACCOUNT WITH THE

DIME SAVINGS INSTITUTION

DRAWING

3 PER CENT

INTEREST

WOULD BE OF MUCH

HELP TO YOU.

This is the man who caters to the 'inner man'

TIMBO'S DINING ROOMS

133-135 North Avenue. Tel. 372 J

Order what you will, you'll find it on our bill. Prices are low; Timbo makes them so.

THE DAILY PRESS may be obtained from the following Newsdealers and Agents. 10c a week.

CITY.

Union News Co. . . . . R. R. Station
J. M. Harper . . . . . 411 Park Ave
E. A. Laing . . . . . 149 W. Front St
A. D. Mallinson . . . . . Fourth and Liberty Sts
Trolley Waiting Room . . . . . Watchung Ave
M. Estil . . . . . 111 Park Ave
W. E. Mattison . . . . . 95 Somerset St
Geo. Scribner . . . . . 331 Watchung Ave
J. Hatfield . . . . . 222 Watchung Ave
A. Anderson . . . . . West Third St. and Lee Pl

SUBURBAN.

Dunellen . . . . . Vail & Alberts
New Market . . . . . Herbert Dunham
Bound Brook . . . . . Union News Co.
Somerville . . . . . Jacob Gernert
Westfield . . . . . C. F. Wittke, A. E. Snyder
Scotch Plains . . . . . Chas. Elliott
South Plainfield . . . . . Walton Smith
Clinton Avenue . . . . Mrs. Meader, John Ryan
Fanwood . . . . . Chas. Elliott
Netherwood . . . . . L. Uhdal, J. Kiley

SUBURBAN NEWS.

DUNELLEN AND VICINITY.

The Rev. Dr. Elarder S. Jameson, of Basking Ridge, and Rev. S. K. Doolittle will exchange pulpits tomorrow morning. Mr. Jameson was the minister in the Methodist church five years ago, and was liked by everybody.

Miss Amy Sampson, who is taking a course in the Trenton Normal School, is spending Saturday and Sunday at her home on New Market road.

Michael Eganey, who narrowly escaped being struck by a train the other night, has entirely recovered from the shock and is again around.

Football practice was to have been held last night, but Captain Maltbie did not show up, so it was postponed until a later date.

The jerseys for the football team were to have come last night, but for some reason or other, they did not arrive.

Fred Gibdes, of Philadelphia, is spending Saturday and Sunday at the home of his parents.

Miss Gertrude Badum, of North avenue, is enjoying a few days' vacation at her home.

Barney Siriski is rapidly recovering from the effects of an abscess on his left cheek.

Mrs. A. A. Lake entertained her Sunday-school class at her home last night.

The Republican banner will be raised on either Monday or Tuesday night.

Special services were held in the St. John's Catholic church last evening.

Barney Siriski has adapted a small boy, who will help about his barber shop.

'PLAINS AND FANWOOD.

An exciting fight between two railroad detectives and two bobos, in which one of the detectives had a narrow escape from being shot, took place yesterday afternoon about 3 o'clock, in the swamp between Fanwood station and Graceland. The two detectives, who were out on another case, accidentally came upon the hobos' layout in the swamp. The place proved to be a veritable fence, complete suits of clothes and other valuable merchandise being piled ready for a trip to some fence, probably in New York, when the detectives came upon the men they palmed themselves off as tramps out for anything that was doing. This seemed to meet with the approval of the two robbers and they were told to help themselves to some of the clothes. This was done and when the four had been together a little while the hobos began to grow suspicious of their new found friends and pulling a gun, one of them opened fire on the detectives who beat a hasty retreat. A telephone message was sent to the Plainfield police and Officer Frederickson was soon on the spot. A hasty consultation was held and another message was sent to Plainfield for reinforcements. When they arrived, Collector Charles Sheelen and Constable Augustus Sheelen were called in and the posse started to make a search of the swamp for the robbers, but the birds had flown.

If the person signing himself "An Old Fashioned Democrat" who tells why he intends to vote the Republican ticket will send his name to this office, his communication will be published. The name is not for the purpose of publication, but because no letters are published by The Daily Press except when received from a responsible person.

The new schoolhouse in district No. 2 is about ready for occupancy. Miss Little, who has been teaching in the district for several years, has been granted an assistant by the Board of Education, when the new building is opened.

Services tomorrow at the Baptist church will be as usual: Sunday-school, 9:30 a. m.; morning preaching, 10:45; B. Y. P. U. meeting, 7 p. m.; evening service, 7:45.

The recently organized Republican Club will meet tonight in the club rooms in Meyers' Hall. The club has placed a neat transparency in one of the windows.

The local cranks are out in force this afternoon attending the P. A. C.-New York National League team game at Crescent Oval this afternoon.

The Bible study class has changed its meeting for reading and study from Tuesday night to Friday of each week.

Mrs. Thomas Wyckoff, of Westfield avenue, is spending a few days with relatives and friends in New York.

The Orange Field Club eleven will meet Westfield this afternoon on the gridiron at Orange Oval.

James B. Mednurst has removed to the borough, leasing the Harrison cottage for two years.

Mrs. W. S. Corey, who has been quite ill for several days, is reported as improving.

Miss Sadie Reger is spending Saturday and Sunday with relatives in Morristown.

Miss Evelyn Buckley, of South avenue, has been visiting her aunt, Miss Susie Parse.

Miss Mary Westcott is spending several weeks with relatives at Bridgeton, N. J.

Mrs. Thomas S. Whitenack is quite ill at her home on Forest avenue.

SOUTH PLAINFIELD.

Public worship at the Baptist church tomorrow at 10:30 and 7:45; subject of the morning sermon will be: "New Interest in Sunday-school Work." The subject of the evening sermon: "The Future Life; Is it Fact or Fiction?" The topic for the Christian Endeavor meeting at 7 p. m. will be: "The Power of Personal Influence." Leader, H. J. Manning.

Delegates from the Baptist Sunday-school will attend the fifty-fourth annual convention of the East New Jersey Baptist Sunday-school Association to be held at the Clinton Avenue Baptist church, Newark, next Tuesday.

Miss Gladys Thorn and Miss Marjorie Cubberley spent the day with Mrs. Theodore VanPelt at her home.

BEHIND CLOSED PORTALS

DOINGS OF THE LOCAL FRATERNAL ORDERS.

While most of the fraternal orders throughout the State are resuming active operations this month, the Royal Arcanum grand officers are asserting that the summer months had very little depressing effect upon the work started in May last to reach a membership of 25,000 by March 31, 1905. During the warm weather the majority of the councils kept at work and midsummer class initiations were features in many sections.

Seventy-five delegates representing the forty-four lodges of the Knights of Honor in New Jersey, attended recently the Grand Lodge session in Arcanum Hall, Montclair. The proposition of some of the delegates to change the annual session to biennial was defeated by a large majority. The order has a membership in the State of 1,600, which is a slight gain over a year ago. At the session were representatives of the Grand Lodge of New York, including the Grand Dictator.

Tea and Sale.

The tea and sale of fancy articles will be held in the parlors of the Seventh-Day Baptist church tomorrow afternoon from 3 to 6 o'clock, and not this afternoon, as announced in error, yesterday.

Opening Delayed.

On account of delay in receiving goods, Reynolds & Co., confectioners, of the Babcock building, will be compelled to postpone their opening until Tuesday next.

—Ephraim Compton and family have moved from East Front street to East Third street.

Sheriff and Mrs. B. Frank Coriell and daughter, of West Fifth street, left today for St. Louis to attend the Exposition.

GRACKERS.

SPECIAL SALE OF CRACKERS.

Uneeda	4c	Uneeda Ginger	10c
Uneeda Milk	4c	Saltines	10c
Zu Zu	4c	Graham	10c
Oysterettes	4c	Sponge Lady Fingers	10c
5 O'clock Teas	10c	Assorted three for a quarter Nabisco and Nabisco Sugar Wafer, each	21c
Social Teas	10c		
Oatmeal Crackers	10c		
Butterthin	10c		

Neuman Bros

Watchung Ave. and Fifth St.

ANNOUNCEMENTS OF INTEREST TO PLAINFIELD CHURCHGOERS.

(Notices for this column will be inserted free if they reach this office by 10 o'clock Saturday morning).

Baptist.

First—Rev. Dr. J. A. Chambliss, pastor—10:30 and 7:45, preaching; 2:30, Sunday-school.

Park Avenue—Rev. A. R. Finn, pastor—10:30, preaching, subject, "Spiritual Accumulations"; 2:45, Bible school; 7:45, second of series on "Modern Copies of Ancient Pictures," viz—"The Procrastinating Disciple."

Faith chapel, Rev. J. W. Musson, pastor—11:00, subject "Heavenly Merchantmen"; 3:00, Sunday-school; 7:15, Christian Endeavor; 7:45, sermon, subject, "Neglected Opportunity."

Reformed.

Trinity, Rev. Dr. Cornelius Schenck, pastor—10:30, preaching, subject, "The Ministry of Suffering"; 2:30, Sunday-school; 7:45, subject, "Peace or the Sword, Which?"

German Rev. John Justin, pastor—Morning, 10:30; evening, 7:45. Rev. George Bower will preach in the morning in German and in the evening in English. Sacrament of Lord's Supper will be celebrated.

Marconnier chapel—3:00, Sunday-school; 7:30, evening service.

Presbyterian.

First Presbyterian, Rev. Chas. E. Herring, pastor—10:30, pastor will preach, subject, "Apprehending Christ"; 7:45, subject, "The Good of Being Puritanical."

Crescent Avenue, Rev. Dr. John Sheridan Zelie pastor—services, 10:30 and 7:45.

Hope chapel, Rev. L. R. Howard, pastor—services 10:30 and 8.

Warren chapel, Rev. J. O. McKelvey, pastor—services 10:30 and 8.

Bethel chapel, Rev. F. D. Tildon, pastor—services 11 and 8.

Episcopal.

Grace, Rev. E. Vicars Stevenson, rector; Rev. Erskine M. Rodman, rector-emeritus — 20th Sunday after Trinity—7:30, Holy Communion; 10:30, morning prayer, litany, sermon; 3, Sunday-school; 7:30, even song; 8:30, mission service, with sermon, in the chapel.

Church of the Holy Cross, Rev. W. Montgomery Downey, rector—7:30, Holy Communion; 11, morning prayer and sermon; 3:00, Sunday-school; 4:30, even song.

Mission Church of the Heavenly Rest, Rev. Robt. T. Walker, rector—9:45, Sunday-school; 11, morning service.

St. Stephen's, Rev. A. S. Peck, rector—7:30, low celebration; 9:45, Sunday-school; 11, matins, litany and sermon.

Methodist Episcopal.

First, Rev. Dr. W. C. Snodgrass, pastor—10:30 and 7:45, preaching; 2:30, Sunday-school; 7, Epworth League, W. D. Murray, leader.

Grace M. E. church—10:30, Rev R. E. Diffendorfer will preach the last of two sermons on "The Kingdom of Heaven"; 2:30, Sunday-school; 7:00, Epworth League, subject, "The Power of Personal Influence," leader, M. K. W. Heicher; 7:45, evening service.

Monroe Avenue, Rev. George Mooney pastor—10:00, Sunday-school; 11, sermon; 7:15, Epworth League; 8, sermon.

Mt. Zion A. M. E., Rev. H. H. Ashley, pastor—11, preaching, subject, "Benaiah's Feat on a Snowy Day"; 12, class meeting; 3, Sunday-school; 8, preaching, subject, "Elisha and the Shunamite."

Roman Catholic.

St. Mary's, Rev. Andrew M. Egan, rector—Masses, 6:30, 7:30, 8:30, 9:30, 10:30 a. m.; Sunday-school at 2:30; vespers at 3:30.

St. Joseph's Rev. Wm. H. Miller, rector—Masses at 8:30 and 10:30 a. m.; Sunday-school at 3; Benediction of the Blessed Sacrament at 3:30.

Congregational.

Congregational church, Rev. C. L. Goodrich, pastor—10:30, morning service; 2:45, Sunday-school; 7:30, Christian Endeavor.

Friends.

Meeting held in meeting-house First-day and Fourth-day at 11 a. m. First-day school at 10 a.m.

Unitarian.

All Souls, Rev. A. C. Nickerson, pastor—10:30 preaching by Rev. B. J. Newman, of Willow Place chapel, Brooklyn; 11:50, Sunday-school.

Lutheran.

St. Peter's German Lutheran, Rev. Mr. Melhorn, pastor—9:30, Sunday-school: 10:30 and 7:45, preaching.

Swedish Lutheran—3:30, services in German Lutheran church; Rev. August Anderson will preach.

Not Classified.

Christian Church, Rev. Phil A. Parsons, pastor—10:45, Bible study, lesson Act 7; 11:45, Communion service; 2:30, Sunday-school; 7:45, preaching, subject, "Saved."

Rescue Mission—4, Howard T. Sheckler, of Elizabethport Rescue Mission, will have charge.

Y. M. C. A.—4, men's meeting.

W. C. T. U.—4.

Y. M. C. A. Education Work.

The opening of the educational department of the Y. M. C. A., together with a meeting of members, will be held at the Association building on Thursday evening, Oct. 20, at 8 o'clock. An enjoyable programme will be rendered. Members of the association and their friends, also young men interested in the educational work of the Association, are invited to be present.

—The New Jersey Central pay-car will make its trip through this section of the State on Monday.

Mr. and Mrs. Edward White left today for Daytona, Fla., where they will spend the winter. Their son will remain in Plainfield.

A Card of Thanks.

Mr. and Mrs. P. H. Bennett desire to thank their many friends for the kindness and sympathy extended to them in their sorrow affliction. The calls and messages of comfort and sympathy; the beautiful floral offerings; the tender ministrations at the home; the many little acts of personal kindness, were gratefully received and can never be forgotten.

THE LADIES favor painting their churches, and therefore we urge every Minister to remember we give a liberal quantity of the Longman & Martinez Paint toward the painting.

Wears and covers like gold.

Don't pay $1.50 a gallon for Linseed Oil (worth 60 cents) which you do when you buy other paints in a can with a paint label on it.

8 and 6 make 14, therefore when you want fourteen gallons of paint, buy only eight of L. & M., and mix 6 gallons pure Linseed Oil with it, and thus get paint at less than $1.20 per gallon.

Many houses are well painted with four gallons of L. & M. and three gallons of Linseed Oil mixed therewith.

These Celebrated Paints are sold by

These Celebrated Paints are sold by Woolston & Buckle, Plainfield; H. C. Meyer, Scotch Plains.

CONGRESS OF MOTHERS TO MEET IN TRENTON

PLAINFIELD WOMEN INTERESTED IN THE ORGANIZATION.

The New Jersey Congress of Mothers will meet in the High School building, at Trenton, October 28 and 29. Many women of this city are taking an active interest in the work and the congress will be largely attended from all over the State.

The congress will convene Friday afternoon at 2 o'clock. The Friday evening meeting will convene at 8 o'clock, of which the following is the programme: Invocation by the Rev. Dr. Henry Collin Minton; music, by the Trenton High School orchestra; greeting, Professor Ebenezer Mackay, supervising principal of the Trenton schools. "Save Thou the Child, so May We All be Saved," is the subject of an address which will be delivered by Hugh F. Fox, president of the Children's Protective Alliance. Saturday morning at 10 o'colok the reports of the delegates will be heard. The remainder of the morning will be devoted to a conference of parents and teachers, at which it is expected the Hon. Charles R. Skinner, of New York, Dr. Charles J. Baxter, of New Jersey, and Dr. James M. Green, of Trenton, will deliver addresses and offer suggestions which will prove helpful to the organization.

Election of delegates to the National Congress of 1905, election of officers and reports of the various officers will take place Saturday afternoon.

The present officers of the Congress are: President, Mrs. E. C. Grice, Riverton; vice president, Mrs. E. M. Thatcher, Florence; Mrs. Howard Sharp; corresponding secretary, Mrs. J. L. English, Haddonfield; recording secretary, Mrs. H. G. Phillips, Plainfield; treasurer, Mrs. A. J. Collins, Moorestown.

Board of managers: Mrs. Alexander Marcy, Jr., Riverton; Mrs. J. P. Bryan, Beverly; Mrs. J. Lawrence Lippincott, Riverton; Mrs. Emma Bourne, Newark; Miss Lillie A. Williams, Trenton; Mrs. William Abbey, Mt. Holly; Mrs. P. A. Neale, Jersey City; Mrs. W. H. D. Scott, Princeton; Mrs. Mary Bell, Haddonfield; Miss Mary A. Burrough, Camden; Mrs. Luther S. Davis, Salem.

IN THE CHRISTIAN FIELD

WORK IN THE CHURCHES OF THE CITY AND BOROUGH.

The 4 o'clock meeting at the W. C. T. U. rooms tomorrow afternoon will be led by J. A. Smith, of this city.

The promoters of the S. H. L. of St. Mary's will hold their monthly meeting in Stafford Hall tomorrow afternoon at 4 o'clock.

The Society for Christian Work, of the Seventh-Day Baptist church, will meet for sewing on Wednesday afternoon, at 2 o'clock.

The Union Bible class taught by Rev. D. M. Stearns, will meet at the Y. M. C. Hall on Tuesday afternoon at 2:15 o'clock. All are invited.

—Use Press Want Ads.

THE OLIVER TYPEWRITER.

JAMES BRONIS, Agent.

Olivers rented. Other makes repaired. A postal to P. O. Box 761 brings Bronis.

AUCTIONEER LATOURETTE says he had tender perspiring feet since childhood . .

Thorp's Foot Relief

cured them. Ask him about it. 50c per bottle. All druggists.

GOOD MUSIC

For Dances and Weddings.

B. A. Paroubek, 35 Pearl street. Estimates will be cheerfully given.

L. L. MANNING & SON,

Steam Granite Works.

Corner Central Avenue and West Front Street. Opposite First Baptist Church.

Townsend's Granite Works,

Fourth and Richmond Streets.

Tel. call 2214. Westfield trolley passes my office.

A. M. RUNYON & SON

Undertakers.

402 Park Avenue. Telephone No. 40. Office open day and night. Office of Hillside Cemetery.

New York Office—50 Great Jones Street, Tel. call, 1345-Spring.

New York Embalmers License—1220.

T. A. MOORE

Undertaker and Embalmer

Office—508 Watchung Avenue Telephone
Residence—503 LaGrande Avenue 461-J

OFFICE OPEN DAY AND NIGHT

GEO. W. COLE

Undertaker and Embalmer

200 W. Second St. Telephone 153

Office Open Day and Night.

Established 1872

P. CASEY & SON

Undertakers and Embalmers.

Office 116 Park Ave. Res. 417 W. Third St.
Office open day and night. Tel. 1082

H. DeMott,

—UNDERTAKER—

Office 29 Somerset St. 'Phone 41-E.

DIED.

RANDOLPH—At his late residence, Truell Court, Plainfield, N. J., on Friday, Oct. 14, 1904, Clinton F., son of the late Isaac F. and Isabella F. Randolph.

Funeral services at the First Baptist church, on Sunday, October 16, at 3 p. m. 10 14 2

WANTS AND OFFERS

Advertisements under this head one cent per word for first insertion and half a cent per word for each additional insertion. No advertisement received for less than ten cents.

☞ Please be sure and mention that you saw the advertisement in The Daily Press.

HONEST man wanted; salary and commission. Apply 9:30 to 10:30 a. m. Monday, 135 East Front street.

THREE rooms to let. 639 West Third street. 10 15 3

COLORED girl wants position as chambermaid or waitress. 535 West Third street. 10 15 3

FURNISHED room to let for lady or man and wife. Address Furnished, care Daily Press. 10 15 2

FRONT office to let in Ross building. Apply Room 1, 211 North avenue. 10 15 2

FINE young cow for sale. Brookside Farm, South Plainfield.

LOST—Scotch collie, answers name "Dan;" collar marked "Norwich, Conn;" reward. Converse 64 Washington avenue.

FOR SALE—Double-barrel, breech-loading gun, good as new; cash only. 268 East Third St.

TO LET—7-room house 731 East Sixth street; improvement; automobile shed. 10 15 3

TO LET—Pleasant room for two, with or without board. 41 Duer street. 10 15 3

DESIRABLE rooms, single or connecting, with superior table board. M. B. Linzey, 602 Central avenue. 10 15 6

WANTED—Experienced cook and laundress; (colored.) 1,000 Central avenue. 10 15 tf

LOST—Morning of Sept. 30, bundle steamer cushion. Reward 753 West Seventh street.

TO RENT — Two finely furnished rooms; two unfurnished; board optional; beautiful private home. Address Choice Location, Press office.

BOYS and girls, earn money after school. Address H, care Press.

BOY wanted; must have good references. Apply at Glove Factory.

MAN wants position on farm, any kind of work. Write or call 110 W. 2nd St., Plainfield. 10 15 3

WILL sell at bargain, team of little beauties, 14-1, sisters, long tails; prize winners Madison Square Garden; owner going to California. Enquire Dr. Knots, 1911 Putnam avenue. 10 15 3

HAVE small capital to invest in good paying business; references; no agents. Address Capital, care Press 10 15 3

RELIABLE colored man with good references, wants position as coachman. Apply 181 Madison, Boylon's intelligence office. 10 16 3

FOR SALE—Building lots on Jefferson avenue, North Plainfield; road macadamized and curbed; or houses built to suit purchaser. P. S. Browne, 109 Park avenue. 9 13 tf

WANTED — Experienced operators and learners to sew on ladies' muslin underwear; paid while learning; steady work; good pay. Skirt factory, 339 Watchung avenue. 9 16 tf

WANTED — Smart and neat girls and women to make themselves generally useful. Skirt factory, 339 Watchung avenue. 9 16 tf

WANTED—A $6,500 house centrally located; East Second street preferred; also have a cash customer for a $1,400 house. Abbott & Manning, 163 North avenue. 8 13 tf

IF you have any real estate, for sale, exchange, or to let, send or bring full particulars to Charles L. Moffett, No. 109 North avenue, Plainfield, N. J. 15 tf

FOR SALE—1063 feet front on Park avenue at Oak Tree Station, Lehigh railroad, $9 per foot; get after it quick if you want to make money. F. M. Bacon, 103 North avenue. 8 1 tf

BOARD—Desirable rooms, all conveniences, refined surroundings, superior table, excellent service; transient and table guests accommodated. Apply or address, R. V. and A. L. Waldorf, 182-184 Crescent avenue. Summer season "United States Hotel," Ocean Grove, N. J. 10 1 tf

FURNISHED rooms to let, with board, at 219 East Fifth street. 9 22 1m

2,000 to loan at 5 per cent. Geo. F. Brown, North Plainfield. 9 16 tf

PLEASANT sunny rooms and first-class board. 123 East Fifth street. 10 5 1m

FOR SALE—One Weber upright; excellent condition; $75. Address Box 21, care Press. 10 10 6

WANTED — Experienced butcher. Call P. E. Gordon, Main street, Bound Brook, N. J. 10 8 7

FOR SALE—House and lot; a bargain; only $300 cash required. Isaac Vail, 105 East Front street. 10 8 7

GENTLEMAN can get room and board in private family. 602 Washington, corner E. Sixth street. 10 10 6

BRIGHT, sunny room, with board; also excellent table board. 510 Madison avenue. 10 10 6

ROAD CART for sale; in good order; cheap; owner has no use for it. 39 Prospect place, N. P. 10 10 6

WANTED — Good plain cook, no washing; also experienced waitress, chambermaid (white); personal reference required. Apply 402 W. 8th street corner Central avenue. 10 11 6

DEPOT rockaway for sale. Address A. 1, care Press. 10 13 6

COMPETENT colored girl wants position as cook or waitress or general housework in small family; city reference. Address Girl, care Press. 10 13 3

FARMS for sale; real estate and insurance. Wm. H. Rogers, Plainfield, N. J. tf

MONEY to loan on bond and mortgage. Charles L. Moffett, attorney, 109 North avenue. tf

WANTED—A white girl to do general housework. Apply 726 Watchung avenue. 9 28 tf

ESTATE money to loan on first class property in sums to suit; insurance written; houses and lots for sale, rent and exchange. P. S. Browne, 109 Park avenue. 9 13 tf

TO BE SOLD at a sacrifice; two lots, flagged and curbed, on West Fourth street. Geo. F. Brown, North Plainfield. 10 1 tf

$3,000 to loan; also $3,000 in $1,000 loans, all at 5 per cent. on first mortgage; houses for sale or exchange or to let; insurance placed in first-class companies. Apply to Mulford's Real Estate Agency, No. 169 North avenue, opposite depot. 10 4 tf

FURNISHED rooms to let with board; private family; near station. 419 Grant avenue. 10 4 tf

FOR SALE—Ten fine Chester white young pigs, 4 weeks old. F. M. Carpenter, Plainfield, N. J., R. F. D., No. 1. 10 4 1g

TO LET OR FOR SALE—Easy payments, nice 7 room house, 959 Arlington avenue. Apply Hugh Mc Donnell, 926 Park avenue. 10 11 eod 3

THREE houses must be sold to close estate; rentals over $600; price $5,000. Full particulars of W. S. Angleman, Attorney, 108 East Front street. 10 5 tf

FOR SALE—Good hotel business, $500; two good business propositions; houses for sale and to let; have farm of six acres, $1,000, a bargain; can rent your house for you. Swackhamer & Rusk, real estate, 119 West Front street. 10 8 tf

SIX-ROOM flat, with improvements. Call 30 Somerset place. 5 6 tf

HOUSE to rent, 10 rooms, bath and butlers pantry; in best residence part of Plainfield. Apply to 619 Park avenue. 10 8 tf

FOR SALE—Gabler square; handsome case; $30.00. Address Box 18, care Press. 10 10 6

FOR SALE—House 7 rooms and bath, hot water heat, stable; lot 50x150. J. T. Vail, 177 North avenue. 10 8 tf

TO LET—Two unfurnished rooms. Apply 1219 Putnam avenue. 10 13 6

FLAT to let, Sixth street and Clinton avenue; 6 rooms and bath; shades furnished and floors oiled. Sherwin's, 129 East Front street. 10 13 tf

WE are selling large Lehigh pea coal at $5.25 a ton. Nash & Weber, 311 Park avenue. 10 13 6

100 LOTS FREE — Applicants sending stamp will receive deed of lot; size 25x100 feet; Suburb, New York. 20th Century Realty Co., 6 Wall street, New York. 10 1 13 s

10 PERCENT investment — $2,600 buys a double house, rented to good tenants for $30 month. George F. Brown, North Plainfield. 9 19 tf

WANTED—To exchange free and clear vacant lots for house and lot; vacant lot to exchange for horse; house and lot to exchange for farm; 14-acre truck farm for sale or exchange; bargains; what have you to offer? C. E. Utter, 322 West Front St. 10 13 3

FURNISHED room to let for light housekeeping. 115 Church St. 10 13 3

YOU do not want that horse; we do not need the coal; open for trade. Nash & Weber, Coal Dealers, 686 South Second street. 10 13 3

WOULD like position as waiter in hotel or boarding house. Call at 312 Muhlenberg place. 10 13 3

FOR RENT—Large store, with light basement, in Babcock building. Enquire of executors. 9 23 tf

MAN wants work as waiter, house cleaning, raking leaves, etc. Apply 174 East Second street. 10 14 3

WANTED—Young girl to do general housework. Call 1146 Dunellen avenue, opposite Mariner place. 10 14 3

FOR SALE CHEAP—Large base burner stove; also two sewing machines. 417 Madison avenue. 10 14 3

YOUR cows will shrink in their milk yield unless you feed them beets or mangels; price per ton delivered, ten dollars. Box 31, Watchung, N. J. 10 14 3

WANTED—Competent girl to do all the work of a house for one in family. Call evenings, 123 East Ninth street. 10 14 3

WANTED—Girl for general housework. 144 East Ninth St. 10 14 tf

$15 buys fine square piano; carved legs; on storage. 315 West Front street. 10 14 3

FURNISHED rooms with board, $4.50 per week. 735 South avenue. 10 14 6

RESTAURANT — Excellent opportunity to get the oldest established restaurant in town; terms liberal. McNabb, 211 North avenue. 10 14 3

TO LET—Large room, neatly furnished with heat; use of bath. Address Reasonable, care Press. 10 14 3

TWO furnished front rooms to let; reasonable; all improvements. 311 Madison avenue. 10 14 3

FLOOR to let in Schepflin building; second story; fifty foot front by eighty-five feet deep. Inquire M. Abrams, 229-233 West Front street. 10 14 6

TO RENT—One furnished and two unfurnished rooms. 7 Grove St. 10 5 1m

FOR SALE—Pears, 25 cents a basket. Brookside Farm, South Plainfield.

LARGE desirable front room, with board, for two young men; fine residential section, near Crescent avenue. Address Reese, care Daily Press. 10 15 3

TO LET—Front room; pleasantly furnished; all improvements. 333 Madison avenue. 10 15 3

SEVERAL loads of fine ashes at 95 Duer street, can be had for removal of same. William Jeffery. 10 10 tf

FIRST-CLASS help and first-class places at the Swedish Intelligence Office, 29 Somerset place. 5 4 tf

FOR SALE CHEAP—7-room house, new; lot 40 feet front; flagged and curbed; terms to suit. W. H. Abbott, North avenue. 8 14 tf

ALWAYS have list of desirable properties for sale or rent; fire, life, burglar and accident insurance; first mortgage loans. J. T. Vail. 6 24 tf

BUILDING lots for sale, 40x150; will sell one or two for two hundred dollars; twenty five dollars down, balance easy monthly payments; farms and city property for sale, to let or exchange at very low prices. Ira L. LaRue, 109 Park avenue. 9 23 tf

WANTED—Work at painting and paperhanging by reliable man. Address Francis Bartels, Watchung, N. J. 10 10 6

SMALL house for sale or exchange near Plainfield; fine buildings, plenty fruit, easy terms. P. O. box 268, Plainfield. 10 11 1m

A NICE furnished front room to let, with heat; only gentlemen. 424 W. Front street. 10 10 6

Miscellaneous.

HORSES CLIPPED — Good work guaranteed. Central Livery and Boarding Stables, 115 East Second St. 'Phone 372 L. 10 10 19

BEFORE selling your furniture see Utter, 322 West Front street. tf

P. H. LATOURETTE, General Auctioneer; all sales promptly attended to; satisfaction given; charges reasonable. 322 West Front St. 9 21 tf

OLD mahogany furniture bought. O. Thorp, 331 West Front St. tf

CROCHET baby sacques for sale; all prices; also ladies' knitted sweaters made to order. Mrs. Mayer, 54 Pearl street, North Plainfield. 4 6 tf

GOLDFISH and aquarium plants now for sale at the Bird Store, 43 Somerset street. 9 9 tf

BIRDS, dogs, cats boarded week or month. Bird store, 43 Somerset street. 8 11 tf

THE highest cash price paid for household goods, furniture, etc. Fred W. Hand, Auctioneer, 136 East Second St. 'Phone 1722. 4 25 tf

OLD PAPERS for sale; put up in packages of 100 for 10c. Apply at this office. First come, first served

HUYLER'S CANDY

Whenever you think of the PUREST AND BEST candy—you naturally think of HUYLER'S.

It appeals strongly to all candy lovers—because it's so good—and delicious.

We're the Plainfield agents for HUYLER'S.

Order a box today, or tomorrow. 80c lb.

L. W. RANDOLPH,

The City Pharmacy. 143 W. Front St.

WANTED:

Orders for Drawn Work Sheets and Pillow Cases, Embroidery and Plain and Fancy Sewing of all kinds. Lessons given. Address

8 31 tf M. A., Press Office.

RETREAT ON MUKDEN

Russians, Driven Back on Base, Fighting Desperately.

WHOLE BATTLE LINE DEFEATED.

Kuropatkin's Loss Placed at Over Fifteen Thousand—His Great Advance a Boomerang—Wounded Creeping to Rear.

LONDON, Oct. 15.—A dispatch from Mukden says the Japanese have gained a great victory and that the Russian lines are withdrawing slowly northward, having suffered heavy losses, but still resisting. The battle continues, and dispatches are strictly censored. The losses on both sides are enormous. The Russians have 15,000 wounded, hundreds of whom are streaming back from all directions.

The latest word direct from the field of battle is a Mukden dispatch, in which the Russian loss is estimated at 15,000, which, together with former casualties, would make the total probably exceed the figures of Liaoyang and make the fight rank as one of the bloodiest battles in history. A pitiable feature is the coming of thousands of wounded to Mukden. The roads and fields are covered with crippled men dragging themselves to the shelter of the hospitals, the wounded helping each other, as few ablebodied men are being spared from the fighting line.

It must be borne in mind in reading the descriptions by correspondents at the front that some of the guns have been captured and recaptured in fierce hand to hand fights, while a pitiless downpour of rain, the inevitable accompaniment of a great battle, has flooded the trenches and drenched both armies without allaying the desperate conflict.

It seems unquestionable that the Russian advance upon the main Japanese position has been checked.

Marshal Oyama reports that the Russians are falling back along the whole line, but still resisting as they retreat.

The dispatches relate entirely to the developments of the fighting. They make it plain that the battle is of the most desperate character, the fighting exceeding in fierceness the terrific combat at Liaoyang.

The losses on both sides are undoubtedly heavy, but no figures have as yet been received.

Kuropatkin officially confirms the loss of a large number of guns on his right flank, which was forced from its position by a night attack of the Japanese. He was also compelled to withdraw some distance on his left, as the position was found to be too far advanced.

The dispatches show that the operations are unfavorable for the Russians. The Russian losses are reported as especially heavy on their left and center, where it appears that the hottest fighting occurred.

Marshal Oyama sends the following report:

"In the direction of Bensihu the enemy have made repeated counter attacks, but were repulsed. The enemy showed a sign of retreat toward the evening, and our forces have assumed the offensive since daybreak on Thursday. The flanking movement of our strong force of cavalry on the Kanlen largely contributed to the favorable development of the situation in that quarter.

"The central and left columns of the right army both occupied important eminences, continuing attacks. Operations of the central army are progressing favorably, dislodging the enemy there from several strategical positions. Our re-enforcements are arriving continually at Yental."

St. Petersburg dispatches say that General Kuropatkin has reported as follows:

"Two regiments of the Russian right on Oct. 12 suffered heavy losses. The commander of one was killed, and the brigade commander was wounded.

"Both regiments were compelled to withdraw, abandoning their artillery, but subsequently, under Colonel Vannovsky, who temporarily assumed command of the brigade, they, after a desperate assault, regained possession of the guns, with the exception of sixteen, which remained in the hands of the Japanese.

"The final issue of the battle on this flank was unsuccessful for us. On account of a night attack of the Japanese, who executed a turning movement, our troops were forced not only to abandon their positions, but again lost the guns previously recovered from the Japanese.

"Our forces retired to the position previously prepared on the Shakhe river."

Baltic Fleet at Libau.

ST. PETERSBURG, Oct. 15.—It is reported from Libau that the Baltic fleet only left for the purpose of trials and that the vessels have already returned to the port.

French Ambassador From Havre.

NEW YORK, Oct. 15.—M. Jusserand, French ambassador to the United States, and Mme. Jusserand arrived in New York last night on the French line steamer La Lorraine, from Havre. Mme. Rejane and thirty members of her company and Mr. Thery, the well known automobile driver and winner of the international cup of 1904, were also passengers on the ship.

Must Not Receive Gifts.

WASHINGTON, Oct. 15.—The attention of the acting secretary of war, General Oliver, has been directed for some time to a practice which has sprung up for presenting gifts purchased by civilian contributions to army officers changing stations, and as a result a circular has just been issued forbidding the practice.

TRADE CONDITIONS.

R. G. Dun & Co. Report a Satisfactory Outlook.

NEW YORK, Oct. 15.—R. G. Dun & Co.'s weekly review of trade says:

Progress is slow, but sure, in the leading branches of manufacture, contracts being more readily placed for distant delivery, while the percentage of idle machinery steadily decreases. Satisfactory news from leading iron and steel centers tends to strengthen confidence elsewhere, as the consumption of iron has been found a good barometer of business conditions. Jobbing and wholesale trade in fall and winter wearing apparel expands gradually, and such spring lines as are opened meet with a fairly satisfactory reception, considering the recent indisposition to provide for future requirements. At many points the return of warm weather checked the revival of retail trade in heavy goods; but, as that movement had begun much earlier than usual, the net result thus far is better than last year. Building operations have expanded, at some cities establishing a noteworthy record for the month of September, and the permits recently issued promise well for the future.

Labor is fairly well employed, according to the latest official trades union reports, although the Fall River struggle has lasted longer than expected.

All divisions of the iron and steel industry are making progress, tardy orders coming forward in greater number, and, while few large contracts are recorded, the aggregate tonnage is encouraging.

Little recovery has occurred as yet in the domestic demand for cotton goods, orders being confined to deliveries within the next thirty days, but export contracts cover shipments up to next May. Prices are firmly maintained, the lower position of the raw material having no influence on sellers, while increasing the conservatism of home buyers.

Commercial failures this week in the United States, as reported by R. G. Dun & Co., are 208 against 222 last week, 223 the preceding week and 208 the corresponding week last year. Failures in Canada number 24 against 25 last week, 18 the preceding week and 28 last year. Of failures this week in the United States 94 were in the east, 44 south, 45 west and 25 in the Pacific states, and 81 report liabilities of $5,000 or more. Liabilities of commercial failures in the United States reported for October to date are $2,-181,120 against $7,781,915 for the month last year.

M. Yvis Guyot at White House.

WASHINGTON, Oct. 15.—M. Yvis Guyot, former French minister of public works, who is spending some time in Washington, was presented to the president by Secretary Metcalf. M. Guyot will lunch with Secretary Hay today and on Monday with the president. He will return to New York on Tuesday.

King George Is Dead.

DRESDEN, Oct. 15.—King George of Saxony is dead.

FINANCIAL AND COMMERCIAL.

Closing Stock Quotations.

Money on call easy at 1¾ per cent; prime mercantile paper, 4¼@5 per cent; exchanges, $269,959,556; balances, $11,700,653. Total imports of dry goods at the port of New York for the week ending yesterday were valued at $1,979,124.

Closing prices:

Amal. Copper	64¼	N. Y. Central	134⅛
Atchison	85	Norf. & West	73
B. & O.	93⅝	Penn. R. R.	135¼
Brooklyn R. T.	67½	Reading	72⅝
C., C., C. & St. L.	85⅝	Rock Island	30⅝
Ches. & Ohio	44⅞	St. Paul	163½
Chi. & Northw.	190	Southern Pac.	60⅛
D. & H.	173⅝	Southern Ry.	24¼
Erie	33¼	South. Ry. pf.	94⅛
Gen. Electric	173¾	Sugar	136
Ill. Central	144⅜	Texas Pacific	33½
Lackawanna	290	U. S. Steel	29⅛
Louis. & Nash.	130⅝	Union Pacific	106⅞
Manhattan	158⅞	U. S. Steel pf.	79⅜
Metropolitan	122⅞	West. Union	82⅛
Missouri Pac.	101½		

New York Markets.

FEED—Steady; spring bran, $20.25; middlings, 20.60; city, $20@28.

WOOL—Steady; domestic fleece, 32@35c.

BUTTER—Creamery, extras, per pound, 20@20½c.; firsts, 18@19½c.; seconds, 15@17½c.; thirds, 13@14½c.; held, extras, 19½c.; state dairy, tubs, extras, 19c.; firsts, 16@18c.; seconds, 14@15c.; thirds, 13c.

CHEESE—State, full cream, small, colored, fancy, 10¼c.; white, fancy, 10¼c.; good to prime, 9¾@10c.; poor to fair, 7¾@9½c.; large, colored, fancy, 9¾c.; good to prime, 9¼@9¾c.; large, white, fancy, 9¼c.; good to prime, 9¼@9¾c.; poor to fair, 7¾@8c.; light skims, small, choice, 8¼@8¾c.; prime, 7¾@8c.; part skims, prime, 7@7¼c.; full skims, 2@3c.

EGGS—State, Pennsylvania and nearby, selected, white, fancy, 29@30c.; choice, 27@28c.; mixed, finest, 24@25c.; fair to good, 21@23c.

FRESH FRUITS—Apples, Alexander, hand picked, per double head barrel, $3 @4; Wealthy, $1.50@2.50; Jonathan, $1.25@ 1.25; Snow, $1@2; Tweuty Ounce, $1.25@3; Spitzenberg, King, Detroit, red, and Greenstein, $1.50@3; Ben Davis, Baldwin and Spy, $1.25@1.50; Maiden Blush, $1.25@1.75; Blush Pippin and St. Lawrence, $1.25@1.50; Colvert and Ribstone Pippin, $1@1.25; Pound Sweet, $1.25@1.75; Fall and York Pippin, $1.25@2; Greening, $1@1.50; open heads, 50c@$1.25; windfalls and common, 10@75c.; crab apples, small, per barrel, 50@; large, $1@3; pears, Seckel, per barrel, $2.50@4.50; Bartlett, $2.50@4; per bushel basket or keg, $1@1.25.

HOPS—State, 1903, choice, per pound, 35@38c.; good to prime, 34@35c.; common to fair, 31@33c.; 1903, choice, 32@34c.

LIVE POULTRY—Chickens, nearby, per pound, 12½c.; roosters, old, per pound, 8c.; turkeys, per pound, 13@14c.; pigeons, per pair, 15c.

DRESSED POULTRY—Turkeys, spring, fancy picked, plump breasted hens, 3 to 4 pounds each, per pound, 25c.; toms, 6 to 7 pounds, 20@22c.; average best run, 19@19c.; old, 15@16c.; spring chickens, Philadelphia, 1 to 9 pounds to pair, per pound, 23@24c.; mixed sizes, 18@20c.; other Pennsylvania, 7 to 8 pounds, 17@18c.; state and Pennsylvania, mixed sizes, 14@15c.; Pennsylvania, under 5 pounds to pair, 12@13c.; spring ducks, Long Island, per pound, 18c.

POTATOES—Long Island, in bulk, per 180 pounds, $1.75@2.12; state, $1.37@1.62; Jersey, $1.50@1.75; Jersey, round, per barrel or bag, $1.50@1.65; long, $1.35@1.50; sweet potatoes, Jersey, yellow, per barrel, $1.25@2.25; per half barrel basket, 60@90c.

Live Stock Markets.

CATTLE—Supply light; market steady; choice, $5.40@5.60; prime, $5.10@5.30; fair, $4.25@4.75; veal calves, $7@7.50.

HOGS—Receipts fair; market slow; prime, heavy, $5.70@5.80; medium, $5.65@ 5.70; heavy Yorkers, $5.60@5.65; light Yorkers $5.40@5.50; pigs, $5.25@5.35; roughs, $4@ 4.30.

SHEEP AND LAMBS—Supply light; market steady; prime wethers, $4.10@4.25; common sheep, $1@2; spring lambs, $3.50 @6.10.

PAINTERS AND DECORATORS.

We call your attention to our fine display of

New Wallpapers.

We can't describe the patterns, but they are new, striking and effective, and with our large assortment we are sure to please.

Paints, Oils and Varnishes

WOOLSTON & BUCKLE,
145 North Avenue.

APPEARANCE COUNTS

when you want to sell or rent your property. Is your house attractively painted, decorated and papered? You can depend on us always for superior work in this line.

Convincingly Low Prices.

JAS. C. HANSEN.
141 East Front St.

G. A. Woolsey's Standard Paint.
The Best Ready-Mixed Paint in the Market.
—FOR SALE BY—
J. M. CAHART,
PAINTER AND DECORATOR.
DEALER IN
Paints, Oils, Glass, Wallpaper, Etc
Painting, Papering and Decorating. Estimates on application.
201 Park Ave., Cor. Second St.

I. N. WYCKOFF.
PAINTER and DECORATOR,
556 West Front Street.
Papering a specialty. First-class work my motto. Glass furnished and Glazing done.
TELEPHONE 292-L.

1904
WALL PAPERS.
Imported and American Goods.
C. CONOVER & CO.,
Decorators, Painters & Paperhangers. Window and Plate Glass.
115 Elmwood Place. 'Phone 226-J.

DRUGGISTS.

PRESCRIPTIONS
Called for and Medicines Delivered.
Telephone, write or call at any time. Let us know what drug store goods you need, and we'll send them right out, without extra charge.
Powers' Somerset Pharmacy.
45 Somerset St. Tel. 161

It will make your mouth water to lift the cover from a box of
BELLE MEAD SWEETS
and see how dainty they are assorted and packed. Every box guaranteed fresh and pure.
DUDLEY S. MILLER, Agent,
Park Ave. and Fourth St. Tel. 203.

Seasonable Goods at Nagle's
Nagle's Egg Emulsion of Cod Liver Oil, Extract of Malt, Beef, Wine and Iron.
Blands Iron Pills.
Nagle's Blood Purifier and Sarsaparilla, just the medicine for building one up.
Moth Balls, Camphor, etc.
C. M. NAGLE,
Telephone 477 r. Front and Grove Sts.

Hodges Pharmacy.
Reliable goods in all Departments.
Agency for Belle Mead Sweets.
Tel. 210 J. Y.M.C.A. Building.

JULES MARTIAL,
Delicatessen, Butter, Eggs.
All kinds Imported and Domestic Cheese. Try our French Coffees, the best roasted in the city. We also keep Canned Goods, Peas, Corn, Salmon, Tomatoes, Imported Sardines, Olive Oil, Beans, Succotash and others. Imported Mincemeat and Salomi. Give us a call. The only place in the city where you can get real Imported Goods.
129 West Front St., Plainfield, N. J.

J. C. POPE & CO.,
INSURANCE AGENTS.
110 E. Front St., Plainfield, N. J.

JOHN WIRTH
Successor to Henry Liefke
Bakery and Confectionery
201-203 W. Front St
Telephone No. 775
All orders delivered at short notice.

SPECIAL LOW PRICES
For all Summer Dresses. Linen Suits a Specialty.
S. Hirsh, - 432 Watchung Ave

(tu)
Get us to do your Carpet Cleaning by our "New Process"—'Phone 58a. No method like it for thoroughness.
Amos H. Van Horn, Ltd.
We're Always Crowding Prices
without hurting "qualities"—ALWAYS doing more for the people's cash than any other store begins to do—ALWAYS giving most liberal accommodations whenever they're wanted! Read every word that follows in this ad, then CALL!

6 FURNITURE "LEADERS."

$35 Parlor Suits in damask..... $28
$30 Bedroom Suits, in Oak..... $23
$17 Sideboards, in Oak..... $12
$8.50 Couches, in velour..... $6.49
$8.00 Ext. Tables, in oak..... $5.98
$3.50 Rockers, in rattan..... $2.89

Big Factory's Entire Output of Enameled Iron Beds
Yours at 1/3 off the "regular"

3.00 Beds to go at..... 1.89
4.00 Beds to go at..... 2.59
4.50 Beds to go at..... 2.98
6.00 Beds to go at..... 3.98
6.50 Beds to go at..... 4.19
7.00 Beds to go at..... 4.65
8.00 Beds to go at..... 5.50
8.50 Beds to go at..... 5.75
9.50 Beds to go at..... 6.45
12 Other Lines in the Sale

"THE PORTLAND"

The only range with a record of nearly 15,000 sales! Don't be misled into believing any range is "just as good"—there's but one Portland, and that is sold here. Our name on every model!
Also 25 kinds of ranges, all warranted—30 varieties of Self-feeding cylinder, pot and laundry stoves—lowest prices!
(Repairs always in stock.)

AMOS H. VAN HORN, Ltd.
Be sure you see "No. 73" and first name "AMOS" before entering our store.
ACCOUNTS OPENED—EASY PAYMENTS
73 MARKET ST., NEWARK, N. J.
Near Plane St., West of Broad St.
All trolleys transfer to our door.

HENRY MEHRTENS,
The Manufacturing Confectioner.
Pure Home-made Candies, Chocolates and Bon Bons fresh daily. Cold Drinks of all kinds. Crushed Fruits. Ice Cream and Water Ices.
Orders delivered promptly.
Telephone. 131 East Front St.

JOHN J. LEAHY,
PLUMBING AND HEATING.
Sewer and Water Connections.
First-Class Work at Reasonable Figures.
302 Richmond St., near Third.

M. ARMSTRONG,
Plumbing and Tinning.
330 Park Ave., Plainfield, N. J.
TELEPHONE 222.

McCULLOUGH'S
STEAM MILL,
25 Steiner Place, North Plainfield, N. J.
R. H. McCULLOUGH, Prop.
Sash, Blinds, Doors, Mouldings, Scroll Sawing, Turning, etc. Estimates cheerfully furnished.

A. H. ENANDER,
Sanitary Plumbing, Gas Fitting, Steam and Hot Water Heating.
Contractor for Sewer Connections.
210 Park Avenue.

Allen B. Laing,
Electrician —
Tel. 333-J. 134 North Ave.

WILLIAM H. POPE,
ELECTRICIAN.
All kinds of Electrical work done at reasonable prices.
116 North Avenue.

LIEFKE & LAING,
Insurance and Real Estate
No. 146 Park Avenue.
Real Estate Appraised. Properties Sold and Rented. Loans Negotiated.

TenEyck & Harris,
—DEALERS IN—
LEHIGH VALLEY COAL.
Office 121 Watchung Avenue. Branch Office: Frank Rowley's Drug Store, 218 W. Front st.
TELEPHONE 28-P.

PRESS WANT ADS PAY

William Hand & Sons
MOVING VANS and STORAGE WAREHOUSE for Furniture, Pianos, etc.
136 E. 2nd St., Plainfield, N. J.
Telephone 1722.
TRUCKMEN AND RIGGERS.
All work will receive prompt attention.

W. W. WARNOCK,
THE BAKER,
144 West Front St.,
COMPTON'S OLD STAND.
Bread, Cakes, Pies, Etc.
Made of the best Materials.
Early Morning Delivery.
ICE CREAM A SPECIALTY.

REAL ESTATE AND INSURANCE.
MONEY TO LOAN.
197 North Avenue.
William D. Thickstun, John P. Emmons.
Telephone 601.

JOHN JOHNSTON.
All the best grades of
COAL.
929 South Ave. 'Phone 193.

ALEX. LUSARDI.
Foreign and Domestic Fruits, Choice Confectionery, Nuts, Cigars, etc.
211 W. Front St., Plainfield, N. J.

E. B. MAYNARD.
New Shop, New Furniture, Best Service.
Tonsorial Artist.
Also choice Cigars.
141 North Ave., Plainfield, N. J.

HENRY J. WIERENGA,
Expressman and Truckman.
All kinds of Express and Trucking business promptly attended to.
Leave your orders at store of Joseph Sattele, Pianos and Organs, No. 108 North Avenue, and the same will receive immediate attention.

TRY
DOBBINS'
NICKEL-YARA CIGARS.
208 Park Ave., Plainfield, N. J.

CESSPOOLS AND GARBAGE.

MRS. JOHN BROWN
Successor to
JOHN BURKE and JONES & CO.
Cesspools and Vaults Cleaned
From $3.00 Upwards.
Satisfaction guaranteed. Don't give your order until you consult me. Estimates cheerfully given. Leave orders at J. T. Vail's, North Avenue. Postoffice box 7:5
FRANK BURKE, Manager.

GARBAGE REMOVED
Walter M. Ingraham.
TERMS MODERATE.
Address P. O. Box 635, City

An Ideal Location
Rosedale and Linden Park Cemeteries

LARGEST IN THE STATE
LINDEN, N. J.
Beautiful and Accessible
2 Miles from Elizabeth, 7 Miles from Newark, 14 MILES FROM NEW YORK
On Main Line Pennsylvania Railroad
Why Lots in these Cemeteries commend themselves to Heads of Families and Investors
BECAUSE of the $1,000,000 Trust Fund provided for by the Trustees in each Cemetery, the income from which will keep the properties perpetually beautiful at NO EXPENSE TO LOT OWNERS.
BECAUSE such a guarantee, not found in any other cemetery, assures lot owners that the grounds WILL BE MAINTAINED PERMANENTLY AS BEAUTIFUL PARKS AFTER THE INCOME FROM THE SALE OF LOTS HAS BEEN EXHAUSTED.
LOTS SHOULD BE PURCHASED NOW
BECAUSE MORE ADVANTAGES ARE OFFERED TO LOT BUYERS in a new Modern Park Cemetery than in those established many years and, in most cases, no provision made for perpetual care without extra expense to lot owners. THERE ARE A GREATER NUMBER OF IDEAL LOCATIONS TO SELECT FROM, PRICES OF LOTS ARE ALWAYS LOWER AND TERMS MORE ADVANTAGEOUS.
BECAUSE life is most uncertain and EVERY ONE SHOULD ANTICIPATE THE INEVITABLE BY MAKING A CHOICE NOW OF A FINAL RESTING PLACE.
LOTS WILL PROVE A GOOD INVESTMENT
BECAUSE they are sure to increase in value and can be purchased NOW at the INITIAL or LOWEST PRICE and upon the most ADVANTAGEOUS TERMS.
BECAUSE the properties are ACCESSIBLE TO 4,000,000 PEOPLE, and considering the RAPID GROWTH OF GREATER NEW YORK and its TRIBUTARY CITIES and TOWNS, it is only a question of a SHORT TIME when LOTS in ROSEDALE and LINDEN PARK will EQUAL IN VALUE those of our MOST NOTED cemeteries.
FOR INFORMATION concerning lots in these beautiful Park Cemeteries, and FREE transportation to prospective lot buyers, apply at once to any LEADING UNDERTAKER or offices of the Associations:
Linden Lodge, Linden, N. J.
67 Broad Street, Elizabeth, N. J.
Prudential Building, Newark, N. J.
768 Bergen Avenue, Jersey City, N. J.
10 West 23d Street, New York City.

The Park Stables.
Livery and Boarding.
108 Somerset Street
Telephone 493J. North Plainfield.
High-class Horses and Carriages. Prompt Service.
JAMES D. FRAZER.

YOU WILL NEVER BUY A HOME WITH MONEY PAID FOR RENT IN THE PAST.
START NOW TO
OWN A HOME
of your own by taking out shares in
THE CENTRAL Building and Loan Asso'n.
OF PLAINFIELD.
J. F. MacDonald, Sec'y.
Smalley Building, No 149 North Avenue 4 14 tf

HERMAN HANSEN,
CARPENTER AND BUILDER,
Estimates Furnished.
269 Watchung Ave., Plainfield, N. J.
Tel. 454 R.

L. Moraller & Son,
Watchmakers and Jewelers.
WATCHES, CLOCKS & JEWELRY.
Fine Watch and Clock Repairing a Specialty.
219 Park Ave., Plainfield, N. J.

Best Lehigh COAL.
Order now and save money.
KEELY COAL CO.
725 South Ave. Telephone 162.

Use Press Want Ads

MILLINERY MATTERS.

Shaded Velvet Is One of the Late Parisian Novelties.

Some of the most stunning of the new hats are made of a combination of braid and velvet ribbon cunningly woven, and when of the turban or boat shaped toque a flat plaque formed of velvet ribbon or an owl's head is the only adornment.

Shaded velvet and shaded ostrich feathers are often used on the same hat in Paris.

Panne finished belts and beavers come in all the new fashionable shades,

A CHINCHILLA TRICORNE.

and they make much more comfortable headgear than a hat constructed of cloth matching the gown, which is apt to be very heavy.

White yedda braid makes a natty little boat shaped model. The brim is slashed and turned up in an original manner immediately in front and trimmed with narrow kilted black velvet ribbon. On one side is a black wing.

Tricorne toques in all the short haired pelts are to be popular, especially in chinchilla and ermine, which latter promises to be more in evidence for day wear than it was last season. The pretty little tricorne illustrated is an up to date chinchilla example.

JUDIC CHOLLET.

FASHION'S FANCIES.

New Trimmings and Fabrics—The Continued Vogue of Silk.

The rage for silk and for exquisite woolen materials, velvets and satins will continue through the winter.

The old fashioned peau de soie and moire antique silks will be revived, and old rose of the most vivid shade is to be a favorite color for evening wear.

Many of the imported gowns show the short shoulder and tight sleeves, with full graceful skirts. The Louis XVI. modes are daily gaining favor,

SMART AUTUMN GOWN.

and whether la mode will take kindly to this nipped in appearance of the short shoulder remains to be seen.

When the short shouldered effects are carried out by an artist who is able to make the modifications suited to the individual woman without apparent alterations they are without doubt extremely effective.

Pipings of velvet are very much used as trimming in conjunction with velvet buttons.

Another charming fabric included among the season's novelties is a corduroy embroidery in different spots and figures.

Crochet passementerie is a fashionable trimming just now. It is made of buttonhole silk or gold thread generally fashioned into large wheel motifs. Crochet buttons, too, are included in the modistic scheme.

A dainty little autumn gown is seen in the picture. It is carried out in cheviot of a bronze green shade. The skirt is particularly novel with its wealth of small gores fitted with a plaited panel effect. The blouse jacket is gathered into epaulets on the shoulders and trimmed with embroidered soutache and narrow braid formed into a design. The girdle is of braid, and the buttons are tiny examples of "nouveau art." The attractive toque is a creation of shaded red velvet flowers.

JUDIC CHOLLET.

The Mississippi Bubble

By EMERSON HOUGH

Author of "The Story of the Cowboy," "The Girl at the Halfway House," Etc.

(Copyright, 1902, by Emerson Hough.)

CHAPTER XVIII.

THE STORM.

Marshaling to the imperious orders of the tempest, and crowding close upon the flaming standards of the lightning, the armies of the clouds came on. The sea-wide surface of the lake went dull, and above it bent a sky appalling in its blackness. The wind at first was light, then fitful and gusty, like the rising choler of a man affronted and nursing his own anger. It gained in volume and swept on across the tops of the forest trees, as though with a hand contemptuous in its strength, forbearing only by reason of its own whimsy. Now and again the cohorts of the clouds just hinted at parting, letting through a pale radiance from the western sky, where lingered the departing day. This light, as did the illuminating glare of the forked flames above, disclosed the white helmets of the trooping waters, rushing on with thunderous unison of tread; and the rattling thunder-shocks, intermittent, though coming steadily nearer, served but to emphasize these foot strokes of the waves. The heavens above and the waters under the earth—these conspired, these marched together, to assail, to overwhelm, to utterly destroy.

To destroy what? Why this wild protest of the wilderness? Was it this wide-blown, scattered fire, whose sparks and ashes were sown broadcast, till but stubborn remnants clung under the sheltering back-log of the bivouac hearth? Was it this frail lodge, built upon pliant, yielding poles, covered cunningly with mats and bark, carpeted with robe of elk and buffalo? Yet why should the elements rage at a tiny fire, and why should they tear at a little house of nomad man, since these things were old upon the earth? Was it somewhat else that incited this elemental rage? This might have been; for surely, builder of this hearth-fire which would not quench, master of this house which would not yield, there was now come up to the door of the wilderness the white man, risen from the sea, heralding the day which the tribes had for generations blindly prophesied! The white man, stern, stubborn, fruitful, had come to despoil the west of its secrets!

Let all the elements therefore join in riotous revolt! Let earth and sea and sky make common cause! Rage, waves, and blaze, ye fiery tongues, and threaten, forests, with all your ominous voices! Smite, destroy, or terrify into swift retreat this little band! Crush out their tenement! Loosen and brush off this feeble finger-grasp at the ancient threshold! With banners of flame, with armies of darkness, with shoutings of the captains of the storms, assail, denude, destroy, if even by the agony of their horrors, these feeble folk now come hither! And by this more especially, since they would set the seal of fruitfulness upon the land, and bring upon the earth a generation yet to follow. Hover about this bed in the frail and swaying lodge of bark and boughs, all ye most terrifying spirits! Let not this thing be!

"Mother of God!" cried Jean Breboeuf, bending low and pulling his tunic tighter by the belt, as he came gasping into the faint circle of light which still remained at the fire log. "'Tis murderous, this storm! Ah, Monsieur du Mesne, we are dead men! But what matter? 'Tis as well now as later. Said I not so to you all the way down Michiganon from the straits? A rabbit crossed my path at the last camp before Michillimackinac, and when we took our boat to leave the mission at the straits, three crows flew directly across our way. Did I not beseech you to turn back? Did I not tell you, most of all, that we had no right, honest voyageurs that we are, to leave for the woods without confessing to the good father? 'Tis two years now since I have been proper shriven, and two years is too long for a voyageur to remain unabsolved. Mother of God! When I see the lightnings and listen to that wind, I bethink me of my sins —my sins! I vow a bale of beaver—"

"Fish! Jean," responded Du Mesne, who had come in from the cover of the wood and was casting about in the darkness as best he might to see that all was made secure. "Thou'lt feel better when the sun shines again. Call Pierre Noir, and hurry, or our canoe will pound to bits upon the beach. Come!"

All three went now knee-deep in the surf, and Du Mesne, clinging to the gunwale as he passed out, was soon waist deep, and time and again lost his footing in the flood.

"Pull!" he cried at last. "Now, en avant!" He had flung himself over the stern, and with his knife cut the hide rope of the anchor-stone. Overboard again in an instant, he joined the others in their rush up the beach, and the three bore their ship upon their shoulders above the reach of the waves.

"Myself," said Pierre Noir, "shall sleep beneath the boat to-night, for since she sheds water from below, she may do as well from above."

"Even so, Pierre Noir," said Du Mesne, "but get you the boat farther toward your own camp to-night. Do you not see that Monsieur L'as is not with us?"

"Eh bien?"

"And were he not surely with us at such time, unless—"

"Oh, assurement!" replied Pierre Noir. "Jean Breboeuf, aid me in taking the boat back to our camp in the woods."

Now came the rain. Not in steady and even downpour, not with intermittent showers, but in a sidelong, terrifying torrent, drenching, biting, cutting in its violence. The swift weight of the rain gave to the trees more burden than they could bear. As before the storm, when all was still, there had come time and again the warning boom of a falling tree, stricken with mysterious mortal dread of that which was to come, so now, in the riot of that arrived danger, first one and then another wide-armed monarch of the wood crashed down, adding with its downfall to the testimony of the assailing tempest's strength and fury. The lightning now came not only in ragged blazes and long ripping lines of light, but in bursts and shocks, and in bomb-like balls, exploding with elemental detonations. Balls of this tense surcharged essence rolled out over the comb of the bluff, fell upon the shadows of the water, and seemed to bound from crest to white-capped crest, till at last they split and burst asunder like some ominous missiles from engines of wrath and destruction.

And now, suddenly, all grew still again. The sky took on a lighter, livid tone, one of pure venom. There came a whisper, a murmur, a rush as of mighty waters, a sighing as of an army of legions of the lost, a roaring as of all the soul-felt tortures of a world. From the forest rose a continuous rending crash. The whiplash of the tempest cracked the tree trunks as a child beheads a row of daisies. Piled up, falling, riven asunder, torn out by the wind, the giant trees joined the toys which the cynic storm gathered in its hands and bore along until such time as it should please to crush and drop them.

There passed out over the black sea of Michiganon a vast black wraith; a thing horrible, tremendous, titanic in organic power. It howled, execrated, menaced; missed its aim, and passed. The little swaying house still stood! Under the sheltered log some tiny sparks of fire still burned, omen of the unquenchable hearthstones which the land was yet to know!

"Holy God! what was it? What was that which passed?" cried Jean Breboeuf, crawling out from beneath his shelter. "Saint Mary defend us all this night! 'Twas the great Canoe of the Damned, running au large across the sky! Mary, Mother of God, hear my vow! From this time Jean Breboeuf shall lead a better life!"

The storm, baffled, passed on. The rain, unsatisfied, sullenly ceased its attack. The waves, hopeless but still vindictive, began to call back their legions from the narrow shore. The lightnings, unsated in their wrath, flared and flickered on and out across the eastward sea. With wild laughter and shrieks and imprecations, the spirit of the tempest wailed on its furious way. The red west had raised its hand to smite, but it had not smitten sure.

In the silence of the night, in the hush following the uproar of the storm, there came a little wailing cry; so faint, so feeble, yet so mighty, so conquering, this sign of the coming generation, the voice of the new-born babe. At this little human voice, born of sorrow and sin, born to suffering and to knowledge, born to life in all its wonders and to death in all its mystery—the elements perchance relented and averted their fury. Not yet was there to be punished sin, or wrong, or doubt, or weakness. Not at once would justice punish the parents of this babe and blot out at once the record of their fault. Storm and lightning, darkness and the night yielded to the voice of the infant and allowed the old story of humanity and sin, and hope and mercy to run on.

The babe wailed faintly in the silence of the night. Under the hearth-log there still endured the fire. And then the red west, seeing itself conquered, smiled and flung wide its arms, and greeted them with the burgeoning dawn, and the voices of birds, with a sky blue and repentant, a sun smiling and not unkind.

CHAPTER XIX.

AU LARGE.

It was weeks after the night of the great storm, and the camp of the voyageurs still held its place on the shore of the great Green bay. The wild game and the abundant fishes of the lake gave ample provender for the party, and the little bivouac had been rendered more comfortable in many ways best known to those dwellers

MOODILY LOOKING AHEAD.

of the forest. The light jest, the burst of laughter, the careless ease of attitude showed the light-hearted voyageurs content with this, their last abode, nor for the time did any word issue which threatened to end their tarrying.

Law one morning strolled out from the lodge and seated himself on a bit of driftwood at the edge of the forest's fringe of cedars, where, seemingly half forgetting himself in the witchery of the scene, he gazed out idly over the wide prospect which lay before him. He was the same young man as ever. Surely, this increased gauntness was but the result of long hours at the paddle, the hollow cheeks but betokened hard fare and the defining winds of the outdoor air. If the eye were a trace more dim, that could be due but to the reflectiveness induced by the quiet scene and hour. Yet why should John Law, young and refreshed, drop chin in hand and sit there moodily looking ahead of him, comprehending not at all that which he beheld?

(CONTINUED)

WANT AD AGENTS.

A List of Places Established for the Convenience of the Public.

The Daily Press is the leading newspaper of Plainfield, and the small want ads costing one cent a word for first insertion and a half cent a word for each additional insertion, are popular and effective features of its advertising columns. Agencies for the reception of ads of Wants, For Sale, To Let, To Loan, Board, Employment Wanted, Help Wanted, etc., have been established in Plainfield and nearby places as follows:

PLAINFIELD.

E. A. LAING, Stationer, 149 West Front St.
J. M. HARPER, Stationer, 411 Park avenue.
GEO. W. SCRIBNER, Newsdealer, 331 Watchung avenue.
WOMAN'S EXCHANGE, 502 Watchung Ave
A. D. MALLINSON, Druggist, Fourth and Liberty streets.
E. E. MILLS, Lunch Room, 1217 West Front street.
CALLAHAN & SON, Grocers, 300 Richmond street.
JOHN P. POWERS, Druggist, 45 Somerset St.
GEO. F. BROWN, Real Estate, 94 Somerset St.
CURRIN & CONOVER, Grocers, 196 Somerset street.

NETHERWOOD.

WM. DAVIDSON, Real Estate, 1018 South avenue.

FANWOOD.

SCHEELEN BROS., Grocers, South avenue.
POSTOFFICE, North and Martine avenues.

SCOTCH PLAINS.

CHAS. E. WADE, Grocer, Park avenue.

WESTFIELD.

C. F. W. WITTKE, Newsdealer, Broad and Elm streets.
A. E. SNYDER, Newsdealer, 50 Elm street.

NEWARK.

FRED N. SOMMER, 794 Broad street.

GRANT AVENUE.

A. YOUNG, Real Estate, 815 South Second St.

DUNELLEN.

VAIL & ALBERTS, Confectioners, North Ave.

NEW MARKET.

STANLEY DAY, JR.

LINCOLN.

S. D. DRAKE, Real Estate, Postoffice building.

SOMERVILLE.

JOHN GERNERT, Stationer, Main street.

MARTINVILLE.

HENRY ZIMMERMAN, General Store and Postoffice

ELECTION RETURNS.

Arrangements have been made by The Daily Press to display by stereotipcan views the returns of the election on November 8. The results of the National elections in the pivotal States, including New York, New Jersey, West Virgina and Indiana, as well as the complete returns of the gubernatorial and congressional fights in the various counties and districts in this State will be displayed. Returns from the election in the various parts of Union county and Plainfield and North Plainfield will be shown. J. Hervey Doane and John Neagle will operate the camera, and the returns will be received by telegraph and telephone.

TITUS H. LAURY,

Mason and Builder,

Office, 323 E. Front St.

Tile Setting, Mantel & Front work

Plainfield Property

For Sale, To Let and Exchange.

Now is the right time to buy—have some bargains.
IRA L. LaRUE,
Coward Building, 109 Park Avenue.

USE PRESS WANT ADS

PENNSYLVANIA RAILROAD.

The Standard Railroad of America.

PROTECTED THROUGHOUT BY THE ELECTRIC AUTOMATIC BLOCK SIGNAL SYSTEM.

On and After Oct. 4, 1904.

Trains will leave Elizabeth as follows:

† 2 20 a m—Main Line Express daily.
† 2 35 p m—Chicago and St. Louis Express.
† 6 45 p m—Western Express.
† 6 57 p m—Pacific Express.
Seaboard Air Line Express, † 1 05 p m daily.

FOR BALTIMORE, WASHINGTON AND THE SOUTH—12 05, † 2 05, 6 07, † 10 05 a m, † 04, 10 05 p m. On Sunday at 12 05, 9 07, † 10 05 a m, † 1 04 and † 10 07 p m.

FOR NEWARK AND NEW YORK—5 30, 6 07, 6 44, 6 52, 6 59, 7 30, 7 45, 7 52, 8 00, 8 07, 8 15, 8 30, 8 45, 9 00, 9 15, 9 30, 9 45, 10 00, 10 17, 10 47, 11 06, 11 08, 11 47 a m, 12 05, 1 04, 1 20, 2 15, 3 20, 3 45, 4 41, 5 02, 5 20, 5 45, 6 00, 6 07, 6 45, 6 50, 7 05, 7 22, 7 50, 8 05, 8 54, 9 12, 9 45, 10 15, 10 47, 11 12, p m and 12 12 night. Sundays, 5 05, 6 07, 6 30, 7 54, 8 05, 8 30, 9 05, 9 30, 10 15, 10 47, 11 08, p m and 12 12 night. For New York only, 3 35, p m week days.

FOR TRENTON AND PHILADELPHIA—1 05, 6 07, 7 10 (Trenton only) 8 05, † 8 30, 9 07, † 10 05, † 10 05, 11 40 a m, 12 40, † 1 04, 2 05, Trenton only † 2 50, † 3 45, † 4 35, 7 44, † 8 07, 10 05 p m. Sundays, 1 01, 6 51, † 7 07, † 10 05, 10 40 a m, † 1 04, † 3 05, † 4 07, † 5 07, 7 44, † 8 07, and † 10 07 p m.

FOR ATLANTIC CITY—Through Vestibuled Express Trains, Buffet Parlor Cars, Passenger Coach, and Combined Coach, † 8 30 a m, and † 2 05 p m, week-days. Sundays, † 8 30 (Through Vestibuled Train, Pullman Parlor, Dining and Smoking Cars and wide Vestibule Coaches) a m.

FOR ATLANTIC CITY—Via Delaware River Bridge, † 2 05 p m week days; 6 51 a m. Sundays.

FOR CAPE MAY—Express, 1 01 night. Daily

FOR RAHWAY—1 01, 5 40, 6 44, † 7 10, 8 05, 9 05, 9 07, 9 44, 11 14, 11 40 a m, 1 05, † 2 04, 3 11, 3 46, 4 20, 4 30, 5 09, 5 30, 5 52, 5 57, 6 09, 6 05, 6 12, 6 19, 6 29, 6 45, 7 01, 7 08, 7 19, 7 44, 8 12, 8 52, 9 54, 10 07, 11 45 p m, and 12 30 night, week-days. Sundays, 1 01, 6 51, 8 41, 9 45, 10 28, 10 40 and 11 44 a m, 12 45, 1 50, 3 47, 3 58, 4 48, 5 19, 5 40, 5 58, 7 08, † 7 21, 7 44, 8 14, 8 47, 9 18, 10 14, 11 05 and 11 45 p m.

FOR NEW BRUNSWICK—1 01, 6 44, † 7 10, 8 05, 9 07, 11 40 a m, 12 40, 2 04, † 4 05, 5 09, 5 58, 6 25, 7 08, 8 45, † 44, 10 07, 10 05, 10 07 p m. Sundays, 1 01, 6 51, 10 07, 9 45, 10 40 a m, 12 45, 1 50, 5 58, 12 45, 7 44, 9 18 and † 10 07 p m.

FOR WOODBRIDGE AND PERTH AMBOY—6 40, 9 45, 11 14, a m, 1 05, 3 11, 4 50, 5 07, 6 18, 7 19, 9 54 p m, and 12 30 night, week-days. Sundays, 10 35, 11 44 a m, 5 40 and 10 18 p m.

FOR EAST MILLSTONE—† 10 a m, 12 40 and 5 30 p m week-days.

FOR LAMBERTVILLE, PHILLIPSBURG, MANUNKA CHUNK AND STROUDSBURG, VIA TRENTON—† 8 30, † 10 55 a m, 2 04 and 6 45 p m, week days, 8 51 a m and † 6 45 p m Sunday.

FOR FLEMINGTON—† 10 55 a m and 2 04 p m.

FOR JAMESBURG VIA MONMOUTH JUNCTION—7 10 a m, † 4 35 p m week-days.

FOR FREEHOLD VIA MONMOUTH JUNCTION—7 10, 8 05, 11 40 a m, 4 35 p m week-days. 9 07 a m Sundays.

FOR LONG BRANCH, ASBURY PARK, OCEAN GROVE, AND POINTS ON NEW YORK AND LONG BRANCH R. R., 7 05, 8 05 a m, † 05 and † 5 45 p m week-days. Sundays, 10 25 a m, and 5 40 p m. Stop at North Asbury Park for Asbury Park and Ocean Grove on Sundays.

FOR BROOKLYN, N. Y.—All through trains connect at Jersey City with boats of Pennsylvania Annex, affording direct transfer to and from Fulton street, avoiding double ferriage and journey across New York City.

LEAVE NEW YORK FOR ELIZABETH—From West Twenty-third Street Station, 6 05, 6 35, 7 25, 8 10, 8 35, 9 25, 10 05, 11 05 a m, 12 05, 1 25, 2 25, † 3 05, 3 55, 4 25, 4 55, 5 10, 5 40, 6 05, 6 25, 7 05, 7 40, 8 10, 9 25, 10 05, 11 45 and 12 20 night. Sundays—8 05, 7 05, 8 05, 9 25, 9 55, 10 55, 11 55 a m, 12 55, 1 55, 3 40, 3 55, 4 55, 4 55, 6 10, 6 40, 8 05, 7 25, 7 55, 8 25, 9 25, 9 55, 10 55 p m, and 12 10 night.

"†" Stops on notice to Agent or on signal. For time from Desbrosses and Cortlandt streets consult local time-tables to be procured from agents.

W. W. ATTERBURY, Gen'l M'g'r. J. R. WOOD, Pass. Traffic M'g'r.
GEO. W. BOYD, General Passenger Agent.

HOTELS.

HOTEL WALDORF,

EAST FRONT STREET.

HENRY WINDHAM, Prop.

Gottfried Kruger's Extra Beer on draught. Imported Wines, Liquors and Cigars. Hotel accomodations and private dining room.

Hotel Kensington,

(Licensed)

J. H. STAATS, Prop.,

107, 109, 111 North Avenue.

Everything New and Up to Date.
An Inspection Solicited

FRANK VAN WINKLE

129 North Avenue

Bicycles Photo Supplies

Kodaks and Cameras

Bicycles stored, cleaned and repaired

Developing, Printing and Mounting a specialty

EXPERT WATCH REPAIRING At DOANE'S, 115 PARK AVE.

LAING MACHINE-AUTO REPAIR COMPANY,

416 Sycamore Street, Plainfield, N. J.

Office—134 North Avenue. Telephone 333-J

HOAGLAND'S

EXPRESS and BAGGAGE TRANSFER.

Office 302 Park Ave. Tel. 322 W.

GREAT

BARGAIN SALE OF

Bicycles, Bicycle Sundries, Pianos, Musical Instruments, Sheet Music. Guns and Ammunition.

S. W. Frucht, 224 W. Front St.

LIPPINCOTT'S

MONTHLY MAGAZINE

A FAMILY LIBRARY

The Best In Current Literature

12 COMPLETE NOVELS YEARLY

MANY SHORT STORIES AND PAPERS ON TIMELY TOPICS

$2.50 PER YEAR: 25 CTS. A COPY

NO CONTINUED STORIES

EVERY NUMBER COMPLETE IN ITSELF

Reading System

New Jersey Central.

Stations in New York foot of Liberty and South Ferry, Whitehall Streets.

Time Table Corrected to Sept. 12, 1904.

For New York—5 11, 5 25, 5 35, 5 59, 6 25, 6 37, 7 05, 7 25, 7 35, 7 55, 8 05, 8 25, 8 35, 8 55, 9 05, 9 25, 9 35, 9 55, 10 05, 10 25, 10 35, 10 55, 11 00 a. m., 12 05, 12 45, 1 15, 1 45, 2 05, 2 25, 2 45, 3 05, 3 25, 3 45, 4 05, 4 25, 4 45, 5 05, 5 25, 5 45, 6 05, 6 25, 6 45, 7 05, 7 25, 7 45, 8 05, 8 25, 8 45, 9 05, 9 25, 9 45, 10 05, 10 25, 10 45, 11 05, 11 25 p. m., 12 05 a. m. 12 30, 1 05, 1 45, 2 05, 2 45, 3 05, 3 45, 4 05, 4 45, 5 05, 5 45, 6 05, 6 45, 7 05, 7 45, 8 05, 8 45, 9 05, 9 45, 10 05, 10 45, 11 05, 11 45 p. m. Sunday—5 11, 5 35, 6 05, 6 35, 7 05, 7 35, 8 05, 8 35, 9 05, 9 35, 10 05, 10 35, 11 05, 11 35 a. m., 12 05, 12 35, 1 05, 1 35, 2 05, 2 35, 3 05, 3 35, 4 05, 4 35, 5 05, 5 35, 6 05, 6 35, 7 05, 7 35, 8 05, 8 35, 9 05, 9 35, 10 05, 10 35, 11 05, 11 35 p. m.

For Newark—5 25, 5 55, 7 05, 6 07, 7 05, 7 25, 7 35, 7 55, 8 05, 8 25, 8 35, 8 55, 9 05, 9 25, 9 35, 9 55, 10 05, 10 25, 10 35, 10 55, 11 00 a. m.) 12, 12 25, 12 35, 12 55, 1 05, 1 25, 1 35, 1 55, 2 05, 2 25, 2 35, 2 55, 3 05, 3 25, 3 35, 3 55, 4 05, 4 25, 4 35, 4 55, 5 05, 5 25, 5 35, 5 55, 6 05, 6 25, 6 35, 6 55, 7 05, 7 25, 7 35, 7 55, 8 05, 8 25, 8 35, 8 55, 9 05, 9 25, 9 35, 9 55, 10 05, 10 25, 10 35, 10 55, 11 05, 11 35 p. m. Sunday—7 01, 8 05, 9 05, 10 05, 11 05 a. m., 12 05 p. m., 1 05, 2 05, 3 05, 4 05, 5 05, 6 05, 7 05, 8 05, 9 05, 10 05, 11 05 p. m.

For Somerville—5 25, 7 25, 8 25, 9 25, 10 25, 11 00 a. m., 1 01, 3 05, 5 11, 5 25, 6 25, 7 25, 8 25, 9 25, 10 25, 11 25 p. m. Sunday—7 01, 8 25, 9 25, 10 25, 11 25 a. m., 12 25, 1 25, 2 25, 3 25, 4 25, 5 25, 6 25, 7 25, 8 25, 9 25, 10 25, 11 25 p. m.

For Bedminster, Bernardsville and Gladstone—5 25, 7 25, 9 25, 11 00 a. m., 1 01, 3 05, 5 11, 5 25, 6 25, 7 25, 9 25, 11 25 p. m. Sunday—7 01, 9 25, 11 25 a. m., 1 25, 3 25, 5 25, 7 25, 9 25, 11 25 p. m.

For Basking Ridge—5 25, 7 25, 9 25, 11 00 a. m., 1 01, 3 05, 5 11, 5 25, 6 25, 7 25, 9 25, 11 25 p. m. Sunday—7 01, 9 25, 11 25 a. m., 1 25, 3 25, 5 25, 7 25, 9 25, 11 25 p. m.

For Millington—5 25, 7 25, 9 25, 11 00 a. m., 1 01, 3 05, 5 11, 5 25, 6 25, 7 25, 9 25, 11 25 p. m. Sunday—7 01, 9 25, 11 25 a. m., 1 25, 3 25, 5 25, 7 25, 9 25, 11 25 p. m.

For Lake Hopatcong—5 25, 7 25, 9 25, 11 00 a. m., 1 01, 3 05, 5 11, 5 25, 6 25, 7 25, 9 25, 11 25 p. m. Sunday—7 01, 9 25, 11 25 a. m., 1 25, 3 25, 5 25, 7 25, 9 25, 11 25 p. m.

For Hackettstown—5 25, 7 25, 9 25, 11 00 a. m., 1 01, 3 05, 5 11, 5 25, 6 25, 7 25, 9 25, 11 25 p. m. Sunday—7 01, 9 25, 11 25 a. m., 1 25, 3 25, 5 25, 7 25, 9 25, 11 25 p. m.

For Phillipsburg and Easton—5 25, 7 25, 9 25, 11 00 a. m., 1 01, 3 05, 5 11, 5 25, 6 25, 7 25, 9 25, 11 25 p. m. Sunday—7 01, 9 25, 11 25 a. m., 1 25, 3 25, 5 25, 7 25, 9 25, 11 25 p. m.

For Flemington—5 25, 7 25, 9 25, 11 00 a. m., 1 01, 3 05, 5 11, 5 25, 6 25, 7 25, 9 25, 11 25 p. m. Sunday—7 01, 9 25, 11 25 a. m., 1 25, 3 25, 5 25, 7 25, 9 25, 11 25 p. m.

For Bethlehem, Allentown and Mauch Chunk—5 25, 9 54 a. m., 3 11, 5 30 p. m. Sunday—5 01, 9 54 a. m., 5 30 p. m.

For Wilkesbarre and Scranton—5 25, 9 54 a. m., 5 30 p. m. Sunday—5 01 a. m., 5 30 p. m.

For Long Branch and Ocean Grove, etc—8 11, 11 00 a. m., 1 12, 3 44, 4 13, 4 47, 6 32, 11 28 p. m. Sunday (except Ocean Grove)—8 13 a. m., 3 32, 6 13 p. m.

For Red Bank—8 11, 11 00 1 12, 3 44, 4 13, 4 47, 11 28 p. m. Sundays—8 01 a. m., 6 13 p. m.

For Lakewood and Atlantic City—(All Lakewood only) 9 27 a. m., 1 12, 3 40, (3 44 p. m., Lakewood only). Sundays—8 03 a. m.

For Toms River and Barnegat—9 11 a. m., 1 12, 3 44 p. m. Sundays—8 03 a. m.

For Philadelphia—5 17, 7 12, 7 44, 8 44, 9 51, 9 44, 10 44, 10 51, 11 44 a. m., 12 44, 1 01, 1 20, 2 45, 3 44, 4 44, 7 47, 8 21, p. m., 1 17 night. Sundays—5 17, 8 44, 9 51, 10 51 a. m., 12 44, 4 44, 7 47, 8 21 p. m., 1 17 night.

For Trenton—5 17, 7 12, 7 44, 8 44, 9 44, 10 44, 11 44 a. m., 12 44, 1 01, 1 20, 3 44, 4 44, 8 21, p. m., 1 17 night. Sunday—5 17, 8 44, 9 51, 10 51 a. m., 12 44, 4 44, 7 47, 8 21 p. m., 1 17 night.

For Reading and Harrisburg—5 17, 8 36 a. m., 12 44 p. m., 1 17 night.

For Pottsville, Sunbury and Williamsport—5 17, 8 36, 9 54 a. m., 2 11, 6 21 p. m., 1 17 night. Sunday—5 17 a. m., 5 45 p. m., 1 17 night.

For Baltimore and Washington—1 17, 8 51, 10 51 a. m., 2 45, 6 45, 7 47 p. m. Sundays 10 51 a. m., 6 45 p. m., 1 17 night.

"Dudgeon cars at Bound Brook.

W. G. BESLER, Vice Pres. & Gen. Mgr. C. M. BURT, Gen. Pass. Agt.

Lehigh Valley Railroad

Time Table in Effect Nov. 29, 1903.

LEAVE SOUTH PLAINFIELD, N. J.

8:06 a.m. daily (except Sunday) local to Mauch Chunk.

9:33 a. m. daily for Easton, Wilkes-Barre, Rochester, Buffalo and principal intermediate stations, connects at Suspension Bridge for Niagara Falls and Suspension Bridge.

2:12 p. m., daily local for Easton, Mauch Chunk, Hazleton, Pottsville and Shenandoah.

4:39 p. m. daily (except Sunday) "Wilkes-Barre and Scranton Express" Solid vestibule train to Wilkes-Barre, Through Parlor Car via D. & H. R. R. to Scranton and Carbondale.

6:21 p. m. daily (except Sunday) local to Easton.

9:40 p. m. daily solid vestibule train to Buffalo, Toronto and Chicago and principal intermediate stations except Rochester

FRANK ROWLEY, City Ticket Agent, 215 West Front Street, Plainfield, N. J. Telephone 113-B.

Arrival and Departure of Mails.

PLAINFIELD POSTOFFICE.

Office opens 7 a. m., closes 7 p. m.
On Saturday's close half hour later.

NEW YORK MAILS.

Arrive—7:20, 8:40, 11:30 a. m.; 2:00, 5:00 5:30 p. m.
Close—7:30, 9:30 a. m.; 1:00, 3:30, 6:00, 7:45 p. m.

SOMERVILLE and EASTON.

Arrive—8:4 a. m.; 1:20, 3:15 and 7:20 p. m.
Close—7:30 a. m.; 1:45 and 4:30 p. m.

ELIZABETH—Direct.

Arrive—8:40 a. m.; 2:30 and 5:30 p. m.
Close—7:30 a. m.; 1:00, 2:30, 6:00 p. m.

PENNSYLVANIA—West of Elizabeth.

Close 12:15 p. m.

NEWARK—Direct.

Arrive—8:40 a. m.; 2:30, 5:30 p. m.
Close—7:30, 9:30 a. m.; 1:00, 3:30 and 6:00 p. m.

PHILADELPHIA—Direct.

Arrive—7:20, 8:40, 11:30 a. m.; 2:30 and 7:20 p. m.
Close—7:15, 7:30, 9:30 a. m., 12:30, 4:30, 7:45 p. m.
Through fast mail for West and South close 4:30 and 7:15 p. m.
Through fast mail for East, close 1:30 and 7:15 p. m.

WATCHUNG, WARRENVILLE & GALLIA (Mt. Bethel)

Arrive—1:30 p. m. Close—9:30 a. m.
Watchung—Arrive 8:15 p. m. Close 5:30 p. m.

SUNDAY MAILS.

Office open from 9:30 to 10:30 a. m.
Mail closes at 6:15 p. m.

R. H. BIRD, P. M.

STONE

AT

BARTLE'S STONE YARD.

Yard: Corner Church and Second Streets.

Cut Stone, Building Stone—ALL KINDS.

FLAGGING AND CURB STONE.

Have some 18-inch and 2 and 3-ft. walk very cheap. Leave orders for your foundation and cesspool stone with us.

SMALLEY BROS.,

147 North Ave.

Butchers.

Everything usually found in a first-class market.

Roasting and Broiling Chickens a specialty.

Corn-fed Jersey Pork and Sausage.

Orders called for and delivered.

Telephone 83-A.

H. EGGERDING,

121 Park Ave., Manufacturer of the celebrated

C. O. D. CIGAR.

The best 5c Cigar in the State, and made on the premises from the finest Havana. Clear Havana Cigars a specialty. A large assortment of the choicest brands of Domestic Cigars.

J. W. VAN SICKLE,

122 North Ave., Plainfield, N. J.

Fresh and Salted Meats.

Game in Season. Philadelphia Scrapple.

Orders called for and delivered promptly.

Telephone No. 463 J.

LADIES DESIRING—

Knife-Pleating or Pinking

done, will please leave their orders at No. 22 Duer Street, and it will receive prompt attention.

MRS. PORCE.

CECILIAN

THE PERFECT PIANO PLAYER

The Easiest to Play.
Non-mechanical Touch
Absolute Control
Over Bass and Treble.
Perfection in Delicate Tone Shading.
Latest Music Rolls at Half Price.
Library Facilities.

The Old and Reliable

MATHUSHEK & SON

Grand and Upright

PIANOS

In Every Respect the Musician's Ideal.

Combine all the qualities of the strictly artistic Piano.

Architecturally—They charm the eye. Constructively—Contain the best materials; manufactured upon approved and up-to-date scientific methods. Musically—Of rare tone quality, combining "gentleness with force of character;" sympathetic and rich. In durability they stand unexcelled. In price they cost less than Pianos not as fine. You are cordially invited to inspect our latest productions.

Other makes in all styles and woods, both new and used, including desirable Pianos of our own manufacture returned from rent, at lowest prices and terms.

PIANOS FOR RENT.

Special bargains Square Pianos and Organs.

Catalogues and Bargain Circular mailed.

Tuning and Repairing.

Pianos, Organs and Self-players taken in exchange.

MATHUSHEK & SON PIANO CO.

Factory Salesroom.
310 W. Front St., Plainfield, N. J.
Telephone 448-J.

Opening of

School Supplies

and

Fine Stationery

at

Harper's,

411 Park Ave., Plainfield, N. J.

Now is the Time

to get cheap lumber. New White Pine Flooring, Window and Door Frames, Siding, etc. You can

Save 50 Per Cent.

on this lumber.

ALEX. KANE,

312 Filmore Avenue.

50 YEARS' EXPERIENCE

PATENTS

TRADE MARKS
DESIGNS
COPYRIGHTS &c.

Anyone sending a sketch and description may quickly ascertain our opinion free whether an invention is probably patentable. Communications strictly confidential. Handbook on Patents sent free. Oldest agency for securing patents.

Patents taken through Munn & Co. receive special notice, without charge, in the

Scientific American.

A handsomely illustrated weekly. Largest circulation of any scientific journal. Terms, $3 a year; four months, $1. Sold by all newsdealers.

MUNN & Co. 361 Broadway, New York
Branch Office, 625 F St., Washington, D. C.

Advertised Mail Matter.

Plainfield, N. J., Oct. 10, 1904.
R. H. BIRD, P. M.

Ashland, Rev C H	Lyon, Mr Franklyn
Block, Mr D E	Lake, Dr Eva V
Bailey, Mrs C H	Merritt, Mr J F
Barnes, Mrs Fannie E	Monahan, Mrs Della
Barnard, Miss	Miller, Miss Lillie
Chandt, Rev W	Mataquin, Mr and Mrs J
Cannon, Mr James T	Pitts, Mrs Geo
Dayton, Mrs S G	Quackenbush & Co, M'ars
Ferguson, Miss Mary E	Stock, Grain & Prov. Co.
Ferguson, Miss Emma	Smith, Mrs Laurie
Fitzsimmons, Miss M	Shull, Mrs F P
Godwick, Rev M	Strang, Miss A F
Hanate, Miss Etta	Stanton, Rev Nathan W
Johnson, Mrs H H	VanZlee, Mrs A W
Janeway, Mrs Hugh H	Whitman, Mr Elmer

Please say "Advertised."

WILLIAM H. KIRCH,

Carpenter and Builder,

66 Duer Street.

Estimates cheerfully given.
Jobbing promptly attended to.
Telephone 402 J.

SPORTS AND ATHLETICS

A trick that has not been turned many times in the history of baseball was turned by three veterans the other day in a game between the St. Louis and Washington teams in the American League. This was a triple steal, engineered by Padden, captain of the former team, Burkett and Sugden. Padden was on third, and by stealing home he scored the run that tied up the game, saving the Browns from defeat by the Senators. The contest stretched over 11 innings, and was finally called on account of darkness. For daring base running the Browns have some of the best and brainiest ball players in the country. High chief among these is that old-timer, Dick Padden. The tricks he can turn in a ball game to the advantage of the team he is playing with are innumerable. He is a source of constant worry when on base to the opposing nine, and especially the pitcher and catcher. Not only in base running is this wily old leader a terror to opposing teams, for he can turn just a few more tricks in fielding than almost any other man in the game to-day. Padden's brightest effort was probably the achievement in which three men stole bases at the same time, he himself stealing home, Sugden third, and Burkett second. Practically the only way such a feat could be engineered was for Padden to slide to the plate when the pitcher delivered the ball to the catcher, the other base-runners stealing while the backstop was muddled up at the plate with the Brown's captain. One of Padden's greatest plays, and one that might be developed to a greater degree than is generally seen in games of to-day, is stealing third base. In the art of purloining that bag he is a past master. As soon as he reaches second he leads far off the base in an effort to draw the throw of the catcher in an effort to nip him when he tries to slide back. Such a throw is just what he is looking and prepared for, and as soon as the catcher cuts loose, away he goes for third. With the lead he has acquired he nearly always gets away with the play. If, on the other hand, the backstop whips the ball to third to get him sliding in there, the wise old ball player slips back to second, instead, and the throw has been useless, except in so far as it prevented his getting a notch nearer the home plate than he would otherwise.

Richard Padden.

The first Olympic golf tournament has been held, and Canada has the honor of capturing the first championship, George S. Lyon, the veteran Toronto cricketer and representative of the Lambton Golf and Country club, won the title on the Glen Echo links, at St. Louis, by defeating H. Chandler Egan, of the Exmoor Country club, of Chicago, holder of the American national and western amateur titles, by 3 up, 2 to play. Lyon is 46 years of age, and probably the best all-around sportsman in Canada. Not only does he excel in golf and cricket, but he is also a good football, baseball and tennis player. He is of Scotch-Irish parentage, and was born near Ottawa. He first played golf in 1896, and two years later won the championship of Canada. This title he won also in 1900 and 1903. He holds the championship bowling record at cricket, 241 runs, not out, and he also is regarded as the best at bowling on the green in Canada. He has played in innumerable international cricket matches, and in the three matches between Canadian and American golfers. His first golf match of consequence he played in 1897 with Vere Brown, of Rosedale, and Harry Vardon, ex-champion of the world. This was played on the Rosedale links, twice over the course of 18 holes. Vardon won by 3 up and 2 to play. Lyon is admittedly the best golfer in the dominion. He won the Lambton Golf club championship last year, as well as the Toronto Golf club championship and the championship of Canada. He was defeated this year by T. Percy Taylor, of Montreal, by one hole, but he was not at his best at that time, suffering considerable discomfort from hay fever. His victory of the Olympic championship was enthusiastically received at Toronto.

Where Shall I Place My Insurance?

Where, indeed, but in the Company in which millions of people have already placed theirs; that is, in THE PRUDENTIAL.

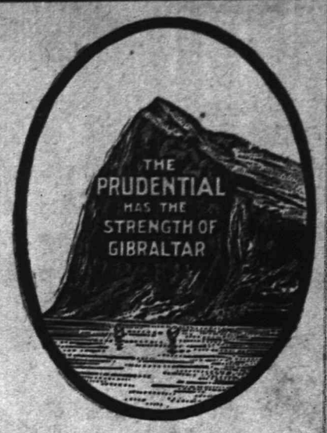

Visit The Prudential's Exhibit, Palace of Education, World's Fair, St. Louis.

The Prudential

Insurance Co. of America. Home Office: NEWARK, N. J.

JOHN F. DRYDEN, President. EDGAR B. WARD, 2d Vice President.
LESLIE D. WARD, Vice President. FORREST F. DRYDEN, 3d Vice-President.
EDWARD GRAY, Secretary.

C. R. BALL, Sup't, Rooms 2-3-4 Bank Building, E. Front St. and Park Ave. 1954
Box 796, Plainfield N. J. Telephone No. 334-L.

FREDERICK J. POPE, District Manager Ordinary Dep't, 179 North Ave., Plainfield, N. J.

SPORTING NEWS.

DIAMOND DUST

Conroy, the third baseman of the New York Americans, lives at Camden and he expects to spend most of the winter there.

Virgil Garvin will oppose Chesbro in pitching against the Highlanders for the Ridgewoods at Ridgewood Park, tomorrow.

Billy Gilbert, who plays second base for the New York Giants today on Crescent Oval, is a resident of Trenton, and has relatives in this city.

Jack Chesbro, the star twirler of the New York Americans, says that he intends keeping himself in condition throughout the winter so that he will be prepared to pitch when the season opens next spring.

The baseball season is closed at Westfield and within a short time there will be a meeting of the association to determine upon next season's work. It is strongly intimated that Manager Denman will resign.

BASKET BALL.

Paul R. Collier, manager of the Plainfield High School basket ball team, has recently received a reply from the South Orange team to the effect that they will play in this city on March 1. This is a great opportunity for the local players. The South Orange boys have been the interscholastic champions for the last three years, and their schedule contains the names of many collegiate fives. The game will be played in the Y. M. C. A. gymnasium.

GOLF.

The members of the Westfield Golf Club are wide-awake these days and they are going to wind the season up in grand fashion. Tonight there will be an informal dance with many attractive features. On Saturday afternoon, October 22, there will be a euchre for women members and friends and on Saturday night, October 22, there will be a harvest dance and those attending are requested to wear field clothes.

General Sporting News on Page 8.

Miss Annie Garretson, of Madison avenue, is visiting relatives at Blawenburg, Somerset county.

Charles H. Schermerhorn, manager of the Western Union telegraph office, who has been ill at his home, 116 Madison avenue, is able to be out again. He was not taken ill with chills and fever as reported, but had been feeling unwell and accidentally took an overdose of medicine.

The Best Security.

Real Estate is the best security in the world. It cannot run away, be stolen or destroyed. It is the best, safest, surest money maker in the universe. It is the basis of all value—the foundation of wealth.

Woodland Park Lots

are rapidly growing in value, because they're so desirable, located in the finest and most healthful residential section of Plainfield. Why not buy a lot now and build a house?—it will make a home you'll be proud to own—besides being a superior investment.

We also have some very desirable residences for sale.

Ask for particulars and prices.

Elston M. French.

171 North Avenue,

Tel. 24. Plainfield, N. J.

SNAP SHOTS.

SIDE LIGHTS ON TIMELY TOPICS NOTED IN PASSING.

The Newark Evening News says editorially:

"A serious question has arisen in this State, and one that may call for expert testimony and very careful observation before it is definitely settled. Put in its simplest form this question is: Can good roads be properly maintained if automobiles are allowed on them? This has no reference to such execrable use as was recently made of thirty miles of Long Island road by racing automobilists, but to the common, ordinary, everyday use of the two thousand miles of telford and macadam roads in this State.

"An aggravated form of this question has arisen in Somerset County, where a number of automobiles have been equipped with what are known as armored tires. These consist of steel spikes driven into heavy leather bands and fastened to the faces of the rubber tires. The spikes catch in the road metal and prevent the wheels from slipping, but they tear up the roads. In the vicinity of Bernardsville, where hundreds of automobiles are in use, the damage to the county roads is so great that the Somerset Board of Freeholders will probably make an effort to have armored tires legislated out of use.

"But the objection would not end with the abolition of armored tires, though it might subside for a time if they were abandoned. Every one has noticed the cloud of dust raised or the quantity of dirt thrown by a passing automobile, particularly if it is a heavy one and is traveling at a high rate of speed. No wagon, however heavily weighted or rapidly run, equals an auto in this respect. The reason is, because the surfaces of the revolving wheels clutch the earth and pull the machine along, and in such clutching and pulling they tear the road metal and throw it out of its place. A wagon packs the macadam, an automobile displaces it. A careful observer has given it as his opinion that the heavy wooden planks of a bridge will be splintered up and worn out much more quickly by automobiles than by heavily loaded carts, wagons and carriages.

"It may easily be seen from these facts that the question of the relation of automobiles to State and county roads is one that may cause considerable discussion, some legislation and possibly a little litigation. The first suggestion likely to be advanced is that the owners of automobiles should be taxed and the money thus raised be expended in keeping the roads in repair. But a better one will probably provide that automobiles shall be driven only at such speed as will cause no damage to the roads. For the most part the fast drivers are the ones that do the injury complained of, and these are the ones who cannot make speed enough with ordinary tires but must have them armored. The automobilist who runs his machine at an easy gait not only spares the lives of men, women, children, hogs, dogs and chickens, but he also spares the roadway and is objectionable to nobody. Furthermore, he gives himself and those with him the reasonable enjoyment of seeing the country through which they are riding. Barring armored tires, the question is really not so much one of automobiles as of the speed at which they are run."

TENNIS CHAMPIONSHIP GOES TO MISS COGAN

Winning a close match with Miss Charlotte Taylor, Miss May Cogan for the second time won the girls' championship in tennis of the Plainfield High School. The set was played this morning on the Albert street court, the score being 8-6, 5-7, 7-5. Miss Cogan and Miss Taylor were very evenly matched and the set was the closest which has been fought in either the boys or the girls tournament.

The semi-final matches were played off yesterday afternoon, resulting as follows: Miss Cogan defeated Miss Ostrom, 6-1, 6-0; and Miss Taylor defeated Miss Pierson, 6-2, 6-3. As the winner of this tournament, Miss Cogan becomes the owner of the silver cup offered by the Girls' Athletic Association.

MISSION BAND'S WORK.

Interesting Meeting of Trinity Reformed Church Society.

Reports of the past year's work and items from the Arabian mission field helped to make the first fall meeting of the Young Women's Mission Band, of Trinity Reformed church, a successful one, last night. Mrs. Frank E Woodruff, president of the band, was in charge of the meeting during the reading of the usual reports, after which Miss Mabel Wilson, treasurer, took charge of the evening's programme. Rev. Dr. Cornelius Schenck, pastor, offered prayer. Then a number of the members read clippings from mission papers which gave accounts of the progress of the mission work in the hospitals and educational institutions in Arabia, toward which the band contributes regularly.

It has been the custom of the band to hold its first fall meeting and the last one in the spring in the evening, but the other meetings are held in the afternoon. There were about twenty members present last night.

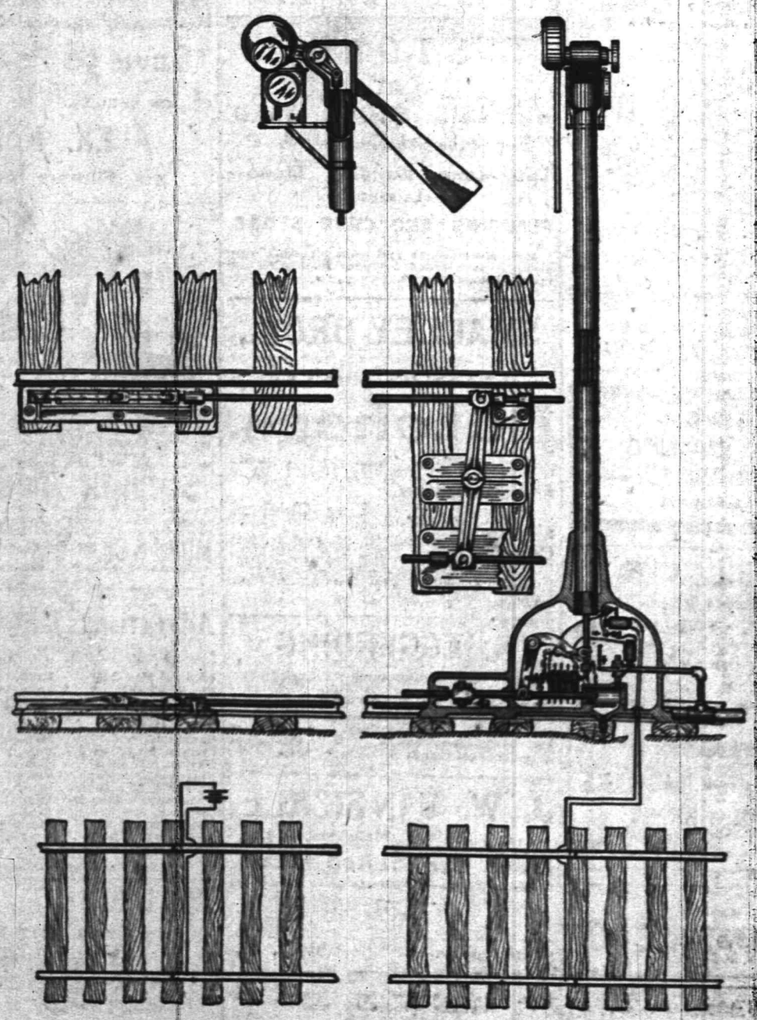

One form of the Kinsman Automatic Train Control as applicable to Tunnel and Elevated Railroad work.

GREAT SALE

MEN'S FALL AND WINTER CLOTHING

Prices that defy the keenest competition. Every taste will be satisfied and every buyer make most astounding money savings. This is news of Supreme importance. You can read it with all the assurance and satisfaction because it comes from WEINBERGER'S. We have got a reputation for value giving to sustain, and we mean to sustain it so well that this store shall always continue to grow as surely and as swiftly as it has in the past. In order to accomplish this we are offering, and shall always continue to offer, the best values known.

$20,000 Worth of New Fall and Winter Clothing at Tremendous Reductions.

Positively no event of equal importance has ever been known in Plainfield. On account of the dull times several Rochester and New York manufacturers were compelled to dispose of their stock under the auctioneer's hammer and we were able to purchase for spot cash at about half value, which enables us to sell them at less than the first cost of cloth and putting together.

Men's Business Suits, $5.00—They include Cheviots, Thibets, Cassimeres and Tweeds. The cheapest among them are good values at $10.00. Sale price..... $5.00

Men's Finest Dress Suits, $12.50—These suits are equal to the finest custom tailor made. Hand made buttonholes, hand filled collars. All the very latest shades of brown, single or double breasted. Reg. $18.00 suits. Sale price..... $12.50

Men's Finest Fall Overcoats, $7.90—All the very newest shades of grey and tan Coverts, made in the very latest Fall styles, some silk lined. Regular $15.00 coats. Special sale price..... $7.90

Men's Swell Overcoats, $12.00—These are the very finest make in Kerseys, Meltons and Cambridge Oxfords. Cut long and loose with the broad concave shoulders. Equal to $18.00 custom made overcoats. Sale price..... $12.00

Boys' Overcoats, $2.75—Made in the new long Russian style, in all the new fabrics and colors. Regular $4.00 coats. Special sale..... price..... $2.75

Boys' Knee Pants at 25c—Reg. 50c kind, in all shades and colors. Sale price..... 25c

Men's Dress Suits, $6.90—Every one of these suits will be a strong advertisement for us. Made of all wool Cassimeres, Worsteds and Tweeds, made in the very latest style all the new shades of gray and brown. Reg. $12 suits. Sale price..... $6.90

Young Men's Suits, $6.50—Cut and made in the very latest style, all the newish colors in Cheviots, Worsteds, single or double breasted, peg-top pants and broad shoulder coats, all sizes. Sale price..... $6.50

Men's Winter Overcoats, $6.90—Made of black and grey Kersey and Melton. Cut in the latest style, any length you may desire. Reg. $10 coats. Sale price..... $6.90

Boys' Suits, $1.50—$2.50 quality Tweeds, Cheviots and Cassimeres. Made in double breasted style. Sale price..... $1.50

Men's Regular $3.00 Hats $1.50—All the styles of derbys and soft hats in all the new shades. Sale price..... $1.50

Men's Princely Dress Shirts—In all the newest patterns. Reg. 50c and 75c kind. Sale price.. 39c

Men's Fine Dress Suits, $9.90—These suits are single and double breasted style, and the tailoring in these garments are equal to custom made. Broad padded shoulders and close fitting collars, in all the new shades of Worsteds. Regular $15.00 Suits. Special sale price..... $9.90

Men's Fall Overcoats, $5.00—Newest Fall shades in tan Coverts, cut in the most up-to-date style. These are regular $10.00 coats. Sale price..... $5.00

Men's Winter Overcoats, $10.00—These coats are the very latest style. Cut and made in all lengths in black and oxford grey. Regular $15.00 coats. Special price this sale at..... $10.00

Boys' Suits, $2.50—Reg. $4.00 suits in all the new shades of brown and grey. Double breasted or Norfolk style. Sale price $2.50

Men's Heavy Fleeced Underwear—The finest quality. Reg. 50c kind. Sale price..... 35c

Men's Derby Ribbed Underwear—In all sizes. Reg. 40c kind. Sale price..... 25c

Men's Working Pants—Good, strong "Never-Rip" Pants, all patterns, reg. $1.50 kind, for 85c

Men's 50c Neckwear at 25c—All the new styles, shades and shapes. Sale Price..... 25c

The New York Clothing Co.,

202-204 West Front St., M. WEINBERGER, MANAGER. Plainfield, N. J.

Reduced Rates For Telephone Service

The New York and New Jersey Telephone Co.,

160 Market St., Newark, N. J.

333 Park Ave., Plainfield, N. J.

CYCLISTS' CALENDAR.

Sun Rises 6:13 a. m.
Sun Sets 5:17 p. m.
Lanterns must be lighted at 6:17 p.m.

THE DAILY PRESS.

THE WEATHER.

Fair and warmer tonight and Tuesday.
Ther. 70.

ESTABLISHED MAY 10, 1887 — PLAINFIELD, N. J., MONDAY, OCTOBER 17, 1904. — TWO CENTS A COPY—$5 A YEAR.

GIANTS, 7; PLAINFIELD, 5

New York Nationals Win Out by a Close Score.

"MATTY'S" GREAT WORK

Though Lacking American Leaguers P. A. C. Makes a Good Showing.

Despite the fact that the New York American League players failed to appear with the Plainfield A. C. team on Saturday against the New York Nationals, as they promised to do, the locals gave the Giants one of the best contests in the exhibition series, although losing by a score of seven to five. There are many fans who say that the champions did not half try and that they just fooled with the Plainfield team. However, a good single in the ninth inning, when Plainfield had two men on base, would have tied the score.

Louis Wiltse pitched a clever game for the locals, allowing but one hit up to the fifth inning, and shutting the Giants out until the seventh. In the latter inning, the New Yorks made six hits, including two two baggers. Plainfield had a couple of chances to shut off this hitting, but errors spoiled them.

Several changes were necessary on the Plainfield team. Onslok failed to show up, and Maisy after arriving in town, never put in an appearance until after the game was started and then he did not come prepared to play. Alberts played right field and "Pop" Dietrich covered second base, while Bassford was in center field. Donovon, drafted this year by the Cleveland Americans, played third. All things considered the team played creditably.

Mathewson gave a good exhibition of pitching, although at times he simply tossed the ball up. He was touched for fourteen hits, but struck out fourteen men. His opponents had little trouble hitting him, yet at critical times, when it looked like runs, he quickly retired the side.

Wiltse and Robinson led in batting, each making three hits, while Alberts, Oregan and Farmer each made two hits. Dietrich and Hartman were the only two who failed to get a hit. Dietrich and Hartman were the only two who failed to get a hit. The home team made two pretty double plays, one in the second and one in the ninth inning.

It was the first appearance of the Giants here and the large crowd enjoyed the exhibition, even though there was a feeling that the home team could not win from the big leaguers. A notable feature of the contest was the presence of many old-time cranks who were active in 1892, when Somerville and Plainfield were great rivals. With Saturday's contest the local baseball season closed.

The detailed score:

PLAINFIELD A. C.

	R	H	PO	A	E
Alberts, rf	1	2	1	0	0
Bassford, cf	0	1	1	0	0
Oregan, lf	1	2	1	1	2
Farmer, c	0	2	3	0	0
Robinson, 1b	2	3	12	0	1
Dietrich, 2b	0	0	4	2	0
Donovan, 3b	0	1	2	3	1
Hartman, ss	0	0	2	2	0
Wiltse, p	1	3	1	5	0
	5	14	27	13	4

NEW YORK NATIONALS.

	R	H	PO	A	E
Donlin, cf	1	3	0	0	1
Brown, rf	1	0	1	0	1
McGann, 1b	0	3	4	0	0
Mertes, lf	1	0	2	0	1
Dahlen, ss	0	0	2	2	0
Devlin, 3b	1	1	1	0	0
Gilbert, 2b	1	2	2	1	0
Warner, c	1	1	15	2	0
Mathewson, p	1	1	0	0	0
	7	11	27	6	3

Score by innings:

Plainfield.....1 1 0 1 0 0 0 0 2—5
N. Y. Nationals....0 0 0 0 0 0 7 0 0—7

Earned runs—Plainfield, 2; New York, 2. Two base hits—Oregan, Robinson, Donlin, 2; Mathewson. Three base hits—Robinson. First base on balls—Off Mathewson, 3; off Wiltse, 2. Struck out—By Mathewson, 14; by Wiltse, 3. Left on bases—New York, 7; Plainfield, 6. Double plays—Wiltse to Robinson, Wiltse to Donovon to Robinson. Stolen bases—New York, 3. Sacrifice hits—Dietrich. Passed balls—Warner. First base on errors—New York, 3. Time of game—1:45. Umpire—Mr. Merity. Attendance—1,200.

—The Willswood Farms Dairy Co. requests the public to communicate with our agent before placing their orders for milk and cream. 'Phone C. L. Jeter, North Plainfield. On sale at F. W. Dunn's. ***

GEORGE B. SMITH'S LECTURE ON INDIA

TELLS OF THE PEOPLE AND OF THE WORK IN THAT COUNTRY.

George Benton Smith, who has been supported by the Y. M. C. A. at Madras, India, for the last year, delivered an interesting lecture on the subject of his work in India, at the Y. M. C. A. Hall Saturday evening. The lecture was illustrated by stereopticon views taken by the speaker, in and around Madras.

Mr. Smith spoke more of the people of India, than of the country, referring to the cast nature of the inhabitants, and citing incidents of the work done by the Y. M. C. A. in India. Being the largest Christian organization in India, the Y. M. C. A. does the greatest amount of good among the heathen there, and the work though involving peril, is decidedly gratifying on account of the splendid results.

MISS LILLIAN HOPE THE BRIDE OF A. F. OSMUN

PLAINFIELD GIRL BECOMES THE WIFE OF A DUNELLENITE.

Mrs. C. R. Hope, of this city, announces the marriage of her daughter, Miss Lillian Catherine Hope, to Alfred F. Osmun, of Dunellen. The ceremony was performed yesterday afternoon at 5 o'clock at the home of the groom's grandparents, Mr. and Mrs. L. B. Nelson, of Dunellen.

The couple was unattended and only the immediate relatives were present. The groom is an employe of Smith, Worthington & Co., wholesale harness and saddlery firm of New York. Mr. and Mrs. Osmun will shortly make their home in New York.

The bride was employed for some time as bookkeeper and cashier at F. W. Dunn's grocery store, corner of Park and North avenues, and both she and her husband are well-known here.

P. H. S. Tennis Trophies Presented.

Repeating the ceremony which took place a year ago, the winners of the Plainfield High School tennis tournament were presented with cups this morning by Principal Travell. Howard H. Craig and Chester H. Briggs took the prizes, the former winning the contest in singles, while each received a cup for winning the doubles. Briggs, who won the singles in 1902 and 1903, did not enter the event this year.

Talked on Insecticides.

North Plainfield sent a good-sized delegation to the meeting of the Somerset County Board of Agriculture, held Saturday afternoon at Somerville. The gathering was addressed by Professor John C. Smith, State entomologist, who spoke on insecticides, dwelling on the methods used for killing off the San Jose scale. Afterwards he answered many queries relating to the subject.

Democratic Club's Trip.

The North Plainfield Democratic Club will make a trip to Somerville on the 25th inst., where the gubernatorial candidate, Charles C. Black, is to speak. Those who desire to visit the county seat on that evening, must leave their names at headquarters, or with Robert Trewin, next door to the club rooms, any evening this week. Passes will be issued to all those who desire to attend.

Death of Mary Kline.

Miss Mary E. Kline, daughter of William A. and Frances L. Kline, died yesterday in the twenty-second year of her age. The funeral services will be held from the Mt. Olive Baptist church on Wednesday at 3 o'clock. The burial will be at Hillside cemetery.

A November Wedding.

William De La Anderson, of New York, whose summer home is near Washington Rock, will be married to Miss Amy Gordon Olyphant, November 19. His brother, Alfred Fitzroy Anderson, will be one of the seven ushers.

Death of Mrs. Thomas.

Mrs. Mary L. Thomas, widow of Henry Thomas, died at her home yesterday. The funeral services will be held at the Filmore Baptist church on Thursday at 2:30. Interment will be at Hillside.

Committee on Class Pins.

Miss Anna Runyon, Miss Inez Tolles and Howard Lapslay have been appointed as the committee to choose the class pins for the class of 1905 at the Plainfield High School.

LOCAL TRAMP NUISANCE

Organized Aid Society Agent Gives Good Advice.

STAMPED AS CRIMINALS

Association Helps the Deserving Ones Promptly and Others Get Nothing.

Miss Sarah VanBoskerck, agent of the Organized Aid Society, declares that people who give money and clothing to tramps make a grave mistake. She recommends that the beggars be directed to the Society's office where the deserving ones will receive all necessary aid. Miss VanBoskerck has sent the following letter to The Daily Press:

Editor, The Daily Press:

Apropos of the articles in your Saturday's issue on the escape of five prisoners from the New Brunswick jail, and the shooting of Detective Lovelen by a gang of tramps in the Fanwood cut, caught while dividing the spoils of a robbery, I wish to relate the following story, as being typical of many similar ones.

On Saturday morning, a tramp entered the office of the Organized Aid Association. He was well dressed, had new shoes, a good coat and blue flannel shirt, a nice black silk muffler, etc. All this elegance failed to disguise the utter ruffianliness of the man. He told the writer that ladies at four different residences had given him his outfit. One of them had sent him to our office to add the finishing touches to his wardrobe. After looking him over carefully, I asked what he still desired, as he seemed to have been already presented with all things necessary. He replied that he yet desired a vest and a pair of new suspenders. He was then told that he could earn these things by a few hours' work in the wood yard, the terms being one third of a cord of wood sawed and split up for the value of $1. He looked distinctly injured and protested. I did not understand his case at all. He had a job promised him in Dunellen on Monday, he would not be able to chop wood, and get there on time. Besides sawing wood was only for those who were used to it. He again begged for the suspenders and a trolley ticket to Dunellen, but in vain. He then stormed out the office, calling down maledections on organized charity with a wood yard and was last seen slouching down Front street, not toward Dunellen.

This vagrant was probably one of the escaped prisoners from New Brunswick or else one of the Fanwood gang.

Moral—Don't give to tramps or beggars at your doors. The great majority of vagrants are criminals and dangerous to society. Begging is against the law of our city and it is the duty of a good citizen to see that the law is enforced. If beggars and tramps are referred to the office of the Organized Aid Association, work is provided for the able-bodied, to earn what they need. If ill, they are cared for through the charitable resources of our city, and not allowed to wander sick and miserable from door to door.

Yours very truly,
Sarah M. VanBoskerck.

Wheelmen Hold Century Run.

Fully 150 members of the New Jersey division of the Century Road Club of America took part in the annual fall run yesterday. This city was reached at noon with half the distance completed and the riders had dinner at a local restaurant. All but few of the participants finished the run and received their medals at Jersey City.

Teacher Finds Ballplayer's Watch.

Louis Wiltse, the baseball pitcher, who lost his gold watch a week ago Saturday when he pitched for Plainfield A. C. against Elizabeth, had the timepiece returned to him on Saturday. It was found by Miss Angell, the kindergarten teacher, and given to B. A. Mumford for Mr. Wiltse. She refused to take any reward.

Rev. Mr. Gray at Men's Meeting.

Rev. John A. Gray, the speaker at the Y. M. C. A. yesterday afternoon, took for his topic, "A Study in Character." The address was interesting and instructive, in so much as it was largely an outline of Mr. Gray's experiences in New York and Paterson. The singers were Mrs. John Manley and Master Alfred Manley.

Miss Charlotte Lowe to Wed.

The announcement of the engagement of Miss Charlotte F. Lowe, daughter of Mr. and Mrs. William E. Lowe, of Park avenue, and Fred M. Shepard, son of Mr. and Mrs. Augustus D. Shepard, of "The Gables," Scotch Plains, was made Saturday.

—Use Press Want Ads.

STRENUOUS CAMPAIGN OF JAMES E. MARTINE

FARMER-ORATOR HAS SEVERE SCHEDULE BEFORE ELECTION DAY.

The honor of conducting a strenuous campaign does not belong alone to President Roosevelt. James E. Martine has partaken of the cup of strenuousness and is making a twenty-four-hour-a-day hustle for votes. In the language of the street, he is "right there with bells on," and what is more, he is fulfilling the first promise he made on the platform of the Lyceum theatre, the day he was nominated, of "giving Charles N. Fowler the biggest run of his life." Almost daily he receives hundreds of letters of congratulation from Democrats and Republicans alike, who have promised him their votes and support.

Mr. Martine will be at Phillipsburg on October 19; Dover on the evening of October 19; Boonton on the evening of October 20, with Charles C. Black, the gubernatorial candidate; at Madison on the afternoon of October 24, with Mr. Black, and in the evening of the same day he will speak at Morristown with Mr. Black. He will be at Washington, N. J., on the evening of October 26, again with Mr. Black.

He will be in Elizabeth on the evening of October 27, with other prominent speakers, probably including Mr. Black, and will speak at Reform Hall, this city, on the following evening, October 28. On the evening of October 29 he will speak at Cranford.

No arrangements have as yet been made for a meeting in Rahway, but it is understood that he will speak there shortly, as well as at Belvidere, Warren county, and many other places throughout the district. Between these dates Mr. Martine is to go about the three counties making friends with the people and preaching to them the doctrine of Equal Taxation and the danger of Republican usurpation of power in the State and Nation.

DINNER IN HONOR OF MR. AND MRS. HAWKINS

MR. AND MRS. WILLIAM E. LOWE, OF PARK AVENUE, AS HOSTS.

Mr. and Mrs. William Ebbet Lowe, of Park avenue, gave a dinner at their home, Saturday evening, for the purpose of introducing Mr. and Mrs. G. Frederick Hawkins, of East Front street. Eighteen guests were in attendance. Mrs. Hawkins was formerly Miss Ely, of New York, and is a niece of Mrs. Lowe.

During the dinner, Henry Lowe, son of Mr. and Mrs. Lowe, formally announced the engagement of his sister, Miss Charlotte Frances, to Frederick M. Shepard, of New York, nephew of E. F. Shepard. Mr. Shepard is connected with the New York offices of the General Electric Company.

Those who were present at the dinner were Mr. and Mrs. Lowe, Mr. and Mrs. Hawkins, Mr. and Mrs. L. E. Waring, the Misses May and Florence Waring, Charles Dupee, Thomas VanBoskerck, Miss Lulu Holly, Miss Laura Post, of Summit; Harold Woodruff and Miss Woodruff, of New York; Augustus D. Shepard, Jr., Henry Lowe, Miss Charlotte Frances Lowe and Frederick E. Shepard.

Contesting Eccentric Woman's Will.

In the Somerset County Orphans' Court at Somerville, Saturday, the matter of caveat filed against the will of the late Miss Alleine Lord, the eccentric woman who pleaded poverty when alive and who left a fortune aggregating $50,000, was taken up. D. Porter Lord, her only near relative, who claims she was of unsound mind when she made the document leaving all her property to the town, churches and charitable institutions, is represented by Major Dungan. H. K. Gaston, the executor, is the proponent. James L. Griggs appears for the Somerville Board of Commissioners, which is interested to the extent of the $1,200 left for the public drinking fountain. Judge Schenck took a little unimportant evidence and adjourned the hearing until November 15.

Valuable Pearl in a Clam.

In one of fifteen cents worth of clams which Edward L. Smith, of Park avenue, purchased from Fred Ivamy's market, Saturday, he found a pearl of unusual size and brilliancy. He took it to a local jeweler's and quickly exchange it for a twenty dollar bill. Pearls are frequently found in oysters but it is only at rare intervals that clams yield such treasure.

ESCAPE FROM CO. JAIL

Three Prisoners Walk Out of Somerset County's Lockup.

TWO ARE RECAPTURED

"Geese" Niles and His Two Pals Leave the County "Boarding House" Without Permission.

Three prisoners ran away from the Somerset County Jail at Somerville at 7:30 o'clock yesterday morning while waiting for their breakfast. Two of them were captured half an hour later by a posse of citizens and farmers, but the third is still free. He is "Geese" Niles, an ex-convict who, it is charged, tried to hold up a Jersey Central freight train all by himself last week.

The Somerset Jail is like a family boarding-house, save that all the guests have their meals served in their rooms. John Anderson, the Deputy Sheriff, is the waiter, and he carries two loaded revolvers on each tray of his wife's cooking.

Mrs. Anderson prepared a Sunday breakfast yesterday morning and John, with an unusual number of boarders to feed, had to make two trips, because he couldn't carry enough for all on one tray.

"Geese" Niles, Sylvanus Carkhuff and William Ashton were the three he selected for the second table. The Deputy Sheriff waiter didn't know that the savor of his wife's cooking, half an hour before, had scared the three away from a hole they were srying to dig through the wall at the end of the corridor, or he wouldn't have left the outer gate open. There was a look on the inner one, and John disappeared into the kitchen.

It didn't take "Geese" Niles a minute to pick the old-fashioned lock with a button-hook, and he and his two "pals" just walked out. When they got to the yard they ran, and Mrs. Anderson, from the kitchen window, saw them. Anderson made a flying leap for the open door, slammed it shut, and started after the three. But they had gained a lead of three blocks and were making for the railroad cut.

The people on the street followed the bare-headed, yelling Deputy Sheriff, and when they heard what was in the wind they formed themselves into a posse and took up the cry like a pack of hounds.

Away off in the distance appeared Policeman Henry Koch on an early morning spin on his bicycle. When he saw the howling posse chasing the three men, he joined in. The fugitives ran across the fields, but Koch made a detour and caught up with Niles and Ashton at the foot of Bertine street, in East Somerville. He cornered them at an embankment and shouted:

"I've got you; might as well stop and be good."

"Not yet," answered Niles, and he made a flying leap over the twenty-five foot embankment and sunk to his knees in the mud of the creek.

"Stop or you are a dead man!" cried Koch from the top of the embankment, not daring to follow. Niles laughed and made off across the lowlands to the mountains. Koch was off duty and didn't have his revolver.

Ashton surrendered to Koch without a word. Carphuff made off across the fields, and the Deputy Sheriff and his posse chased him two miles and finally cornered him in a cornfield. Only a few men and boys stayed to the finish and the fugitive was too blown to give them a fight.

"I guess I'll go back and get my breakfast," said the fugitive with a grin, and the posse said they "reckoned" he would.

An inspection of the jail showed that the men had very nearly succeeded in cutting a hole through the corridor wall.

Candidate Ineligible.

Shortly after the Somerset County Republican county convention was held at Somerville, it was learned that, under the constitution, Dr. C. R. P. Fisher was ineligible to a renomination for coroner, and accordingly the committee on vacancies has selected Dr. William H. Long, Jr., of Somerville, to his stead for the ticket.

George H. Utter.

The native of New Jersey who has been nominated for Governor by the Republicans of Rhode Island is also an editor. That's a combination that ought to insure his election in such a "tight little, right little" State.—Newark News.

No Game Saturday.

Owing to the fact that only three Westfield players showed up for the game with the Orange Field Club, Saturday afternoon, the local eleven claimed the game by default.

JUDGES NAMED FOR AUTOMOBILE PARADE

ROUTE IS TO INCLUDE TWO COUNTER-MARCHES.

Frank L. C. Martin, Dr. P. J. Zeglio and Dorsey Hyde have been selected as the route committee for the automobile parade to be held on Saturday afternoon. The route will include two counter-marches. One will be east on Seventh street to the intersection of Franklin place and Putnam avenue and return westward. The second will be through Grove street to Rockview avenue, to Rockview avenue triangle at the start of Rockview terrace and back again. The parade will also take in most of the residential and business section.

The committee in charge is surprised at the large number of entries, especially from out-of-town autoists and there is every indication that this first parade in Plainfield will be a decided success.

CHURCH WOMEN AID IN SECURING EDUCATION

TEA AND SALE AT SEVENTH-DAY BAPTIST CHURCH.

For the purpose of raising funds with which to assist Miss Wilson, of Alabama, while she is securing an education at Alfred University, a tea and sale of fancy articles were held in the parlors of the Seventh-Day Baptist church, yesterday afternoon, from 3 to 6 o'clock.

The affair was in charge of Dr. Martha Stillman, Miss Lucie Dunham, Miss Ida Randolph and Mrs. Ira M. West. During the afternoon a number were present and liberal patronage was accorded, making the affair a success. There were several fancy tables, in charge of the members of the committee, and the useful and fancy articles were readily purchased in support of such a worthy cause.

Hope Basket Ball This Week.

There are two games scheduled for the Hope chapel basket ball team this week. The first will be tomorrow night with the team from the Y. M. C. A., the game being played at the latter's gymnasium. Another game will be played with the Plainfield High School five the latter part of the week at the Hope floor. The game will in all probability take place on Friday evening. The Hope boys won the first game with the school boys by the score of 18 to 14.

Dancing Academy Opens.

The opening reception of the Plainfield Dancing Academy took place Saturday evening with a very large attendance. Parcubek's orchestra of six pieces furnished the music and it was in every way satisfactory, while the floor was pronounced one of the best in the city. The decorations and illuminations were elaborate and in honor of the initial affair, the young women were presented with carnations and then men moving picture cards.

Repetition of Concert.

Owing to the excellent reception which was accorded the Y. M. C. A. orchestra on the occasion of their first concert, which was held last Monday, the performance will be repeated this evening. The orchestra will be twenty pieces strong, and will be under the leadership of Martin A. Korff, who has been training them. The programme will be about the same as the one of a week ago, including many of the latest instrumental selections.

Reception to Candidate.

Congressional candidate, Robert L. Stevens, Assembly nominee, Daniel H. Beekman, and the shrievalty aspirant, Frank Talmadge Ross, will be at the North Plainfield Democratic Club Thursday evening. A reception will be held from 7:30 until 9:30 p. m. Please make an effort to be present.

Taking Time by the Forelock.

Preparatory to laying the permanent brick pavement on Watchung avenue, Street Commission A. C. Gavett is having the water and gas connections made to the curb in front of the unoccupied property. This will prevent tearing up the street at some future time.

Charles Hyde to Live Here.

Charles F. Abbott, of Central avenue, has leased his house to Charles Hyde, of Tuxedo, N. Y., who will take possession immediately. Mr. Abbott and family will live at Truell Court for the present and later go to New York for the winter.

—Use Press want ads.

LOCAL GOLFERS BUSY

Hillside Course Thronged With Enthusiasts Saturday.

SEVERAL CONTESTS

Foregone Conclusion That Gus Faber Will Take Both Park Trophies—Detailed Scores.

The beautiful October weather on Saturday attracted a large number of golfers to the Hillside Tennis and Golf Club, and although the entries in the various events were comparatively small, the course was crowded through the afternoon. In the morning there was the final play for the Women's Handicap cup between Miss Margaret Goddard and Miss Edith Tracy. This was one of the best matches of the season and although Miss Goddard won, it was not until twenty holes were played that the match was decided. She won by a score of 1 up.

In the afternoon the clock golf contest for women attracted many players. Miss Margaret Holly was first with a score of twenty-four, and Miss Unler, of Fanwood, finished second with a score of twenty-seven.

For the Golf Committee cup S. H. Patterson won first honors with a net score of 74, while D. H. Rowland with a net score of 76 and J. A. Tompkins with one of 77 finished second and third. These scores were posted: S. H. Patterson, 96, 22—74; D. H. Rowland, 88, 12—76; J. A. Tompkins, 88, 11—77; H. D. Hibbard, 86, 7—79; Dr. B. VanD. Hedges, 87, 8—79; W. L. Glenney, 83, plus 2—84.

The point-winners for the Gaston cup were Henry L. Hall, 98, plus 1—94; S. H. Patterson, 96, 2—94; Harold Robert, 97, 0—97.

As there were but a limited number of contestants at the Park Golf Club, no scores were posted for the President's and Park Golf Club cups. It seems to be a foregone conclusion that Gus. W. Faber is the winner of both trophies. He has twenty-three points for the Park Golf Club cup and twenty points for the President's cup.

At the Westfield Golf Club on Saturday there was the first round match play for the club championship and good scores were the rule. The second round will be played on Saturday.

This was the result of Saturday's play.

R. I. Townley beat H. E. Knight, 5 up and 4 to go; Joseph Sherman, Jr., beat S. A. Trevvett, by default; J. A. Worth beat J. R. Edwards, 3 up and 2 to go; H. R. Davis beat R. H. Stern, 6 up and 4 to go; W. J. Bogert, Jr., beat H. W. Gladwin, 1 up; J. A. Woodward beat A. E. Keller, 3 up and 7 to go; Marshall Whitlatch beat E. D. Floyd, 6 up and 4 to go; C. E. Halsted beat G. E. Cruse, 3 up and 7 to go.

RECOVER STOLEN RIG, BUT THIEVES ESCAPE

NEW YORK MEN DISPOSE OF PROPERTY TO MRS. MAC MURRAY.

Two men claiming to be agents for the New York Tribune hired a rig from John Alberts at Scotch Plains, Saturday, telling him they wanted to canvass the outlying districts. They failed to return at the time agreed upon and the liveryman went searching for them. He found his rig in the possession of Mrs. Nathaniel Mac Murray, who said she had bought it early in the day.

The matter was reported to the Westfield police and it was found that the same two men had collected money on Tribune orders in that place after they sold the rig. As yet no trace of them has been discovered.

Birthday Party.

On the occasion of his sixteenth birthday, a delightful party was given to William Briggs, of Albert street, Saturday evening. About twenty of his friends were present, and a pleasant evening was spent with games and music. Among those present were Josephine Serrell, Gladys Burt, Mary Dunham, Marian Pierson, Irine Dunham, Lillian Cronkie, Harriet Bryan, Katherine Bryan and Jerry Manning, Lee Manning, Fred Martin, Roy Woodhull, Harold Underhill, Gurth Williams, Monroe Long, Ralph Taylor and Chester Briggs.

Engagement Announced.

Announcement is made of the engagement of Mrs. Lucy Dunham-Tomlinson, of East Sixth street, and Philip S. Suffern, of Sycamore avenue, North Plainfield.

LAUNCH BATTLESHIP NEW JERSEY NOV. 10

GOVERNOR'S DAUGHTER TO CHRISTEN THE BIG VESSEL.

Plans for launching the battle-ship New Jersey, which has been constructed at the yards of the Fore River Shipbuilding Company, at Quincy, Mass., have been made. The vessel will be sent into the water Thursday, Nov. 10.

The Navy Department, to which the matter was referred by the company, has selected Mrs. William B. Kinney, of Newark, N. Y., daughter of Gov. Murphy, to do the christening.

Arrangements for the launch are being made by the officials of the Navy Department, and these include the participation in the exercises of a large number of Jerseymen, including the Governor and other officials.

It is likely the Governor-elect, who will have been chosen the Tuesday before, be it Stokes or Black, will be in the party.

The Governor knew nothing of the choice of Mrs. Kinney until the arrangements had been decided on.

POINTS FOR THE BUYERS

READY REFERENCES FOR THE LOCAL BARGAIN SEEKERS.

If you purchase coal of the Keely Coal Company, of South avenue, you will make no mistake. Best quality and lowest prices.

Before making contracts for building of any kind, consult with T. H. Leury, the contractor. He will quote you right figures and do the work right.

Eggerding's cigars have their reputation by their excellence. They are made on the premises and when the proprietor says they're good, the buyer is assured of a fine smoke.

There is nothing in the camera or camera supply line that cannot be had at Frank VanWinkle's North avenue establishment. He also does developing for amateurs who have not the time.

Burd's millinery store on East Front street, is just the place to select your fall and winter hat. Everything is up-to-date and right as to prices. Hats are also trimmed to please the purchaser.

Nagle, the druggist, has a cure for the troubles which have been bothering you for a long time. Why continue to suffer when Nagle can cure you? Try his Sarsaparilla and Blood Purifier.

The new gentlemen's furnishing store, Greer & Greenwood, stands for everything that is new and up-to-date. Their stock has been only recently received, but they are busy with orders for more all the time.

Go to J. W. VanSickle for your meats. He has a very choice quality of all meats. There is no better in the town than VanSickle. His store is on North avenue, and if you once go you will be sure to return.

If that electric light or electric door bell doesn't work right, let W. H. Pope, of North avenue, look over the wiring. Perhaps it has not been done right and his experience will enable him to set it aright so that it will remain in good condition.

A great sale of stylish garments at The Paris Cloak and Fur Store, 214 West Front street, is attracting the women folks. Complete suits, separate skirts, cloth and fur jackets and girls' coats, as well as plain and fancy wrappers are to be found here in great variety.

After the summer's lethargy, good bargains are an impetus to buying. That is why Boehm's departments are filled with specials during this time of the year. The millinery display is especially worthy of attention and Proprietor Boehm is especially proud of it. Call in some day and see the many new and up-to-date novelties.

Levy Brothers, the West Front street dry goods merchants, are displaying an attractive line of goods, second to none. The firm is also displaying an exceptional line of millinery, suits and cloaks, all of the best manufacture and at popular prices. Since coming here the firm has won the confidence of the people and a steady increase in patronage is the result.

The system of credit in the buying of clothing as originated by the People's Credit Clothing Company, has proved its superiority to all others. The firm's headquarters on East Front street is visited daily by scores of people who open accounts and have their outfits while they are paying for them. Good stocks to select from and no extra charge for the deferred payment.

—Charles B. Ball, superintendent of the Prudential Insurance Company, here, has returned from a business trip to Clinton and other parts of Hunterdon County.

GREAT SHOE CLEARANCE.

In order to make room for our much increased stock of Men's and Boys' Clothing, Furnishings and Hats we have decided to clear out nearly all of our large stock of Shoes, and to sell out completely our lines of Ladies' and Misses' Shoes without exception. We therefore offer:

Large lot of Women's Dongola Lace and Button Shoes, formerly sold for 1.25, to clear at 90c
Another lot of better grade Shoes, sold formerly at 1.50, to clear now at 1.15
Still another lot of Dress Shoes, formerly sold at 1.75, to clear now at 1.39
Lastly our best line of fine Dress Shoes, never before sold at less than 2.50, to clear now at 1.98
Large line of Ladies' Slippers and Comfort Shoes to clear out at LESS THAN COST.
Extensive line of Girls' Lace and Button Shoes, to clear out now at ..... 50c, 60c and 70c
Large line of Boys' Satin Calf Shoes to clear at 75c
Special lot of Men's Calf Skin Shoes at 1.00
Large assortment of Men's Heavy Working Shoes to clear at 1.19
Special lot of Men's Fine Solid Box Calf Shoes that were never sold before for less than 2.25, reduced now to clear out at 1.75
Full line of RUBBERS and BOOTS for Men, Women and Children at LOW PRICES.

The **Surprise Store**

324 West Front Street, Plainfield, N. J.

A. M. GRIFFEN

119-123 E. Front St., Plainfield, N. J.

TINNING AND PLUMBING DEPARTMENT.

I call special attention to our repair department. Have your heater put in order now to avoid the rush—which always comes at this time of the year. **Estimates Given. Work Guaranteed.** Stoves, Ranges and Oil Stoves, the best obtainable.

HARDWARE DEPARTMENT.

A complete line of Builders and Shelf Hardware. Machinist and Moulders Tools.

IN OUR HOUSEFURNISHING DEPARTMENT.

The 1900 Washing machines. Bissell "Cyco" bearing Carpet Sweepers The "Excelsior" or "Home Rule" Stepladders. The Anti-rust Tinware. Washboilers guaranteed forever. The Lisk, 5 year guaranteed enamel ware in turquois, blue and brown. Preserving Kettles from 4 to 16 quarts, in agate, enamel, aluminum and porcelain lined.

5 per cent Cash Discount on $1.00 Sales or Over.

WE GIVE BLUE EXCHANGE STAMPS THE TRADE BEST

I. H. BOEHM

109-111-113 West Front Street.
126 Park Avenue.

Fall Millinery.

Our Millinery department is showing a superb collection of the newest and latest creations and designs in Fall and Winter Millinery, originating from our own workroom under the skillful supervision of Miss K. M. Daly, whose reputation as an expert in the millinery art is well established. It is impossible to describe the various models. We invite an inspection, and feel confident that your judgement will be in accord with ours in pronouncing this the most complete and elaborate display of Millinery ever offered in the city.

Special black Velvet Hats at **69c.**
Special Child's School Hats at **39c.**
Outings at 98c, and others too numerous to mention.

Men's Furnishing Department

We are offering special values in Men's Winter Underwear. Our prices and quality are best offered anywhere.

44c—Men's fleece lined Underwear, extra heavy weight, usually sold for 59c
50c—Men's fleece lined Shirts, extra heavy, double breasted, reg. 69c each.
We also carry the celebrated Roots' Underwear, in several grades and prices.
48c—Men's fleece lined Underwear, in blue, good heavy weight, reg. 59c ea.
49c—Men's fleece lined Underwear, in black, extra value at 69c each.

YOU LIKE STYLE, CORRECT SHAPES, PROPER COLORS, ORIGINALITY.
AS OUR GOODS ARE ALL NEW THIS YEAR YOU **SAVE** TIME AND TROUBLE BY COMING TO US.
ANOTHER IMPORTANT POINT THAT YOU SHOULD NOT OVERLOOK IS THAT WE SELL FOR LESS . . . . **MONEY**

BURD'S NEW MILLINERY,

153 East Front St.
Two doors west of Woodhull & Martin.

CHAS. L. STANLEY

TELEPHONE 398-L

Chrysanthemums
American Beauties
Lily of Valley
Violets
Carnations

STORE 144 North Avenue

Decorations and Floral Work Attended To At Short Notice.
30,000 Square Feet Glass 1126 South Ave. Tel. 331-J

Edison Phonographs $10 $20 $30 $50

CASH OR EASY PAYMENTS.
All machines kept in repair for one year free of charge.
EDISON GOLD MOULDED AND COLUMBIA RECORDS.
Supplies for all makes.
Bicycles, Sundries, Repairing.
Harry K. Lister, 161 North Ave. OPPOSITE DEPOT.

ICE CREAM

Wholesale and Retail.

I have vacated my store on Park avenue and am still making
PURE ICE CREAM AT 32 BANK PLACE.
All orders by 'phone (No. 470y) or mail will receive prompt attention.
LAKE HOUSE NOW OPEN. JOHN H. TIER.

The Superior Quality of Ivamy's Fish

is a well established fact in this city and vicinity. You have the positive assurance that when you buy of us, you get the finest fish the waters afford—always Fresh—Pure and Wholesome—and having a flavor most appetizing and delicious. Let us fill your Fish orders.

Special Cash Sale Saturday.

FRED IVAMY.
(Successor to Rogers & Co.)
232 W. Second Street.
Telephone 140

The Art of Living

and living well is in judicious buying. Our family and fancy Groceries can be depended upon for quality. Everything we sell is pure, select and fresh, and consistantly low in price. Best values in fine Teas and Coffees. We invite your trade.

W. W. DUNN.
PARK GROCER,
Duer St. and Lincoln Place.

Our Meats

are on top as regards quality. But our prices are nowhere near the top. That's why you will find this market the best place in town to buy all your

Meats and Poultry.

We sell the choicest cuts of the very best Meats at remarkably reasonable prices. Think it over!

FRED ENDRESS
131-135 W. Front St.

Notice to Taxpayers

Notice is hereby given to all persons and corporations taxable in the City of Plainfield, in the County of Union and State of New Jersey, that the taxes assessed in said city for the year nineteen hundred and four, are now due and payable; that the time and place of the meeting of the Commissioners of Appeal in cases of taxation, are the fourth Tuesday of October next, viz:

October 25, 1904,

at the Council chamber, 149 North avenue, Plainfield, N. J., for the purpose of hearing appeals presented to them in writing by taxpayers; that I, the undersigned, the Collector of Taxes of said City of Plainfield, will receive payment of taxes on all week days, except Saturdays, from date hereof to the twentieth day of December next, both inclusive, except legal holidays, between the hours of nine a. m. and five p. m., and on Saturdays between the hours of nine a. m. and 12 o'clock noon, at my office, No. 149 North avenue, Plainfield, N. J.; and that taxpayers who do not pay their taxes on or before the twentieth day of December next, will be proceeded against as delinquents.

FRANK H. SMITH,
Collector of Taxes.
Dated, September 30, 1904. 9 1 td

Butter, Eggs and Poultry direct from best Jersey farms.

Special Sale Poultry Saturday.

Broilers 1½ to 4 pounds.
Roasting Chickens 2 to 5 pounds.
Stewing Fowl all sizes.
Fancy Creamery Butter.
Strictly Fresh Country Eggs.

H. H. SMITH,
Park Avenue, opposite North.
'Phone 444-W.

TAKE NOTICE!

Have your horses clipped and groomed by electricity at No. 301 Watchung avenue. All work guaranteed satisfactory or no pay. Horses clipped by hand if desired. Fifteen years experience. Horses called for and delivered if desired.

JOHN S. COOPER, Prop.
C. T. CORNELL, Manager. 10 11 1m

Sacrifice Sale of Nursery Stock.

Most Everything at Half Price,

as the land must be cleared this fall. Place your orders now, so as to get your choice of the stock.

Belleview Ave. Nursery Co.,
off Park Avenue, near Hillside Cemetery

Plainfield Window Cleaning Co

Floors Oiled and Polished.
Furniture Packed for Shipping.
General House Cleaning a Specialty.
Frank DeHart, 402 E. Third St.
Wm. A. Kline, 611 W. Third St.

CHAS. E. VAIL,
103 PARK AVENUE,
Watches, Jewelry and Silverware.
Repairing in all its branches.
EYES EXAMINED FREE.
Telephone 469-W.

JUST ARRIVED!

Our new Fall Line of Wall Papers, Mouldings, Paints, etc. Did you say it was impossible for you to have any Decorating done this fall? Well, if it's on account of the price, we will show you a clear way to have it done. Just note some of these prices:

Ten thousand rolls of Stripe Effects and other designs in all colors. Former price 10c per roll, now per roll **5c**

We have on hand some of last season's Kitchen and Bedroom Papers that sold for 5c to 12½c per roll, now **2½c**

We also carry in stock a line of Ingrains, Burlaps, Tiles, Linerusta Walton and Silk Moire.

A word or two to you about our Paints. They are bettter than the best and sell at **95c per gallon.** If you desire to have some work done get our estimate before you place your order elsewhere. We assure you a saving of at least 30 per cent. We are open evenings and deliver orders to all parts of the city and suburban towns.

Persian Wall Paper Company,

138 NORTH AVENUE,
Plainfield, N. J. 9 16 3m Telephone 333 W.

AND
COLD WEATHER
NECESSITIES

Coal Hods, Ash Cans,
Fire Shovels, Pokers,
Stove Boards, Dampers,
Stove Pipe, Elbows, Etc.

We are now showing a large assortment of

Stoves and Ranges,

all made by first-class people, and guaranteed "A 1" Cooking Stoves. We also have a fine line of

Oak and Cylinder Stoves,
Barn and Small Pot Stoves,
Oil Heaters, Stove Repairs.

Gayle Hardware Co.,

Front St. and Park Ave. Tel. 468-R

CARPETS

RUGS

SHADES

Our new Fall lines are most complete and we invite your inspection as we are able to show you any desirable patterns in standard goods at prices that will surely interest you.

SHIRLEY & JOHNSTON,
Babcock Building. Phone 367 L.

MATTINGS

Trolley Rides

these warm days, and evenings, are pleasant and healthy.

A convenient destination, or stopping-off place, is Newark, and our Soda Counters and Ice Cream Parlors are convenient to all car lines. A plate of Ice Cream, any two flavors, 10c; or a glass of Ice Cream Soda or other cooling drink at **5c** makes a suitable addition to the evening's jaunt.

R. Walsh & Co.

Office 151 Market Street
Two Stores, 157 Market and 671 Broad, Newark N. J.
Factory 136-38 Front St.

Who Said Coats?

Ladies' all-wool Coats in mixture cloths, 40 inches long, with belt, latest fashions. Special for this week **4.98**

Cravenettes, rain-proof, with cape, in dark gray. Special for this week **4.98**

Your Furs will be made over by our artist. Just drop a card and he will call. Repairing in all its branches effected.

The Boston Cloak and Fur Store

245 West Front Street, Plainfield. Opp. Postoffice

BUTTERMILK

WHY YES

we make it fresh every day, and Potcheese, too. Try some.

LINDSAY DAIRY,

Tel. 451 J. FARM MOUNTAIN AVENUE.

The Leading Men's Furnishers,
GREER & GREENWOOD,
155 East Front Street.
WE SELL THE BEST $2 AND $3 DERBY MADE.
Agents for Gardner and Vail's New York Laundry.

LITERARY.

There is no season of the American year which is not beautiful, yet were it put to the vote of all manner of men, perhaps October would be called the most beautiful month of the entire year, even more beautiful in its ripeness than is the vernal month of May, clad on as it may be with tender greens. The flame of the maples, the yellow and brown of soberer leaves, the touch of high-colored berries on wild fruits of the woods—all these things the sportsman knows, just as he knows the melancholy but fascinating monotony of the frost-struck marshes where the wild fowl come. He knows October as a month beautiful and delectable. — "Field and Stream" for October.

Men whose lives have been spent in the care of domestic birds tell me that there are none more nervous than the duck. Although it is apparently an easy-going, dull and sensuous creature, the duck is said to be the most easily excited of all the feathered ones which comprised so much of our food supply. And this is accounted for by the fact that a duck is a light sleeper. It never retires for rest until midnight, and by 4 o'clock or 5 it is out again ready to begin another day. If you enter a chicken-coop between midnight and morning the occupants, huddled together on their roosts, will be steeped in slumber. But invade a duck-coop at the same hour and there will arise at once a jargon of protestations. And none of the domestic birds is as easily disturbed as the duck. The appearance of anything unusual will set it and its comrades all a-flutter and interfere seriously with their egg-laying. Unlike chickens or pigeons, the duck does not require a nest, but is satisfied to lay its eggs on the flat ground.—The Era Magazine for October.

A striking feature of the Sunset Magazine for October is a three-page color insert. It is from a drawing by Edward Cucuel, and represents a scene on the veranda of the hotel at Paso Robles, Hot Springs, during the army manoeuvres at Camp Atascadero, California. Among the well-known men represented are Major-General MacArthur, Governor George C. Pardee, of California, General T. H. Goodman, Colonel S. P. Jocelyn, Colonel W. S. Patten, Major W. P. Duvall and Major C. E. Gillette. It is a notable and attractive feature of a rapidly growing magazine.

Political Literature.

The Public Library has just received two pampelets entitled "How the Railroad Tax Law Affects the Country Districts," by Henry V. Condict, and "Address on the Systems of Taxation in New Jersey" by Charles C. Black. These are of special interest, inasmuch as the subject is of much concern in the present State political campaign. These pamphlets may be consulted at the Library.

Miss Sara Curry to Speak.

Miss Sara Curry, matron of the Netherwood Fresh Air Association will be among the speakers at the third anniversary of the association to be held at the Y. M. C. A. Hall tomorrow night. The musical programme will be especially strong. Tickets of admission can be secured at the drug stores and from members of the executive committee.

Royal Arcanum Entertainment.

Greenbrook Council, No. 1725, R. A., will hold its seventh annual entertainment in the Casino on October 27. The committee having the arrangements in charge intends making it the peer of its predecessors.

—In the city court Saturday, sentence was suspended on Mrs. Robert Hart and William McKane, arrested for drunkenness.

—Daniel Knutter, aged thirty-one years, an employe of the Levering & Garrigues Iron Works, mashed the little finger on his right hand Saturday and had it amputated at the hospital. He returned home afterward.

—Several hundred people enjoyed the subscription dance at the T. A. B. Hall Friday evening, which was given by George Summers and Thomas Lyness. The music was furnished by Eugene O'Reilly, and dancers whiling away the time till early in the morning.

—Though a jury assembled Saturday to reconsider the case of L. C. McVey against John Dunn, landlord and tenant, their services were not needed. About ten minutes before their arrival word was sent to Justice Hand that the tenants had moved Friday, and the case was dismissed.

THE CLEANSING AND HEALING CURE FOR **CATARRH** is **Ely's Cream Balm**

Easy and pleasant to use. Contains no injurious drug.
It is quickly absorbed. Gives Relief at once.
It Opens and Cleanses the Nasal Passages. Allays Inflammation.

Heals and Protects the Membrane. Restores the Senses of Taste and Smell. Large Size, 50 cents, at Druggists or by mail; Trial Size 10 cents, by mail.
ELY BROTHERS, 56 Warren Street, New York

SIXTY THOUSAND.

Russia and Japan Count the Cost.

TEN THOUSAND FOR EACH DAY

Kuropatkin Forced by the Czar to Advance.

RUSSIAN PRISONERS TELL STORY

Beaten Army of Russia Now Across Shakhe In Retreat, but Doggedly Resisting as They Withdraw—Japanese Had to Bury Thousands of Russian Dead as They Advanced.

LONDON, Oct. 17.—Advices from Tokyo say that in the reports of the great battle which continue to arrive from the front the most striking feature is the terrible record of the Russian dead. Before the severe fighting on Oct. 14 General Oku's army alone recovered and buried 2,000, making the total number of Russians buried by the Japanese, with Nodzu's army still to hear from, 6,500. Applying the usual calculation and making reasonable allowance for the fighting of the 14th and 15th, the Russian losses will exceed 40,000.

Fragmentary reports of Japanese casualties are coming in. General Oku up to and including Oct. 14 lost 3,500 men. Estimates of the total Japanese losses are not possible, but they are estimated at about 20,000.

The latest advices from Tokyo are that the Russians left 4,500 dead in front of General Kuroki's army alone. The Russian losses there are estimated at 20,000 men.

The Russian retreat and the Japanese pursuit south of Mukden continue. The Russian center has been driven north of the Shakhe river, and Shahopu has been taken by the Japanese left, which captured ten more guns. General Kuroki's columns also reached a line on the Shakhe, though a detachment of Russian artillery succeeded in holding a position near Tai pass.

Field Marshal Oyama estimates the Russian losses, killed and wounded, at more than 30,000 men and the dead at 10,000. Forty-five hundred Russian dead, he reports, were left on the field after Friday's battle. Unofficial dispatches from Tokyo express the belief that General Kuropatkin will be unable to make another stand south of the Hun.

The fighting continues all along the entire line, and the end is not near.

It seems to be impossible for the Russians to rally, and they probably will be pressed back across the Hun river.

General Kuropatkin is, however, fighting doggedly, so as to spare the Russian army from an utter rout.

Field Marshal Oyama's triumphant troops have driven the Russians north to a line extending along the Shakhe river. They are vigorously pressing the pursuit with their whole force.

Advices from Tokyo dated early this morning increase the extent of the Russian slaughter in the desperate battles that have raged for the past week. The reports of Generals Nodzu, Kuroki and Oku are incomplete, but everything indicates that Field Marshal Oyama's estimate of the Russian loss at 30,000 men will fall far below the actual mark.

Mukden advices say that there was a lull in the battle, but fighting continues on the right. The Russian army is southwest of Mukden ten miles.

It is now certain that the army will be able to extricate itself. The losses amount to 30,000. It has been a bigger battle than that of Liaoyang.

The Russians are attacking on the right. The firing to the southwest is less violent. The men are tired out, and food has been insufficient. Every available gun and man are being used.

There is great depression, but stolid tenacity among the men. There has been great sacrifice of officers.

The plain occupied by the retiring Russians is covered with bursting shrapnel. The gunners shoveled shells into the breeches of the guns as stokers shoveling coal into furnaces. Howitzers are used by the eastern army.

Two divisions have lost their chief staff officers, one of them being killed, and many commanding officers have met death heroically leading their regiments.

Shrapnel fell near General Kuropatkin. He showed desperate energy and even in the darkest hour remained hopeful.

There was a cessation of hostilities Saturday. Neither side can stand many such contests, the ferocity of which was frightful.

This evening the Japanese seem no nearer. Fires are burning to the south. About twelve miles from here the eastern army is retiring without fighting.

A Tokyo report says there is a strong appeal for peace in the appalling tragedy which is now under enactment in Manchuria. Both armies have fought ferociously for a week, and desperate fighting still continues.

The preliminary reports indicate that about 60,000 men of both sides have been either killed or wounded, the larger portion of them being Russians, since the armies of the two belligerents closed in combat.

Even the Japanese, to whom the great victory is of paramount importance, seem to be shocked by the slaughter of their enemies.

A dispatch from the Russian army of the center via Mukden says that after six days of the hardest kind of fighting this section of the Russian army has fallen back on the Shakhe river and is now holding a position on the north side of that stream. The fighting, which commenced shortly after noon Oct. 9, has been in progress continuously ever since.

On Saturday the fighting recommenced at daylight, the boom of guns being distinctly heard in Mukden. The whole Russian army is slowly retiring and fighting every inch of the way. There appears to be no danger of any part of the army being cut off.

In an informal talk which a correspondent had with General Kuropatkin in the field just before the fighting commenced he spoke in glowing terms of the bravery of the Japanese, saying that they were a gallant foe and also that they were most correct in the observance of the rules of war. In this respect he said it was the most pleasant war he had ever been engaged in.

A Tokyo report says that according to statements made by Russian prisoners, General Kuropatkin was ordered by Emperor Nicholas to make a stand at Mukden and to assume the aggressive as speedily as possible in order to relieve the Port Arthur garrison. This order, the prisoners say, reached Mukden on Sept. 27, and General Kuropatkin in obedience to it began his disastrous advance.

The latest Mukden reports from the battle are of Sunday afternoon and evening, when the Russians were carrying on a heavy rear guard fight, evidently retiring on Mukden. Generals Oku and Nodzu were concentrating for another blow on the Russian right, where the fighting is described as having been furious. General Nodzu is reported to have been wounded seriously, but this cannot be confirmed.

SLAUGHTER TO BRING PEACE.

Every Interest of Humanity Now Cries Out For Peace.

TOKYO, Oct. 17.—A member of the Japanese diplomatic corps in an interview with a correspondent here said:

"I believe the world will recoil from the sickening slaughter of this battle. Every interest of humanity demands the adjustment of the differences between the two nations and the proclamation of peace. The situation between the two belligerents is a delicate one, but what a splendid triumph for diplomacy it would be if peace could be arranged. It seems to me that the question of honor is no longer involved. If Russia feels that such a question is involved surely the heroic and successful defense of Port Arthur and the valor shown by Russian soldiers on the fields of Manchuria should forever determine the quality of Russian courage. Russians should remember that the distance dividing her strength and the limitations of her railway are historical factors in this war. These factors are generally known. They are appreciated by everybody and are looked upon as faults."

Russian Embassy Under Guard.

WASHINGTON, Oct. 17.—Count Cassini, the Russian ambassador, who has returned to Washington, called on Secretary Hay at his residence to pay his respects. The secretary and the ambassador spent some time in conversation. The guarding of the Russian embassy will be continued, as it has been thought expedient to guard the Russian ambassador while the war is in progress.

Irish Members Hurt "the Cause."

CORK, Ireland, Oct. 17.—Addressing a monster meeting here William O'Brien declared that home rule was in the offing since it was believed the Dunraven scheme of an Irish financial commission had sympathy in official quarters, but the foolish conduct of the Irish party in fighting Chief Secretary Wyndham, the lord lieutenant, and Anthony MacDonald, undersecretary to the lord lieutenant of Ireland, who were pledged to conciliation, threatened to spoil all. It was not surprising that Wyndham repudiated the Dunraven scheme, for no man could trust his political reputation in the hands of men who behaved so foolishly as did the Irish members in the last session of parliament.

World's Fair Pay Up.

ST. LOUIS, Oct. 17.—The Louisiana Purchase exposition has made the seventh of the stipulated $500,000 payments on the government loan of $4,500,000, which was advanced by the federal authorities a few weeks previous to the opening of the world's fair. This payment, together with the percentage payments made previous to the first stipulated payment, leaves a balance of $691,850.45 due the United States government.

Played With Loaded Pistol.

SPARTANBURG, S. C., Oct. 17.—Ralph Rogers, a member of the junior class of Wofford college, was playing with a loaded pistol here when the weapon was accidentally discharged, inflicting a wound which caused his death. He was a son of Rev. W. A. Rogers, financial agent of Wofford college.

Lady Curzon Improves.

LONDON, Oct. 17.—A bulletin from Walmer castle, issued last night, announces the continued improvement of Lady Curzon. She has been removed to Walmer palace, a house in the vicinity of Walmer castle, where it was intended to remove her before the last relapse.

Russian Escutcheon Defaced.

MILAN, Oct. 17.—The escutcheon of the Russian consulate here has been defaced and half burned. An anti-Russian anarchist is suspected of having committed the outrage.

Ward & Company
Manufacturers' Agents
104 McWhorter Street
Newark, N. J.
New Jersey Representatives for the following:
For a delightful
Beverage
There Is Nothing Like
Tea-Ette

The Tea Free From
The Poisonous Tannia

SPECIAL SALE
Housekeepers, we have had a large consignment of CHOICE CHINA and HOUSEFURNISHINGS shipped to us, which we offer for sale at GREATLY REDUCED PRICES.
WARD & COMPANY, Newark, N. J.

Do You Wonder
Why you are obliged to hold your evening paper at arm's length in order to see the print? Growing old? Not necessarily. Many people of twenty-five are obliged to do this. Come and see us and we will tell you what's the trouble.

STILES & CO.
Philadelphia EYE SPECIALISTS
107 E. Front St.
Every Thursday.
Hours:—11:15 a. m. to 1 p. m. and 1:45 p. m. to 4:30 p. m.

BROKAW'S CREAMERY.
Headquarters for Butter.
All grades and all prices to suit everybody.
One specialty is
Unsalted Butter.
Try my Western Creamery Butter.
Everything in the Dairy line.
186 East Front St.

EDUCATIONAL.

NINTH SEASON.
Mr. Frederick F. Dawes,
Assistant Teacher with Mr. George T. Dodworth, 12 East Forty-ninth Street, New York.
CLASSES FOR DANCING AND POLITE TRAINING.
Seminary Hall, Plainfield, N. J.,
Commencing
TUESDAY, OCTOBER 11, 1904.
9 13 2ms

Plainfield Seminary
Thirty-seventh Year.
Principals { MISS KENYON / MISS ARNOLD
8 25 2m

-Piano Instruction-
Miss Anna O. Marsh and Miss Minnie S. Marsh.
Virgil Clavier Method, a Specialty.
915 Madison Avenue. 9 1 tf

MISS HELLWIG
will resume her classes and private lessons in French and German at
"THE WALDORF,"
134 Crescent Ave. Telephone 266-R.
10 3 1m

J. Edmund Skiff,
Voice Culture,
Babcock Building.
Send for circular.

VIOLIN INSTRUCTION.
Miss Emerson, pupil of Prof. Markees, Berlin, Germany. Tuesdays and Fridays from 2 to 5, Babcock Building, Studio 305. For particulars address Carnegie Hall, 57th, New York.

Plainfield Property
For Sale, To Let and Exchange.
Now is the right time to buy—have some bargains.
IRA L. LARUE,
Coward Building, 109 Park Avenue.

Mail Orders Promptly Filled

THE TWELVE-ACRE STORE.
Hahne & Co.
Broad, New and Halsey Sts., Newark, N. J.

Fall and Winter Supplies

Dress Parade of WINTER STYLES.

VERY FITTING that the handsomest store should display the handsomest goods the exact up-to-date styles in the best and most popular materials and workmanship, all as strongly featured as any New York display, but at lower prices. Our particular offer this week deals with Outergarments and Millinery, but we have great and desirable lines in all supplies for personal wear and home uses:—

Tailored Suits—They are made tight fitting, also in loose coat effects, various coat lengths, newest skirts, in Panne Cheviots or Venetians, black, blue, brown, also fancy mixtures, beautifully and effectively trimmed, women's sizes 32 to 44, including misses' sizes for short women; their values are 15.00 to 18.50. They are two of our big leaders. Special 10.50 and..... **12.50**

Women's Fine Tailored Suits—Made after six widely different models, jacket and long coat effect in Panne Cheviots of brown, blue and black, invisible plaids of green, brown and Oxford, beautifully trimmed with contrasting colors, of cloths or velvets; val. 29.50 to 33.50. Special 19.95 and.... **22.50**

Special Values—Early in the summer we purchased from a large manufacturer who needed the money 250 Fox Scarfs. They are made from the entire skins, with two brushes and paws; the regular value of these Scarfs in the season will be from 12.50 to 16.50. Special at..... **7.50**

Fine Black Brilliantine Waists—Tailor made effects of high grade and lustre; made to sell at 2.98. Special..... **1.98**

Flannelette Wrappers—All the desirable colors in various patterns, popular "Dix" make, sizes 32 to 46, our special leaders at 1.25 and..... **1.50**

Waists in Fine Quality Batistes—Plain colors of blue and brown, black, white, in stripes and polka dots, fancy stocks, newest sleeves, smart tailor-made effects in superb styles. Our special leaders at 2.98, 3.98 and..... **4.50**

The Third Great Offer Presents several new and varied models in coats, jacket style, various lengths; some with vest, collar and cuff of velvet, finished with fine braid in Panne cheviot, black, blue and brown; others in fancy invisible plaids, fashioned with braid velvet. These garments are all sizes; value 25.00. Special..... **16.50**

Children's Suits—In Peter Thompson style, made of fine serge or cheviot in navy blue, collars, shields and sleeves with silk embroidered emblems, perfectly made and tailored, sizes 6 to 14, special values at 3.98 and..... **4.98**

Children's Dresses—Made of fancy Scotch plaids, yoke, revers and cuffs, cassimere to match, prettily trimmed with silk soutache braid in red, blue and brown, sizes 4 to 14. Special..... **1.00**

Children's Cashmere Dresses—With checked yoke, lapels and cuffs to match, pretty shades of blue, red and brown, sizes 4 to 14. Special..... **1.75**

Children's Dresses—Good quality cashmere, with tucked yoke of silk, finished with narrow silk braid, lined throughout, sizes 4 to 14. Special..... **2.98**

Our Famous $4.75 Trimmed Hats.

In addition to showing the finest and swellest millinery fancies, we give the lowest prices that can be put on a handsome hat. Our 4.75 hat has had for several seasons the lead of the town. Attempts are mede to copy it, but they are vain. The imitation is always "scanted." Others cannot put the same good materials in a hat to sell at anything near the 4.75 price. We offer a chance of several hundreds of these hats at..... **4.75**

HAHNE & CO. (Choice as Great as in N. Y.) **NEWARK, N. J.**

THE KIND OF SUIT YOU WANT
You'll find awaiting you in Our Immense Stock of Clothing.
If it's a Fall Topcoat, we have it to,
Latest Styles, Largest Stock,
Best Materials, Lowest Prices.
Complete line of Fall Furnishings.

WERNER'S Clothing House....
206 West Front Street, Plainfield, N. J.

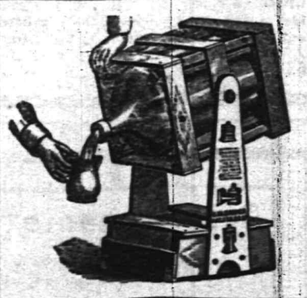

TRY 5 GALLONS
WASHINGTON ROCK SPRING WATER.
Orders by mail promptly filled.
Patent swinging crate, very convenient
Plainfield Spring Water Co
Box 743. Plainfield N. J.

MAKE-MAN TABLETS.
A Brain, Blood and Nerve Food especially prepared for the treatment and cure of Dyspepsia, Neuralgia, Kidney and Liver Trouble, Catarrh, Consumption, Locomotor Ataxia, Wasting Diseases, Nervous Debility, Female Disorders and all kindred diseases resulting from a worn out Nervous System. Call and get free a sample from
T. S. ARMSTRONG
Corner North and Park Aves. THE APOTHECARY. Plainfield, N. J.

REMOVED.
M. A. BROWN, successor to Hillier & Co.
CLEANING and DYEING PARLORS
218 West Second Street. 'Phone 377-L
Men's Clothes Pressed, Cleaned and Repaired. Men's Clothes Pressed and Returned Same Day
Our prices are from 40 cents to $1.50. All kinds of Hand Ironing Done
Feathers Curled at Short Notice. Gloves Cleaned at Short Notice. Pluting done by the yard
Now is the time to send your winter clothes. Don't wait until the rush

Homespun Dress Goods, per yard.....15c
Fancy Sateen Dress Goods, per yard.....18c
Children's School Hose, per pair.....10c, 13c, 15c, 17c, 25c
Children's Blouse Waists.....25c, 39c and 50c
GENTS' MEDIUM WEIGHT UNDERWEAR AT
PUTNAM & DEGRAW'S.

Notice to Taxpayers.

The Commissioners of Appeal in cases of taxation, in and for the City of Plainfield, in the County of Union and State of New Jersey, hereby give notice that they will meet at the Council Chamber, No. 149 North Avenue, in said City of Plainfield, N. J., on the fourth Tuesday of October, being October twenty-fifth, nineteen hundred and four, at two o'clock in the afternoon, to hear and determine all appeals that may then be presented to them in writing by taxpayers, and to discharge the duties of their office as such Commissioners of Appeal.

Dated, October 3d, 1904.

JOSEPH B. COWARD,
WILLIAM R. CRAIG,
ALBERT H. ATTERBURY,
Commissioners of Appeal.
10 15 9

JULES MARTIAL,
Delicatessen, Butter, Eggs.
All kinds Imported and Domestic Cheese. Try our French Coffees, the best roasted in the city. We also keep Canned Goods, Peas, Corn, Salmon, Tomatoes, Imported Sardines, Olive Oil, Beans, Succotash and others. Imported Maccheroni and Salomi. Give us a call. The only place in the city where you can get real Imported Goods.
129 West Front St., Plainfield, N. J.

J. C. POPE & CO.,
INSURANCE AGENTS.
110 E. Front St., Plainfield, N. J.

JOHN WIRTH
Successor to Henry Liefke
Bakery and Confectionery
201-203 W. Front St
Telephone No. 723
All orders delivered at short notice.

SPECIAL LOW PRICES
For all Summer Dresses. Linen Suits a Specialty.
S. Hirsh, - 432 Watchung Ave

TITUS H. LAURY,
Mason and Builder,
Office, 323 E. Front St.
Tile Setting, Mantel & Front work

USE PRESS WANT ADS

SET FILIPINOS FREE

Parker's Second Speech of the Campaign.

CLUBS' RECEPTION AT ESOPUS.

Presidential Candidate Takes Issue With Ex-Governor Taft on the Subject of Our Island Colony.

ESOPUS, N. Y., Oct. 17.—Judge Parker addressed two visiting delegations on the political issue, making his second speech of the campaign since accepting the Democratic nomination for the presidency. The delegations represented the Parker Independent club and the Avon Beach Regular Democratic club of Long Island.

When Judge Parker stepped from the house he was greeted with handclapping. Colonel Charles R. Codman of Boston and Professor Henry W. Hardon of New York made extended speeches. Both speakers confined their remarks to the Philippine Islands question and a discussion of the attitude of the Republican administration on that question.

Professor Hardon followed with a chapter in the early diplomatic history of the United States, together with a review of speeches in congress on the Philippine question and their bearing on the various treaties respecting the islands.

Judge Parker spoke in part as follows:

"I greatly appreciate the compliment of your presence and the assurance of the support of yourselves and those you represent. The importance of the issue to which you refer cannot be overestimated. It is attracting the attention of the thoughtful, patriotic men all over the country. Permit me to call your attention to the portion of the Democratic platform relating to it. No government has a right to make one set of laws for those 'at home' and another and a different set of laws absolute in their character for those 'in the colonies.' Wherever there may exist a people incapable of being governed under American laws in consonance with the American constitution that people ought not to be part of the American domain. We insist that we ought to do for the Filipinos what we have done already for the Cubans and that it is our duty to make that promise now and upon suitable guarantee of protection to citizens of our own and other countries resident there at the time of our withdrawal, set the Filipino people upon their feet, free and independent, to work out their own destiny. The Declaration of Independence, born in the brain of the father of Democracy, says the same thing in effect, for it declares that governments derive 'their just powers from the consent of the governed.'

"I have before said that we may not disregard the responsibility imposed by possession of the Philippines, and that responsibility will be best subserved by preparing the islanders as rapidly as possible for self government and giving to them the assurance that it will come as soon as they are reasonably prepared for it.' This means independence for the Filipinos in the fullest sense of the word. When prepared they may govern themselves, as the Cubans do, unassisted, unless asking help; undirected, unless asking advice; untrammeled by our politics, unincumbered by our politicians and uncontrolled by us.

"Secretary Taft has said: 'A promise to give ultimate independence will be construed by the more violent element, disposed to agitation, to be a promise to grant independence in the near future and during the present generation. The success of the experiment we are making in the Philippines depends on having the Filipinos understand that we are there for their benefit, but that we expect to stay there indefinitely in working out the good we propose to do them.' Here we have the issue clearly defined. The Republican party stands for the subjugation of defenseless foreign peoples. Democracy stands for freedom. We relieved Spain of this thorn in her flesh, the Philippines, to plunge it into our own. We paid, and are paying, enormously for the privilege of performing the operation. Spain had been trying to conquer the islands since the early decades of the sixteenth century. She had never quite succeeded. That is not surprising. Every true American would despise a man who would not fight to the last gasp for the land of his fireside and the birthplace of his babes. Did not our illustrious ancestors in the Revolution do so? For what does civilized man revere the memory of Washington? Are not the Irish still chafing under the English yoke? Will the Boer sympathizer refuse his sympathy to the Filipino patriot defending his hearthstone against the Spanish spoiler and tyrant? Do we not honor every man who has sacrificed at freedom's holy altar? When the battleships of our great republic destroyed the Spanish war vessels the Filipinos hoped the freedom for which they had struggled so long was finally approaching. Our history seemed to guarantee that our ambition would be to see them free, happy and prosperous."

Farmer Dropped Dead.

NEWBURG, N. Y., Oct. 17.—William Edgar Brinckerhoff, a prominent and well to do farmer of East Fishkill, dropped dead here yesterday of heart disease. Mr. Brinckerhoff was eighty-four years of age.

Seven Buildings Destroyed.

GRAND CANE, La., Oct. 17.—Seven buildings have been destroyed by fire here, entailing a loss of about $100,000.

THE DAILY PRESS.

INDEPENDENT IN POLITICS.

A. L. FORCE, - Editor and Proprietor.

Published Daily, except Sunday, at 3:00 p. m.

109 North Avenue. Telephone Call 61.

Two cents a copy. Ten cents a week. $5.00 a year—in advance. No extra charge for papers mailed to points in the U. S. and Canada. Delivered by carrier or by mail.

THE PRESS has the most complete carrier and mail service of any paper in the metropolitan district. Any subscriber failing to receive a single issue will confer a favor by notifying the business office.

Advertising rates mailed on request.

Copy for Change of Advertisements to ensure change the same day MUST be in this office by 9 a. m.

Plainfield, N. J., Oct. 17, 1904.

A family in Florida had lost their little boy and advertised for him in a daily paper. That afternoon an alligator crawled out of the swamp and died on the front doorstep. In his stomach was found a handful of red hair, some bone buttons, a pair of boot heels, a glass alley, a pair of check trousers and a paper collar. The advertisement did it.—White's Class Advertising.

AMONG MEN IN THE SHOPS

SEEN AND HEARD IN PLAINFIELD'S INDUSTRIAL PLANTS.

Henry Heidloff, of Mount Bethel, has resumed his position at the Pond Tool Works.

John Everitt, of East Sixth street, has resigned his position at the Scott Press Works in order to accept one with a firm at Bethlehem, Pa.

While making boxes in the Pond shipping room, Saturday, Arthur Seals gashed himself in the thumb with a hatchet. The injury was dressed by the shop physician.

The Pond company has just shipped a thirty-six inch planer to the Chesapeake and Ohio Railroad shops at Hawley, W. Va. It is one of the best machines of this kind the firm has yet turned out.

The Milliken Brothers steel plant, located on Staten Island, just over from Elizabeth, is increasing its force of employes every week. There are enough contract jobs now under way to insure steady employment for the present force of men all through the winter.

PERSONAL.

Mrs. Mary E. Herr, of this city, is visiting her daughter, Mrs. George H. Dailey, of Whitehouse.

Mr. and Mrs. George Latourette, of California, who have been visiting relatives here, have returned home.

Mrs. Jeremiah Connors, of Bound Brook, will soon move to this city to live with her son, John Connors.

Mrs. Raleigh, of Westerly, R. I., accompanied by her daughter, is visiting her parents, Mr. and Mrs. J. E. Waters, of East Third street.

Mr. and Mrs. E. S. Patterson, of West Seventh sicet, will sail for Europe Thursday. The trip is taken for the benefit of Mr. Patterson's health.

Mrs. Messinger, of North avenue, who was operated upon at the hospital recently, expects to return to her home this week. She is much improved, although it will be some time before she can walk.

CITY JOTTINGS.

—There will be adjourned meeting of the Common Council Thursday night.

—The Y. M. C. A. orchestra will repeat its concert at the association hall this evening at 8:15.

—The Union Bible Class, taught by Rev. D. M. Stearns will meet at the Y. M. C. A. hall tomorrow afternoon, at 2:15 o'clock.

—Shirley & Johnston will present to Plainfield Council, No. 711, Royal Arcanum, on Thursday night, October 27, a handsome rug, in which is worked the inscription "V. M. C." with a crown, beneath which are the figures "1105."

—J. Hervey Doane, the Park avenue jeweler, is suffering from a severe sprain of the right leg, the result of playing tennis a few days ago. While returning the ball to his opponent, his foot turned causing the sprain. He was first treated by Charles Hall, who happened to be present after which the services of a physician were secured. The injury is now much improved.

New Thought Movement Lecture.

Miss Anita Trueman, "the girl philosopher," will deliver a free lecture on "The Psychology of Happiness," at the home of Mr. and Mrs. E. E. Pray, 447 West Seventh street, Tuesday evening, at 8 o'clock. All interested in the New Thought movement are invited to attend. 10 17 2

BEHIND CLOSED PORTALS

HAPPENINGS OF THE LOCAL FRATERNAL ORDERS.

Mrs. Putnam, State Regent of the Daughters of the American Revolution, will visit Camp Middlebrook Chapter, of Bound Brook, tomorrow afternoon at 3 o'clock.

Central Lodge, No. 48, A. O. U. W., will visit Raritan Lodge, No. 6, A. O. U. W., at New Brunswick, tonight. The members will leave on the 6:45 trolley from Watchung avenue.

Perseverance lodge, No. 74, K. of P., inaugurated a series of progressive euchre games, Friday evening. A large number of members were out and the tables were occupied until a late hour. William Schorb and Philip Jahn comprised the committee in charge.

The formal dedication of the new Masonic orphanage near Burlington was accomplished Friday with ceremonies in accordance with the ritual used for such occasions by the craft, before an audience of 2,000 Masons and their wives. The orphanage is located about 300 yards from the State Masonic home, originally the country residence of former Governor Bunn, of Idaho, on the magnificent grounds owned by the State grand lodge. The new structure is in the midst of a group of large shade trees.

C. E. Echo Meeting.

Miss Helen Burroughs, T. Edward Burroughs and Fred. C. Lounsbury, Jr., as delegates from the First Presbyterian church Christian Endeavor Society to the State convention held recently in Elizabeth, gave brief reports last evening at an echo meeting held in the chapel of the church, prior to the regular evening service. In the short time allowed, the most interesting features of the convention were referred to. Miss Karner, though not a delegate, attended the convention, and she also made a few remarks.

CITY JOTTINGS.

—Mr. and Mrs. John Auten, of Watchung avenue, will soon occupy one of the apartments in the New Madison on Madison avenue.

—O. M. Dunham has a large variety of gloves to select from and everybody should keep their hands warm at the prices he is selling them for.

—Large size lithograph pictures of James E. Martine, Democratic candidate for Congress, have been placed throughout the Fifth Congressional district.

PERSONAL.

Dr. and Mrs. G. M. Holden, of Hackettstown, were guests yesterday of Mr. and Mrs. John S. Johnston, of Summit avenue.

Mr. and Mrs. Charles L. Francke, of New York, were guests yesterday of Former Councilman and Mrs. V. L. Frazee, of East Front street.

STORAGE VAULTS

For Large Trunks, Boxes, Valuable Packages, etc., etc.

SAFE DEPOSIT BOXES

OF ALL SIZES.

ABSOLUTE SECURITY PROVIDED.

CITY NATIONAL BANK.

Stupendous Sale OF JAPANESE MATTINGS.

We place on sale on Tuesday an immense assortment of extra fine Japanese Mattings in remarkably pretty patterns. This sale is the result of an unusually heavy purchase made through a large SanFrancisco importing house at a saving of from 1.50 to 3.50 per roll. Styles are entirely new and are confined to us. We offer at 9.00 per roll fine closely woven Mattings in the small neat effects now so much in demand. This is a sale that should receive the consideration of all prospective purchasers of Mattings. **Awnings we store Free of Charge.** We remove, repair and rehang them for a moderate consideration. A card addressed to our Awning Department will receive prompt attention.

Registered Trade Mark. Copyrighted by Ostermoor & Co. N.Y.

October Bedding Sale

LIFE IS ONE LONG SLEEP.

AN OSTERMOOR MATTRESS

ends all sleep troubles and makes the way infinitely smoother, brighter and more comfortable during one-third the journey at least The first cost of an "Ostermoor Mattress" is the first and only cost. It will never cost you a cent for repairs of any kind and will not mat or pack like hair, nor need to be made over just every so often like the hair mattress. They are built, not stuffed.

"OSTERMOOR MATTRESSES"

Are such stuff as dreams are made on.—Shakespeare.
Ever medicine thee to that sweet sleep.—Shakespeare.
Ever sooth thee to repose.—Reyon.
Tired nature's sweet restorer, balmy sleep.—Edw. Young.

Only One Price for Ostermoor Mattresses.

Size 4-6, 45 lbs -	15.00
Size 4-0, 35 lbs -	13.35
Size 3-6, 35 lbs -	11.70
Size 3-0, 30 lbs -	10.00
Size 2-6, 25 lbs -	8.35

Sold Exclusively in this City and vicinity by us.

"The York" Cotton Felt Mattress.

Full 45 lbs., in two parts, 6.98. Good grade of ticking. Reg. selling price 9.00.

"The Purity" Cotton Felt Mattress.

In two parts, 45 lbs., satin finish ticking, 9.50. Reg. selling price 12.50.

"The Windsor" Cotton Felt Mattress.

Full 45 lbs., made in two parts, extra quality ticking, 10.98. Reg. selling price 15.00.

WOODHULL & MARTIN.

FREEHOLD AND PLAINFIELD N.J. — Levy Bros' TWO STORES — FREEHOLD AND PLAINFIELD N.J.

Special Values in High Grade Goods at Modest Prices.

Dress Goods in Endless Variety.

1.39 Dress Goods, including black—many pretty weaves together with leading colors.....98c

69c and 75c all wool Mixtures, Sicilians, Cheviots, etc., at....49c yd

Furs.

25.00 double Alaska Fox Boas at.....19.98

18.00 Fox Boas at.....12.98

An assorted lot of double Boas and Scarfs, values up to 12.00, special for.....4.98 to 7.98

Millinery.

Many new and pretty creations. Hats at 5.00, equal in both style and quality to 7.00 and 8.00 Hats.

A fine assortment of Velvet Hats, value 4.00, at.....2.98

Another lot of those 2.48 Walking at 1.19. Including black, browns and blues.

Boys' 25c School Hose.....15c

Boys' 35c School Hose.....20c

Special lot Lace Curtains, value 1.68, at.....1.25 pr

A full line Underwear for men, women and children—all grades—cheapest to best.

Roxbery Never-tear Silk 49c. This Silk is famous for its durability and finish, strictly all silk, will stand the most severe tests, warranted against cracking, tearing or splitting. All shades 49c, changeable effects 58c. (See window display.)

Headquarters for Cloaks and Suits.

In purchasing a manufacturer's sample line of Cloaks and Suits we were not only favored with an assortment of the latest and choicest styles far below regular prices, but gives you the advantage of an exceptional variety, and in most instances with no two alike (an advantage generally appreciated.)

Ladies' Long Coats—Kerseys, Venetians, etc. Blacks, browns, tans. 16.00 value, at.....10.98

Ladies' Tourist Coats—Suited for all kinds weather. Val. 12.00..8.75

Handsome English broadcloth, ¾ long coat, all satin lined, elaborately embroidered cape collar. Worth $45, at.....27.98

CITY JOTTINGS.

—Press Want Ads pay.

—The public press is particularly eulogistic of Miss Trueman, who is to give a free lecture at Mr. and Mrs. E. E. Pray's home in West Seventh street tomorrow evening. The Buffalo Courier says: "A wonderful person is this young woman, Anita Trueman, who is giving several courses of lectures in Buffalo at this time. She is in her twenties, yet she stands before audiences of the most advanced thinkers in city after city, and gives them ideas which make them marvel."

FLORIDA AND THE SUNNY SOUTH.

Winter Excursion Tickts Now on Sale by the Pennsylvania Railroad.

Beginning October 15, the Pennsylvania Railroad Company is selling winter excursion tickets to the resorts of Florida, the Carolinas, and other States in the South and Southwest, at greatly reduced rates. For specific rates, limits, and other conditions of tickets, consult any ticket agent.

10 17 2 m th

Get Marchants Famous Buttermilk

Marchant's Buttermilk is famous for its excellent quality—it has a richness far above the average.

Good hot cakes are very appetizing these cool mornings for breakfast. For the best cakes use our buttermilk—it will make them light and delicious.

As a beverage our buttermilk is celebrated for its wholesomeness and health giving properties.

Price 5c Per Quart.

MARCHANT BROTHERS,

Plainfield Milk and Cream Company.

191 North Avenue, Plainfield, N. J.

DON'T FORGET

When you are looking for Gloves that we have them in all kinds. A large variety to select from.

O. M. DUNHAM,

129 Park Avenue, Plainfield, N. J

Not Come To Stay:

The Goods at Peck's

ESTABLISHED 1888 — TELEPHONE 398 W

E. H. CLEVELY.

Restaurant and Lunch Rooms.

Business Men's Lunch served from 12 to 3 o'clock, 25c.

Try one of our Oyster Stews or Fries? VanName's Oysters used here exclusively. "Enough said."

Separate dining room upstairs for ladies.

155, 157, 159 North Avenue, Opposite C. R. R. Depot.

Local Agent For Horton's New York Cream.

Rubber Goods Sale

Having purchased a large stock of Rubber Goods before the rise in prices in the wholesale market, I am prepared to give the advantage to such customers that will avail themselves of the opportunity. The prices quoted below will continue as long as the goods will last.

We Give No Trading Stamps, But Give You Better Goods and Prices.

Men's Short Rubber Boots	Regular	$3.00, now	$2.50
Men's Storm King Boots	Regular	3.50, now	3.00
Boys' Storm King Boots	Regular	3.00, now	2.50
Boys' Short Boots	Regular	2.50, now	2.00
Youths' Short Boots	Regular	2.25, now	1.75
Youths' Storm King Boots	Regular	2.50, now	2.00
Ladies' Storm Rubbers	Regular	.65, now	.50
Ladies' Sandals	Regular	.50, now	.40
Children's Storm Rubbers	Regular	.40, now	.30
Men's Rubber Sandals	Regular	.75, now	50c

M. Abrams,

229-233 West Front St.

J. R. BLAIR

205 Park Avenue, Plainfield, N. J.

Hawes 1904 Fall Hats. Soft and Stiff.

Best $3.00 Hat on the Market.

REPUBLICAN

Mass Meeting

AT

REFORM HALL,

West Second St. and Central Ave.,

Thursday Evening,

Oct. 20, at 8 o'clock.

Hon. John S. Gibson, of Newark, and Others,

speakers of National reputation, have been secured. Come one. Come all. Seats reserved for ladies until 8:15.

DO YOU KNOW

That you can buy Good Cigars in Plainfield?

Bock y Ca.
Manuel Garcia Alonso.
La Carolina.
La Vencedora.
Cabanas.
El Principe de Gales.
Regensburg's American.
Jules Verne.

Kirch's Cigar Store,

120 North Ave. Tel. 487-J.

Democratic City Convention.

There will be a meeting on

Wednesday Evening, Oct. 19, at 8 o'clock, in

Democratic Headquarters,

for the purpose of nominating a full ticket. J. V. F. DILTS, Chairman.

10 14 3

Mrs. Westcott's Dancing Class.

Third Season, will begin at The Casino, Tuesday, October, 18, 1904. Children's classes at 3:30 p. m. Adults classes at 8 p. m. Particulars at Casino business office, Arlington Avenue and West Seventh Street. 10 8-15-17

I. RICHARD.

Clothing bought and sold. Highest prices paid. Altering, cleaning and repairing. 230 Park avenue. Postal card receives prompt attention. Open Saturday nights. 10 14 6

DR. E. B. STOWE,

Graduate Chiropodist,

For Gentlemen and Ladies. Babcock Building. Office Hours—9 to 12 a. m., 1 to 6 p. m. Telephone 367 w. All Instruments Sterilized

IT IS HARD TO SAVE MONEY.

EVERYONE KNOWS THAT IT IS.

YOU SHOULD SAVE SOME, AND NOW IS A GOOD TIME TO BEGIN.

AN ACCOUNT WITH THE

DIME SAVINGS INSTITUTION

DRAWING

3 PER CENT

INTEREST

WOULD BE OF MUCH

HELP TO YOU.

This is the man who caters to the 'inner man'

TIMBO'S DINING ROOMS

133-135 North Avenue. Tel. 372 J

Order what you will, you'll find it on our bill. Prices are low; Timbo makes them so.

THE DAILY PRESS may be obtained from the following Newsdealers and Agents. 10c a week.

CITY.

Union News Co. . . . . R. R. Station
J. M. Harper . . . . . 411 Park Ave
R. A. Laing . . . . . 149 W. Front St
A. D. Mallinson . . . . . Fourth and Liberty Sts
Tolley Waiting Room . . . . . Watchung Ave
N. Edll . . . . . 113 Park Ave
W. H. Mattison . . . . . 85 Somerset St
Geo. Scribner . . . . . 331 Watchung Ave
J. Hatfield . . . . . 212 Watchung Ave
A. Anderson . . . . . West Third St. and Lee Pl

SUBURBAN.

Dunellen . . . . . Vail & Alberts
New Market . . . . . Herbert Dunham
Bound Brook . . . . . Union News Co.
Somerville . . . . . Jacob Gernert
Westfield . . . . . C. F. Wittke, A. E. Snyder
South Plains . . . . . Chas. Elliott
South Plainfield . . . . . Walton Smith
Clinton Avenue . . . . Mrs. Meader, John Ryan
Fanwood . . . . . Chas. Elliott
Netherwood . . . . . L. Uhdal, J. Kiley

SUBURBAN NEWS.

DUNELLEN AND VICINITY.

The football game Saturday between the locals and the heavy Elizabeth team, ended with the score of 6 to 0, in favor of Elizabeth. The game started by Elizabeth kicking off, Maltbie caught the ball and was tackled so hard that he lost the ball and it was downed by an Elizabeth man, they lined up and rushed the ball over Dunellen's line and kicked the goal, making the only score of the game, for after this the locals took a brace and although they could not score they played a fast game and kept the ball well away from their goal.

Charles Rogers, of New Market, is convalescing from an aggravated attack of rheumatism from which he has been suffering for the past seven weeks. The malady threatened for a time to develope serious complications, but his physicians consider him much improved at present. Mr. Rogers' mother has also been ill.

A man by the name of Bartoe, whose home is in Elizabeth, was thrown from his wheel by a dog yesterday afternoon, near Taylor's Hotel, and had his forehead cut open and the skin scraped from his arm.

Daniel Knutter, an employe of the Levering & Garrigues iron works, had the forefinger on his right hand torn off by a cog-wheel.

Miss Anna Burnett returned to her home in Basking Ridge yesterday, after a two weeks' visit with Miss Elizabeth Hurlich.

Miss Amy Sampson returned to the Trenton Normal School this morning, after spending Saturday and Sunday with her parents.

Mrs. J. B. Conover, of Front street, who has been seriously ill for the pats three weeks, is greatly improved.

H. S. Garretson and family spent yesterday with Mrs. R. Dunbar, of New Market.

Mrs. Lester Meserole entertained New York friends yesterday.

Fred Giddes returned to Philadelphia yesterday afternoon.

'PLAINS AND FANWOOD.

Nearly all the local followers of the National game were found at Crescent Oval, Saturday afternoon, taking in the P. A. C.-New York National League team game. Joe Alberts played right field for the P. A. C. and helped to swell the local score of one of the five runs.

The weekly meeting of the B. Y. P. U. was held last night in the Baptist church. Owing to repairs being made to the church parlors, the meeting was held in the auditorium.

The membership of the local Republican Club is steadily growing, a number of new names being added at the club's meeting held in the rooms Saturday night.

Miss Elsie Shott, who is a student at Peddie Institute, Hightstown, has been spending Saturday and Sunday with her father, Rev. G. M. Shott, at The Manse.

The Westfield football team failed to show up for their game scheduled with the Orange F. C. eleven, at Orange Oval, Saturday afternoon.

HOT SODA FOR COOL DAYS.

Our Hot Soda is so inviting to the taste—it's made from the purest ingredients and served at the largest, finest and most sanitary fountain in the state.

The surroundings are pleasant—our clerks always polite, courteous.

With each order, you're served with a dish of saltine wafers—which go so nicely with the soda.

A few cool day suggestions:—Clam Bouillon, Tomato Bouillon, Chicken Broth, Asparox, Hot Chocolate, etc.

All at 5c a cup.

L. W. RANDOLPH,
The City Pharmacy,
143 W. Front St.

Miss Marion Goodwin led an interesting weekly meeting of the Epworth League, held last night in the class rooms of the Methodist church.

The Sunday game at Elizabethport between the Stars and Philadelphia Giants was enjoyed by the usual delegation from town.

Miss Mary Westcott, of the borough, has returned from a stay of several weeks with relatives and friends at Bridgeton, N. J.

Mr. and Mrs. David Patterson, of Johnston avenue, were the guests of Mr. and Mrs. Joseph Gray, of Front street, Sunday.

Only a few members of the Brookside Gun Club were out to the Saturday afternoon shoot of the club.

Miss Hazel Morrison, of South avenue, has been visiting Miss Sadie Lee, of Front street.

SOUTH PLAINFIELD.

The Young People's meeting last night was well attended and interesting among other parts enjoyed was a duet by Mrs. David Bigley and Miss Emma Faulks.

Mr. and Mrs. B. F. Mundy have removed from their residence here to the State of Washington, where Mr. Mundy is tilling a large farm.

Mr. and Mrs. John Chamberlain, of Somerville, visited Mr. and Mrs. Oscar Thorn Saturday and Sunday.

Mr. and Mrs. Edgar J. Boice entertained Fred Boice and Miss Bessie Tappen, of Piscataway, yesterday.

Mr. and Mrs. M. W. Payne entertained friends from the county yesterday.

Lena Pyatt, daughter of Samuel Pyatt, is very ill with typhoid fever.

Miss Gussie Clawson spent Saturday at Central Park with friends.

Preston LaBan is about to finish his house.

THREE TRACK EVENTS AT THE DRIVING PARK

A. C. BLAIR, J. H. GREEN AND N. B. SMALLEY THE LUCKY ONES.

The second of the matinee races under the management of Thomas Brantingham, took place at the driving park Saturday afternoon, and aside from the fact that many were attracted by the ball game was largely attended. Generally speaking the time was slow, all of the races falling below the standard.

There were three classes for trotters or pacers, in the first two of which there were but the starters. Five horses went out for the 2:35 class, this being the only race in which the three prizes were awarded. The prizes were a blanket for the winner, cooler and whip for the second and third places.

The affair was arranged by members of the Gentlemen's Club in charge of Mr. Wood, and was under the direct management of Mr. Brantingham. The judges were Edward Allan, W. A. Codington and J. W. Johnson. The following is the result of the races:

2:20 class—Won by A. C. Blair's "Rex;" second, "Glitters Lad," owned by J. H. Green. Time, 2:34 and 2:29.

2:25 class—Won by J. H. Green's "Fancy Spot;" second, D. C. Smalley's "Ned Davis." Time, 2:29½.

2:35 class—Won by N. B. Smalley's "Alysia;" second, Douglas Darby's "Sunday;" third, L. J. Wood's "Sadie Smith." Time, 2:38 and 2:36.

DUNELLEN DEFEATED.

Elizabeth Eleven Won by the Score of Six to Nothing Saturday.

The Edward Clark Club football team, of Elizabeth, played its first game on its grounds Saturday afternoon and defeated the Dunellen A. C. 6 to 0. The home team was considerably the heavier and made repeated gains through the line for 5 to 7 yards at a time, but lost its hold on the ball at critical points.

The lineup:

Edward Clark Club—Hyman, right end; Steincke, right tackle; Carey, right guard; Queen, W. Miller, centre; Metz, left guard; Miller, left tackle; Beebe, Moore, left end; Rose, quarterback; Chesney, right halfback; Pallatschek, left halfback; Woodey, fullback.

Dunellen A. C.—Lake, right end; Rheinhart, right tackle; Schneider, right guard; Etensinger, center; Apgar, left guard; Robinson, Loughlin, left tackle; Huggard, left end; Hamilton, quarterback; Malty, right halfback; Becker, left halfback; Cumberson, fullback.

Score at end of first half—6 to 0. Final score—6 to 0. Touchdown—Chesney. Goal from touchdown—Woodey. Time of halves—20m. and 15m. Referee—Mat McAdams. Umpire—L. T. Churchill. Linemen—A. F. Shaffer and A. H. Springer.

—Miss Nettie Kriesling, of West Front street, resigned her position with Hill & Shupp Saturday evening.

GRACKERS.

SPECIAL SALE OF CRACKERS.

Uneeda	4c	Uneeda Ginger	10c
Uneeda Milk	4c	Saltines	10c
Zu Zu	4c	Graham	10c
Oysterettes	4c	Sponge Lady Fingers	10c
5 O'clock Teas	10c	Assorted three for a quarter Nabisco and Nabisco Sugar Wafer, each	21c
Social Teas	10c		
Oatmeal Crackers	10c		
Butterthin	10c		

Neuman Bros
Watchung Ave. and Fifth St.

IN THE CHRISTIAN FIELD

WORK IN THE CHURCHES OF THE CITY AND BOROUGH.

Rev. Everett Tomlinson, of the Central Baptist church, will preach at the Seventh-Day Baptist church on Saturday.

Under the auspices of the Christian Endeavor Society, of the Seventh-Day Baptist church, a "Social of Days" will be held in the church parlors on Wednesday night. Miss Matie Green is chairman of the committee in charge.

POLITICAL CHAT.

PARTY NOMINATIONS.

REPUBLICAN.

For President—Theodore Roosevelt
For Vice President—Charles W. Fairbanks.
For Governor—Edward C. Stokes.
For Congress, IVth Dist.—Ira W. Wood.
For Congress, Vth Dist.—Charles N. Fowler.

Union County.

For Register of Deeds—F. H. Smith.
For Assembly—Edward Coyne, Geo. H. Embree and Peter Tillman.
For County Clerk—J. C. Calvert.
For Coroner—

Plainfield.

For Mayor—James F. Buckle.
For City Judge—Wm. N. Runyon.
For School Commissioner—Dr. J. B. Probasco.
For Freeholders—J. Frank Hubbard and Wm. Westphal.
For Council—R. I. Telles, H. D. Hibbard, William S. Tyler, Frank Randolph.

Somerset County.

For Assembly—Irving Hoagland.
For Sheriff—Edward E. Cooper.
For Coroner—Drs. F. L. Field and C. R. P. Fisher.

DEMOCRATIC.

For President—Alton B. Parker.
For Vice President—Henry G. Davis.
For Governor—Charles C. Black.
For Congress, IVth Dist.—Robert L. Stevens.
For Congress, Vth Dist.—James E. Martine.

Union County.

For Register of Deeds—Bernard J. Higgins.
For Assembly—Joseph Gunn, Joseph Hague and Stephen Cox.
For County Clerk—G. W. Baldwin.
For Coroner—Rufus Dearborn.

Somerset County.

For Assembly—D. H. Beekman.
For Sheriff—Frank Ross.
For Coroner—Drs. Fred Hughes and T. H. Flynn.

PEOPLE'S DEMOCRATIC.

For President—Thomas E. Watson
For Vice President—Thomas W. Tribbles.
For Governor—Geo. A. Honnecker.

PROHIBITION.

For President—Silas C. Swallow.
For Vice President—George I. Carrol.
For Governor—James Parker.

SOCIALIST.

For President—Eugene V. Debs.
For Vice President—Benj. Hanford

SOCIALIST-LABOR.

For President—Charles H. Coregan.
For Vice President—William A. Cox.

Dr. Claudius R. P. Fisher, of Bound Brook, one of the nominees for coroner on the Republican ticket in Somerset county, was recently operated upon for appendicitis. He is steadily improving.

A Rally-Day Social.

There will be a social of the Ladies' Aid Society, of the Methodist church, at the church parlors this evening. The affair will be in the nature of a rally as it is the first meeting since the society disbanded for the summer.

Use Press Want Ads.

FOR SALE

to close an estate. The premises No. 448 and 450 West Second St., formerly owned by Bridget Monks, consisting of a two-story dwelling in a lot 56 feet in width. For particulars apply to NELSON RUNYON and WILLIAM N. RUNYON, Executors.
221 Park Ave.
October 17, 1904. 10 17 19 22

JOHN HERRMANN,
STAIR BUILDER.
Turning, Scrollsawing, etc. All work given promptest attention.
410 Somerset St. Tel. 70-J.

WANTED:

Orders for Drawn Work Sheets and Pillow Cases, Embroidery and Plain and Fancy Sewing of all kinds. Lessons given. Address M. A., Press Office.
8 31 tf

THE OLIVER TYPEWRITER.
JAMES BRONIS, Agent.
Olivers rented. Other makes repaired. A postal to P. O. Box 761 brings Bronis.

AUCTIONEER LATOURETTE says he had tender perspiring feet since childhood . . .
Thorp's Foot Relief
cured them. Ask him about it. 50c per bottle. All druggists.

Plainfield Dancing Academy,
320 West Front St.
Tuesday, Thursday, Saturday Evenings.
Fine Floor. Paroubek's Full Orchestra.

L. L. MANNING & SON,
Steam Granite Works.
Corner Central Avenue and West Front Street. Opposite First Baptist Church.

Townsend's Granite Works,
Fourth and Richmond Streets.
Tel. call 2214. Westfield trolley passes my office.

A. M. RUNYON & SON
Undertakers.
402 Park Avenue. Telephone No. 40.
Office open day and night.
Office of Hillside Cemetery.
New York Office—50 Great Jones Street. Tel. call, 3345-Spring.
New York Embalmers License—1220.

T. A. MOORE
Undertaker and Embalmer
Office—508 Watchung Avenue Telephone
Residence—503 LaGrande Avenue 461-J
OFFICE OPEN DAY AND NIGHT

GEO. W. COLE
Undertaker and Embalmer
200 W. Second St. Telephone 153
Office Open Day and Night.

Established 1872
P. CASEY & SON
Undertakers and Embalmers.
Office 116 Park Ave. Res. 417 W. Third St.
Office open day and night. Tel. 1082

H. DeMott,
—UNDERTAKER—
Office 59 Somerset St. 'Phone 41-R.

DIED.

KLINE—On Sunday, October 16, 1904, Mary E., daughter of William A. and Frances L. Kline, in her 22d year.
Funeral services at the Mt. Olive Baptist church on Wednesday, October 19, at 3 p. m. Interment at Hillside.

THOMAS—On Sunday, October 16, 1904, Mary L., widow of Henry Thomas.
Funeral services at the Fillmore Avenue Baptist church on Thursday, October 20, at 2:30 p. m. Interment at Hillside.

WANTS AND OFFERS

Advertisements under this head one cent per word for first insertion and half a cent per word for each additional insertion. No advertisement received for less than ten cents.
☞ Please be sure and mention that you saw the advertisement in The Daily Press.

$5 REWARD for return of small yellow spaniel to 109 Park place.

WILL give a good watch dog a good home. P. O. Box 263.

FOUND—Friday, 14th, on Park avenue, chiffon boa. Inquire, with description, 136 East Ninth street.

10 PERCENT investment — $2,600 buys a double house, rented to good tenants for $30 month. George F. Brown, North Plainfield. 9 19 tf

FOR RENT—Large store, with light basement, in Babcock building. Enquire of executors. 9 29 tf

MAN wants work as waiter, house cleaning, raking leaves, etc. Apply 174 East Second street. 10 14 3

YOUR cows will shrink in their milk yield unless you feed them beets or mangels; price per ton delivered, ten dollars. Box 81, Watchung, N. J. 10 14 3

FLOOR to let in Schepflin building; second story; fifty foot front by eighty-five feet deep. Inquire M. Abrams, 229-233 West Front street. 10 14 6

TO RENT—One furnished and two unfurnished rooms. 7 Grove St. 10 5 1m

LARGE desirable front room, with board, for two young men; fine residential section, near Crescent avenue. Address Reese, care Daily Press. 10 15 3

TO LET—Front room; pleasantly furnished; all improvements. 322 Madison avenue. 10 16 3

FOR SALE—Ten fine Chester white young pigs, 4 weeks old. F. M. Carpenter, Plainfield, N. J., R. F. D., No. 1. 10 4 12

THREE houses must be sold to close estate; rentals over $600; price $5,000. Full particulars of W. S. Angleman, Attorney, 108 East Front street. 10 5 tf

FOR SALE—Good hotel business, $500; two good business propositions; houses for sale and to let; have farm of six acres, $1,000, a bargain; can rent your houses for you. Swackhamer & Rusk, real estate, 119 West Front street. 10 8 tf

TO LET—Two unfurnished rooms. Apply 1219 Putnam avenue. 10 13 6

FLAT to let, Sixth street and Clinton avenue; 6 rooms and bath; shades furnished and floors oiled. Sherwin's, 129 East Front street. 10 13 tf

WE are selling large Lehigh pea coal at $5.25 a ton. Nash & Weber, 311 Park avenue. 10 13 6

THREE rooms to let. 639 West Third street. 10 15 3

FURNISHED room to let for lady or man and wife. Address Furnished, care Daily Press. 10 15 2

FRONT office to let in Ross building. Apply Room 1, 211 North avenue. 10 15 2

TO LET — 7-room house 731 East Sixth street; improvement; automobile shed. 10 15 3

DESIRABLE rooms, single or connecting, with superior table board. M. B. Linzey, 602 Central avenue. 10 15 6

HAVE small capital to invest in good paying business; references; no agents. Address Capital, care Press 10 15 3

RELIABLE colored man with good references, wants position as coachman. Apply 181 Madison, Boylon's intelligence office. 10 15 3

HOUSE to rent, 10 rooms, bath and butlers pantry; in best residence part of Plainfield. Apply to 612 Park avenue. 10 8 tf

FOR SALE—Chickering upright; perfect tone and order; $65. Address Box 5, care Press. 10 17 6

FOR SALE—Square piano; good condition and tone; $10. Address Box 43, care Press. 10 17 6

WILLIAM JEFFERY, 221 Park avenue, is a veritable real estate doctor; consultation free; no cure, no pay; don't buy sick properties at healty prices, or healthy properties at sick prices; his restorative "intelligent hustle" is a wonderful medicine for all worthy cases. 10 17 tf

LOST—Strayed from 914 Putnam avenue, Sunday night, Collie dog, eight months old; reward.

TABLE board; also room to let. 440 West Front St. 10 17 6

FOR RENT—Two houses, $10 and $12 per month; three apartments, four rooms, each $7 per month; city water Inquire of Adam Young, 815 South Second street. 10 17 6

EXPERIENCED colored girl wants position as chambermaid or waitress. 535 West Third street. 10 17 2

FOR SALE—Large, strong carriage horse, suitable for lady; good roadster. 723 West 7th St. 10 17 3

308 EAST FRONT STREET 2 connecting rooms, also single room; parlor suitable for doctor; nicely furnished.

WANTED — (White) cook to do coarse washing and ironing. Apply 723 Central avenue. 10 17 3

TO RENT — Two finely furnished rooms; two unfurnished; board optional; beautiful private home. Address Choice Location, Press office.

FOR RENT—A large second story room, southern exposure, first-class table; references. 138 Crescent avenue. 10 17 6

WANTED—First-class laundress by month. Address W. L., care Press. 10 17 3

LOST—A much prized gold and enameled pin with pearls. Please return to this office or Mrs. Fleming, 1013 Park avenue.

WANTED—Laundress with Plainfield reference. Apply 271 Watchung avenue, North Plainfield. 10 17 3

WANTED — Experienced colored nurse; reference required. Apply evenings between 7 and 8 o'clock at 506 West 7th St. 10 17 4 m-s s-f

REWARD for return of white bull pup, with tan spots, to 416 East Second street.

WANTED—Two unfurnished rooms, rent not over $5; (American). Address H. E., care Press. 10 17 3

GREAT SALE

Men's Fall and Winter Clothing.

Prices that defy the keenest competition. Every taste will be satisfied and every buyer make most astounding money savings. This is news of Supreme importance. You can read it with all the assurance and satisfaction because it comes from WEINBERGER'S. We have got a reputation for value giving to sustain, and we mean to sustain it so well that this store shall always continue to grow as surely and as swiftly as it has in the past. In order to accomplish this we are offering, and shall always continue to offer, the best values known. $20,000 Worth of New Fall and Winter Clothing at Tremendous Reductions. Positively no event of equal importance has ever been known in Plainfield. On account of the dull times several Rochester and New York manufacturers were compelled to dispose of their stock under the auctioneer's hammer and we were able to purchase for spot cash at about half value, which enables us to sell them at less than the first cost of cloth and putting together.

Men's Business Suits, $5.00—They include Cheviots, Thibets, Cassimeres and Tweeds. The cheapest among them are good values at $10.00. Sale price $5.00

Boys' Knee Pants at 25c—Reg. 50c kind, in all shades and colors. Special price at this sale 25c

Men's Dress Suits, $6.90—Every one of these suits will be a strong advertisement for us. Made of all wool Cassimeres, Worsteds and Tweeds, made in the very latest style all the new shades of gray and brown. Reg. $12 suits. Sale price $6.90

Men's Fine Dress Suits, $9.90—These suits are single and double breasted style, and the tailoring in these garments are equal to custom made. Broad padded shoulders and close fitting collars, in all the new shades of Worsteds. Reg. $15.00 Suits. sale price $9.90

Men's Fall Overcoats, $5.00—Newest Fall shades in tan Coverts, cut in the most up-to-date style. These are reg. $10 coats. Sale price $5.00

Men's Winter Overcoats, $6.90—Made of black and grey Kersey and Melton. Cut in the latest style, any length you may desire. Reg. $10 coats. Sale price $6.90

Boys' Suits, $1.50—$2.50 quality Tweeds, Cheviots and Cassimeres. Made in double breasted style. Special sale price $1.50

Men's Regular $3.00 Hats $1.50—All the styles of derbys and soft hats in all the new shades. Special sale price $1.50

Men's Winter Overcoats, $10.00—These coats are the very latest style. Cut and made in all lengths in black and Oxford grey. Reg. $15.00 coats. Sale price $10.00

Boys' Suits, $2.50—Reg. $4.00 suits in all the new shades of brown and grey. Double breasted or Norfolk style. Sale price $2.50

Men's Working Pants—Good, strong "Never-Rip" Pants, all patterns, reg. $1.50 kind, for 85c

New York Clothing Company
M. WEINBERGER, Mgr.
202-204 West Front Street, Plainfield, N. J.

FOR SALE—Building lots on Jefferson avenue, North Plainfield; road macadamized and curbed; or houses built to suit purchaser. P. S. Browne, 109 Park avenue. 9 13 tf

WANTED — Experienced operators and learners to sew on ladies' muslin underwear; paid while learning; steady work; good pay. Skirt factory, 839 Watchung avenue. 9 16 tf

WANTED — Smart and neat girls and women to make themselves generally useful. Skirt factory, 839 Watchung avenue. 9 16 tf

WANTED—A $3,500 house centrally located; East Second street preferred; also have a cash customer for a $1,400 house. Abbott & Manning, 168 North avenue. 5 13 tf

IF you have any real estate, for sale, exchange, or to let, send or bring full particulars to Charles L. Moffett, No. 309 North avenue, Plainfield, N. J. 15 tf

FOR SALE—100 feet front on Park avenue at Oak Tree Station, Lehigh railroad, $2 per foot; get after it quick if you want to make money. F. M. Bacon, 109 North avenue. 6 1 tf

BOARD—Desirable rooms, all conveniences, refined surroundings, superior table, excellent service; transient and table guests accommodated. Apply or address, E. V. and A. L. Waldorf, 132-134 Crescent avenue. Summer season "United States Hotel," Ocean Grove, N. J. 10 1 tf

FURNISHED rooms to let, with board, at 219 East Fifth street. 9 22 1m

WILL sell at bargain, team of little beauties, 14-1, sisters, long tails; prize winners Madison Square Garden; owner going to California. Enquire Dr. Knott, 1211 Putnam avenue. 10 15 3

MAN wants position on farm, any kind of work. Write or call 110 W. 2nd St., Plainfield. 10 15 2

2,000 to loan at 6 per cent. Geo. F. Brown, North Plainfield. 9 16 tf

PLEASANT sunny rooms and first-class board. 133 East Fifth street. 10 5 1m

WANTED — Good plain cook, no washing; also experienced waitress, chambermaid (white); personal reference required. Apply 402 W. 8th street corner Central avenue. 10 11 6

DEPOT rockaway for sale. Address A. I., care Press. 10 13 6

FARMS for sale; real estate and insurance. Wm. H. Rogers, Plainfield, N. J. tf

MONEY to loan on bond and mortgage. Charles L. Moffett, attorney, 309 North avenue. tf

WANTED—A white girl to do general housework. Apply 726 Watchung avenue. 9 28 tf

ESTATE money to loan on first class property in sums to suit; insurance written; houses and lots for sale, rent and exchange. P. S. Browne, 109 Park avenue. 9 13 tf

TO BE SOLD at a sacrifice; two lots, flagged and curbed, on West Fourth street. Geo. F. Brown, North Plainfield. 10 1 tf

$3,000 to loan; also $3,000 in $1,000 loans, all at 5 per cent. on first mortgage; houses for sale or exchange or to let; insurance placed in first-class companies. Apply to Mulford's Real Estate Agency, No. 169 North avenue, opposite depot. 10 4 tf

FURNISHED rooms to let with board; private family; near station. 419 Grant avenue. 10 4 tf

$15 buys fine square piano; carved legs; on storage. 315 West Front street. 10 14 3

FURNISHED rooms with board, $4 50 per week. 735 South avenue. 10 14 6

TO LET—Large room, neatly furnished with heat; use of bath Address Reasonable, care Press. 10 14 3

TWO furnished front rooms to let; reasonable; all improvements. 311 Madison avenue. 10 14 3

FIRST-CLASS help and first-class places at the Swedish Intelligence Office, 23 Somerset place. 5 4 tf

WANTED—Experienced cook and laundress; (colored.) 1,000 Central avenue. 10 15 tf

TO LET—Pleasant room for two, with or without board. 41 Duer street. 10 15 3

FOR SALE—House 7 rooms and bath, hot water heat, stable; lot 50x150. J. T. Vail, 177 North avenue. 10 8 tf

SIX-ROOM flat, with improvements. Call 30 Somerset place. 5 6 tf

FOR SALE CHEAP—7-room house, new; lot 40 feet front; flagged and curbed; terms to suit. W. H. Abbott, North avenue. 8 14 tf

ALWAYS have list of desirable properties for sale or rent; fire, life, burglar and accident insurance; first mortgage loans. J. T. Vail. 6 24 tf

BUILDING lots for sale, 40x150; will sell one or two for two hundred dollars; twenty five dollars down, balance easy monthly payments; farms and city property for sale, to let or exchange at very low prices. Ira L. LaRue, 109 Park avenue. 9 23 tf

SMALL house for sale or exchange near Plainfield; fine buildings, plenty fruit, easy terms. P. O. box 258, Plainfield. 10 11 1m

Miscellaneous.

HORSES CLIPPED — Good work guaranteed. Central Livery and Boarding Stables, 115 East Second St. 'Phone 372 L. 10 10 12

BEFORE selling your furniture see Utter, 332 West Front street. tf

P. H. LATOURETTE, General Auctioneer; all sales promptly attended to; satisfaction given; charges reasonable. 332 West Front St. 9 21 tf

OLD mohogany furniture bought. C. Thorp, 331 West Front St. tf

CROCHET baby shoques for sale; all prices; also ladies' knitted sweaters made to order. Mrs. Mayer, 54 Pearl street, North Plainfield. 4 6 tf

GOLDFISH and aquarium plants now for sale at the Bird Store, 43 Somerset street. 9 9 tf

BIRDS, dogs, cats boarded week or month. Bird store, 43 Somerset street. 8 11 tf

THE highest cash price paid for household goods, furniture, etc. Fred W. Hand, Auctioneer, 136 East Second St. 'Phone 1722. 4 25 tf

OLD PAPERS for sale; put up in packages of 100 for 10c. Apply at this office. First come, first served

We have hundreds of high grade business and technical positions paying from $1,000 to $5,000 a year, but we haven't enough capable, experienced men to fill them. If you believe you are the right man for any of these places write to-day for booklet. We have offices in all large cities and offer the surest method of marketing your ability for every cent it is worth.
POSITIONS OPEN
Happoods (Inc.), Brain Brokers
Suite 312, 309 Broadway, New York

SLOCUM DISASTER

President Roosevelt's Letter on Commissioners' Report.

SCORES CAPTAIN AND DIRECTORS.

These Responsible For Wholesale Destruction of Lives of Excursionists Must Be Fully Punished. Congress Must Act.

WASHINGTON, Oct. 17.—The following is the letter in part of President Roosevelt to the secretary of commerce and labor regarding the report of the United States commission of investigation upon the disaster to the steamer General Slocum:

"I have received the report of the commission of the United States on the investigation of the General Slocum disaster and the report of the department of justice of Oct. 12 recapitulating what has been done by the department of justice in connection with the criminal proceedings taken against various individuals because of their connection with the disaster. Punitive action by the government can of course only take two forms: One, that of legal proceedings against those either within or without the service, and, two, removal from office of those within the service.

"It appears that the department of justice has already secured indictments against the master and captain of the Slocum and against the managing directors of the Knickerbocker Steamboat company, to which company the Slocum belonged, for misconduct, negligence and inattention to duty by the captain and for aiding and abetting therein by the managing directors.

"Furthermore the department of justice has secured indictments against Henry Lundberg and John W. Fleming, the assistant inspectors of the steamboat inspection service who actually inspected the Slocum, for fraud, misconduct and inattention to duty. Lundberg had been appointed merely on probation in the service and has been dropped.

"There can of course be no further action taken about Fleming until his trial has been finished, although it does not follow that an acquittal would prevent the department from discharging him from the service. In addition the department of justice has secured the indictment of the manager and three employees of the Nonpareil Cork works of Camden, N. J., for putting upon the market compressed cork blocks for use in making life preservers, each of which blocks contained in its center a piece of bar iron weighing several ounces. This last offense was of so heinous a character that it is difficult to comment upon it with proper self restraint. I suggest that you report this whole matter to congress.

"So much for what the department of justice has done in reference to the disaster. But in addition to the men put on trial by the department of justice action should be taken against those employees whose responsibility for the state of things producing the accident has been brought out in the report of the commission. According to this report it appears that in addition to the two assistant inspectors who are now on trial the supervising inspector of the Second district, Mr. Rodie, and the two local inspectors of the port of New York, Messrs. Dumont and Barrett, should all three be removed for laxity and neglect in performing their duties. As regards the conduct of Mr. Rodie, Mr. Uhler dissents from the conclusions of the four other commissioners. I agree with the conclusions of the other four. Laxity and neglect, where the consequences may be so terrible as they have proved to be in this case, cannot be passed over even where there has been good conduct in other respects on the part of the man implicated. Accordingly the three officials named will be removed from the service. Moreover, you will please direct their successors in office at once to conduct a thorough examination of the entire inspection force of the port of New York with the object of weeding out all the men whom such examination shall show to be unfitted to perform the very arduous and responsible duties of their positions.

The report says that the evidence before the commission establishes the fact that the captain made no attempt whatsoever to fight the fire, to examine its condition or to control, assure, direct or aid the passengers in any way whatever. It is alleged that he was unable to reach the place where the passengers were by reason of the fire, but this is contradicted by the evidence of many witnesses and is obviously not true. After the vessel was beached the captain and pilots went out through the windows of the pilothouse and jumped overboard from the bow, making no attempt while on board to aid the passengers before saving their own lives.

The salient points of the report are as follows: The Slocum disaster brought out the peculiar helplessness characteristic of an excursion crowd in case of disaster and the inflammability of the vessel and extraordinarily swift progress of the fire.

There was a marked inefficiency of crew, total lack of fire drills, boat drills and established discipline, an unlicensed mate, total failure of fire hose, badly defective condition of life preservers, inefficient inspection of this vessel, neglect of the master to fight the fire or aid passengers or to give any orders to such end and finally his neglect to beach the vessel or to put her alongside of a wharf immediately after receiving a report of the existence of the fire.

Weather Probabilities.

Fair; light winds.

BIG GUN EXPLODED.

Three Killed, Eight Injured, at Fort Banks, Winthrop, Mass.

BOSTON, Oct. 17.—Three men have been killed and eight injured, one critically, by the explosion of a mortar at Fort Banks, Winthrop. The dead:

Sergeant George J. Nevins, Private Edward Higgins, Private James W. Kelly.

The injured: Private Arthur Tomlinson, critically; First Sergeant Thomas Foley, Corporal Arthur Bannister, Private W. P. Sheehan, Private C. B. Kipps, Private Stanislaus Ross, Private John Clyde, Private William Beverly.

Of the injured none was dangerously hurt except Tomlinson. The accident was due to a premature explosion of powder as a ten inch mortar was being loaded.

The artillerymen were having the customary morning practice in the mortar battery which overlooks the entrance to Boston harbor. One shot had been fired, and the gun was being reloaded for a second trial. As the breech block was being closed there came a premature explosion in the powder chamber of the mortar. The breech was blown from the gun, and every man of its crew became a victim of the accident.

It is now believed that Private Arthur Tomlinson, who was thought to have been fatally injured, will recover. He will, however, lose the sight of both eyes and always be a cripple. The other soldiers who were injured, but survived the explosion, are recovering.

The only possible explanation of the explosion which can be offered is that possibly the cotton sack in which the charge of powder was inclosed caught fire from a spark which might have been in the chamber after the firing of the first shot.

SEA CLIFF MYSTERY.

John W. Heath Shot With His Own Weapon.

GLEN COVE, N. Y., Oct. 17.—The authorities here have a strange and puzzling case to clear up in the death of John W. Heath, who was killed by a load of shot from his own gun in All Souls' summer home, near Sea Cliff, a few days ago. Superficial indications point to suicide, but there are enough unexplained details that justify the suspicion of murder. The statement made by Heath to Mrs. Annie Van Slyke a few minutes before the shot was fired that white caps were about the house and meant to harm him is one phase of the case that has not been cleared up.

Heath's widow is prostrated in her home in Glenwood. Her statement was taken there by Justice of the Peace Cocks, and the inquest was adjourned.

Mrs. Heath said her husband had been drinking heavily, and as he frequently took his meals at the home rather than walk to the cottage she did not worry about his absence. She was unable to give any information that would tend to prove the suspicion of murder, and she had no knowledge of any enemies her husband may have had.

USED A JAPANESE SWORD.

Two Artillerymen Held For Murder at Boston.

BOSTON, Oct. 17.—Larkin Wyman Hall, aged thirty-five years, proprietor of a millinery establishment at 47 Winter street, was murdered at his lodgings at 2 St. Botolph street, in the Back Bay district here. The murder was not discovered until late last night when a servant visited his apartments.

The police have arrested Fred Watson and Eugene Sennott, both about twenty-one years of age and privates in the coast artillery, stationed at Fort Warren. They are held pending an investigation of the crime.

Hall was killed by a knife wound in the neck and which had been made with a Japanese sword, one of the curios with which the room was decorated.

Fatality at Motor Boat Race.

PARIS, Oct. 17.—The annual 100 kilometer race for motor boats at Maisons Laffitte, on the river Seine, was attended with a fatal accident, the wash of another competitor swamping the Mercedes I., which sank, and her engineer, named Noel, was drowned. The race, which was not interrupted by the accident, was won by Rapee IV. in 2 hours and 23 minutes, a world's record.

Student Killed by Elevator.

NORTH ADAMS, Mass., Oct. 17.—Edward Garvin Shea, a popular student and prominent athlete at Williams college, was instantly killed in an elevator accident at the Wellington hotel here. Shea, who was a member of the sophomore class at Williams, was a son of John L. Shea of Brooklyn and was twenty years of age.

Herrick to Speak at New York.

NEW YORK, Oct. 17.—Judge Herrick, accompanied by his secretary, has arrived in this city. He will speak here and in Brooklyn tonight and tomorrow night at receptions given him by the New York Reform club. He states that he has had no time to prepare speeches since his return from the west.

Civil War Volunteer Dead.

WATERLOO, N. Y., Oct. 17.—George E. Sherwood, a leading business man of this village, is dead here after a long illness. He was born in Auburn, N. Y., in 1839 and served through the civil war in a New York volunteer regiment.

Russian Sailor's Fate.

CHARLESTON, S. C., Oct. 17.—The schooner Mary Barry, which arrived from Philadelphia, reports the loss of Leopold Waldermann, a Russian sailor, knocked overboard by a spanker while off Cape Romain.

Advice to Watch Buyers

"Experience keeps a dear school. Remember this; they that will not be counseled cannot be helped."
—BENJAMIN FRANKLIN.

Heed the above advice. Buy your Watches of the Trustworthy Jewelers and have no cause for regret.

Timing and wearing qualities, assortment and prices are just right.

Frank Holt & Co.
6 Academy St., Opp. P. O.,
Newark, N. J.

PAINTERS AND DECORATORS.

We call your attention to our fine display of
New Wallpapers.
We can't describe the patterns, but they are new, striking and effective, and with our large assortment we are sure to please.
Paints, Oils and Varnishes
WOOLSTON & BUCKLE,
145 North Avenue.

APPEARANCE COUNTS
when you want to sell or rent your property. Is your house attractively painted, decorated and papered? You can depend on us always for superior work in this line.
Convincingly Low Prices.
JAS. C. HANSEN.
141 East Front St.

G. A. Woolsey's Standard Paint.
The Best Ready-Mixed Paint in the Market.
—FOR SALE BY—
J. M. CAHART,
PAINTER AND DECORATOR.
DEALER IN
Paints, Oils, Glass, Wallpaper, Etc
Painting, Papering and Decorating. Estimates on application.
201 Park Ave., Cor. Second St.

I. N. WYCKOFF.
PAINTER and DECORATOR,
556 West Front Street.
Papering a specialty. First-class work my motto. Glass furnished and Glazing done.
TELEPHONE 292-L.

1904
WALL PAPERS.
Imported and American Goods.
C. CONOVER & CO.,
Decorators, Painters & Paperhangers. Window and Plate Glass.
115 Elmwood Place. 'Phone 226-J.

DRUGGISTS.

PRESCRIPTIONS
Called for and Medicines Delivered.
Telephone, write or call at any time. Let us know what drug store goods you need, and we'll send them right out, without extra charge.
Powers' Somerset Pharmacy.
45 Somerset St. Tel. 161

It will make your mouth water to lift the cover from a box of
BELLE MEAD SWEETS
and see how dainty they are assorted and packed. Every box guaranteed fresh and pure.
DUDLEY S. MILLER, Agent,
Park Ave. and Fourth St. Tel. 225.

Seasonable Goods at Nagle's
Nagle's Egg Emulsion of Cod Liver Oil, Extract of Malt, Beef, Wine and Iron.
Blands Iron Pills.
Nagle's Blood Purifier and Sarsaparilla, just the medicine for building one up.
Moth Balls, Camphor, etc.
C. M. NAGLE,
Telephone 477 r. Front and Grove Sts.

Hodges Pharmacy.
Reliable goods in all Departments.
Agency for Belle Mead Sweets.
Tel. 210 J. Y.M.C.A. Building.

(a)
Amos H. Van Horn, Ltd.
We're Crowding Our Competitors
as never before, with our large attractive stock unlimited assortments and phenomenally low prices! Since 1860 we've been leaders in the race for trade—AND WE'RE STILL "AT IT." The coming week's sale tells "how" we price things—don't fail to call!
Terms? Cash if you want—credit if preferred.

$26 For Parlor Suits that always bring $33—attractive cherry frame, tapestry covering, odd colors.

$24 For Bedroom Suits of solid oak golden finish—heavily carved—$30 regularly.

"PORTLAND RANGES."
The country's greatest in improvements, in baking qualities, in long wear. Portland's only sold he e.
Nearly 100 other Kinds of Ranges, Heating Stoves—Self-Feeders, Oaks, Cylinders, Pot and Laundry Stoves, now ready, all guaranteed. The "Reliable" Oil Heater for "coolish days.
Complete line of Stove Repairs always in stock.
Lowest prices ever asked.

$8.49 Couches velour covered, deep tufted, extra wide.

$8.49
—You'll see the same line at $12.00 elsewhere — white enamelled iron beds—continuous posts brass trimmed.

$4.89 —Solid Oak Chiffoniers, with 5 drawers—were $6. —best value in Newark!

CARPETS FOR THIS WEEK.
1.40 Extra Axminster yd. 98c
1.25 Axminster, yard.... 89c
1.16 Moquettes, yard.... 85c
1.00 Velvets, yard..... 75c
1.00 Brussels, yard..... 75c
65c Ingrains, yard..... 50c
NEW MATTINGS.
Best and cheapest line in town, 15c yd up

AMOS H. VAN HORN, Ltd.
Be sure you see "No. 73" and first name "AMOS" before entering our store.
ACCOUNTS OPENED—EASY PAYMENTS
73 MARKET ST., NEWARK, N. J.
Near Plane St., West of Broad St.
All trolleys transfer to our door.

HENRY MEHRTENS,
The Manufacturing Confectioner.
Pure Home-made Candies, Chocolates and Bon Bons fresh daily. Cold Drinks of all kinds. Crushed Fruits, Ice Cream, and Water Ices.
Orders delivered promptly.
Telephone. 131 East Front St.

JOHN J. LEAHY,
PLUMBING AND HEATING.
Sewer and Water Connections.
First-Class Work at Reasonable Figures.
302 Richmond St., near Third.

M. ARMSTRONG,
Plumbing and Tinning.
330 Park Ave., Plainfield, N. J.
TELEPHONE 252.

McCULLOUGH'S
STEAM MILL,
21 Steiner Place, North Plainfield, N. J.
R. H. McCULLOUGH, Prop.
Sash, Blinds, Doors, Mouldings, Scroll Sawing, Turning, etc. Estimates cheerfully furnished.

A. H. ENANDER,
Sanitary Plumbing, Gas Fitting, Steam and Hot Water Heating.
Contractor for Sewer Connections.
210 Park Avenue.

Allen B. Laing,
Electrician
Tel. 333-J. 134 North Ave.

WILLIAM H. POPE,
ELECTRICIAN.
All kinds of Electrical work done at reasonable prices.
116 North Avenue.

LIEFKE & LAING,
Insurance and Real Estate
No. 146 Park Avenue.
Real Estate Appraised. Properties Sold and Rented. Loans Negotiated.

TenEyck & Harris,
—DEALERS IN—
LEHIGH VALLEY COAL.
Office 122 Watchung Avenue. Branch Office Frank Rowley's Drug Store, 216 W. Front st.
TELEPHONE 25-F.

PRESS WANT ADS PAY

William Hand & Sons
MOVING VANS and STORAGE WAREHOUSE for Furniture, Pianos, etc.
136 E. 2nd St., Plainfield, N. J.
Telephone 1722.
TRUCKMEN AND RIGGERS.
All work will receive prompt attention.

W. W. WARNOCK,
THE BAKER,
144 West Front St.,
COMPTON'S OLD STAND.
Bread, Cakes, Pies, Etc.
Made of the best Materials.
Early Morning Delivery.
ICE CREAM A SPECIALTY.

REAL ESTATE AND INSURANCE.
MONEY TO LOAN.
197 North Avenue.
William D. Thickstun, John P. Emmons.
Telephone for.

JOHN JOHNSTON.
All the best grades of
COAL.
929 South Ave. 'Phone 193.

ALEX. LUSARDI.
Foreign and Domestic Fruits, Choice Confectionery, Nuts, Cigars, etc.
211 W. Front St., Plainfield, N. J.

E. B. MAYNARD.
New Shop, New Furniture, Best Service.
Tonsorial Artist.
Also choice Cigars.
141 North Ave., Plainfield, N. J.

HENRY J. WIERENGA,
Expressman and Truckman.
All kinds of Express and Trucking business promptly attended to.
Leave your orders at store of Joseph Sattels, Pianos and Organs, No. 108 North Avenue, and the same will receive immediate attention.

TRY
DOBBINS'
NICKEL YARA CIGARS.
208 Park Ave., Plainfield, N. J.

CESSPOOLS AND GARBAGE.

MRS. JOHN BROWN
Successor to
JOHN BURKE and JONES & CO.
Cesspools and Vaults Cleaned
From $3.00 Upwards.
Satisfaction guaranteed. Don't give your order until you consult me. Estimates cheerfully given. Leave orders at J. T. Vail's, North Avenue. Postoffice box 718
FRANK BURKE, Manager.

GARBAGE REMOVED
Walter M. Ingraham.
TERMS MODERATE.
Address P. O. Box 635, City

An Ideal Location
Rosedale and Linden Park Cemeteries

LARGEST IN THE STATE
LINDEN, N. J.
Beautiful and Accessible
2 Miles from Elizabeth, 7 Miles from Newark,
14 MILES FROM NEW YORK
On Main Line Pennsylvania Railroad
Why Lots in these Cemeteries commend themselves to Heads of Families and Investors
BECAUSE of the $1,000,000 Trust Fund provided for by the Trustees in each Cemetery, the income from which will keep the properties perpetually beautiful at NO EXPENSE TO LOT OWNERS.
BECAUSE such a guarantee, not found in any other cemetery, assures lot owners that the grounds WILL BE MAINTAINED PERMANENTLY AS BEAUTIFUL PARKS AFTER THE INCOME FROM THE SALE OF LOTS HAS BEEN EXHAUSTED.
LOTS SHOULD BE PURCHASED NOW
BECAUSE MORE ADVANTAGES ARE OFFERED TO LOT BUYERS in a new Modern Park Cemetery than in those established many years and, in most cases, no provision made for perpetual care without extra expense to lot owners. THERE ARE A GREATER NUMBER OF IDEAL LOCATIONS TO SELECT FROM, PRICES OF LOTS ARE ALWAYS LOWER AND TERMS MORE ADVANTAGEOUS.
BECAUSE life is most uncertain and EVERY ONE SHOULD ANTICIPATE THE INEVITABLE BY MAKING A CHOICE NOW OF A FINAL RESTING PLACE.
LOTS WILL PROVE A GOOD INVESTMENT
BECAUSE they are sure to increase in value and can be purchased NOW at the INITIAL or LOWEST PRICE and upon the most ADVANTAGEOUS TERMS.
BECAUSE the properties are ACCESSIBLE TO 4,000,000 PEOPLE, and considering the RAPID GROWTH OF GREATER NEW YORK and its TRIBUTARY CITIES and TOWNS, it is only a question of a SHORT TIME when LOTS in ROSEDALE and LINDEN PARK will EQUAL IN VALUE those of our MOST NOTED cemeteries.
FOR INFORMATION concerning lots in these beautiful Park Cemeteries, and FREE transportation to prospective lot buyers, apply at once to any LEADING UNDERTAKER or offices of the Associations:
Linden Lodge, Linden, N. J.
87 Bread Street, Elizabeth, N. J.
Prudential Building, Newark, N. J.
768 Bergen Avenue, Jersey City, N. J.
10 West 23d Street, New York City.

The Park Stables.
Livery and Boarding.
108 Somerset Street
Telephone 493li. North Plainfield.
High-class Horses and Carriages. Prompt Service.
JAMES D. FRAZER.

YOU WILL NEVER BUY A HOME WITH MONEY PAID FOR RENT IN THE PAST.
START NOW TO
OWN A HOME
of your own by taking out shares in
THE CENTRAL
Building and Loan Asso'n.
OF PLAINFIELD.
J. F. MacDonald, Sec'y.
Smalley Building, No 149 North Avenue

HERMAN HANSEN,
CARPENTER AND BUILDER,
Estimates Furnished.
269 Watchung Ave., Plainfield, N. J.
Tel. 484 R.

L. Moraller & Son,
Watchmakers and Jewelers.
WATCHES, CLOCKS & JEWELRY.
Fine Watch and Clock Repairing a Specialty.
219 Park Ave., Plainfield, N. J.

Best Lehigh **COAL.**
Order now and save money.
KEELY COAL CO.
725 South Ave. Telephone 262.

Use Press Want Ads

FOIBLES OF FASHION.

Hand Painted Belts Are Now Considered Very Smart.

A pretty fashion is that of wearing cockades of colored velvet or ribbon, one on the left side of the corsage, rather high up, and the other on the right side of the waist line. The cockades are large and generally of a contrasting color from that of the gown with which they are worn. Rosettes of burnt orange velvet make an exceedingly pretty accompaniment to a smart afternoon gown of brown sun plaited chiffon.

Hand painted belts in different colored leathers will represent a very important item among the dress schemes. A charming example is in deep cream, with a leather buckle to correspond painted in the palest greens, mauves and pinks in a design of Louis XV. bows, mingled with sprays of flowers. A brown leather belt, with a dull gold

GOWN OF TAN CLOTH.

buckle, is stunning with embroidered sprays of mauve lilac, the leaves and stems being hand painted.

The dainty gown pictured is a Paris fancy evolved from dark tan broadcloth. The skirt is finely plaited and trimmed at the hem with a flat embroidery in different shades of tan. The tight fitting jacket is finished with the same embroidery and opens in front to display a wide black satin corselet and neckband. Dull gold buttons are dotted about the neck. The hat is of tan, and the necessary note of color is furnished by the white linen collar and black satin stock and girdle.

JUDIC CHOLLET.

WHAT WILL BE WORN.

The New Housemaid Skirt—Trimmings of the Moment.

In many of the new autumn frocks the decorations begin at the knee and are applied in a series of puffings of the material used for the gown or of silk and even velvet of the soft chiffon variety. These trimmings are usually handed in effect, although a waved design is much in favor to simulate an overskirt.

On the winter gowns the collar has not the prominent place it occupied last year, and in most instances it is merely a continuation of the yoke.

The last cry of Mme. La Mode in coloring is gray. This exquisite shade

EVENING BLOUSE OF CREPE DE CHINE.

is becoming alike to both fair and dark haired women and promises to be the first favorite for late autumn frocks.

A beautiful dress of elephant gray has been designed for Mrs. Brown-Potter to wear on the vaudeville stage. It is a frock of simple elegance of this greeny gray tint in cashmere. The skirt falls full all round, but defines the hips and has a deep machine stitched hem as the only decoration. This is the new housemaid skirt. The waist is quite early English, and the very long shoulders continue in a peleriine effect right down to the waist, where a black silk swathed belt confines the bodice tightly to the figure in most becoming lines. An old fashioned tucker of val lace is stitched into the neck and finished with a tiny jabot of black silk.

The sketch shows a charming blouse of white crepe de chine, with a wide Irish lace collar, the scalloped edge of which is finished with batiste embroidery. Beneath this is set a waved ruffle, ending in front in a jabot. A shawl collar of gold yellow silk run with brown cord trims the neck. The elbow sleeves end with ruffles of crape and lace.

JUDIC CHOLLET.

The Mississippi Bubble

By EMERSON HOUGH

Author of "The Story of the Cowboy," "The Girl at the Halfway House," Etc.

(Copyright, 1902, by Emerson Hough.)

Indeed there appeared now to the eye of this young man not the white shores and black crowned bluffs and distant islands, not the sweep of broad-winged birds circling near the waters, nor the shadow of the high-poised eagle drifting far above. He felt not the soft wind upon his cheek, nor noted the warmth of the on-coming sun. In truth, even here, on the very threshold of a new world and a new life, he was going back, pausing uncertainly at the door of that life and of that world which he had left behind. There appeared to him not the rolling undulations of the black-topped forest, not the tossing surface of the inland sea, nor the white-pebbled beach laved by its pulsing waters. He saw instead a white and dusty road, lined by green English hedge-rows. Back, over there, beyond these rolling blue waves, back of the long water trail over which he had come, there were chapel and bell and robed priest, and the word which made all fast forever. But back of the wilderness mission, back of the straggling settlements of Montreal and Quebec, back of the blue waters of the ocean, there, too, were church and minister; and there dwelt a woman whose figure stood now before his eyes, part of this mental picture of the white road lined with the hedges of green.

A hand was laid on his shoulder, and he half started up in sudden surprise Before him, the sun shining through her hair, her eyes dark in the shadow, stood Mary Connynge. A fair woman indeed, comely, round of form, soft-eyed, and light of touch, she might none the less have been a very savage as she stood there, clad no longer in the dress of civilization, but in the soft native garb of skins, ornamented with the stained quills of the porcupine and the bizarre adornments of the native bead work; in her hair dull metal bands, like any Indian woman, upon her feet little beaded moccasins—the very moccasin, it might have been, which Law had first seen in ancient London town and which had played so strange a part in his life since then.

"You startled me," said Law, simply. "I was thinking."

A sudden jealous wave of woman's divining intuition came upon the woman at his side. "I doubt not," said she, bitterly, "that I could name the subject of your thought! Why? Why *sit here* and dream of her, when here am *I*, who deserve everything that you can give?"

She stood erect, her eyes flashing, her arms outstretched, her bosom panting under the fringed garments, her voice ringing as it might have been with the very essence of truth and passion. Law looked at her steadily. But the shadow did not lift from his brow, though he looked long and pondered.

"Come," said he, at length, gently. "None the less we are as we are. In every game we take our chances, and in every game we pay our debts. Let us go back to the camp."

As they turned back down the beach Law saw standing at a little distance his lieutenant, Du Mesne, who hesitated as though he would speak.

"What is it, Du Mesne?" asked Law, excusing himself with a gesture and joining the voyageur where he stood.

"Why, Monsieur L'as," said Du Mesne, "I am making bold to mention it, but in good truth there was some question in my mind as to what might be our plans. The spring, as you know, is now well advanced. It was your first design to go far into the west, and there to set up your station for the trading in furs. Now there have come these little incidents which have occasioned us some delay. While I have not doubted your enterprise, monsieur, I bethought me perhaps it might be within your plans now to go but little farther on—perhaps, indeed, to turn back—"

"To go back?" said Law.

"Well, yes; that is to say, Monsieur L'as, back again down the great lakes."

"Have you then known me so ill as this, Du Mesne?" said Law. "It has not been my custom to set backward foot on any sort of trail."

"Oh, well, to be sure, monsieur, that I know quite well," replied Du Mesne, apologetically. "I would only say that, if you do go forward, you will do more than most men accomplish on their first voyage au large in the wilderness. There comes to many a certain shrinking of the heart which leads them to find excuse for not faring farther on. Yonder, as you know, monsieur, lie Quebec and Montreal, somewhat better fitted for the abode of monsieur and madame than the tents of the wilderness. Back of that, too, as we both very well know, monsieur, lie London and old England; and I had been dull of eye indeed did I not recognize the opportunities of a young gallant like yourself. Now, while I know yourself to be a man of spirit, Monsieur L'as, and while I should welcome you gladly as a brother of the trail, I had only thought that perhaps you would pardon me if I did but ask your purpose at this time."

Law bent his head in silence for a moment. "What know you of this forward trail, Du Mesne?" said he. "Have you ever gone beyond this point in your own journeyings?"

"Never beyond this," replied Du Mesne, "and indeed not so far by many hundred miles. For my own part I rely chiefly upon the story of my brother, Greysolon du L'hut, the boldest soul that ever put paddle in the St. Lawrence. My brother Greysolon, by the fire one night, told me that some years before he had been at the mouth of the Green bay—perhaps near this very spot—and that here he and his brothers found a deserted Indian camp. Near it, lying half in the fire, where he had fallen in exhaustion, was an old, a very old Indian, who had been abandoned by his tribe to die—for that, you must know, monsieur, is one of the pleasant customs of the wilderness.

"Greysolon and his men revived this savage in some fashion, and meantime had much speech with him about this unknown land at whose edge we have now arrived. The old savage said that he had been many moons north and west of that place. He knew of the river called the Blue Earth, perhaps the same of which Father Hennepin has told. And also of the Divine river, far below and tributary to the Messasebe. He said that his father was once of a war party who went far to the north against the Ojibways, and that his people took from the Ojibways one of their prisoners, who said that he came from some strange country far to the westward, where there was a very wide plain, of no trees. Beyond that there were great mountains, taller than any to be found in all this region hereabout. Beyond these mountains the prisoner did not know what there might be, but these mountains his people took to be the edge of the world, beyond which could live only wicked spirits. This was what the prisoner of the Ojibways said. He, too, was an old man.

"The captive of my brother Greysolon was an Outagamie, and he said that the Outagamies burned this prisoner of the Ojibways, for they knew that he was surely lying to them. Without doubt they did quite right to burn him, for the notion of a great open country without trees or streams is, of course, absurd to any one who knows America. And as for mountains, all men know that the mountains lie to the east of us, not to the westward."

"'Twould seem much hearsay," said Law, "this information which comes at second, third and fourth hand."

"True," said Du Mesne, "but such is the source of the little we know of the valley of the Messasebe, and that which lies beyond it. None the less this idea offers interest."

"Yet you ask me if I would return."

"'Twas but for yourself, monsieur. It is there, if I may humbly confess to you, that it is my own ambition some day to arrive. Myself—this west, as I said long ago to the gentlemen in London—appeals to me, since it is indeed a land unoccupied, unowned, an empire which we may have all for ourselves. What say you, Monsieur L'as?"

John Law straightened and stiffened as he stood. For an instant his eye flashed with the zeal of youth and of adventure. It was but a transient cloud which crossed his face, yet there was sadness in his tone as he replied.

"My friend," said he, "you ask me for my answer. I have pondered and I now decide. We shall go on. We shall go forward. Let us have this west, my friend. Heaven helping us, let me find somewhere, in some land, a place where I may be utterly lost, and where I may forget!"

CHAPTER XX.

THE PATHWAY OF THE WATERS.

The news of the intended departure was received with joy by the crew of voyageurs, who, on the warning of an instant, fell forthwith to the simple tasks of breaking camp and storing the accustomed bales and bundles in their places in the great canot du Nord.

"La voila!" said Tete Gris. "Here she sits, this canoe, eager to go on. 'Tis forward again, mes amis! Forward once more; and glad enough am I for this day. We shall see new lands ere long."

"For my part," said Jean Breboeuf, "I also am most anxious to be away, for I have eaten this whitefish until I crave no more. I had bethought me how excellent are the pumpkins of the good fathers at the straits; and indeed I would we had with us more of that excellent fruit, the bean."

"Bah! Jean Breboeuf," retorted Pierre Noir. "'Tis but a poor-hearted voyageur would hang about a mission garden with a hoe in his hand instead of a gun. Perhaps the good sisters at the Mountain miss thy skill at pulling weeds."

"Nay, now, I can live as long on fish and flesh as any man," replied Jean Breboeuf, stoutly, "nor do I hold myself, Monsieur Tete Gris, one jot in courage back of any man upon the trail."

"Of course not, save in time of storm," grinned Tete Gris. "Then, it is 'Holy Mary, witness my vow of a bale of beaver!' It is—"

"Well, so be it," said Jean Breboeuf, stoutly. "'Tis sure a bale of beaver will come easily enough in these new lands; and—though I insist again that I have naught of superstition in my soul—when a raven sits on a tree near camp and croaks of a morning before breakfast—as upon my word of honor was the case this morning—there must be some ill fate in store for us, as doth but stand to reason."

"But say you so?" said Tete Gris, pausing at his task, with his face assuming a certain seriousness.

"Assuredly," said Jean Breboeuf. "'Tis as I told you. Moreover, I insist to you, my brothers, that the signs have not been right for this trip at any time. For myself, I look for nothing but disaster."

The humor of Jean Breboeuf's very gravity appealed so strongly to his older comrades that they broke out into laughter, and so all fell again to their tasks, in sheer light-heartedness forgetting the superstitions of their class.

Thus at length the party took ship again, and in time made the head of the great bay within whose arms they had been for some time encamped. They won up over the sullen rapids of the river which came into the bay, toiling sometimes waist-deep at the cordelle, yet complaining not at all. So in time they came out on the wide expanse of the shallow lake of the Winnebagoes, which body of water they crossed directly, coming into the quiet channel of the stream which fell in upon its western shore. Up this stream in turn steadily they passed, amid a panorama filled with constant change. Sometimes the gentle river bent away in long curves, with hardly a ripple upon its placid surface, save where now and again some startled fish sprang into the air in fright or sport, or in the rush upon its prey. Then the stream would lead away into vast seas of marsh lands, waving in illimitable reaches of rushes, or fringed with the unspeakably beautiful green of the graceful wild rice plant.

[CONTINUED]

WANT AD AGENTS.

A List of Places Established for the Convenience of the Public.

The Daily Press is the leading newspaper of Plainfield, and the small want ads costing one cent a word for first insertion and a half cent a word for each additional insertion are popular and effective features of its advertising columns.

Agencies for the reception of ads of Wants, For Sale, To Let, To Loan, Board, Employment Wanted, Help Wanted, etc., have been established in Plainfield and nearby places as follows:

PLAINFIELD.

E. A. LAING, Stationer, 149 West Front St.
J. M. HARPER, Stationer, 411 Park avenue.
GEO. W. SCRIBNER, Newsdealer, 331 Watchung avenue.
WOMAN'S EXCHANGE, 502 Watchung Ave
A. D. MALLINSON, Druggist, Fourth and Liberty streets.
E. R. MILLS, Lunch Room, 1217 West Front street.
CALLAHAN & SON, Grocers, 300 Richmond street.
JOHN P. POWERS, Druggist, 45 Somerset St.
GEO. F. BROWN, Real Estate, 94 Somerset St.
CURRIN & CONOVER, Grocers, 196 Somerset street.

NETHERWOOD.

WM. DAVIDSON, Real Estate, 1018 South avenue.

FANWOOD.

SCHEFLEN BROS., Grocers, South avenue.
POSTOFFICE, North and Martine avenues.

SCOTCH PLAINS.

CHAS. E. WADE, Grocer, Park avenue.

WESTFIELD.

C. F. W. WITTKE, Newsdealer, Broad and Elm streets.
A. E. SNYDER, Newsdealer, 56 Elm street.

NEWARK.

FRED N. SOMMER, 794 Broad street.

GRANT AVENUE.

A. YOUNG, Real Estate, 815 South Second St.

DUNELLEN.

VAIL & ALBERTS, Confectioners, North Ave.

NEW MARKET.

STANLEY DAY, JR.

LINCOLN.

S. D. DRAKE, Real Estate, Postoffice building.

SOMERVILLE.

JOHN GERNERT, Stationer, Main street.

MARTINVILLE.

HENRY ZIMMERMAN, General Store and Postoffice

UNION COUNTY CIRCUIT COURT

Phillip H. Currin and Fred V. Conover, partners in business, trading as Currin & Conover, Plaintiffs. vs. Carrrie E. Wheeler, Defendant.	In Attachment. On Contract.

Notice is hereby given that a writ of attachment has been issued out of the Circuit Court of the County of Union against the goods and chattels, rights and credits, moneys and effects, land, tenements and hereditaments of Carrie E. Wheeler, an absent debtor, at the suit of Phillip H. Currin and Fred V. Conover, partners in business, trading as Currin & Conover, for one hundred and six dollars and forty cents ($106.40), and that said writ of attachment has been served and duly executed and returned into Court on the twentieth day of September, Nineteen Hundred and Four.

Dated October 10, 1904.

WILLIAM HOWARD, Clerk.

ISAAC P. RUNYON, Attorney, 102 North Avenue, Plainfield, N. J.

10 10 5 oaw

Advertised Mail Matter.

Plainfield, N. J., Oct. 17, 1904.
R. H. BIRD, P. M.

American Grain Supply Co
Band, Mr Herbert
Bolm, Mrs William
Burke, Miss Mary
Buckey, Mrs W W
Bedell, Mr O W
Boose, William
Burne, Mrs E J
Brennan, Miss Mary
Canhikle, Miss Bild
Carter, Mrs F S
Cole, Mr Eugene
Comman, Mrs
Coleman, Mrs
Daisy, Mr C
Ellen, Mr Chas
Eskey, Esq Geo T
Evans, Miss
Egerton, Miss T
Florence, G L
Frisbey, Miss M
Fuller, Mr Evan A
Frazee, Mr Henry
Gallagher, Miss Mary
Goodon, Miss Mabel
Giscale, Miss
Goodwin, Wm
Hilenent, Mrs
"J B," Mrs 2
"J," Mrs 34
Knowles, Mr Harry C
Larned, Miss
Manning, Mrs J J
Malone, Mr M J
Massey, Mr Thomas
O'Brien, Miss B
Ricker, Mrs George
Jenkins, Mrs W M
Ketcham, Miss E B
Renand, Mrs
Runyon, Mrs Geo
Romond, Mr Eugene
Stark, Mr Chas
Scott, Mrs
Stackpole, Miss Ellen
Stephens, Mrs Lisetta
Scott, Miss Bessie
Taylor, Mr Henry
Thompson, Mrs Harry
Ulrick, Mr I,
VanD Stryker, Miss C
VanPelt, Mr Geo
Williams, Mrs Mary
White, Mrs H J
Wheeler, Mrs Chas
Whealan, Mrs
Wylie, Mr
Wyckoff, Mr Edw
Wikoff, Mr Frank
Wilson, Miss Mary H
Williams, Mrs
Ward, Miss Margaret

THIRD CLASS.

Law, Mrs

FOURTH CLASS.

Butts, Mr Bert N
Bridgen, Miss
Bearce, Mrs R E
Pagel, Mrs J

Please say "Advertised."

WILLIAM H. KIRCH,
Carpenter and Builder,
66 Duer Street.
Estimates cheerfully given.
Jobbing promptly attended to.
Telephone 402 J.

PENNSYLVANIA RAILROAD.

The Standard Railroad of America.

PROTECTED THROUGHOUT BY THE ELECTRIC AUTOMATIC BLOCK SIGNAL SYSTEM.

On and After Oct. 4, 1904.

Trains will leave Elizabeth as follows:

† 9 38 a m—Main Line Express daily.
† 2 05 p m—Chicago and St. Louis Express.
† 6 43 p m—Western Express.
† 8 57 p m—Pacific Express.
Seaboard Air Line Express, † 1 06 p m daily.

FOR BALTIMORE, WASHINGTON AND THE SOUTH—‡3 56, † 3 38, 9 07, † 10 05 a m, † 1 04, 3 09 p m. On Sunday at 12 08, 9 07, † 10 00 a m, † 1 04 and † 10 07 p m.

FOR NEWARK AND NEW YORK—5 32, 4 07, 5 45, 6 12, 6 32, 6 56, 7 15, 7 30, 7 45, 7 56, 8 04, 8 07, 8 10, ‡ 8 32, 8 56, 9 43, 9 56, 10 17, 10 30, 10 47, 11 06, 11 03, 11 47 a m, 12 05, 1 04, 1 55, 3 20, 3 15, 3 56, 4 04, 4 41, 4 56, 5 04, 5 45, 6 00, 6 37, 6 48, 6 58, 7 12, 7 56, 8 05, 9 04, 9 12, 9 46, 10 13, 10 47, 11 12 p m and † 12 12 night. Sundays, 3 02, 4 57, 5 56, 7 04, 8 00, 9 50, 9 51, 10 16, 10 37, 10 56 a m, 12 30, 12 46, 1 30, 2 30, 3 46, 5 46, 6 56, 8 04, 8 45, 7 02, 7 30, 7 52, 8 05, 9 00, 9 45, 10 16, 11 46, p m and 12 12 night. For New York only, 2 43, p m week days.

FOR TRENTON AND PHILADELPHIA—1 01, 6 47, 7 10 (Trenton only), 8 03, † 8 36, 9 07, † 9 36, † 10 05, 11 40 a m, 12 40, † 1 04, 2 04, Trenton only 2 38, † 3 48, 4 17, 5 04, † 5 37, 10 06 p m. Sundays, 1 01, 6 51, † 7 07, † 10 04, 10 40 a m, † 1 04, † 3 08, † 5 07, 6 45, † 8 07, and † 10 07 p m.

FOR ATLANTIC CITY—Through Vestibuled Express Trains, Buffet Parlor Cars, Passenger Coach, and Combined Coach, † 10 05 a m, and † 3 35 p m, week-days. Sundays, † 9 30 (Through Vestibuled Train, Pullman Parlor, Dining and Smoking Cars and wide Vestibule Coaches) a m.

FOR ATLANTIC CITY—Via Delaware River Bridge, † 3 35 p m week days; 8 51 a m. Sundays.

FOR CAPE MAY—Express, 1 01 night, daily

FOR RAHWAY—1 01, 6 40, 6 48, † 7 10, 8 05, 9 00, 9 07, 9 46, 11 14, 11 40 a m, 1 27, 2 04, 3 11, 3 40, 4 09, 4 50, 5 00, 5 30, 5 56, 6 07, 6 30, 6 38, 6 52, 6 58, 7 45, 8 13, 8 57, 9 54, 10 07, 11 49 p m, and 12 20 night. Week-days. Sundays, 1 01, 8 51, 9 12, 10 25, 10 40 and 11 44 a m, 12 46, 1 50, 2 47, 3 32, 4 40, 5 19, 5 40, 5 58, 7 00, 7 25, 7 44, 8 14, 8 47, 9 12, 10 15, 11 00 and 11 55 p m.

FOR NEW BRUNSWICK—1 01, 6 40, 7 10, 8 05, 9 07, 11 40 a m, 12 40, 2 04, † 6 38, 6 58, 8 00, 8 05, † 8 42, 9 54 p m, and 12 20 night, week-days. Sundays, 10 25, 11 44 a m, 5 40 and 10 15 p m.

FOR EAST MILLSTONE—† 10 a 3m, 12 40 and 8 56 p m week-days.

FOR LAMBERTVILLE, PHILLIPSBURG, MANUNKA CHUNK AND STROUDSBURG, VIA TRENTON—† 8 36, † 10 38 a m, 2 04 and 6 48 p m, week days, 8 51 a m and † 6 43 p m Sunday.

FOR FLEMINGTON—† 10 38 a m and 2 04 p m.

FOR JAMESBURG VIA MONMOUTH JUNCTION—† 7 10 a m, † 3 38 p m week-days.

FOR FREEHOLD VIA MONMOUTH JUNCTION—† 7 10, 8 06, 11 40 a m, 4 38 p m week-days. 9 07 a m Sundays.

FOR LONG BRANCH, ASBURY PARK, OCEAN GROVE, AND POINTS ON NEW YORK AND LONG BRANCH R. R., 9 38, a m, † 1 05, and † 5 43 p m week-days. Sundays, 10 25 a m, and 5 40 p m. Stop at North Asbury Park for Asbury Park and Ocean Grove on Sundays.

FOR BROOKLYN, N. Y.—All through trains connect at Jersey City with boats of Pennsylvania Annex, affording direct transfer to and from Fulton street, avoiding double ferriage and journey across New York City.

LEAVE NEW YORK FOR ELIZABETH—From West Twenty-third Street Station, 6 05, 6 32, 7 32, 8 10, 8 52, 9 55, 10 55, 11 55 a m, 12 55, 1 55, 2 55, 3 55, 4 25, 4 55, 5 10, 5 25, 5 40, 5 55, 6 10, 6 25, 6 55, 7 25, 8 10, 8 55, 9 25, 9 55, 10 55, 11 55 and 12 10 night. Sundays—8 05, 7 55, 9 55, 9 25, 9 55, 10 55, 11 55 a m, 12 55, 1 55, 2 40, 3 55, 4 25, 4 55, 6 10, 6 40, 8 55, 7 25, 7 55, 8 25, 9 25, 9 55, 10 55 p m, and 12 10 night.

"†" Stops on notice to Agent or on signal. For time from Rosbrooks and Cortlandt streets consult local time-tables to be procured from agents.

W. W. ATTERBURY, Gen'l M'g'r. J. R. WOOD, Pass. Traffic M'g'r.
GEO. W. BOYD, General Passenger Agent.

HOTELS.

HOTEL WALDORF,
EAST FRONT STREET.
HENRY WINDHAM, Prop.
Gottfried Kruger's Extra Beer on draught. Imported Wines, Liquors and Cigars. Hotel accomodations and private dining room.

Hotel Kensington,
(Licensed)
J. H. STAATS, Prop.,
107, 109, 111 North Avenue.
Everything New and Up to Date.
An Inspection Solicited

FRANK VAN WINKLE
129 North Avenue
Bicycles Photo Supplies
Kodaks and Cameras
Bicycles stored, cleaned and repaired
Developing, Printing and Mounting a specialty

— EXPERT —
WATCH REPAIRING
— At DOANE'S, —
115 PARK AVE.

LAING MACHINE-AUTO REPAIR COMPANY,
416 Sycamore Street, Plainfield, N. J.
Office—134 North Avenue. Telephone 333-J

HOAGLAND'S
EXPRESS and BAGGAGE TRANSFER.
Office 302 Park Ave. Tel. 322 W.

GREAT
BARGAIN SALE OF
Bicycles, Bicycle Sundries, Pianos, Musical Instruments, Sheet Music. Guns and Ammunition.
S. W. Frucht, 224 W. Front St.

Reading System
New Jersey Central.

Stations in New York foot of Liberty, and South Ferry, Whitehall Streets.

Time Table Corrected to Sept. 12, 1904.

For New York—3 11, 3 35, 4 03, 5 08, 6 38, 6 57, 7 08, † 7 25, † 7 45, 8 15, 8 50, 9 30, 11 00 a m, † 12 30, † 2 45, 3 05, † 3 30, 4 00, 4 15, 4 57, 5 45, 6 05, 6 30, 6 55, 7 30, 8 30, 10 17, 11 30 p m. Sunday—3 17, 3 57, 5 05, † 7 45, 8 05, 8 56, 9 45, 10 05, 11 10 a m, 12 00 m, 12 30, † 1 45, 3 45, 5 17, 6 30, 8 05, 9 45, 11 30 p m.

For Newark—3 35, 4 35, † 05, 5 07, † 25, † 45, 6 11, 6 36, † 45, 8 05, 9 07, 11 00 a m, † 1 30, † 3 45, 5 44, 6 15, † 7 47, 8 44, 5 55, 6 22, 6 55, 7 30, 8 30, † 9 30, 10 45, 11 30 p m. Sunday—3 17, 3 57, 5 05, † 7 45, 8 05, 8 56, 9 45, 10 05, 11 10 a m, 12 00 m, 12 30, † 1 45, 3 45, 5 17, 6 30, 8 05, 9 45, 11 30 p m.

For Somerville—5 35, † 7 15, 8 21, 9 20, 9 55, 11 00 a m, † 1 30, 5 05, 6 21, 7 55, 9 55, 11 30 p m. Sunday—8 21, 9 55, 11 00 a m, 5 05, 6 21, 7 55, 9 55, 11 30 p m.

For Bloomington—7 15, 11 00 a m, 5 11, 5 30, 6 19 p m. Sundays—9 21 a m, 5 07 p m.

For Phillipsburg and Easton—5 35, 9 21, 9 54 a m, † 1 11, 5 32, 6 21 p m. Sunday—9 55 a m., 5 05, 6 21 p m.

For Bethlehem, Allentown and Mauch Chunk—5 35, 9 54 a m, † 1 11, 5 32 p m. Sundays—9 55 a m., 5 05, 6 21 p m.

For Wilkesbarre and Scranton—5 35, 9 54 a m; † 5 32 p m. Sundays—9 55 a m, 5 05 p m.

For Long Branch and Ocean Grove, etc—8 11, 11 00 a m, 1 18, 3 44, 4 13, 4 47, 6 32, 11 35 p m. Sunday (except Ocean Grove)—9 55 a m, 5 05, 9 12 p m.

For Red Bank—8 11, 11 00 1 18, 3 44, 4 13, 4 47, 11 35 p m, Sundays—9 55 a m, 5 05, 9 12 p m.

For Lakewood and Atlantic City—(8 11 Lakewood only) 9 27 a m, 1 18, 3 44, (3 44 p m, Lakewood only). Sundays—9 55 a m.

For Toms River and Barnegat—8 11 a m, 1 18, 3 44 p m. Sundays—9 55 a m.

For Philadelphia—6 17, † 7 15, † 7 44, 8 44, 9 51, 9 54, 10 44, 10 51, 11 44 a m, † 12 45, 1 01, 1 20, 2 45, 3 44, 4 45, † 5 47, 8 31, p m, 1 17 night. Sunday—5 17, 5 45, 9 55, 10 51 a m, 2 45, 4 55, 6 45*, 8 07 † 7 47, 9 07 p m, 1 25, 1 17 night.

For Trenton—6 17, † 7 15, † 7 44, 8 44, 9 44, 10 44, 11 44 a m, 12 45, 1 01, 1 20, 3 44, 4 45, 5 21, p m, 1 17 night. Sunday—5 17, 5 45, 9 55, 10 51 a m, 2 45, 4 55, 6 45*, 8 07 † 7 47, 9 07 p m, 1 25, 1 17 night.

For Reading and Harrisburg—5 17, 5 35 † 09, 9 54, (10 44, 11 44 Reading only), a m, 2 11, (5 45 through train), 1 17 night. Sundays—5 17 a m, 2 09, 5 07, 6 35 p m, 1 17 night.

For Pottsville, Sunbury and Williamsport—5 17, 5 35, 9 54 a m, 2 11, 5 21 p m, 1 17 night. Sundays—5 17 a m, 2 09 p m, 1 17 night.

For Baltimore and Washington—5 17, 8 51, 10 51 a m, 2 45, 4 55, 6 47, 11 25 p m. Sundays 10 51 a m 2 45, 6 45, p m, 1 17 night.

*Change cars at Bound Brook.

W. G. BESLER, Vice Pres. & Gen. Mgr.
C. M. BURT, Gen. Pass. Agt.

Lehigh Valley Railroad

Time Table in Effect Nov. 28, 1903.

LEAVE SOUTH PLAINFIELD, N. J.

9:00 a.m. daily (except Sunday) local to Mauch Chunk.

9:23 a. m. daily for Easton, Wilkes-Barre, Rochester, Buffalo and principal intermediate stations, connects at Depew Junction for Niagara Falls and Suspension Bridge.

2:12 p. m. daily local for Easton, Mauch Chunk, Hazleton, Pottsville and Shenandoah.

4:39 p. m. daily (except Sunday). "Wilkes-Barre and Scranton Express" Solid vestibule train to Wilkes-Barre, Through Parlor Car via D. & H. R. R. to Scranton and Carbondale.

6:21 p. m. daily (except Sunday) local to Easton.

6:40 p. m. daily solid vestibule train to Buffalo, Toronto and Chicago and principal intermediate stations except Rochester

FRANK ROWLEY, City Ticket Agent, 118 West Front Street, Plainfield, N. J. Telephone 112-B.

Arrival and Departure of Mails.

PLAINFIELD POSTOFFICE,
Office opens 7 a. m., closes 7 p. m.
On Saturday's close half hour later.

NEW YORK MAILS.

Arrive—7:20, 9:40, 11:20 a. m.; 2:20, 5:00 5:20 p. m.
Close—7:20, 9:30 a. m.; 1:00, 2:30, 6:00, 7:45 p. m.

SOMERVILLE and BASTON.

Arrive—9:4 a. m.; 1:20, 2:15 and 7:00 p. m.
Close—7:20 a. m.; 1:45 and 4:30 p. m.

ELIZABETH—Direct.

Arrive—8:40 a. m.; 2:20 and 5:20 p. m.
Close—7:30 a. m.; 1:00, 2:30, 6:00 p. m.

PENNSYLVANIA—West of Baston.

Close 12:35 p. m.

NEWARK—Direct.

Arrive—8:40 a. m.; 2:20, 5:20 p. m.
Close—7:30, 9:30 a. m.; 1:00, 2:30 and 6:00 p. m.

PHILADELPHIA—Direct.

Arrive—2:20, 5:40, 11:20 a. m.; 2:20 and 7:00 p. m.
Close—7:15, 7:30, 9:30 a. m. 12:35, 4:30, 7:15 p. m.

Through fast mail for West and South close 4:30 and 7:15 p. m.

Through fast mail for East, close 1:00 and 7:15 p. m.

WATCHUNG, WARRENVILLE & GALLIA (Mt. Bethel)

Arrive—1:20 p. m. Close—9:30 a. m.

Watchung—Arrive 6:15 p. m. Close 6:30 p. m.

SUNDAY MAILS.

Office open from 9:30 to 10:30 a. m.
Mail closes at 6:15 p. m.

R. H. BIRD, P. M.

STONE
AT
BARTLE'S STONE YARD.
Yard: Corner Church and Second Streets.
Cut Stone, Building Stone—ALL KINDS.
FLAGGING AND CURB STONE.
Have some 18-inch and 2 and 3-ft. walk very cheap. Leave orders for your foundation and cesspool stone with us.

SMALLEY BROS.,
147 North Ave.
Butchers.
Everything usually found in a first-class market.
Roasting and Broiling Chickens a specialty.
Corn-fed Jersey Pork and Sausage.
Orders called for and delivered.
Telephone 83-A.

H. EGGERDING,
221 Park Ave., Manufacturer of the celebrated
C. O. D. CIGAR.
The best 5c Cigar in the State, and made on the premises from the finest Havana. Clear Havana Cigars a specialty. A large assortment of the choicest brands of Domestic Cigars.

J. W. VAN SICKLE,
122 North Ave., Plainfield, N. J.
Fresh and Salted Meats.
Game in Season. Philadelphia Scrapple.
Orders called for and delivered promptly.
Telephone No. 463 J.

LADIES DESIRING—
Knife-Pleating or Pinking
done, will please leave their orders at No. 22 Duer Street, and it will receive prompt attention.
MRS. PORCH.

CECILIAN
THE PERFECT PIANO PLAYER
The Easiest to Play.
Non-mechanical Touch
Absolute Control
Over Bass and Treble.
Perfection in Delicate Tone Shading.
Latest Music Rolls at Half Price.
Library Facilities.

The Old and Reliable
MATHUSHEK & SON
Grand and Upright
PIANOS
In Every Respect the Musician's Ideal.

Combine all the qualities of the strictly artistic Piano.
Architecturally — They charm the eye. Constructively—Contain the best materials; manufactured upon approved and up-to-date scientific methods. Musically—Of rare tone quality, combining "gentleness with force of character;" sympathetic and rich. In durability they stand unexcelled. In price they cost less than Pianos not as fine. You are cordially invited to inspect our latest productions.
Other makes in all styles and woods, both new and used, including desirable Pianos of our own manufacture returned from rent, at lowest prices and terms.

PIANOS FOR RENT.
Special bargains Square Pianos and Organs.
Catalogues and Bargain Circular mailed.
Tuning and Repairing.
Pianos, Organs and Self-players taken in exchange.

MATHUSHEK & SON
PIANO CO.
Factory Salesroom,
310 W. Front St., Plainfield, N. J.
Telephone 448-J.

BOICE, RUNYON & CO.,
PARK AVENUE,
Opp. North Ave., Plainfield, N. J.
Dealers in
BEST LEHIGH COAL,
LUMBER,
MASON MATERIALS,
&c. &c.
Sole Agents N. J. Pulp Plaster

Opening of
School Supplies
and
Fine Stationery
at
Harper's,
411 Park Ave., Plainfield, N. J.

Now is the Time
to get cheap lumber. New White Pine Flooring, Window and Door Frames, Siding, etc. You can
Save 50 Per Cent.
on this lumber.
ALEX. KANE,
312 Filmore Avenue.

50 YEARS' EXPERIENCE
PATENTS
TRADE MARKS
DESIGNS
COPYRIGHTS &c.
Anyone sending a sketch and description may quickly ascertain our opinion free whether an invention is probably patentable. Communications strictly confidential. Handbook on Patents sent free. Oldest agency for securing patents. Patents taken through Munn & Co. receive special notice, without charge, in the
Scientific American.
A handsomely illustrated weekly. Largest circulation of any scientific journal. Terms, $3 a year; four months, $1. Sold by all newsdealers.
MUNN & Co. 361 Broadway, New York
Branch Office, 625 F St., Washington, D. C.

EX-GOVERNOR DEAD.

Alonzo B. Cornell Is Dead at His Home In Ithaca, N. Y.

ITHACA, N. Y., Oct. 17.—Alonzo B. Cornell, former governor of the state of New York and one of the most striking figures in its political history a quarter of a century ago, is dead in his home in this city. It was a pathetic and sorrowful ending of an active career, crowded with events. Governor Cornell was stricken with paralysis a year ago, and this was followed by the development of acute Bright's disease, which so weakened him that at his age, seventy-two years, he was unable to rally. For a month or more there was no hope of his recovery.

The death of the former governor removes the last of the group in which, with politics and business interests interwoven, Jay Gould, Roscoe Conkling, Chester A. Arthur, Stephen W. Dorsey, Lucius Robinson and John Kelly were the principals. He was the twenty-fifth governor of the state and was the son of Ezra Cornell, the founder of Cornell university.

Credit for revolutionizing the art of telegraphy by the discovery that messages could be received by sound instead of visible dots and dashes on a tape was given to him. His political prominence extended over a period of forty years, and he reached the zenith of his career when he became governor, and one of the most noteworthy of his acts during his incumbency was his advocacy of the collateral inheritance tax law, which largely through his energy and influence was placed on the statute books.

A "KNOCK-OUT" DIVE.

Newark Saloon Keeper Held For Selling Fake Whisky.

NEWARK, N. J., Oct. 17.—United States revenue officers here have seized and turned over to the board of health for analysis thirty bottles supposed to contain acid, coloring matter and other ingredients, all of which, they say, they found hidden under a bed in the apartments of the reputed owner of a Prince street saloon.

The seizure was made by Deputy Collector Joseph Cavanaugh and P. H. Greenwald, a ganger. The officers arrested Solomon Munturan, alleged proprietor of the saloon, and Louis and Isaac Herman and charged them with violating section 3,244 of the revised statutes, which holds a person liable as rectifier who makes spurious compounds by the admixture of other ingredients in the spirits.

The complaints against the three men were the outcome of a story which was told to Chief Deputy Collector Porter to the effect that the saloon keeper was in the habit of adulterating the whisky sold by him with acids so that it would "knock out" any one who ventured to take more than one or two drinks.

GENERAL WORTH DEAD.

A Veteran Officer of the Civil War, Indian and Cuba Campaigns.

NEW YORK, Oct. 17.—William Scott Worth, brigadier general in the United States army, retired, is dead at the home of his nephew, Dr. John T. Sprague of Clifton, N. Y. His death followed a long illness.

General Worth was the only son of Major General William Jenkins Worth. He was born at Albany, N. Y., on Jan. 6, 1840, and was educated at a private school at Dobb's Ferry and at the Albany academy.

He served through the war of the rebellion, in several Indian campaigns and in Cuba. In 1898 he was commissioned brigadier general, and a month later he was retired on account of disabling wounds. He was a member of a number of societies and orders.

Dedication of Connecticut Monument

CHATTANOOGA, Tenn., Oct. 17.—Governor Chamberlain of Connecticut, accompanied by his staff and a party of distinguished citizens of that state, and the First and Second companies, governor's foot guard, from Hartford and New Haven respectively, have arrived in Chattanooga in three special trains to attend the dedication ceremonies of the Connecticut state monument at Orchard Knob, in the Chattanooga-Chickamauga National Military park. The ceremonies were delayed by a railroad wreck.

Watson's Campaign Tour.

NEW YORK, Oct. 17.—The Peoples' party will hold a mass meeting here at the Grand Central palace on the evening of Monday, Oct. 24. The principal speaker will be Thomas E. Watson, candidate for president on the Peoples' party ticket. Mr. Watson will this week follow Mr. Bryan in Indiana, speaking in Vincennes on the 19th and in Indianapolis on the 20th. On Oct. 22 he will speak in Parkersburg, W. Va.

President Honors Wedding.

PHILADELPHIA, Oct. 17.—President and Mrs. Roosevelt were the guests at the wedding of Miss Rebekah Page Knox, daughter of United States Senator Knox, and James Robert Tindle, which was solemnized at the country home of Senator Knox near Valley Forge.

Harmless Joke Ended In Death.

OSWEGO, N. Y., Oct. 17.—Frank Roberts, aged seventeen, died in the hospital here after being stabbed three times in the abdomen with a dirk by Antoine Tolbino. Both were employed in a box factory here. The stabbing resulted from a harmless joke on Tolbino.

Mohonk Indian Conference.

LAKE MOHONK, N. Y., Oct. 17.—Arrangements have been completed for the twenty-first annual session of the Lake Mohonk Indian conference, which opens here on Wednesday. Charles J. Bonaparte of Baltimore will preside.

SPORTING NEWS.

FOOTBALL.

The Leal's game was the only scholastic game which was played Saturday. Though Manager Bentley, of the Plainfield High School, had intended to get a game with the Rahway team he was unable to make the necessary arrangements.

Through some misunderstanding on the part of the Westfield team the game which was to have been played with the North Plainfield High School last Saturday morning was cancelled. Both teams were desirous of seeing the baseball game in the afternoon and it was not possible for the Westfield eleven to play in the morning.

Daniels who played right half for the Leal's School Saturday, when they won their first interscholastic game with the Carteret School, was obliged to leave the game in the second half on account of injuries sustained in a mass play. His loss was severly felt, though the game was already won. During the entire contest Daniels' interference was a feature of the game. Time and time again he was the only man between the runner and the opposing tackler, and repeatedly he made good. Wilcox was the man with the ball in most of these plays, and with Daniel for interference did good work.

DIAMOND DUST.

"Sandow" Mertes, of the Giants, who played here on Saturday, has just been made a Mason.

Manager Denman, of the Westfield Baseball Association, and his worthy lieutenant, Malien, were among those who saw the game on Saturday between the New Yorks and the Plainfield team.

After the fair treatment given to Cusick, it showed ingratitude on his part not to appear on Saturday for the last game of the season. His action did not strengthen the appreciation heretofore felt for him.

Among the fans at the ball game on Saturday was John Shaw, of Finderne. He is interesting himself in a team for Somerville next season and is endeavoring to secure the services of Nat Strong as manager.

When "Al." Farmer and "Pete" Oregan left Plainfield Saturday, their many friends in bidding them goodbye, expressed the hope that they would be with the Plainfield team next season. The hope was mutual.

During the past season Louis Wiltse, the Baltimore Eastern League pitcher, won twenty-one games in which he played and lost seven, leading the pitchers in that league. He will been the slab tomrrow for the Plainfield A. C., against the New York Nationals.

There was a great handshaking-feast between "Pete" Oregan, of the Plainfield A. C., and Mike Donlin, of the New York Nationals, on Saturday. Both formerly played on the Cincinnati National League team and it being their first meeting in a long time, the greeting was a hearty one.

Among those who witnessed the ball game on Saturday was T. H. Keller, better known as "Tee Kay." Tom made baseball in this city in 1892 with his famous Crescents and he was anxious to see the locals play again. He regretted that Keeler was unable to appear on the Plainfield lineup.

GOLF.

The members of the Middlebrook Country Club, of Findern, are arranging for a golf tournament on Election Day. Several prizes will be offered.

After the regular play at the Westfield Golf Club on Saturday afternoon, many remained for an informal dance in the evening. On Saturday afternoon there will be a euchre for the women members of the club.

W. L. Glenney now leads in the competition for the Golf Committee cup at the Hillside Tennis and Golf Club with 13 5-6 points, while Robert Abbott is a close second with 13 points. Harold Robert leads for the Gaston cup with fifteen points.

Not until election day will there be any special events at the Hillside Tennis and Golf Club. On that day there will be the play for the Men's Handicap cup, finals, Holiday cup, Greens Committee tankard and a Kickers' handicap. There will also be special events on Thanksgiving Day, when the club's schedule will be concluded for the season.

VARIOUS SPORTS.

Efforts are being made to establish motor bicycle corps in the United States Army, and there is every indication that it will materialize. There is no room for argument that a small and fast machine like the motor bicycle, which does not eat, drink or become weary, and that will carry its rider over long stretches of almost any kind of road, is of great value for military purposes.

ROD AND GUN.

In a test case to decide the legality of live pigeon shooting in New Jersey the Mount Holly Grand Jury has returned an indictment against the Riverton Gun Club, charging it with violating the law. The members of the Riverton Gun Club are opposed to this law, as it deprives them of considerable sport. On September 1 Charles W. Davis, of Philadelphia, and R. F. Harned, of Merchantville, killed some pigeons in the presence of two officers of the law, acting in the capacity of witnesses. The case will be before Judge Gaskill in a week.

BASKET BALL.

Physical Director Henckel, of the Young Men's Christian Association, will confer with the members of last year's regular basket ball team tonight in reference to the choice of a manager for this year's combination. Other matters of interest to the players, and followers of the game, will come up also.

CLINTON RANDOLPH'S FUNERAL YESTERDAY

TWO LOCAL MINISTERS TOOK PART IN THE OBSEQUIES.

Funeral services over the remains of Clinton F. Randolph were held in the First Baptist church yesterday afternoon, with a large gathering of relatives and friends in attendance. The services were in charge of Rev. Dr. D. J. Yerkes, assisted by Rev. Dr. J. A. Chambliss.

Solos were rendered by Mrs. F. M. Ward and Miss Louella Harris, of the church choir. A profusion of floral tributes included many set pieces.

The interment was afterward made in Hillside cemetery.

All Ready for Big Mass-Meeting.

The Democratic city committee at a meeting Saturday evening, concluded arrangements for the big mass meeting which is to be held in Reform Hall, October 28. The speakers are to be Judge John Sharpe Williams, Charles O. Black and James E. Martine. A feature will be a band of thirty pieces which is to render selections including solos by various artists.

Trolley Wire Causes Trouble.

The main feed wire of the trolley company dropped to the street at Watchung avenue and Fifth street, yesterday afternoon and imperilled traffic. A horse belonging to John Lynch ran into it and was thrown over on its knees but was uninjured. Patrolmn Meyers arrived on the scene and guarded the strand until the arrival of the repair gang.

Horse Attacked by Dog.

A dog belonging to Thomas Sheridan, of Plainfield avenue, a tiacked J. M. Bettman's horse as it was being driven through Grant avenue yesterday afternoon. The owner had considerable trouble in beating it off and he afterward reported the matter to the police for action.

Hunt Club's Run.

The regular weekly hunt of the Watchung Hunt Club was held Saturday afternoon, the party starting from the old golf course. The course covered several miles and was in every way a success. There were about twenty who attended the hunt.

Seven Days for Traynor.

For his participation in a disturbance which took place a week ago, John Traynor, of this city, was fined $10 or seven days in Recorder Dowd's court Saturday night. He took the seven days as the guest of Chief Marshal Weiss.

Cops to Dine Officials.

The dinner arranged by Chief Marshal Weiss will be given to Mayor Smalley and the borough officials in the new police station this evening. Following the dinner an entertainment and speeches will be features.

Mr. Clay at Esopus.

George S. Clay, of this city, president of the Parker Independent Club, was a member of a delegation which visited Judge Alton B. Parker at his home in Esopus, N. Y., Saturday.

Borough Court.

John Morits, a polak, and two Italians, were arrested by the borough police Saturday for drunkenness and disorderly conduct. They will be given a hearing this evening.

Westfield's Mayor Robbed.

A burglar visited the residence of Mayor Randolph Perkins, in Westfield, early yesterday morning, and took with him a gold watch worth $150 and $190 in cash.

Miss Katheryne Slade, of West Front street, is entertaining relatives from Boonton.

Mr. and Mrs. Edward J. Patterson, of West Seventh street, are planning a trip to Europe, expecting to sail this week.

Mr. and Mrs. A. D. Thompson, of Woodland avenue, are registered at the Chalfone, Atlantic City.

Miss Linda Butler and Miss Marie Bourgeois, who have been spending several weeks at Belmar, have returned to their homes on East Front street.

THE WEEK BEGINNING MONDAY, OCTOBER 17, TO SATURDAY, OCTOBER 22, INCLUSIVE

Good Coffees Freshly Roasted 15, 18, 20c a lb

Most Delicious Coffees Freshly Roasted 25, 30, 35c a lb

GOOD NEWS for Housekeepers

There is no telling how much you can Save in your Household Expenses until you become a customer of the A & P Stores:—The Quality—Price—Weight—Stamps. If you want to enjoy your meals, trade at the A & P STORES. Their Teas, Coffees, Groceries, Butter and Eggs are unsurpassed in QUALITY AND PRICE!

Good New Crop Teas Try them 30, 35, 40c a lb

Finest Imported Teas New Crop 50, 60, 70c a lb

NOW IS YOUR CHANCE TO SAVE STAMPS FOR HOLIDAY PRESENTS

SPECIAL STAMP SALE THIS WEEK

10 STAMPS FREE with two packages of Grandmother A & P Buckwheat one pkge for 10c New Goods—None Better

10 STAMPS FREE with two packages of Grandmother A & P Pancake Flour one pkge for 10c Very Fine

10 STAMPS FREE with two pounds of FRENCH OREGON Prunes for 10c a lb Very Best—35 to the lb

A & P Jams		Imported Marmalade	
A & P Strawberry Jam	lb. jar, 15c		lb. jar 15c
A & P Raspberry Jam	lb. jar, 15c	Currant Jelly	tumbler 10c
Assorted Jams, all kinds, a jar,	15c	Apple Jelly	tumbler, 10c
Duchess Jams	lb. jar 10c	Johnson's Preserves	5-lb. crock 50c
Assort'd Butters	3-lb. jar 30c	Raspberry Syrup	bot, 10c
		Strawberry Syrup	bot, 10c

Farinaceous Goods		Grandmother Pancake Flour	
Grandmother A & P Crd. Oats	2-lb. pkg. 10c		2-lb. pkg, 10c
H. O. Oats	pkg. 14c	Hecker's Prepared Flour	pkg, 15c
Flaked Rice	pkg. 12c	Schumacher's Hominy	pkg, 7c
Grandmother Buckwheat	2-lb. pkg, 10c	Schumacher's Farina	pkg, 6c
A & P Corn Starch	pkg. 7c		

Nuts, Etc.		Milk and Cream	
Paper-Shell Almonds	lb.,	Grandmother Brand A & P Condensed Milk	full weight 3 cans, 25c
English Walnuts	lb.,	Eagle Milk	can, 15c
Large Brazil Nuts	lb.,	Evaporated Cream, small,	5c
Sicily Filbert	lb.,	Evaporated Cream, large,	10c
Fancy Pecans	lb.,	Magnolia Milk	can, 9c
Smyrna Figs	pkg.,		
Hallowi Dates	pkg.		

10 STAMPS FREE with three lbs of SANTA CLARA Prunes for 5c a lb 95 to the lb

10 STAMPS FREE with one can of Grandmother A & P Tomatoes one tall can for 13c Very Best—New Pack

10 STAMPS FREE with three large cakes of Our White Floating Soap one cake for 5c None Better—Good for Toilet, Nursery, Bath

Canned Fruits		Pears, N. Y. State	2-lbs, 12c
Apricots	can 15c	Strawberry	1-lb. can 10c
Cherries, Roy. Ann.	can, 23c	Strawberry	2-lb. can, 15c
Peaches, Lem. Cling.	can, 20c	Sliced Peaches	lb. can, 10c
Pears, Bartlett	can, 20c	**Cheese**	
Plums, Grn. Gage	can, 15c	Full Cream Cheese	lb,
Pineapple, Singapore	1½-lb. can, 14c	Royal Luncheon Cheese	10, 15, 25c

Canned Meats		Boned Turkey	¼-lb, 25c
Roast Beef	lb, 12½c 2 lb, 23c	Smoked Beef	in glass 15c
Corn Beef	lb, 12½c 2 lb, 23c	Smoked Beef	in tin 14c
Beech Nut Bacon, glass	25c	**Syrup, Etc.**	
Beech Nut Beef, glass	25c	Maple Syrup	½-pt 10c
Pot. Ham	¼-lb, 5c ½-lb, 9c	" "	qt, 25c
Pot. Tongue	¼-lb, 5c ½-lb, 9c	" "	gal. can, 1.00
Boned Chicken	½-lb, 25c	Golden Drip Syrup	jar, 10c

Miscellaneous		Finest Codfish	lb. bricks, 10c
Grandmother Saleratus	lb, 7c	Shredded Codfish	pkg, 9c
Grandmother Baking Soda	lb, 7c	R. & R. Plum Pud'ng	lb, 23c
Grandmother Fine Table Salt	5-lb. bag, 5c	Greenabaum's Plum Pudding	can, 9c
Cocoa Shells	lb, 5c	Bixby's Shoe Black'g	box, 4c
Coffee Essence	pkg, 4c	Bixby's Royal Polish	bot, 8c
		Cottolene	lb. can, 12c

10 STAMPS FREE with one box of Roach Cremator for 10c Dead Sure Thing

10 STAMPS FREE with one box of A & P Silver Polish, 10c None Better

10 STAMPS FREE with one box of Albaline [POWDERED TOILET SOAP] for 10c For cleansing and softening the hands

10 Stamps with a ½-pint bottle of Courtenay & Co's Original and Genuine Worcestershire Sauce 12c

The only imported Worcestershire Sauce on the market according to the U. S. Customs.

40 Stamps given to all with every 50c worth of our celebrated New Crop Teas or Freshly Roasted Coffees No Better on the Market

20 Stamps with one bottle of Absolutely Pure A&P Extract Assorted Flavors 25c THE VERY BEST

The Great Atlantic & Pacific Tea Co

SPECIAL 60 Stamps with a 1-lb can of PURE Saigon Cinnamon, 50c To introduce it

137 and 139 W. Front St.

Fancy Elgin Creamery A&P BUTTER

We have made ourselves famous all over America on the Quality of our Butter, and established a standard for the same. It comes to you direct from the churn—never touched by human hands. Always Fresh, Pure and Sweet. Always Below Market Price.

Best Elgin Creamery Butter 24c per lb.

Roth & Co.'s

SPECIAL FOR Tuesday, Oct. 18, 1904.

	PER LB.
Legs Lamb -	10c
Rump Corned Beef -	10c
Salmon - -	18c
Scallops -	40c qt

AND All kinds Fresh Fish in Season.

ROTH & CO., 132 East Front Street. Telephone 208

In the case of a widow appointed as Executrix, it is seldom that she has the necessary business training to enable her to properly handle the estate, hence she is compelled to rely on the advice of friends.

The Plainfield Trust Company is experienced in such affairs and absolute reliance may be placed on it.

THE PLAINFIELD TRUST COMPANY

Capital	$ 100,000.00
Surplus	100,000.00
Deposits	1,000,000.00

USE PRESS WANT ADS.

NOTICE.

We will sell at Public Auction the furniture stored by Ethel M. Smalley, Edith Campbell, Mrs. Jones and Mrs. Elizabeth S. Fulton, on Monday, October 24, at 2 o'clock, unless storage is paid by that date.

WM. HAND & SON, 136 East Second St.

D. DEMOLLI & CO., French Baker, Caterer & Confectioner. Weddings, Parties and Receptions. French Ice Cream and Water Ices. Telephone Orders Delivered promptly. 331 West Front Street, Plainfield, N. J.

Bonn's 140 WEST FRONT ST.

Our Display

of untrimmed and ready-to-wear Hats is not only the largest but the most moderately priced, and we trim all Hats FREE OF CHARGE.

This offer, linked with our low prices, means a stylish and elegant Hat at little cost.

A special lot of Ready-to wear Hats, all colors, large shapes or turbans.....98c and 1.49

CYCLISTS' CALENDAR.
Sun Rises 6:14 a. m.
Sun Sets 5:15 p. m.
Lanterns must be lighted at 5:15 p.m.

THE DAILY PRESS.

THE WEATHER.
Fair tonight and Wednesday.
Ther. 74.

ESTABLISHED MAY 10, 1887 — PLAINFIELD, N. J., TUESDAY, OCTOBER 18, 1904. — TWO CENTS A COPY—$5 A YEAR.

CHIEF WEISS PLAYS HOST

Entertains Borough Officials at New Station Dedication.

AN ELABORATE SUPPER

Many Prominent Visitors Inspect the Reconstructed Building and Enjoy the Hospitality.

North Plainfield's mayor and councilmen, together with prominent residents and guests from this side of the brook, were entertained by Chief Marshal George Weiss last evening, in honor of the police department's entrance to the new headquarters. The affair took place in the upper part of the station and though informal, marked the dedication of the borough's newest municipal building. The attendance was close to the 100 mark and every member was thoroughly pleased with the aspect and the treatment accorded them by the head of the bluecoated force.

The guests entered the building at the conclusion of the Good Government Club meeting across the street and were first shown about by Recorder Doud, Chief Weiss and members of the department. Every part of the structure was visited and as one delegation concluded the inspection, it was entertained with phonograph selections by Frank Sonuck until the others were through. Adjourment to the upper part followed, where supper was in waiting, placed on long tables in the room which is to be used later as a dormitory. Chief Weiss had prepared an excellent array of eatables and a corps of competent waiters was in attendance to take care that no one was slighted.

Mayor Smalley and Recorder Doud were at the heads while others in the long rows were Councilmen Arnold, VanArsdale and Humble, former Councilmen Emmons and Northorp, Chief Woolston and Lieutenant Campbell, of the fire department, former Mayor B. A. Hegeman, and many other prominent borough residents. From Plainfield there were President Tolles, of the Common Council, former President James F. Buckle, Councilman Frank Randolph, of the police board, City Judge William N. Runyon, George O. Stevens and others. Impromptu addresses were made by Mayor Smalley, Recorder Doud, Judge Runyon and Councilman VanArsdale. Chief Weiss was warmly complimented for his well planned preparation of the supper and the success with which the entire affair was attended.

From the station house, adjournment was made to the new engine house and the guests from the Plainfield side were shown through it. For many of them it was their first visit and they were greatly surprised with the completeness of the equipment and details. A pleasing feature of the occasion was the "ringing up" of the horses by Lieutenant Campbell and an exhibition of their intelligence brought about by his training. In the end further adjournment was made to the rooms of the Good Government Club where the programme concluded with music and speeches under Mayor Smalley's supervision.

New Trolley Fare Registers.

The trolley cars operated by the Public Service Corporation have been equipped with a new style of registry for the collection of fares. The mechanical device is very complete, being similar to the cash register now so generally used. It records full and half fares, transfers and every time a fare is rung up the amount is indicated exactly as with a cash register. The work of installing the new device in the cars has been going on for some time.

Shakespearian Lecture.

The second Shakespearian lecture by Prof. Edward Howard Griggs will be given tomorrow afternoon in Vincent chapel at 3:45. Subject: The Ethical Awakening—The Merchant of Venice. The remaining five lectures of the course will be $2.25.

A Parson to Lecture.

Under the auspices of the Union Veterans Union and the Woman's Relief Union, Rev. Dr. George O. Wilding will deliver a lecture tonight in the First Church of Christ. His subject will be "The Parson and His Predicaments."

Stop Teasing.

You can buy a good cigar for a nickle at Kirby's, 106 Park avenue.
10 1 tf eod

—This is apple season and Neuman Brothers are prepared with splendid Fall Pippins, Kings, Northern Spies, Baldwins and Snows. They have the largest variety in the city to select from while the fruit cannot be equalled.

REV. G. M. SHOTT RESIGNS

"Fighting Parson" Asks Congregation to Relieve Him.

CAUSES MUCH SURPRISE

Gained Wide Prominence Through Relentless Crusade Against Village Saloons.

Greatly to the surprise of his congregation, Rev. Gideon M. Shott, pastor of the Scotch Plains Baptist church, tendered his resignation Sunday, expressing the belief that the time had come for him to sever connection with it. As his action had not been in the least anticipated the resignation was laid on the table for a week, during which an attempt will be made to have him stay. Rev. J. M. Lissendum, of Freehold, who has occupied the pulpit at various times, is talked of as his probable successor in the event of Mr. Shott adhering to his decision.

The present pastor succeeded Rev. J. S. Braker six years ago, coming from the North Baptist church, New York. At the time Scotch Plains was known far and wide as a place where the liquor selling element was in control and soon after becoming installed Mr. Shott devoted most of his time to investigating the conditions. The greater part of the stories he found to be true, especially with reference to Sunday violations, and he began waging a war against the traffic that gained him the sobriquet of the "fighting parson" and made his name prominent throughout the State. To better carry on his fight with the saloons he organized the Citizens' League which was still in existence though not particularly active. The Sunday selling received a decided setback, as several dealers were heavily fined after being convicted on charges preferred by the Citizens' League.

While the clergyman's fight was applauded by the temperance advocates in the village, others of the population were not pleased with the prominence given the place, many of the metropolitan papers referring to it as "the toughest town in Jersey."

Y. M. C. A. ORCHESTRA'S DELIGHTFUL PROGRAMME

SOLOISTS SCORE BEFORE AN APPRECIATIVE AUDIENCE.

Before an audience wholly as appreciative as the one a week ago, the Y. M. C. A. orchestra repeated its concert in the association auditorium last night. Miss Raybert, the popular soprano, assisted the orchestra as did Kenneth Stuart, trombone, and De Witt Frazee, cornet. Miss Raybert was especially good last evening, and was encored after all her selections. Miss Raybert possesses a clearness of tone, and a perfect pronunciation, which marks her as a finished singer.

Kenneth Stuart and DeWitt Frazee were accorded enthusiastic applause, which they richly deserved. Of the orchestra selections, seven numbers were recent publications, of which three were introduced by the Y. M. C. A. orchestra for the first time in this city.

IN DOUD'S COURT.

Four Disturbers of the Borough's Peace Contribute to Its Treasury.

Previous to the dedication of the new borough station house last evening, Recorder Doud held court in the old one and disposed of a batch of four prisoners arrested Sunday morning. All pleaded guilty to drunkenness and fighting and the following sentences were imposed: Stansil Sparte, $15 or seven days, paid; Joseph Siss, $5 or seven days, paid; Vita Renato, $5 or seven days, paid; Sam Savino, $3 or five days, paid. The disturbances for which they were arrested took place at different times on Somerset street.

Joseph Siss was represented in court by Assemblyman Newcorn and Renato and Savino by Francis J. Blatz.

Minister as Restaurant Proprietor.

Rev. J. W. Mitchell has purchased the restaurant business of Henry Kingslow on North avenue, and he and his wife are now in charge. Mrs. Mitchell will have charge of the culinary department. The place will be renovated and generally improved.

Miss Whiton Engaged.

Announcement is made of the engagement of Miss Mary Whiton, daughter of John M. Whiton, of Central avenue, and James Hutchinson, of Lynn, Mass.

LICENSES AND VOTES

Raising Liquor Fees May Have Political Effect.

SALOON MEN'S POSITION

Not Believed by the Republicans That Ordinance Will Have An Bearing On Vote.

"Will the adoption of the amendments to the ordinance to license inns and taverns increasing the fee to $1,000 result in the defeat of any of the Councilmanic candidates for re-election" is a question that is agitating the minds of some of the Republican leaders. Immediately after the ordinance, as amended was adopted on its second reading, it was general talk on the part of some that the action would result in the defeat of Common Councilmen who are candidates for another erm.

Exception was taken to this by those more conservative. They argue that there is not a sufficient amount of opposition to the change to defeat the Republican candidates and they predict that they will receive practically the usual vote. Another argument in favor of the recent action of the Common Council is that the ordinance will become operative the first of the year, if adopted now and if an effort was made to defeat those who voted for it and to change the fee back to $700, it would clearly show that there is a collusion between the liquor dealers and those in power. This, many claim, would have a far more serious effect than anything that could be done by the present Common Council toward raising the license fee, especially, as State Organizer Buckridge recently reported that it was due to his influence, as well as that of the local liquor dealers' association and the State Association, that the effort to increase the fee early in the year was defeated.

It is further argued by friends of the Councilmen who voted to increase the fee, that the liquor dealers' associations cannot afford to take too active a part in this matter for they are likely to be restricted to even a greater extent.

It is claimed that the First ward will present the hardest fight for Councilmanic honors, when the present member of the Common Council, R. I. Tolles, and Walter L. Hetfield, Sr., will have a contest. Mr. Tolles has been in the Common Council for several years and his record is well-known. To those who know him best, it was no surprise that he voted for the increase in the license fee. He has always been a high license man, believing that conditions surrounding the liquor traffic should be improved whenever possible.

The other Councilmen who voted in favor of the amendment have been considered high license men, and since the adoption of the ordinance they have openly spoken in favor of the change, believing that the sum of $1,000 is not too great for the privilege.

A prominent citizen in speaking about the matter today, remarked the difference in conditions between Plainfield and New Brunswick. He said that in the latter place the liquor interests control the town, while here they are subservient to the governing body of the city. He expressed the hope that this would always be so.

Inquiry about the town fails to reveal any pronounced opposition to the action of the Common Council in raising the fee to $1,000, and so far as can be learned the liquor dealers are not likely to put up any fight. They appear to have a feeling that the Common Council will not increase the number of drinking places, thus making a great division of profit, and if this is not done the dealers will probably accept the change with good grace.

One Month for Robbery.

In the Somerset County Criminal Courts at Somerville, Saturday, Judge Schenck sentenced Walter P. Galloway, formerly of Union county, to one month in the county jail. Galloway was arrested for robbing a young man at Bernardsville while he slept, but as he had been in jail a long time awaiting a chance to be arraigned, and pleaded guilty the court let him off with a light sentence for his first offense.

Irving W. Clark to Wed.

Mr. and Mrs. Edward Farr Nivin, of Moorestown, have sent out invitations for the marriage of their daughter, Miss Elizabeth De La Cour Nivin, to Irving Wayne Clark, to take place Wednesday, November 2, at 6 o'clock, in the Crescent Avenue Presbyterian church. Mr. Clark is the son of Edward B. Clark, of Crescent avenue.

—Use Press want ads.

JUDGE PARKER SUMMONS MARTINE

Congressional Nominee in Conference With Presidential Candidate Today.

SECRECY ABOUT IT

Object of Farmer-Orator's Visit Not Disclosed—Rumor That He May Speak In New York.

At the personal request of the Democratic presidential nominee, James E. Martine, of this city, left this morning for New York, to call upon Judge Alton B. Parker. The invitation came unsolicited and the direct purpose will not be known to the "farmer-orator" until his arrival. As the conservative Judge has asked no one to confer with him since he was placed at the head of the National ticket unless for some specific reason his appointment with the Plainfielder is looked upon in the nature of a mysterious political move. The belief has been strengthened from the fact that the Democratic leaders from several other States have also been asked to visit the Judge in New York today.

County politicians declare that the summons to Martine is for the purpose of learning the exact standing of affairs in New Jersey, the advisers to the Judge recognizing in him a man who can give more accurate information probably, than any other leader in the State. The manner in which he has been conducting his own campaign in the Fifth district has attracted widespread attention and his personal popularity in this section is counted upon to do good work for the party at large. There is also a growing belief that he will be asked to deliver speeches at several big mass meetings in New York State, a field in which he is no stranger. As far back as 1870 he spoke from the same platform with Samuel J. Tilden, and since then with Grover Cleveland, Charles Towne, W. J. Bryan, Bourke Cockran and many other notables.

In recent years his close connection with William Jennings Bryan has commanded attention to his abilities and prominence in the State and he is looked upon as one of New Jersey's most enthusiastic workers. In addition his knowledge of political matters in general and conditions in other States will make his advice invaluable in arranging plans at the conference which will undoubtedly be held.

Mr. Martine has been continuing his "whirlwind" campaign through Union, Warren and Morris Counties, addressing large crowds nightly. Last evening he was one of the principal speakers at a large Democratic mass meeting held in Elizabeth. Afterward he made a short address before the members of Kilpatrick Post, G. A. R., in the same place. He was warmly greeted in each instance and assured of strong support in the county seat.

D. L. AND W. SETTLES SUIT FOR DAMAGES

ROLAND PARKER GIVEN GOOD SUM FOR INJURIES RECEIVED.

Preferring an amicable agreement to a trial, the Delaware, Lackawanna and Western Railroad has settled with Roland D. V. Parker, former clerk of New Providence township, for injuries he received by being thrown from a train. Suit was instituted in Union county and it would have been heard this term. The settlement terms were brought about by Counsellor Isaac P. Runyon, of this city, and it is said were for a substantial amount.

Parker was about to alight from a train at Berkley Heights on the night of December 22 last, when it suddenly started and threw him to the ground. He struck on his head and was rendered unconscious. A neighbor carried him home and was seriously ill for two weeks and since then has been unable to attend to his ordinary affairs.

Reinhart in Golf Tourney.

In the Intercollegiate Golf Association tournament which will begin today on the links of the Myopia Hunt Club, near Boston, Frank O. Reinhart, who holds the individual championship, will have to defend his honors.

Joseph Dunham, of Madison avenue, is ill with whooping cough.

AUTO PARADE ROUTE

To Consume One Hour and a Half in Covering Course.

TO BE IN TWO DIVISIONS

Touring Cars to be Separated From the Runabouts—Saturday the Day.

Further plans for Plainfield's initial automobile parade were considered and made at a committee meeting last evening. The details are now practically in shape and but little remains to bring the automobile owners of the city and borough out in force to demonstrate the strength the sport has attained locally.

A committee composed of Dorsey Hyde, Dr. P. J. Zeglio and F. L. C. Martin, submitted the line of march. The original route selected proved too long and it was amended to the satisfaction of all. Running at a pace from eight to ten miles an hour, it is expected that it will require an hour and a half to cover the route selected. It is as follows: Start from the Crescent Avenue Presbyterian church on Crescent avenue to West Eighth street, to Grant avenue, to West Seventh street, to East Seventh street, countermarching at the intersection of Franklin place, to West Seventh street, to Plainfield avenue, to Stelle avenue, to Central avenue, to West Ninth street, to Park avenue, to North avenue, to Watchung avenue, to East Sixth street, to Central avenue, to West Front street, to East Front street, to Farragut road, to Mountain avenue, to Watchung avenue, to Jackson avenue, to Somerset street, to Craig place, to Grove street, to Prospect place, to Rockview avenue, countermarching at the start of Rockview terrace to Washington avenue, to Myrtle avenue, to Sycamore avenue, to Willow avenue, to Magnolia avenue, to Rockview avenue, to Mercer avenue, to Grove street and disband.

The cars will be divided into two divisions, one for touring cars and one for runabouts. These will be preceded by an auto-truck bearing the band. F. L. C. Martin, who has had long experience in conducting bicycle parades, was appointed marshal.

Personal invitations will be sent out to all the automobile owners in Plainfield and North Plainfield who are registered with the Secretary of State at Trenton. It does not mean, however, that other automobilists will not be welcome. The committee has tried to impress the fact that every car will be taken care of and gladly welcomed.

In speaking of the parade and its objects a member of the committee, said last evening at the close of the meeting:

"There seems to be a mistaken idea on the part of a number of Plainfield people that it will be necessary to decorate in order to parade. On the contrary, there will be no attempt at decoration. It is simply a gathering of all the automobiles of Plainfield and vicinity to promote more friendly relations and to give the people of this section of New Jersey some idea of the magnitude of the sport. It's going to be a good thing for the automobilists and for the town and every man who has a car should make a special effort to be on hand Saturday afternoon at 2:30 o'clock. If the automobilists will stand together on this occasion it will be the means of arranging a similar affair on a more elaborate scale next season. Besides that it is going to mark Plainfield as the most progressive city in the automobiling circles of northern New Jersey."

Another meeting of the committee will be held Thursday evening when final details will be arranged.

New Thought Movement Lecture.

Miss Anita Trueman, "the girl philosopher," will deliver a free lecture on "Happiness," at the home of Mr. and Mrs. H. E. Pray, 447 West Seventh street, this evening, at 8 o'clock. All interested in the New Thought movement are invited to attend. The Buffalo Courier says: "Miss Trueman is a forceful speaker, and gave a most lucid explanation of the formation and limitation of character."

Chapel Fund Collections.

The second collection for the chapel fund will be received at the Crescent Avenue Presbyterian church on Sunday. At the offering in May for the support of the chapels there was received $3,900. To carry on this work in the chapels there will be needed about $1,700 additional, which will be asked for, either by gift or pledge.

Stop Teasing.

You can buy a good cigar for a nickle at Kirby's, 106 Park avenue.
10 1 tf eod

UNKNOWN MAN KILLED

His Legs Cut Off on Railroad —He Dies in Hospital.

FOUND BY TRAIN CREW

Victim Crawling Along Track When Picked Up—Evidently a German.

Crawling along the track between Westfield and Fanwood with both legs cut off below the knees, almost dead from loss of blood, an unknown man was picked up by the crew of the 5:30 train from New York last night, and brought to the Muhlenberg Hospital, where he died two hours later. It is not known by what train the victim was struck, or how long he had been in the condition in which he was found. It is the opinion of those who found him, that he was hit while crossing the track near Graceland, and attempted to crawl away after the accident.

The local ambulance was summoned and the victim was removed from the baggage car of the train to Muhlenberg Hospital. Although every effort was made to learn his name, he was unconscious up to his death and it was impossible.

The body was removed to Cole's undertaking establishment. As yet no one has been able to identify the corpse, though the features are not mangled. The man was six feet tall, weighing about 190 pounds. He was dark complected, having a small black moustache, and appears to be either a German or a Pole. That he was a respectable looking man there is no doubt from the clothes which he wore. He was clothed in a black sack coat, gray double breasted vest, dark mixed trousers, and patent leather shoes. He wore a black necktie and a black derby hat. All of his clothes were in good condition before the accident. There was nothing in his clothes by which he might be identified, as the contents of his pockets consisted of a penny and a lead pencil. A laundry mark of "(4) 983" on his collar and shirt may serve as a clue, though it is not known in what town the laundry was situated. The unknown wore a pair of heavy gold links in his cuffs.

EPWORTH LEAGUES AT HIGH BRIDGE THURSDAY

LOCAL DELEGATES TO THE ELIZABETH DISTRICT MEETING.

The local chapters of the Epworth League will send delegates to the annual convention of the Elizabeth District, Epworth League, to be held at High Bridge on Thursday. From Chapter No. 1, First M. E. church, there will be six delegates, besides a number of the members will be present.

Cards can be obtained from President Edgar or Vice President Stiles, entitling the holder to reduced fare, making the round trip cost about $1.20. Train leaves Plainfield at 8:21 in the morning, arriving at High Bridge at 9:29. Returning, train leaves High Bridge at 8:50 in the evening, reaching Plainfield at 9:40.

BECK TO SPEAK.

Former Democrat to Laud Republican Administration.

James S. Beck, Assistant Attorney-General of the United States, will be the speaker on National topics at the Republican mass meeting at Reform Hall Thursday evening. Mr. Beck is one of the most finished campaign speakers Pennsylvania ever produced, a man of extensive experience in law.

He was formerly a Democrat. He was district attorney in Philadelphia some years ago. During the administration of McKinley he returned Republican and was appointed Assistant Attorney-General of the United States.

B. and L. Stock Sold.

Ninety-one shares of stock was sold at the semi-annual meeting of the Home Building and Loan Association, held last night, and $5,000 was lent in new loans. The association is very prosperous, much to the gratification of the members.

—Edw. Howard Griggs will deliver the second of his series of Shakespearian lectures at the First Methodist chapel tomorrow afternoon. The subject will be "The Ethical Awakening: The Merchant of Venice." The lecture will begin at 3:45.

Miss Blazier, of West Front street, who has been ill at her home, is improving.

MINORITY PARTY'S TICKET

Atterbury for Mayor and Owens for City Judge.

MEET TOMORROW NIGHT

Erskine M. Rodman for Board of Education and Frazee for Freeholder.

Unless the political prophets are all wrong this will be the ticket selected by the Democrats at the city convention tomorrow night: Mayor, A. H. Atterbury; city judge, John P. Owens; member of board of education, Rev. Erskine M. Rodman; freeholder, Vincent L. Frazee.

The convention will be held at the Democratic headquarters in the Central building and will be called to order by Chairman Dilts at 8 o'clock. No friction is anticipated and the Democrats declare that they will make a hustling campaign especially on the mayoralty.

On Friday night, the Democrats will hold a big meeting which will be attended by the congressional and assembly candidates as well as the nominees for county clerk and registrar and the municipal candidates. Ben LaVere's band has been engaged and good music will be dispensed as well as campaign arguments.

PLAINFIELD A. C. SUED BY BASEBALL PITCHER

GARVIN CLAIMS THAT THERE IS MONEY DUE HIM.

Virgil Garvin, formerly of the Brooklyn Astional and New York American League teams, and more recently pitching for the Plainfield A. C., has instituted a suit against the Plainfield Athletic Club, for the recovery of money which he claims is due him for pitching for the local team against the Elizabeth Stars on Crescent Oval on Saturday, October 1. Mr. Garvin brings the suit in Justice Mosher's court through his counsel, Louis Clement, Esq., the papers being returnable Friday afternoon at 2 o'clock.

The ball player claims that Manager Johnston gave him $35 for his services in that game, that he was to have received $56.50, therefore a balance of $22.56 is coming to him. The suit is brought for $50.

In the contest in question Mr. Garvin pitched a poor game, the Stars getting sixteen hits off him and winning from the home team by a score of 12 to 1. It is said that in view of the poor showing made, Mr. Garvin offered to take $35, but that he changed his mind afterward and said he wanted his full pay after Mr. Johnston had given him $35. When Mr. Johnston told him that that is all he would give him, Mr. Garvin then said that he would sue for the balance.

MANGANESE SAFE AWARDED GOLD MEDAL

HIGHEST PRIZE AT EXPOSITION FOR PLAINFIELD CONCERN.

For the excellence of its exhibit at the St. Louis Exposition, the Manganese Steel Safe Company, of this city, has been awarded a gold medal by the judges. Word of the decision has recently been made known to the officers, to whom it came as a surprise. Safe manufacturers from all over the world were in competition for the honor and the Plainfield firm had no intimation that its display was being considered.

The Manganese company has two exhibits at the fair, one in the manufacturers' building and the other in the miners' building. The latter is the more extensive and includes some of the big vaults for which the firm enjoys a wide reputation.

Stop Teasing.

You can buy a good cigar for a nickle at Kirby's, 106 Park avenue.
10 1 tf eod

—The Union County Grand Jury, now in session in Elizabeth, hopes to conclude its labors by the last of next week. This has been a busy session owing to the large number of cases.

—Mrs. Westcott's dancing class will meet at the Casino tonight for the fall and winter season. The success of Mrs. Westcott's work in the past speaks well for the coming season and there promises to be a large attendance.

POINTS FOR THE BUYERS

READY REFERENCES FOR THE LOCAL BARGAIN SEEKERS.

Hodge sells reliable goods in all departments, but his Belle Mead Sweets are an especial attraction. The next time you feel like eating a little good candy go to Hodge's.

The best hotels and the best boarding houses in the city use Endress' meat exclusively. This is a good proof that the meat which you get at Endress' can not be excelled.

It is conceded that Marchant Bros., of North avenue, sell the best cream, milk, butter and eggs. The firm would like to have your trade, believing that it can give entire satisfaction.

A. H. Enander, the Park avenue plumber, is ready at all times to promptly execute all contracts for either new work or repairs. He has the reputation for doing the best work.

John Johnston is the man you are looking for if your coal bin is empty. Don't wait too long. The cold weather is not at all considerate of empty coal bins. Get in your order with Johnston quick.

Alexander Kane is the local dealer in old buildings, if you are thinking of having such removed. He will dispose of them for you, and will give you a reasonable price for buildings which you wish to sell.

Don't imagine that these pleasant warm days will last for any length of time and thus forget to order your winter supply of coal. Boice, Runyon & Co. can supply you with the best coal at right prices.

James R. Blair has received his fall and winter styles of Hawes hats. They are in the soft and derby shapes and are of the same good material that has made them the most popular brand of headgear in the city.

An up-to-date musical store in every sense of the word describes S. Frucht's West Front street emporium. Pianos, mandolins and phonographs are among the features. A full line of sporting goods and bicycles is also carried.

There is no apology necessary for the groceries sold by W. W. Dunn, whose store is conveniently located at Lincoln place and Duer street. They are always of the very best grades and complaints are a thing that is never heard of.

Have you tried any of the candy from the Demolli's candy store on West Front at the head of Grove street. Confectionery, catering for weddings, parties and receptions, French ice cream, and water ices are the features, which he offers.

Smalley Brothers serenly maintained their way during the recent beef strike and reports of great raises in the price of meats did not affect them in the least. They always have and always will charge a fair rate and it is no disturbed by a Western flurry. Their delivery service is equal to any in the State.

Rugs, shades, carpets and mattings are now being shown at Shirley & Johnson's store in all the newest and best fall designs. They are located in the Babcock building on the corner and they would be pleased to have all their old friends and as many new ones call and see them. Shirley & Johnson also make a specialty of awnings, window shades and the like.

Nasal Catarrh quickly yields to treatment by Ely's Cream Balm, which is agreeably aromatic. It is received through the nostrils, cleanses and heals the whole surface over which it diffuses itself. A remedy for Nasal Catarrh which is drying or exciting to the diseased membrane should not be used. Cream Balm is recognized as a specific. Price 50 cents at druggists or by mail. A cold in the head immediately disappears when Cream Balm is used. Ely Brothers, 56 Warren street, New York.

O. S. Rogers, of Madison avenue, was called to Alfred last week on account of the serious illness of his father. Mr. Rogers will remain at Alfred this week.

World's Fair Coach Excursions.

Via the picturesque Lehigh Valley Railroad, $18 for ten-day round trip. The Lehigh Valley Railroad announces the following dates for its coach excursions to the St. Louis Exposition: Oct. 19 and 26. For full information consult Frank Rowley, city ticket agent, 381 West Front street. 8 6 eod

—The regular drill of the Plainfield High School cadet corps will be held today. The cadets will meet in the Company K armory.

—William L. Holbert, who was formerly with the International Schools, has entered the employ of the True Blue Insurance Company.

Always Remember the Full Name
Laxative Bromo Quinine
Cures a Cold in One Day, Grip in 2 Days
E. W. Grove on every box. 25c

GREAT SHOE CLEARANCE.

In order to make room for our much increased stock of Men's and Boys' Clothing, Furnishings and Hats we have decided to clear out nearly all of our large stock of Shoes, and to sell out completely our lines of Ladies' and Misses' Shoes without exception. We therefore offer:

Large lot of Women's Dongola Lace and Button Shoes, formerly sold for 1.25, to clear at 90c
Another lot of better grade Shoes, sold formerly at 1.50, to clear now at 1.15
Still another lot of Dress Shoes, formerly sold at 1.75, to clear now at 1.39
Lastly our best line of fine Dress Shoes, never before sold at less than 2.50, to clear now at 1.98
Large line of Ladies' Slippers and Comfort Shoes to clear out at LESS THAN COST.
Extensive line of Girls' Lace and Button Shoes, to clear out now at ..... 50c, 60c and 70c
Large line of Boys' Satin Calf Shoes to clear at 75c
Special lot of Men's Calf Skin Shoes at 1.00
Large assortment of Men's Heavy Working Shoes to clear at 1.19
Special lot of Men's Fine Solid Box Calf Shoes that were never sold before for less than 2.25, reduced now to clear out at 1.75
Full line of RUBBERS and BOOTS for Men, Women and Children at LOW PRICES.

The **Surprise Store**

324 West Front Street, Plainfield, N. J.

WE GIVE BLUE EXCHANGE STAMPS THEY ARE BEST BEAUTIFUL PREMIUMS WITH 1000 300 STAMPS

I. H. BOEHM

109-111-113 West Front Street.
126 Park Avenue.

Fall Millinery.

Our Millinery department is showing a superb collection of the newest and latest creations and designs in Fall and Winter Millinery, originating from our own workroom under the skillful supervision of Miss K. M. Daly, whose reputation as an expert in the millinery art is well established. It is impossible to describe the various models. We invite an inspection, and feel confident that your judgement will be in accord with ours in pronouncing this the most complete and elaborate display of Millinery ever offered in the city.

Special black Velvet Hats at 69c.
Special Child's School Hats at 39c.
Outings at 98c, and others too numerous to mention.

Men's Furnishing Department

We are offering special values in Men's Winter Underwear. Our prices and quality are best offered anywhere.

44c—Men's fleece lined Underwear, extra heavy weight, usually sold for 59c
50c—Men's fleece lined Shirts, extra heavy, double breasted, reg. 69c each.
We also carry the celebrated Roots' Underwear, in several grades and prices.
48c—Men's fleece lined Underwear, in blue, good heavy weight, reg. 59c ea.
49c—Men's fleece lined Underwear, in black, extra value at 69c each.

Get Marchants Famous Buttermilk

Marchant's Buttermilk is famous for its excellent quality—it has a richness far above the average.

Good hot cakes are very appetizing these cool mornings for breakfast. For the best cakes use our buttermilk—it will make them light and delicious.

As a beverage our buttermilk is celebrated for its wholesomeness and health giving properties.

Price 5c Per Quart.

MARCHANT BROTHERS,
Plainfield Milk and Cream Company.
191 North Avenue, Plainfield, N. J.

YOU LIKE STYLE, CORRECT SHAPES, PROPER COLORS, ORIGINALITY.
AS OUR GOODS ARE ALL NEW THIS YEAR YOU **SAVE** TIME AND TROUBLE BY COMING TO US.
ANOTHER IMPORTANT POINT THAT YOU SHOULD NOT OVERLOOK IS THAT WE SELL FOR LESS . . . . **MONEY**

BURD'S NEW MILLINERY,

153 East Front St.
Two doors west of Woodhull & Martin.

CHAS. L. STANLEY

TELEPHONE 398-L

Chrysanthemums
American Beauties
Lily of Valley
Violets
Carnations

STORE 144 North Avenue

Decorations and Floral Work Attended To At Short Notice.
30,000 Square Feet Glass 1126 South Ave. Tel. 331-J

DON'T FORGET

When you are looking for Gloves that we have them in all kinds.
A large variety to select from.

O. M. DUNHAM,
129 Park Avenue, Plainfield, N. J

Edison Phonographs $10 $20 $30 $50

CASH OR EASY PAYMENTS.
All machines kept in repair for one year free of charge.
EDISON GOLD MOULDED AND COLUMBIA RECORDS.
Supplies for all makes.
Bicycles, Sundries, Repairing.
Harry K. Lister, 161 North Ave. OPPOSITE DEPOT.

ICE CREAM

Wholesale and Retail.

I have vacated my store on Park avenue and am still making PURE ICE CREAM AT 32 BANK PLACE.
All orders by 'phone (No. 470y) or mail will receive prompt attention.
LAKE HOUSE NOW OPEN. JOHN H. TIER

The Superior Quality of Ivamy's Fish

is a well established fact in this city and vicinity. You have the positive assurance that when you buy of us, you get the finest fish the waters afford—always Fresh—Pure and Wholesome—and having a flavor most appetizing and delicious. Let us fill your Fish orders.

Special Cash Sale Saturday.

FRED IVAMY,
(Successor to Rogers & Co.)
232 W. Second Street.
Telephone 140

The Art of Living

and living well is in judicious buying. Our family and fancy Groceries can be depended upon for quality. Everything we sell is pure, select and fresh, and consistantly low in price. Best values in fine Teas and Coffees. We invite your trade.

W. W. DUNN,
PARK GROCER,
Duer St. and Lincoln Place.

ON TOP

Our Meats

are on top as regards quality. But our prices are nowhere near the top. That's why you will find this market the best place in town to buy all your

Meats and Poultry.

We sell the choicest cuts of the very best Meats at remarkably reasonable prices. Think it over!

FRED ENDRESS
131-135 W. Front St.

Notice to Taxpayers

Notice is hereby given to all persons and corporations taxable in the City of Plainfield, in the County of Union and State of New Jersey, that the taxes assessed in said city for the year nineteen hundred and four, are now due and payable; that the time and place of the meeting of the Commissioners of Appeal in cases of taxation, are the fourth Tuesday of October next, viz:

October 25, 1904,

at the Council chamber, 149 North avenue, Plainfield, N. J., for the purpose of hearing appeals presented to them in writing by taxpayers; that I, the undersigned, the Collector of Taxes of said City of Plainfield, will receive payment of taxes on all week days, except Saturdays, from date hereof to the twentieth day of December next, both inclusive, except legal holidays, between the hours of nine a. m. and five p. m., and on Saturdays between the hours of nine a. m. and 12 o'clock noon, at my office, No. 149 North avenue, Plainfield, N. J.; and that taxpayers who do not pay their taxes on or before the twentieth day of December next, will be proceeded against as delinquents.

FRANK H. SMITH,
Collector of Taxes.
Dated, September 30, 1904. 9 1 td

Butter, Eggs and Poultry.

Best in Town
GOODS DELIVERED.

H. H. SMITH,
Park Avenue, opposite North.
'Phone 444-W.

TAKE NOTICE!

Have your horses clipped and groomed by electricity at No. 201 Watchung avenue. All work guaranteed satisfactory or no pay. Horses clipped by hand if desired. Fifteen years experience. Horses called for and delivered if desired.

JOHN S. COOPER, Prop.
C. T. CORNELL, Manager. 10 11 1m

Sacrifice Sale of Nursery Stock.

Most Everything at Half Price,

as the land must be cleared this fall. Place your orders now, so as to get your choice of the stock.

Belleview Ave. Nursery Co.,
off Park Avenue, near Hillside Cemetery

Plainfield Window Cleaning Co

Floors Oiled and Polished.
Furniture Packed for Shipping.
General House Cleaning a Specialty.
Frank DeHart, 402 E. Third St. Wm. A. Kline, 641 W. Third St.

CHAS. E. VAIL,

103 PARK AVENUE,
Watches, Jewelry and Silverware.
Repairing in all its branches.
EYES EXAMINED FREE.
Telephone 464-W.

JUST ARRIVED!

Our new Fall Line of Wall Papers, Mouldings, Paints, etc. Did you say it was impossible for you to have any Decorating done this fall? Well, if it's on account of the price, we will show you a clear way to have it done. Just note some of these prices:

Ten thousand rolls of Stripe Effects and other designs in all colors. Former price 10c per roll, now per roll 5c

We have on hand some of last season's Kitchen and Bedroom Papers that sold for 5c to 12½c per roll, now 2½c

We also carry in stock a line of Ingrains, Burlaps, Tiles, Linerusta Walton and Silk Moire.

A word or two to you about our Paints. They are bettter than the best and sell at 95c per gallon. If you desire to have some work done get our estimate before you place your order elsewhere. We assure you a saving of at least 80 per cent. We are open evenings and deliver orders to all parts of the city and suburban towns.

Persian Wall Paper Company,

138 NORTH AVENUE,
Plainfield, N. J. 9 16 3m Telephone 333 W.

HARDWARE

AND
COLD WEATHER
NECESSITIES

Coal Hods, Ash Cans,
Fire Shovels, Pokers,
Stove Boards, Dampers,
Stove Pipe, Elbows, Etc.

We are now showing a large assortment of

Stoves and Ranges,

all made by first-class people, and guaranteed "A 1" Cooking Stoves. We also have a fine line of

Oak and Cylinder Stoves,
Barn and Small Pot Stoves,
Oil Heaters, Stove Repairs.

Gayle Hardware Co.,
Front St. and Park Ave. Tel. 468-R

RUGS — CARPETS — SHADES

Our new Fall lines are most complete and we invite your inspection as we are able to show you any desirable patterns in standard goods at prices that will surely interest you.

SHIRLEY & JOHNSTON,
Babcock Building. Phone 367 L.

MATTINGS

BACKUS GAS LOGS

Steam and Log Combined.

Gas Heaters and Gas Logs.
Miller Oil Heaters.

Jos. W. Gavett.

Who Said Coats?

Ladies' all-wool Coats in mixture cloths, 40 inches long, with belt, latest fashions. Special for this week 4.98

Cravenettes, rain-proof, with cape, in dark gray. Special for this week 4.98

Your Furs will be made over by our artist. Just drop a card and he will call. Repairing in all its branches effected.

The Boston Cloak and Fur Store

245 West Front Street, Plainfield. Opp. Postoffice

BUTTERMILK

WHY YES

we make it fresh every day, and Potcheese, too. Try some.

LINDSAY DAIRY,
Tel. 451 J. FARM MOUNTAIN AVENUE.

The Leading Men's Furnishers,
GREER & GREENWOOD,
155 East Front Street.
WE SELL THE BEST $2 AND $3 DERBY MADE.
Agents for Gardner and Vail's New York Laundry.

HOLD JAPS IN CHECK

Russian Forces Have Reoccupied Shakhe.

STORM TRENCHES, TAKE TEN GUNS

St. Petersburg Advices Say Kuropatkin Has Concentrated His Army and Is Firmly Holding Back the Enemy.

LONDON, Oct. 18.—Advices from St. Petersburg this morning say that the news from the front is more reassuring from the Russian standpoint. The situation is still regarded as being critical, but General Kuropatkin is apparently holding the Japanese firmly on his center and right wings, even having recrossed the Shakhe river, and while there are rumors of an extensive Japanese flanking movement both on the east and on the west there is no evidence that they are actually occurring.

General Kuropatkin's left wing has been heard from with an account of a four days' fight in front of Tumin and Saitchoun passes, resulting in the final withdrawal of the strong Russian column which had been sent to turn the Japanese right, though General Mischtschenko seems to have actually penetrated a considerable distance inside the Japanese lines. The report of the operations of the Russian left wing is still three days old, and since that time no news has been received.

General Kuropatkin has slightly advanced his center, reoccupying Shakhe south of the Shakhe river. Directly behind him at a distance of nine miles lies the Hun river, and across the bridges spanning this stream the Russians must retire in case they retreat on Mukden. General Kuropatkin must continue to firmly hold his center and right flank in order to prevent the Japanese getting possession of the Hun river bridges. Thus he will cover the withdrawal of his apparently beaten west wing.

General Grippenberg, who has arrived at St. Petersburg, will go to the front to assume the command of the Second Manchurian army.

Advices from Mukden say that the Russians were not only successful in the fighting on their right, but carried out some brilliant movements on the left, where they assumed an energetic offensive against the Japanese position at Soukhetung, southeast of Hun pass.

Soukhetung is on the high road which runs to Bentsiaputze, joining the Mandarin road where the Hun river intersects it. The Petrovsky, Neuchlet and Wilminstrand regiments stormed the Japanese trenches at Soukhetung and carried them after desperate resistance, capturing ten guns. The Japanese losses were enormous.

General Sacharoff telegraphs to St. Petersburg that the Russians have recaptured Lonely Tree hill, south of Shakhe, and captured eleven Japanese guns and one quick firer.

Lonely Tree hill is situated near Shakhe, about three miles west of the railroad. The Shakhe river runs round its base. The Japanese seized the hill during the night of Oct. 15, overpowering the two Russian regiments which previously were in possession of it.

Russian re-enforcements were hurried up and early the following morning opened a sustained artillery fire. Subsequently the Russian infantry stormed the hill, and fierce fighting at close quarters followed. Numbers of Japanese were bayoneted in the trenches, and ultimately the defenders were driven out.

"The fighting did not cease until the morning," General Sacharoff continues. "The Japanese defended the hill with great stubbornness and accepted a bayonet attack, in which many of them perished. Our troops fought valiantly. The losses have not yet been ascertained. At the present moment, 8 o'clock this morning, a desultory cannonade is proceeding along the whole of our position. The troops are very tired, but they are in splendid spirits."

Official reports received by the war office say the battle was resumed at daybreak, that the Russians still hold the right bank of the Shakhe river, that the pressure on the Russian left has been relieved and that the contest is continuing on the right, where the Japanese are still seeking to break through the Russian center, evidently in order to get possession of the railroad and cut off the Russian army from Mukden.

While admitting that the Russian losses are heavy, but not offering figures, the general staff declares the Japanese reports of the Russian losses are exaggerated while their own are minimized.

The feeling at the war office is slightly brighter as it becomes evident that the Japanese have not cut off any of the Russians, and that General Kuropatkin is able to stand like a stone wall.

A Mukden report says that the Russian forces have penetrated the Japanese center and, it is reported, captured eleven or thirteen guns and 150 prisoners east of the railway. At another point during the day the Siberian regiments took twenty-four guns.

The Russian operations have been quite successful. The Japanese, after a terrifically stubborn resistance, were compelled to retire along their whole line, losing heavily. All the trenches carried by the Russians were filled with the Japanese dead. In one of very large trenches there were counted 600 corpses of Japanese. In spite of their losses the Japanese were undaunted. They have brought up more guns and have left no stone unturned to retain the mastery of the situation. Every step the Russians have pushed forward has been in the face of a superb resistance that has cost the

Russians dear. The Japanese seem to be willing to fight until they are annihilated.

Today is the tenth day of the battle.

Cassini's Voice Is Still For War.

WASHINGTON, Oct. 18.—Count Cassini, the Russian ambassador, in a conversation with a correspondent last night reiterated with great emphasis what he has already had occasion to say several times regarding intervention by the powers to conclude the war. "There is," he said, "absolutely no opportunity for intervention to stop the war. Russia proposes to prosecute the war to the end, and all offers of peace at this time must be rejected."

RIOT AT MOHAWK.

Military Called Out to Suppress Mobbing of Tracklayers.

LITTLE FALLS, N. Y., Oct. 18.—There was a big riot here when a force of men employed by the Oneonta and Richfield Springs Railroad company attempted to make a connection of that company's tracks with those of the Utica and Mohawk Valley Railroad company at Mohawk, permission for which had been refused by the village officers. Previous to beginning the work Receiver Jennings of the road served on the village officers an order restraining them from interfering with the work.

The village officers called out the fire department, which sought to drive the workmen away by throwing streams of water on them. The workmen turned on the firemen, routed them and cut the hose. In the melee stones and other missiles were thrown, windows were broken and many persons were injured. Sheriff Richards summoned a number of deputies and is preserving order. In the meantime the work of connecting the tracks is proceeding.

Under guard of Sheriff Richards and his deputies and the Thirty-first Separate company the railroad employees continued work at constructing the Y for the railroad connection, and the work is nearly completed. The citizens held an indignation meeting at which it was resolved to continue opposition to the two railroads' connection. The meeting was addressed by District Attorney Ward, who urged the citizens not to take the law in their own hands and promised them legal redress if any illegalities had figured in the injunction proceedings.

At night a cessation of hostilities was declared. The citizens agreed to have the village officials grant a permit for the connection and to leave the question of the right to construct it to be determined by the courts later.

A heavy guard is maintained about the works, but all is quiet.

The Thirty-first Separate company of Mohawk is on duty assisting the sheriff in preserving the peace.

OBSEQUIES OF A KING.

George of Saxony's Body Removed to Dresden.

DRESDEN, Oct. 18.—A weird and solemn impression was made by the transfer of the body of the late King George of Saxony on board an Elbe steamer at Pillnitz last night. Darkness was closing when the casket, preceded by a procession of court officials and the most trusted of the palace servants, bearing torches, was carried between lines of military to a baldachin on the deck of the steamer.

The new king and the highest dignitaries of the state witnessed the transfer from the balcony of the palace. The vessel moved away with the current. Its arrival here was greeted with the booming of cannon and the tolling of all the bells in the city. The casket was received at the landing stage by military and civil dignitaries and deputations from all parts of the country, who formed in procession and escorted it to the Catholic church.

Davis on Tour In West Virginia.

HINTON, W. Va., Oct. 18.—Eight speeches is the record of the Democratic candidate Henry G. Davis in a day. The principal meetings were at Charleston, where the special train remained four hours; at Hinton and at Ronceverte, the latter place being reached shortly after 9 o'clock. The speechmaking devolved upon Mr. Davis, Senator Daniel, John P. McGraw, national committeeman for the state, and Wood Daly. Mr. Daly, however, took a detour to speak at Lewisburg, rejoining the party at Ronceverte.

A New Variable Star.

CAMBRIDGE, Mass., Oct. 18.—A new variable star of the Algol type has been discovered by Miss Leavitt of the Harvard observatory in the region of Sagi Marius. The elements of its variability were noted on photographic plates. The significance of the discovery is said to lie in the relative rarity of Algol variables.

Aged Couple Asphyxiated.

MILWAUKEE, Wis., Oct. 18.—William F. Fette, aged eighty, one of the pioneers of Milwaukee, was found dead from asphyxiation, and his wife was found unconscious in their home. Mrs. Fette is not expected to recover. The gas was found turned on, but whether by accident or with suicidal intent is not known.

Comes to United States For Arms.

KINGSTON, Jamaica, Oct. 18.—General Reffing, head of the Nicaraguan army, is here on the way to the United States, where he will purchase arms for his government in connection with the Nicaraguan rearmament scheme.

Fairport Man Dropped Dead.

ROCHESTER, N. Y., Oct. 18.—George B. Brown, one of the most prominent citizens of Fairport, dropped dead here while trying on a suit of clothes in a Rochester store. He was sixty-nine years old.

LEOPOLD'S REPLY.

Kowalsky Accuses Interested Britishers of Kongo Trouble.

WASHINGTON, Oct. 18.—At the request of the king of Belgium Colonel Henry I. Kowalsky of the San Francisco bar and a personal friend of King Leopold called at the White House by appointment and presented the reply of the federation for the defense of Belgian interests abroad to attacks made on the government of the Kongo Free State. Colonel Kowalsky presented to the president an autograph picture of King Leopold framed in silver. In the course of an extended audience with the president Colonel Kowalsky said:

"Interested Britishers are endeavoring under the guise of benefactors of the Kongo natives to open the question of sovereignty over those regions by calling a conference of the powers, at which, it is hoped by the Britishers, England may establish the contention that Belgium is impotent to maintain an effective government in the Kongo."

DOLLY SPANKER AT JAMAICA.

Pierrepont Handicap the Feature of Metropolitan Opening Day.

NEW YORK, Oct. 18.—Dolly Spanker, backed from 5 to 2 to 3 to 2, easily won the Pierrepont handicap, the feature of the opening of the fall meeting of the Metropolitan Jockey club, at Jamaica. Dolly Spanker broke the track record for one mile and a furlong by going the distance in 1:53 2-5, which is two-fifths of a second faster than Hunter Raine made last fall. Mineola and Sonoma Belle were the pacemakers to the stretch, where they tired, and Dolly Spanker took the lead, winning easily by two and a half lengths. Ormonde's Right was second and McChesney third.

E. R. Thomas has decided to sell some of his horses, retaining Hermis, Reliable and Stalwart. He is negotiating for a breeding farm.

Bowker Is Bantam Champion.

LONDON, Oct. 18.—Before the National Sporting club last night Joe Bowker of England beat Frankie Neil of San Francisco on points in a twenty round contest for the bantam championship of the world and $2,500. The Englishman was a slight favorite at 11 to 10, but Neil was well supported by many influential Americans. The early rounds were rather in the American's favor, and in the ninth round he almost had Bowker beaten. From that time forward Bowker greatly improved and administered a lot of punishment, which Neil sustained in plucky fashion.

Racing at Kansas City.

KANSAS CITY, Mo., Oct. 18.—Favorites were beaten in five of the six events at Elm Ridge, Rough and Tumble in the fifth race being the only favorite that won. Two of the winners, Blue Grass Girl and Arby Van, were at long odds in the betting. The two-year-old handicap, the feature of the day, was won by Devout, which closed resolutely through the stretch and beat Tom Shelley a head. Tyrolean was third.

Edith May at Delmar.

ST. LOUIS, Oct. 18.—Noweta showed such a remarkable reversal of form in the fifth race at Delmar park that Judge Murphy will not accept her entry again. Edith May was the only winning favorite. Favorites in five races finished outside the money.

Miss Crawford at Worth.

CHICAGO, Oct. 18.—Miss Crawford, at 7 to 2, won the third and feature event at Worth. Two long shots, Gloriosa, at 25 to 1, and Idle, at 40 to 1, had an exciting struggle for second place. They finished in the order named behind Miss Crawford.

New England Newspaper Men Won.

BOSTON, Oct. 18.—The second annual match between the Newspaper Golf association of New England and New York was played on the links of the Wollaston Golf club here and won by the New England players by a score of 4 to 2.

"Yankee" Rogers Defeated Maupus.

BUFFALO, Oct. 18.—Charles ("Yankee") Rogers last night defeated Maupus, the French wrestler, in two straight falls. Rogers won the first fall, catch-as-catch-can, and the second at Graeco-Roman style.

Kiteflying Contest a Failure.

ST. LOUIS, Oct. 18.—The unfavorable wind and the fact that one of the contestants fouled nearly every other kite flown in his efforts to get a favorable position led to the failure of the contest, which was declared off for the day. Fourteen kitefliers participated in the contest, and two of the competitors kept their kites in the air for the required two hours.

F. W. Whitney Resigns.

WASHINGTON, Oct. 18.—Francis H. Whitney has tendered his resignation as private secretary to the postmaster general, to take effect on the appointment of a successor. He had been with the late Postmaster General Payne about ten years. He will return to Milwaukee later to take up private business.

Hawkins Held For Manslaughter.

BOSTON, Oct. 18.—Percy C. Hawkins, foreman of the Eastman Express company of Melrose, was arrested here on a warrant charging manslaughter in connection with the recent electric car explosion in Melrose, which resulted in many fatalities. Hawkins was taken to Melrose.

Martin Female College Burned.

PULASKI, Tenn., Oct. 18.—Fire has destroyed Martin Female college, entailing a loss of $40,000. The occupants all escaped without accident.

DR GOSSOM'S KIDNEY & BLADDER CURE

Is guaranteed to quickly and permanently cure every symptom, irregularity or disease of the Kidneys and Bladder:
Bright's Disease, Dropsy, Backache, Gout, every Urinary Disorder, etc.
It cures after all other medicines and physicians have failed. It never fails.
50 CENTS PER BOX.

T. S. ARMSTRONG,
Cor. North and Park Avenues.

Do You Wonder

Why you are obliged to hold your evening paper at arm's length in order to see the print? Growing old? Not necessarily. Many people of twenty-five are obliged to do this. Come and see us and we will tell you what's the trouble.

STILES & CO.

Philadelphia EYE SPECIALISTS

107 E. Front St.

Every Thursday.

Hours:—11:15 a. m. to 1 p. m. and 1:45 p. m. to 4:30 p. m.

Notice of Election.

Public notice is hereby given that an election will be held at the various polling places in the City of Plainfield on

Tuesday, the eighth day of November, A. D. 1904,

for the election of Presidential Electors, a Governor, one Member of the House of Representatives for the Fifth Congressional District; three Members of the General Assembly, a County Clerk, a Registrar of Deeds and Mortgages, and one Coroner for Union County. For the City of Plainfield, a Mayor, a City Judge, two Members of the Board of Chosen Freeholders; one Member of the Board of Education; and from each of the Wards a Member of the Common Council, a Justice of the Peace and a Constable.

Polls will be held at the following places:

First ward, 1st district—No. 123 North ave.; 2d district—No. 521 East Second street.

Second ward, 1st district—No. 319 Watchung avenue; 2d district—No. 699 South avenue.

Third ward, 1st dist—At the Casino; 2d district—Clifton's barn, West Seventh street and Spooner avenue.

Fourth ward, 1st district—No. 204 West Second street; 2d district—South Second street and Spooner avenue; 3d district—No. 836 South Second street.

Polls open at 6 o'clock a. m., and close at 7 o'clock p. m.

Last registration day is Tuesday, November 1st, from 1 to 9 p. m.

Dated, City Clerk's office, Oct. 12, 1904.

JAMES T. MacMURRAY,
City Clerk.

10 12 3 caw

JULES MARTIAL,
Delicatessen, Butter, Eggs.

All kinds Imported and Domestic Cheese. Try our French Coffees, the best roasted in the city. We also keep Canned Goods, Peas, Corn, Salmon, Tomatoes, Imported Sardines, Olive Oil, Beans, Succotash and others. Imported Maccheroni and Salomi. Give us a call. The only place in the city where you can get real Imported Goods.
129 West Front St., Plainfield, N. J.

EDUCATIONAL.

NINTH SEASON.
Mr. Frederick F. Dawes,
Assistant Teacher with Mr. George T. Dodworth, 12 East Forty-ninth Street, New York.
CLASSES FOR DANCING AND POLITE TRAINING.
Seminary Hall, Plainfield, N. J.,
Commencing
TUESDAY, OCTOBER 11, 1904.
9 13 2ms

Plainfield Seminary
Thirty-seventh Year.
Principals { MISS KENYON / MISS ARNOLD
8 25 3m

-Piano Instruction-
Miss Anna O. Marsh and Miss Minnie S. Marsh.
Virgil Clavier Method, a Specialty.
915 Madison Avenue. 9 1 tf

MISS HELLWIG
will resume her classes and private lessons in French and German at
"THE WALDORF,"
134 Crescent Ave. Telephone 266-R.
10 3 1m

J. Edmund Skiff,
Voice Culture,
Babcock Building.
Send for circular.

VIOLIN INSTRUCTION.
Miss Emerson, pupil of Prof. Markees, Berlin, Germany. Tuesdays and Fridays from 2 to 5. Babcock Building, Studio 305. For particulars address Carnegie Hall, 874, New York.

TITUS H. LAURY,
Mason and Builder,
Office, 323 E. Front St.
Tile Setting, Mantel & Front work

USE PRESS WANT ADS

BAMBERGER'S
THE ALWAYS BUSY STORE
MARKET & HALSEY STS.

SALE DRESS GOODS AND SILKS.

Another brilliant trade conquest—another glorious page added to the incomparable selling record of New Jersey's most famous silk and dress goods organization—a sale embracing thousands of dollars' worth of the choicest gown fabrics and richest silks and affording an opportunity of saving ½ to ⅓ at the very beginning of the season.

50c All-Wool Homespun Suiting.
Fifty pieces homespun suitings of extra quality all wool, double width in splendidly finished, a large variety of colorings, very desirable for children's dress and separate skirts, worth 50c per yard, special at 29c

1.00 All-Wool Mixed Suiting.
All pure wool mixed suitings in complete assortment of this season's most choice colorings, 100 pieces in the lot, suitable for women's skirts and tailor-made garments, 50 inches wide, worth 1.00 per yard, special 49c

Colored Dress Goods in the Great Sale.

50 Pieces Colored Crepe Egypta—All pure wool, 46 inches wide, an excellent assortment of shades and black, 89c. Special at 69c

75 Pieces Colored Broadcloth—Twill back and splendidly finished, 50 in. wide, pure wool, best colorings, reg. 1.25, during this sale special 1.00

40 Pieces Colored Mohair Sicilians—All shades and black, widths varying from 50 to 54 inches, worth 75c per yard. Special at 59c

20 Pieces Colored Crepe de Paris—All pure wool, all shades and black, 42 inches wide and regular 1.25 per yard. Special at 89c

10 Pieces Navy Blue Cheviot—Strictly all pure wool and full 52 inches wide, regular 98c per yard. Special for this sale at 69c

15 Pieces Colored Bedford Cord—Pure wool, 45 inches wide, choice colorings, regular 1.00. Special for this sale only at 69c

The Richest Black Fabrics at Special Prices.

12 Pieces Black Cheviot—All pure wool, nicely finished, 50 in. wide, worth 75c per yard. Special at 50c

20 Pieces Black Voile—Strictly all wool, 42 in., perfect blk. and a qual. reg. worth 50c yd. Special at 39c

20 Pieces Black Broadcloth—Twill back broadcloth, 50 inches, a grade regularly worth 1.25 per yard, but for this sale special at 1.00

6 Pieces Black Brilliantine—All pure mohair, some on both sides, 46 inches wide, rich silk lustre, worth 1.25. Special at 1.00

Dependable Silks Greatly Underprice This Sale.

20 Pieces Black Taffeta—Soft finish all pure silk taffeta in the 27 inch width, a quality that is regularly worth 75c yard, but for this sale, very special at 59c

10 Pieces Black Peau de Soie—All pure silk double face peau de soie with best soft finish and wear guaranteed, excellent value at 89c yard, special 69c

10 Pieces Black Taffeta—Full 36 inches wide, all pure silk and best soft finish, perfect black, reg. 1.39 value, spec. for this sale at per yd 1.00

15 Pieces Colored Crepe de Chine—24 in wide, all pure silk and superb quality, a full line of shades, also black and white, worth 98c yd, special at 69c

15 Pieces Colored Peau de Cygne—Extra quality all pure silk and best soft finish, a full line of best colorings, regular value 75c per yard, special this sale at 59c

12 Pieces Colored Satin—36 in wide, all shades and black or white, used extensively for coat lining, reg. worth 1.25 yd, during sale special at 98c

69c All Silk Black Taffeta.
Twenty pieces of excellent quality all pure silk black taffeta, 23 inches wide, beautiful soft finish and in great demand for women's waists, petticoats and drop skirts, worth 69c yd, special for this sale at 48c

98c Silk Face Black Velvet.
Superior quality silk face black velvet suitable for children's coats and women's costumes. Close pile, rich lustre and perfect black, fifty pieces, reg. worth 98c per yd, special for this sale only, at 59c

New Jersey's Greatest Mail Order Store.
Newark's Greatest Fur Store.

L. Bamberger & Co
NEWARK, N. J.

THE KIN OF SUIT YOU WANT
You'll find awaiting you in Our Immense Stock of Clothing.
If it's a Fall Topcoat, we have it to,
Latest Styles, Largest Stock,
Best Materials, Lowest Prices.
Complete line of Fall Furnishings.

WERNER'S Clothing House....
206 West Front Street, Plainfield, N. J.

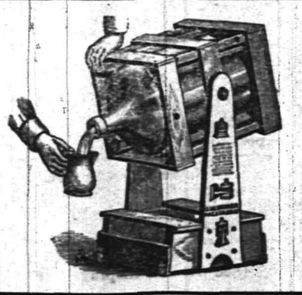

TRY 5 GALLONS
WASHINGTON ROCK SPRING WATER.
Orders by mail promptly filled.
Patent swinging crate, very convenient
Plainfield Spring Water Co
Box 743. Plainfield N. J.

R. W. BARNES,
217 Park Avenue. Telephone 344 L.
All kinds Pickles and Sauerkraut, New Olives by measure, Home-made Potato Salad and Crullers, Boiled Ham, Boiled Corned Beef, Smoked Salmon, Sturgeon, Bacon, Chipped Beef, Bismark and Holland Herring, Fat Mackerel.

MAKE-MAN TABLETS.
A Brain, Blood and Nerve Food especially prepared for the treatment and cure of Dyspepsia, Neuralgia, Kidney and Liver Trouble, Catarrh, Consumption, Locomotor Ataxia, Wasting Diseases, Nervous Debility, Female Disorders and all kindred diseases resulting from a worn out Nervous System. Call and get free a sample from
T. S. ARMSTRONG
Corner North and Park Aves. THE APOTHECARY. Plainfield, N. J.

REMOVED. M. A. BROWN, successor to Hillier & Co.
CLEANING and DYEING PARLORS
218 West Second Street. 'Phone 377-L
Men's Clothes Pressed, Cleaned and Repaired. Men's Clothes Pressed and Returned Same Day
Our prices are from 40 cents to $1.50. All kinds of Hand Ironing Done
Feathers Curled at Short Notice. Gloves Cleaned at Short Notice. Fluting done by the yard
Now is the time to send your winter clothes. Don't wait until the rush

Homespun Dress Goods, per yard 15c
Fancy Sateen Dress Goods, per yard 18c
Children's School Hose, per pair 10c, 13c, 15c, 17c, 25c
Children's Blouse Waists ..... 25c, 39c and 50c

GENTS' MEDIUM WEIGHT UNDERWEAR AT
PUTNAM & DEGRAW'S.

NO REASON FOR IT.

When Plainfield Citizens Show the Way.

There can be no just reason why any reader of this will continue to suffer the tortures of an aching back, the dangers of diabetes or any kidney ills when relief is so near at hand and the most positive proof given that they can be cured. Read what a Plainfield citizen says:

Mrs. I. L. Holmes, of 443 West Second street, says: "I used several boxes of Doan's Kidney Pills for backache and derived more benefit from them than anything else. Before I tried this remedy I was bothered almost constantly with a severe pain across the small of my back, so bad at times that I thought I must give up. If I sat down and got up or was lying down and attempted to rise quickly or retained one position for any length of time, sharp acute pain always followed. I saw Doan's Kidney Pills advertised for such troubles and went to L. W. Randolph's drug store and got a box. They helped me from the first and I improved right along as I continued their use."

For sale by all dealers. Price 50 cents. Foster-Milburn Co., Buffalo, N. Y., sole agents for the United States.

Remember the name Doan's and take no substitute.

Advertised Mail Matter.

Plainfield, N. J., Oct. 17, 1904.
R. H. BIRD, P. M.

American Grain Supply Co
Band, Mr Herbert
Bolm, Mrs William
Burke, Miss Mary
Buckey, Mrs W W
Bedell, Mr O W
Boose, William
Burne, Mrs E J
Brennan, Miss Mary
Canhih e, Miss Bild
Carter, Mrs F S
Cole, Mr Eugene
Comman, Mrs
Coleman, Mrs
Detry, Mr G
Ellen, Mr Chas
Eskey, Esq Geo T
Evans, Miss
Egerton, Miss T
Florence, G L
Frisbey, Miss M
Fuller, Mr Evan A
Frazee, Mr Henry
Gallagher, Miss Mary
Goodou, Miss Mabel
Giscale, Miss
Goodwin, Wm
Hilenent, Mrs
"I B," Mrs 2
"J," Mrs 14
Knowles, Mr Harry C
Larned, Miss
Manning, Mrs J J
Malone, Mr M J
Massey, Mr Thomas
O'Brien, Miss B
Ricker, Mrs George
Jenkins, Mrs W M
Ketcham, Miss R B
Renand, Mrs
Runyon, Mrs Geo
Romond, Mr Eugene
Stark, Mr Chas
Scott, Mrs
Stackpole, Miss Ellen
Stephens, Mrs Lizetta
Scott, Miss Bessie
Taylor, Mr Henry
Thompson, Mrs Harry
Ulrick, Mr L
VanD Stryker, Miss C
VanPelt, Mr Geo
Williams, Mrs Mary
White, Mrs H J
Wheeler, Mrs Chas
Whealan, Mrs
Wylie, Mr
Wyckoff, Mr Edw
Wikoff, Mr Frank
Wilson, Miss Mary H
Williams, Mrs
Ward, Miss Margaret

THIRD CLASS.
Law, Mrs

FOURTH CLASS.
Butts, Mr Bert N
Bridgen, Miss
Bearce, Mrs R E
Pagel, Mrs J

Please say "Advertised."

ADVERTISEMENTS FOR NEW YORK HERALD AND THE WORLD RECEIVED AT THE DAILY PRESS OFFICE AT REGULAR RATES.

Notice to Taxpayers.

The Commissioners of Appeal in cases of taxation, in and for the City of Plainfield, in the County of Union and State of New Jersey, hereby give notice that they will meet at the Council Chamber, No. 149 North Avenue, in said City of Plainfield, N. J., on the fourth Tuesday of October, being October twenty-fifth, nineteen hundred and four, at two o'clock in the afternoon, to hear and determine all appeals that may then be presented to them in writing by taxpayers, and to discharge the duties of their office as such Commissioners of Appeal.

Dated, October 3d, 1904.

JOSEPH B. COWARD,
WILLIAM R. CRAIG,
ALBERT H. ATTERBURY,
Commissioners of Appeal.
10 15 9

Best Lehigh COAL.
Order now and save money.
KEELY COAL CO.
725 South Ave. Telephone 164.

J. C. POPE & CO.,
INSURANCE AGENTS.
110 E. Front St., Plainfield, N. J.

JOHN WIRTH
Successor to Henry Liefke
Bakery and Confectionery
201-203 W. Front St
Telephone No. 728
All orders delivered at short notice.

SPECIAL LOW PRICES
For all Summer Dresses, Linen Suits a Specialty.
S. Hirsh, - 432 Watchung Ave

Plainfield Property
For Sale, To Let and Exchange.
Now is the right time to buy—have some bargains.
IRA L. LARUE,
Coward Building, 109 Park Avenue.

WORK OF FIREBUGS

New York Tenement Burned. Six Perished.

LITTLE CHILDREN DIE IN FLAMES.

Structure Burned Like Tinder and Was Caused by Incendiary Whose Motive Was Thought to Be Robbery.

NEW YORK, Oct. 18.—Five children and a woman perished in an incendiary fire in a tenement at 15 and 17 North Moore street, Williamsburg. Seven other children were seriously injured. The building was occupied by 125 persons and was a big five story structure.

Mrs. Bella Glass and one of her three children were burned to death at a window at which they were screaming for help. The other two were seriously hurt.

Six children of the Wartelisky family, on the fourth floor, were caught in the flames. Three of them lost their lives, and the others were severely injured.

Two children of the Rubinowitz family were also caught on the fourth floor and badly burned.

The flames started on the top floor, and it was there that most of the dead were found. The fire burned its way rapidly downward, and the third and fourth floors were soon afire and the escape of the occupants of the three upper stories cut off.

There seems to be little doubt that a firebug started the blaze. The structure was little better than a tinder box, and the incendiary, whose motive is suspected to have been burglary during the confusion, could not but have been convinced that lives would have been lost before the flames could be extinguished.

Earlier in the night there had been two fires in the neighborhood, also apparently of incendiary origin. The first was in the basement of 59 Grand street and was soon extinguished, but not until a fire panic had driven the occupants to the street. There was a second fire at 102 Grand street, originating at the bottom of an air shaft, like the first. It was soon put out. The firemen were not back in quarters before the North Moore street fire broke out.

The families on the top floor had slight chance to escape. The halls were filled with smoke, and when awakened the tenants had to retreat into their rooms to prevent suffocation. Some could reach fire escapes only by passing through the halls, and they were smothered to death before reaching the escapes. The walls of the building were rickety, and the fire escapes sagged under the weight of the people who crowded upon them.

Firemen and policemen tried to force their way to the upper floors of the building, but their efforts were of little avail. By scaling ladders and life ropes they rescued dozens of people from windows.

Shot Wife and Police Officer.

BROOKLINE, Mass., Oct. 18.—Crazed, the police say, by drink, Harry Bowles, a town laborer, last night shot and fatally wounded his wife at their home at 105 Boylston street and a few moments later killed Patrolman Joseph MacMurray, who attempted his arrest. Mrs. Bowles lived but a few moments after the shooting. The policeman expired almost immediately after receiving a bullet wound below the heart. After shooting his wife Bowles barricaded the doors and windows of his home, and the policeman had broken in a panel of the front door when he was killed. Later a squad of officers forced an entrance into the house and after a struggle secured the murderer, who had hidden under a bed.

Fairbanks and Higgins at Troy.

TROY, N. Y., Oct. 18.—Troy Republicans gave United States Senator Charles W. Fairbanks, the Republican candidate for vice president, and Lieutenant Governor Frank W. Higgins, the candidate for governor of this state, a rousing welcome here last night. Harmony hall, where the meeting was held, was built to hold 400 people, but it was packed beyond the danger point with a most enthusiastic crowd, of which probably one-half were women. Former Governor Frank S. Black of Troy presided.

Spanish Cabinet Resigned.

LISBON, Oct. 18.—The Spanish cabinet has resigned. It is said King Charles declined to adjourn parliament at the request of Premier Ribeiro, who requested that such action be taken in order that the government might consider plans for a punitive expedition against the Cuanhamas and other matters of moment. When his majesty refused Premier Ribeiro notified him of the collective resignation of the cabinet.

"Parsifal" In English at Boston.

BOSTON, Oct. 18.—Wagner's sacred festival play, "Parsifal," was rendered in English at the Tremont theater last night for the first time on any stage, under the auspices of Mr. Henry W. Savage, in the presence of an audience which taxed the capacity of one of Boston's largest theaters, and its enthusiasm indicated that the performance was regarded as an event of the musical season.

Land Dispute Caused Tragedy.

JACKSON, Miss., Oct. 18.—A horrible triple tragedy is reported from Calooga, Webster county. Mrs. Dixie Beard and her young baby were shot and instantly killed by Jim Stallings, who in turn was shot down by Beard. The tragedy occurred while Beard and his wife were passing the home of Stallings. The trouble grew out of a dispute over some land.

THE DAILY PRESS.

INDEPENDENT IN POLITICS.

A. L. FORCE, - Editor and Proprietor.

Published Daily, except Sunday, at 3:00 p. m.

205 North Avenue. Telephone Call 61.

Two cents a copy. Ten cents a week. $5.00 a year—in advance. No extra charge for papers mailed to points in the U. S. and Canada. Delivered by carrier or by mail.

THE PRESS has the most complete carrier and mail service of any paper in the metropolitan district. Any subscriber failing to receive a single issue will confer a favor by notifying the business office.

Advertising rates mailed on request.

Copy for Change of Advertisements to ensure change the same day MUST be in this office by 9 a. m.

Plainfield, N. J., Oct. 18, 1904.

The surest cure for the drinking habit is wood alcohol.

Everytime one hears a grind organ he wishes somebody would steal Bedelia.

William Jennings Bryan is "wasting his fragrance" on Indiana. No need for Cortleyou to worry over the Hoosier vote.

Democrats are enjoying themselves nowadays taking trips up the Hudson. The Republicans declare after Nov. 8 another river may be more popular with them.

James E. Martine declares that he will bank his reputation that he will win. As his political reputation consists of several consecutive defeats, it does not appear that the farmer-orator is as optimistic as usual.

Inadvertently an editorial eulogistic of Mr. Martine was credited to the Rahway Advocate when reproduced in The Daily Press. The Rahway Advocate is not guilty, another paper having committed the crime.

The solicitor of free advertising is always sure that the proprietor would be "glad of something to help fill up the paper." He is just as glad as the groceryman is glad of some one to help carry off his stock without payment. Time and again under the guise of news items matter is presented which is plain advertising and if used at all should be paid for as such.—American Press.

There are nineteen days before the battle of the ballots takes place and the Republicans claim 290 electoral votes out of the total 476. Two hundred and thirty-nine are necessary for a choice and consequently if the Republican figures are reliable Mr. Roosevelt will win easily. But it should be taken in consideration that the Republicans claim Connecticut, Indiana, Nebraska, New Jersey and New York in footing up a total of 290. The States enumerated are the so-called doubtful ones and they aggregate eighty-four votes. The Republicans claim as yet doubtful the following States, all of which are more than likely to go Democratic: Colorado, Delaware, Maryland, Montana, Nevada, Utah, West Virginia, Wyoming. Democratic National Chairman Taggart refuses to give out any figures, declaring it is bad policy "to expose your hand." He expresses himself as sanguine and declares that the signs of victory for Judge Parker are becoming clearer every day.

IN THE CHRISTIAN FIELD

WORK IN THE CHURCHES OF THE CITY AND BOROUGH.

The Presbyterian Synod of New Jersey will meet today and Wednesday at Atlantic City.

An entertainment will be given in the parish house of the Church of the Heavenly Rest on Thursday night.

Rev. Dr. A. H. Lewis has returned to his duties as editor of the Sabbath Recorder, after his annual vacation spent in Westerly, R. I.

The annual meeting and election of officers of the Men's Club, of the First Presbyterian church, will be held in the chapel on Thursday night.

The pastor, Rev. Dr. J. S. Zelie, will lead the Young People's Association meeting at the Crescent Avenue Presbyterian church Friday night.

The Boys' Mission Band of the Crescent Avenue Presbyterian church will meet Friday afternoon at 4 o'clock. The subject will be "The Story of a Japanese Boy."

The Woman's Home Missionary Society of the Crescent Avenue Presbyterian church will hold its meeting for sewing from 2 to 5 o'clock in the church parlors Friday afternoon.

Miss Elsie Burke, of Netherwood, has returned from a visit with friends in Worcester, Mass.

William Remsen, formerly of this city, but now of Brooklyn, has returned home after a visit here with relatives and friends.

BASKET BALL'S REIGN

Two Scholastic Leagues Under Auspices of Y. M. C. A.

INDEPENDENT FIVES

Plenty of Candidates for Association's Teams—The Schedules Arranged.

Without question the leading game in this vicinity during the fall and winter, and even up to the middle of spring, will be basket ball. Its growth so far in the season has been very extensive till now no less than ten teams, representative of the schools, Hope chapel and the Y. M. C. A., are on the floor. Of these ten the majority will figure in connection with the Y. M. C. A., which will be the center of basket ball attraction this year, as usual.

The two scholastic leagues, senior and junior, which will be conducted under the auspices of the Y. M. C. A. are prepared for their opening games. The senior league, including the Plainfield High School, North Plainfield High School, and Leal's, will begin their season December 7. In the junior league are the second teams from the city and borough High School, and Leal's, in addition to Whittier School five. Their schedule has not yet been made out.

Outside of the scholastic teams, the basket ball interest is at the highest pitch. The Hope chapel boys have been playing for several weeks, and up to the present time have not lost a game. The Y. M. C. A. candidates met last evening, and the plans for the season were discussed. Walter Caboone will manage the team. Practice was held also for the Business Men's team last evening, which will be captained by Arthur L. Spicer. The management of the aggregation is in the hands of Dr. Browning.

Among the candidates for these two Y. M. C. A. teams are the following: Men's class—Caboone, Hand, Scull, Smith, Neal, Heinecke, Bentliff and Collier; Business men—Spicer, Clark, Doane, Letson and Wittford.

In the scholastic teams, the following at the present time are the representatives of the various schools: P. H. S.—Thompson, captain; Collier, Freeman, Gavett and Doane; N. P. H. S.—Mundy, captain; Steiner, Webster, Hand and Mueck; Whittier School—Martin, captain; Alpaugh, Woodhull, Fountain and Loughlin; Leals—Chapman, captain; Manning, Dalias, Millar, Strong and Lyman. The players on the second teams are not yet all known.

The dates for the various Wednesdays, which will be given up for the interscholastic games have been assigned to the following schools: League dates—December 7, N. P. H. S. vs. P. H. S.; December 14, Leals vs. P. H. S.; December 21, N. P. H. S. vs. Leals; January 11, N. P. H. S. vs. P. H. S.; January 18, P. H. S. vs. Leals; January 25, Leals vs. N. P. H. S.; February 8, open in case of tie. The following dates are open and are to be filled with outside teams by the following schools: October 26, P. H. S.; November 2, Leals; November 9, N. P. H. S.; November 16, P. H. S.; November 30, Leals; January 4, N. P. H. S.; February 1, P. H. S.; February 15, Leals; February 22, N. P. H. S.; March 1, P. H. S.; March 8, Leals; March 15, N. P. H. S.

Throughout the entire season, Monday evenings at the Y. M. C. A. will be reserved for match games, and the dates will be alternated between the mens' evening class and the business mens' teams.

CITY JOTTINGS.

—Attention is called to the advertisement of the Y. M. C. A. Star Course.

—The New Jersey Central is about completing its extensive improvements about the Grant Avenue station.

—Phil. McGuire, who has charge of the main line of the Public Service Corporation, between Elisabeth and Dunellen, was in Plainfield yesterday looking after the company's business.

PERSONAL.

Samuel Apgar, of West Front street, has returned from a stay with friends at Bloomsburg, Pa.

Mr. and Mrs. Robert Gorton, formerly of this city, but now of West Newton, Mass., are guests of Mr. and Mrs. W. H. Rogers, of Central avenue.

Women Discusses Reform's Dawn.

"The Dawn of Reform, 1750-1800," was the subject of a highly interesting paper presented at the regular meeting of the Monday Afternoon Club, yesterday, by Mrs. Isaac L. Miller. There was a large attendance and more than ordinary interest was shown in the reading of this paper. The next meeting of the club will be on Tuesday night, October 25, when Ernest R. vonNardroff, Ph. D., of Erasmus Hall, High School, Brooklyn, will give a public lecture.

—Use Press Want Ads.

Stupendous Sale OF JAPANESE MATTINGS.

We place on sale on Tuesday an immense assortment of extra fine Japanese Mattings in remarkably pretty patterns. This sale is the result of an unusually heavy purchase made through a large San Francisco importing house at a saving of from 1.50 to 3.50 per roll. Styles are entirely new and are confined to us. We offer at 9.00 per roll fine closely woven Mattings in the small neat effects now so much in demand. This is a sale that should receive the consideration of all prospective purchasers of Mattings. **Awnings we store Free of Charge.** We remove, repair and rehang them for a moderate consideration. A card addressed to our Awning Department will receive prompt attention.

Registered Trade Mark. Copyrighted by Ostermoor & Co. N.Y.

October Bedding Sale

LIFE IS ONE LONG SLEEP.

AN OSTERMOOR MATTRESS

ends all sleep troubles and makes the way infinitely smoother, brighter and more comfortable during one-third the journey at least. The first cost of an "Ostermoor Mattress" is the first and only cost. It will never cost you a cent for repairs of any kind and will not mat or pack like hair, nor need to be made over just every so often like the hair mattress. They are built, not stuffed.

"OSTERMOOR MATTRESSES"

Are such stuff as dreams are made on.—Shakespeare.
Ever medicine thee to that sweet sleep.—Shakespeare.
Ever sooth thee to repose.—Reyon.
Tired nature's sweet restorer, balmy sleep.—Edw. Young.

Only One Price for Ostermoor Mattresses.

Size 4-6, 45 lbs	15.00
Size 4-0, 35 lbs	13.35
Size 3-6, 35 lbs	11.70
Size 3-0, 30 lbs	10.00
Size 2-6, 25 lbs	8.35

Sold Exclusively in this City and vicinity by us.

"The York" Cotton Felt Mattress. Full 45 lbs., in two parts, **6.98.** Good grade of ticking. Reg. selling price 9.00.

"The Purity" Cotton Felt Mattress. In two parts, 45 lbs., satin finish ticking, **9.50.** Reg. selling price 12.50.

"The Windsor" Cotton Felt Mattress. Full 45 lbs., made in two parts, extra quality ticking, **10.98.** Reg. selling price 15.00.

WOODHULL & MARTIN.

Not Come To Stay:
The Goods at Peck's

ESTABLISHED 1888 — TELEPHONE 208 W

E. H. CLEVELY.

Restaurant and Lunch Rooms.

Business Men's Lunch served from 12 to 3 o'clock, 25c.
Try one of our **Oyster Stews or Fries?** VanName's Oysters used here exclusively. "Enough said."
Separate dining room upstairs for ladies.
155, 157, 159 North Avenue, Opposite C. R. R. Depot.
Local Agent For Horton's New York Cream.

Rubber Goods Sale

Having purchased a large stock of Rubber Goods before the rise in prices in the wholesale market, I am prepared to give the advantage to such customers that will avail themselves of the opportunity. The prices quoted below will continue as long as the goods will last.

We Give No Trading Stamps, But Give You Better Goods and Prices.

Men's Short Rubber Boots	Regular $3.00, now	$2.50
Men's Storm King Boots	Regular 3.50, now	3.00
Boys' Storm King Boots	Regular 3.00, now	2.50
Boys' Short Boots	Regular 2.50, now	2.00
Youths' Short Boots	Regular 2.25, now	1.75
Youths' Storm King Boots	Regular 2.50, now	2.00
Ladies' Storm Rubbers	Regular .65, now	.50
Ladies' Sandals	Regular .50, now	.40
Children's Storm Rubbers	Regular .40, now	.30
Men's Rubber Sandals	Regular .75, now	50c

M. Abrams,

229-233 West Front St.

FREEHOLD AND PLAINFIELD N.J. — Levy Bro's TWO STORES — FREEHOLD AND PLAINFIELD N.J.

Special Values in High Grade Goods at Modest Prices.

Dress Goods in Endless Variety.

1.39 Dress Goods, including black—many pretty weaves together with leading colors.....98c

69c and 75c all wool Mixtures, Sicilians, Cheviots, etc., at....49c yd

Furs.

25.00 double Alaska Fox Boas at.....19.98

18.00 Fox Boas at.....12.98

An assorted lot of double Boas and Scarfs, values up to 12.00, special for.....4.98 to 7.98

Millinery.

Many new and pretty creations. Hats at 5.00, equal in both style and quality to 7.00 and 8.00 Hats.

A fine assortment of Velvet Hats, value 4.00, at.....2.98

Another lot of those 2.48 Walking at 1.19. Including black, browns and blues.

Boys' 25c School Hose.....15c
Boys' 35c School Hose.....20c

Special lot Lace Curtains, value 1.68, at.....1.25 pr

A full line Underwear for men, women and children—all grades—cheapest to best.

Roxbery Never-tear Silk 49c. This Silk is famous for its durability and finish, strictly all silk, will stand the most severe tests, warranted against cracking, tearing or splitting. All shades 49c, changeable effects 58c. (See window display.)

Headquarters for Cloaks and Suits.

In purchasing a manufacturer's sample line of Cloaks and Suits we were not only favored with an assortment of the latest and choicest styles far below regular prices, but gives you the advantage of an exceptional variety, and in most instances with no two alike (an advantage generally appreciated.)

Ladies' Long Coats—Kerseys, Venetians, etc. Blacks, browns, tans. 16.00 value, at.....10.98

Ladies' Tourist Coats—Suited for all kinds weather. Val. 12.00..8.75

Handsome English broadcloth, ¾ long coat, all satin lined, elaborately embroidered cape collar. Worth $45, at.....27.98

FOR FIVE DOLLARS A YEAR

you can rent a private box in our safe deposit vaults, thus providing a suitable place for your securities.

LARGER BOXES AT PROPORTIONATE RATES.

-:- CITY NATIONAL BANK -:-

Bonn's

149 WEST FRONT ST.

UNTRIMMED HATS.....89c, 98c and $1.25
All leading shapes and colors.

READY-TO-WEAR HATS.....98c and $1.49
Plain colors and combinations, Sailors, Turbans and large shapes.

Pompons, all colors.....49c and 69c
Soft feather Breasts, all colors.....75c
Long Ostrich Plumes.....$1.98 and $2.98

HATS TRIMMED FREE OF CHARGE.

USE PRESS WANT ADS.

DO YOU KNOW

That you can buy Good Cigars in Plainfield?

Bock y Ca.
Manuel Garcia Alonso.
La Carolina.
La Vencedora.
Cabanas.
El Principe de Gales.
Regensburg's American.
Jules Verne.

Kirch's Cigar Store,
120 North Ave. Tel. 487-J.

I. RICHARD.

Clothing bought and sold. Highest prices paid. Altering, cleaning and repairing. 230 Park avenue. Postal card receives prompt attention. Open Saturday nights. 1014 6

DR. E. B. STOWE,
Graduate Chiropodist,

For Gentlemen and Ladies. Babcock Building. Office Hours—9 to 12 a. m., 1 to 6 p. m. Telephone 367 W. All Instruments Sterilized

THE BROWNING AUTOMATIC.

Ask to see the latest repeating shotgun. **Browning Automatic,** the loading, ejecting of the empty shell, the opening and closing of the breech and cocking of the hammer is entirely done by the recoil. We have it in stock. Also double and single guns of various makers ranging in price from $5.00 and upwards.

The Winchester "Take Down" pattern, repeating shotgun $19.25!

LOADED SHELLS A SPECIALTY.

HOUSEFURNISHING DEPARTMENT.

A line of household necessities which cannot be surpassed in the city always found in this department, including our diplay of Ranges and Heating Stoves.

Builders' and Shelf Hardware, Cutlery, Machinist Tools, etc.

A. M. GRIFFEN

119-123 E. Front St., Plainfield, N. J.

Powlison & Jones.

Furniture of Quality and Style.

149 & 151 East Front St.

THE DAILY PRESS may be obtained from the following Newsdealers and Agents. 10c a week.

CITY.

Union News Co. . . . . R. R. Station
J. M. Harper . . . . . 411 Park Ave
E. A. Laing . . . . . 149 W. Front St
A. D. Mallinson . . . . . Fourth and Liberty Sts
Trolley Waiting Room . . . . . Watchung Ave
M. Estil . . . . . 111 Park Ave
W. R. Mattison . . . . . 85 Somerset St
Geo. Scribner . . . . . 331 Watchung Ave
J. Hatfield . . . . . 212 Watchung Ave
A. Anderson . . . . . West Third St. and Lee Pl

SUBURBAN.

Dunellen . . . . . Vail & Alberts
New Market . . . . . Herbert Dunham
Bound Brook . . . . . Union News Co.
Somerville . . . . . Jacob Gernert
Westfield . . . . . C. F. Wittke, A. E. Snyder
Scotch Plains . . . . . Chas. Elliott
South Plainfield . . . . . Walton Smith
Clinton Avenue . . . . Mrs. Mender, John Ryan
Fanwood . . . . . Chas. Elliott
Netherwood . . . . . L. Uhdal, J. Kiley

SUBURBAN NEWS.

DUNELLEN AND VICINITY.

The Republican banner will be raised on the corner of North and Washington avenues. On the top of the banner is President Roosevelt's name, below that Fairbanks' name, below this Stokes', and below that the names of the three Assemblymen.

The Alonzo Hatch Electro-Photo-Musical Company will give an entertainment in the Methodist Episcopal church this evening. The company gave an entertainment in town last year and proved to be an interesting affair.

A large number of Republican posters, buttons, leaflets, and pictures of Roosevelt, Fairbanks and Stokes were received by the Republican Club yesterday and were taken to the headquarters for distribution last evening.

A meeting of the State officers of the Daughters of Liberty was held in Apgar's Hall last evening. Refreshments were served after the meeting.

A special meeting of the Democratic Club was held in their headquarters last evening and some special business was transacted.

Miss Iva Dayton, of New Market, has been spending a few days with Miss Ethel Garretson, of North avenue.

A party of young people from here will spend Thursday evening at the Brokaw farm in Greenbrook.

Mrs. G. W. Vail left this morning for Newark, where she will spend a few days with relatives.

'PLAINS AND FANWOOD.

The baseball season through this section practically closed Saturday with the game between the P. A. C. team and the New York National League team. The fans have been enabled to see some very good games between the fastest teams in the semi-professional ranks, but they still missed the home team when it came to genuine rooting.

The attendance at the Industrial School is very encouraging. The work accomplished by the children is most creditable considering only one session of the school is held each week.

The work of putting in the furnishings of the new school is about completed and it is expected that the school will be ready to open on Monday of next week.

Chestnuts, which have been very plentiful this year, are nearly all gone, the trees through this section having been pretty well beaten by the small boy.

John Thys, who has been visiting his brother, Joseph Thys, of Terrell road, has returned to his home in New York.

Mr. and Mrs. Broadwell and family, of Newark, spent Sunday with Mrs. Augusta Miller, of Front street.

James B. Medhurst, of the borough, has been entertaining his son from New York over Sunday.

Thomas Farrell, of Garwood, has been visiting with friends in town over Sunday.

Miss Emma Wolfe, of East Second street, has been visiting Mrs. Edward L. Hand.

HOT SODA FOR COOL DAYS.

Our Hot Soda is so inviting to the taste—it's made from the purest ingredients and served at the largest, finest and most sanitary fountain in the state.

The surroundings are pleasant—our clerks always polite, courteous.

With each order, you're served with a dish of saltine wafers—which go so nicely with the soda.

A few cool day suggestions:—Clam Bouillon, Tomato Bouillon, Chicken Broth, Asparox, Hot Chocolate, etc.

All at 5c a cup.

L. W. RANDOLPH.
The City Pharmacy,
143 W. Front St.

CONGRESSIONAL NOMINEE'S CHANCES FOR SUCCESS

POSSIBILITY OF MARTINE WINNING DEPENDS ON MORRIS COUNTY.

The New York Sunday World in its last issue has the following to say regarding the Congressional situation:

"His personal popularity and the enmity of friends of United States Senator Kean toward his opponent are counted upon to land James E. Martine, of Plainfield, in the Lower House of Congress. Mr. Martine is known throughout the length and breadth of New Jersey as the 'farmer-orator,' and he is waging an untiring campaign against Charles N. Fowler, of Elizabeth, who has represented the Fifth district for many years.

"Though Mr. Fowler is chairman of the Banking Committee of the House, it is alleged he failed to attend many sessions of the last Congress. In addition to this, his friends brought about the defeat of the regular Republican ticket in Union County last fall, sending Democrats to the State Legislature for the first time in many years.

"Fowler's friends bolted the ticket named by the Kean faction, and although claims are made that the two elements have been harmonized, friends of the Senator have openly declared they will work and vote for Martine.

"The Fifth district is composed of Union, Morris and Warren Counties. Warren is expected to give a Democratic majority of at least 1,800. In Union the Republicans claim they will have from 1,400 to 1,600 majority, but the Democrats declare Mr. Fowler will not receive more than 1,000 majority at the most. Morris County is the pivot. Two years ago, when DeWitt C. Flanagan, who was considered particularly weak, was running, Fowler got 1,022 majority in Morris, but at that time there was no split between the Kean and Fowler wings."

TAXPAYERS RECEIVING THEIR YEARLY BILLS NOW

COLLECTOR SMITH AND TWO ASSISTANTS AT WORK.

Tax Collector Frank H. Smith has been busy during the past few days getting the annual tax bills into the hands of taxpayers. In all 14,000 bills are printed and a majority of these will be used. Assisting Mr. Smith in the office is Miss Ada Dunham, who aids in making out the bills, while the collector addresses the envelopes. A sufficiently large number of bills having been prepared by Saturday, David Pope started his work of delivering them. All bills for residents of the city are delivered in person. If sent by mail it would cost the city about $200 for postage. The bills can be delivered for much less by the old method and the city is saved that expense, although it requires more time to do it.

Mr. Smith has separated his bills according to streets and avenues in which the taxpayers live. In this way lots of trouble is avoided in assorting the bills, no small task in itself. Mr. Smith hopes to have all the bills out in a few days.

Scarcely had some of the bills reached taxpayers than some of them began to call on the collector. One man inquired yesterday about his bill, he having noticed that the assessor had raised his valuation a trifle. When he was informed that the bill was according to the assessment, he said that he would be willing to sell the property for the amount of the tax imposed. It is realized by the Board of Assessors that assessments cannot be made to suit everyone, and while every effort is made to levy the assessmen as equal as possible, there is always more or less kicking. Judging by the fact that complaints are already coming in, there are indications that by the time the Commissioners of Appeal meet, that body will have plenty to do in adjusting disputes in a satisfactory manner.

Rev. G. M. Shott spent Monday with friends in New York.

SOUTH PLAINFIELD.

A committee of the Township Board of Education recently visited Helenetta to look over the new schoolhouse at that place, with a view to the plan of a new building for New Market.

Peter Lott, of Oak Tree, was run into by an automobile and his carriage was broken, a day or two ago.

George Steenograff made a business trip to Trenton yesterday.

P. F. Kain and family visited in Elizabeth yesterday.

—Charles McCann, who is employed by the Inter-State Telephone Company, at Mt. Holly, spent Saturday and Sunday at his home in this city.

GRACKERS.

SPECIAL SALE OF CRACKERS.

Uneeda - -	4c	Uneeda Ginger -	10c
Uneeda Milk -	4c	Saltines - -	10c
Zu Zu - -	4c	Graham -	10c
Oysterettes -	4c	Sponge Lady Fingers	10c
5 O'clock Teas -	10c	Assorted three for a quarter Nabisco and Nabisco Sugar Wafer, each - -	21c
Social Teas -	10c		
Oatmeal Crackers -	10c		
Butterthin -	10c		

Neuman Bros
Watchung Ave. and Fifth St.

AMONG MEN IN THE SHOPS

SEEN AND HEARD IN PLAINFIELD'S INDUSTRIAL PLANTS.

Aleck Campbell and Joseph McCormack, of the West End, have taken positions at the Manganese safe plant.

Bert Simpson, of the borough, has taken a position with the Plainfield Auto Garage in the machine department.

The Scott Press Works bowling team is arranging a schedule with several local organizations. A return game is to be played with the Y. M. C. A. this week.

The Manganese Steel Safe Company has shipped a fifty-five ton vault to Braddock, Pa., and has received orders for two more to go to Germantown, Pa., and Boston.

Albert Tompson, of the Manganese Steel Safe Company's road department, is on a business trip to Albany and Batavia, N. Y. He will also visit Maryland before returning.

While at work about his machine in the Scott Press Works yesterday, Howard Lievers, of South avenue, had one of his fingers crushed. It was dressed by Dr. Clawson but it will be several weeks before he can resume his position.

Although its new plant opposite the Singer works has been in operation for a year, the Central Railroad Company keeps a large gang at the old shops. At the present time there are 135 men employed there, among them being several Plainfielders.

After a discussion lasting several weeks, the employing printers of Elizabeth and Elizabeth Typographical Union No. 150 have come to an agreement. Nine hours had heretofore prevailed, with the minimum wage scale $17 per week. Under the new agreement, which covers three years' time, the wages will be $17.50, and the working day eight hours from January 1 next until 1906. Practically all of the local employing printers signed the new agreement Saturday.

BEHIND CLOSED PORTALS

HAPPENINGS OF THE LOCAL FRATERNAL ORDERS.

There will be initiation at the meeting of Franklin Council, No. 41, Jr. O. U. A. M., on Thursday night.

Plainfield Lodge, Fraternal Order of Eagles, will hold its first regular meeting tonight. It is requested that all members attend as business of importance is to be transacted.

Plainfield Council, No. 711, Royal Arcanum, is meeting with excellent success in securing new members. It is the desire of the Council to have a membership of 800 by January first, and every member is working earnestly to that end.

At the recent meeting of Plainfield Council, No. 711, Royal Arcanum, resolutions were adopted expressing the members' appreciation for the excellent menu and service given by Mrs. J. R. Truell at the recent banquet of the Council at Truell Inn.

LITERARY.

The leading chapters of the Architectural Record Magazine for October are devoted to descriptions and illustrations of the various rooms in a modern American house. The October number is, therefore, called "The Household Number." The general subject is treated under the head of "American Residences of Today," and, first, the dwellings of the Middle West are considered, and a very appreciative and competent chapter is assigned to them. Next, the hall and stairs are discussed. The growth and development of the hall in an American house has been a curious thing. Previous to 1860 it was in nearly every case an entry merely, but it has since become in many cases a recognized sitting-room. Illustrations of some beautiful halls are given, examples being taken from the houses of Clarence W. Bowen at New York, Henry H. Rogers at Fairhaven, Mass., Clarence Mackay at Roslyn, L. I., A. F. Holden at Cleveland, O., and others.

Y.M.C.A. ★ COURSE

—COURSE TICKETS—
on sale at Hodge's Pharmacy
Monday, October 24, at 8 p. m.
Course Ticket, inc. reserved seat: $2.50
Single Admission 85c
Holidays 50c
Course will open Tuesday, Nov 8. Election returns will be furnished. 10 18 6

WANTED:
Orders for Drawn Work Sheets and Pillow Cases, Embroidery and Plain and Fancy Sewing of all kinds. Lessons given. Address
8 31 tf M. A., Press Office.

AUCTIONEER LATOURETTE says he had tender perspiring feet since childhood . .
Thorp's Foot Relief
cured them. Ask him about it. 50c per bottle. All druggists.

USE PRESS WANT ADS

Plainfield Dancing Academy,
320 West Front St.
Tuesday, Thursday, Saturday Ev'ngs.
Fine Floor. Paroubek's Full Orchestra.

L. L. MANNING & SON,
Steam Granite Works.
Corner Central Avenue and West Front Street. Opposite First Baptist Church.

Townsend's Granite Works,
Fourth and Richmond Streets.
Tel. call 2214. Westfield trolley passes my office.

A. M. RUNYON & SON
Undertakers.
402 Park Avenue. Telephone No. 40.
Office open day and night.
Office of Hillside Cemetery.
New York Office—50 Great Jones Street, Tel. call, 3345-Spring.
New York Embalmers License—1220.

T. A. MOORE
Undertaker and Embalmer
Office—506 Watchung Avenue Telephone
Residence—503 LaGrande Avenue 451-J
OFFICE OPEN DAY AND NIGHT

GEO. W. COLE
Undertaker and Embalmer
200 W. Second St. Telephone 153
Office Open Day and Night.

Established 1872
P. CASEY & SON
Undertakers and Embalmers.
Office 116 Park Ave. Res. 417 W. Third St.
Office open day and night. Tel. 1082

H. DeMott,
—UNDERTAKER—
Office 59 Somerset St. 'Phone 41-R.

WANTS AND OFFERS

Advertisements under this head one cent per word for first insertion and half a cent per word for each additional insertion. No advertisement received for less than ten cents.

☞ Please be sure and mention that you saw the advertisement in The Daily Press.

LOST—On Park avenue, six collars. Please return to 848 Richmond St

GIRL wanted for housework; go home nights. 315 East Second St.

LOST—White and brown cow, with lump on leg. Reward if returned to Mrs. Burke, 1,434 West Front street.

TO LET—Beautiful house on Prospect avenue; very reasonable; also horse and carriages. Address Emerson, Postoffice. 10 18 5

SWEDISH laundress wants work by the day. Call 454 West Front street. 10 18 3

10 PERCENT investment — $8,000 buys a double house, rented to good tenants for $80 month. George F. Brown, North Plainfield. 9 19 tf

FOR RENT—Large store, with light basement, in Babcock building. Enquire of executors. 9 23 tf

FLOOR to let in Scheptlin building; second story; fifty foot front by eighty-five feet deep. Inquire M. Abrams, 219-223 West Front street. 10 14 6

TO RENT—One furnished and two unfurnished rooms. 7 Grove St. 10 5 1m

LARGE desirable front room, with board, for two young men; fine residential section, near Crescent avenue. Address Reese, care Daily Press. 10 15 3

TO LET—Front room; pleasantly furnished; all improvements. 823 Madison avenue. 10 16 3

FOR SALE—Ten fine Chester white young pigs, 4 weeks old. F. M. Carpenter, Plainfield, N. J., R.F.D., No. 1. 10 4 13

THREE houses must be sold to close estate; rentals over $600; price $5,000. Full particulars of W. S. Angleman, Attorney, 103 East Front street. 10 5 tf

FOR SALE—Good hotel business, $500; two good business propositions; houses for sale and to let; have farm of six acres, $1,000, a bargain; can rent your houses for you. Swackhamer & Rusk, real estate, 119 West Front street. 10 8 tf

TO LET—Two unfurnished rooms. Apply 1219 Putnam avenue. 10 13 6

FLAT to let, Sixth street and Clinton avenue; 6 rooms and bath; shades furnished and floors oiled. Sherwin's, 129 East Front street. 10 13 tf

WE are selling large Lehigh pea coal at $5.25 a ton. Nash & Weber, 811 Park avenue. 10 13 6

THREE rooms to let. 639 West Third street. 10 15 3

DESIRABLE rooms, single or connecting, with superior table board. M. B. Linzey, 602 Central avenue. 10 15 6

HAVE small capital to invest in good paying business; references; no agents. Address Capital, care Press 10 15 3

RELIABLE colored man with good references, wants position as coachman. Apply 121 Madison, Boylon's intelligence office. 10 15 3

HOUSE to rent, 10 rooms, bath and butlers pantry; in best residence part of Plainfield. Apply to 619 Park avenue. 10 8 tf

WILLIAM JEFFERY, 231 Park avenue, is a veritable real estate doctor; consultation free; no cure, no pay; don't buy sick properties at healty prices, or healthy properties at sick prices; his restorative "intelligent hustle" is a wonderful medicine for all worthy cases. 10 17 tf

WANTED — Experienced colored nurse; reference required. Apply evenings between 7 and 8 o'clock at 506 West 7th St. 10 17 4 m-t-t-f

TO RENT — Two finely furnished rooms; two unfurnished; board optional; beautiful private home. Address Choice Location, Press office.

LOST—Small gold watch on 5:30 Dunellen or Netherwood trolley car. Return to 1731 West Front street or 125 New street and receive reward.

LOST—Saturday morning between Clinton avenue and Dunellen, small leather bag containing eyeglasses and pocketbook. L. Thornton, New Market, N. J.

FOR RENT — Pleasant furnished room in refined private family, breakfast if desired; also a fine Weber Grand Piano for sale. Address Apartment 33, "The Madison." 10 18 3

WANTED—Colored woman as cook in private boarding house. 138 Crescent avenue. 10 18 2

POOL TABLE for sale cheap, good condition. Inquire Schmidt candy store, Scotch Plains, N. J. 10 18 3

HOUSES—Six room house, $13; two seven room houses, $11 and $15; 12 room house for sale, $4,500, choice locations. D. F. Dugan, 511 East Seventh street. 10 18 3

FOR SALE—One sixty-egg Star incubator, in good condition, and a few pair of well-bred homing pigeons. Inquire L. B. Smith, Netherwood, N. J. 10 18 3

TO LET—Six-room house with large attic; large garden, fruit trees; McDowell street, corner Fourth. Inquire 722 West Seventh street. 10 18 3

COUPE or depot wagon wanted, state price and other details. Address Coupe, Press office. 10 18 3

WOMAN wants housework; wages $8 month. 130 Watchung avenue, Plainfield.

WOMAN wants washing to take home. 27 Greenbrook road, second floor, back stairs. 10 18 3

FOUR rooms to let; city water. 661 East Sixth street corner Berckman; no children. 10 18 3

REWARD for return of white bull pup, with tan spots, to 416 East Second street.

ROOMS and board; also table board. 311 East Fifth street. 10 18 6

WANTED—A trusty woman as maid to care for elderly lady. 515 Park avenue. 10 18 2

WANTED — A girl to do general housework; must understand cooking; no washing. W. W. Wilson, 818 West Third street, near Grant avenue. 10 18 2

WANTED—A good driving horse; must be gentle; well broken. Address Driving Horse, 139 East Fifth St. 10 18 3

RESPECTABLE Protestant woman would like place in small family; three years reference. Call 156 East Second street.

FOR SALE—Building lots on Jefferson avenue, North Plainfield; road macadamized and curbed; or houses built to suit purchaser. P. S. Browne, 109 Park avenue. 9 13 tf

WANTED — Experienced operators and learners to sew on ladies' muslin underwear; paid while learning; steady work; good pay. Skirt factory, 339 Watchung avenue. 9 16 tf

WANTED — Smart and neat girls and women to make themselves generally useful. Skirt factory, 339 Watchung avenue. 9 16 tf

WANTED—A $8,500 house centrally located; East Second street preferred; also have a cash customer for a $1,400 house. Abbott & Manning, 168 North avenue. 5 13 tf

IF you have any real estate, for sale, exchange, or to let, send or bring full particulars to Charles L. Moffett, No. 309 North avenue, Plainfield, N. J. 15 tf

FOR SALE—1023 feet front on Park avenue at Oak Tree Station, Lehigh railroad, $2 per foot; get after it quick if you want to make money. F. M. Bacon, 103 North avenue. 6 1 tf

BOARD—Desirable rooms, all conveniences, refined surroundings, superior table, excellent service; transient and table guests accommodated. Apply or address, E. V. and A. L. Waldorf, 132-134 Crescent avenue. Summer season "United States Hotel," Ocean Grove, N. J. 10 1 tf

FURNISHED rooms to let, with board, at 219 East Fifth street. 9 22 1m

WILL sell at bargain, team of little beauties, 14-1, sisters, long tails; prize winners Madison Square Garden; owner going to California. Enquire Dr. Knott, 1311 Putnam avenue. 10 15 3

$2,000 to loan at 5 per cent. Geo. F. Brown, North Plainfield. 9 16 tf

PLEASANT sunny rooms and first-class board. 139 East Fifth street. 10 5 1m

FOR RENT—Two houses, $10 and $12 per month; three apartments, four rooms, each $7 per month; city water. Inquire of Adam Young, 315 South Second street. 10 17 6

EXPERIENCED colored girl wants position as chambermaid or waitress. 585 West Third street. 10 17 2

FOR SALE—Large, strong carriage horse, suitable for lady; good roadster. 722 West 7th St. 10 17 3

WANTED — (White) cook to do coarse washing and ironing. Apply 723 Central avenue. 10 17 3

FOR RENT—A large second story room, southern exposure, first-class table; references. 138 Crescent avenue. 10 17 6

WANTED—First-class laundress by month. Address W. L., care Press. 10 17 3

WANTED—Laundress with Plainfield reference. Apply 271 Watchung avenue, North Plainfield. 10 17 3

TABLE board; also room to let. 440 West Front St. 10 17 3

WANTED—Two unfurnished rooms, rent not over $5; (American). Address H. E., care Press. 10 17 3

DEPOT rockaway for sale. Address A. 1., care Press. 10 18 6

FARMS for sale; real estate and insurance. Wm. H. Rogers, Plainfield, N. J. tf

MONEY to loan on bond and mortgage. Charles L. Moffett, attorney, 309 North avenue. tf

FARMER wants strong horse for his keep during winter. Address W. H., care Press. 10 18 3

ESTATE money to loan on first class property in sums to suit; insurance written; houses and lots for sale, rent and exchange. P. S. Browne, 109 Park avenue. 9 13 tf

TO BE SOLD at a sacrifice; two lots, flagged and curbed, on West Fourth street. Geo. F. Brown, North Plainfield. 10 1 tf

$3,000 to loan; also $3,000 in $1,000 loans, all at 5 per cent. on first mortgage; houses for sale or exchange or to let; insurance placed in first-class companies. Apply to Mulford's Real Estate Agency, No. 169 North avenue, opposite depot. 10 4 tf

FURNISHED rooms to let with board; private family; near station. 419 Grant avenue. 10 4 tf

"Dorothy Dodd"
THE FAULTLESS FITTING $3.00 BOOT FOR WOMEN

The "VanArsdale" 3.50 and 4.00 Shoe for Women.
The "Heywood Special" 3.50 Shoe for Women.
The "Heywood Shoe" for Men, 3.50 to 5.00.
The "Stacy Adams" for Men, 5.00.

These are some of my specialties, and they're here in great variety. That's all.

M. C. VanArsdale
127 EAST FRONT ST.

FURNISHED rooms with board, $4.50 per week. 785 South avenue. 10 14 6

FIRST-CLASS help and first-class places at the Swedish Intelligence Office, 22 Somerset place. 5 4 tf

WANTED—Experienced cook and laundress; (colored.) 1,000 Central avenue. 10 15 tf

TO LET—Pleasant room for two, with or without board. 41 Duer street. 10 15 3

FOR SALE—House 7 rooms and bath, hot water heat, stable; lot 50x150. J. T. Vail, 177 North avenue. 10 8 tf

SIX-ROOM flat, with improvements. Call 30 Somerset place. 5 6 tf

FOR SALE CHEAP—7-room house, new; lot 40 feet front; flagged and curbed; terms to suit. W. H. Abbott, North avenue. 8 14 tf

FOR SALE—Chickering upright; perfect tone and order; $65. Address Box 5, care Press. 10 17 6

FOR SALE—Square piano; good condition and tone; $10. Address Box 49, care Press. 10 17 6

TO LET — 7-room house 721 East Sixth street; improvement; automobile shed. 10 15 3

ALWAYS have list of desirable properties for sale or rent; fire, life, burglar and accident insurance; first mortgage loans. J. T. Vail. 6 24 tf

BUILDING lots for sale, 40x150; will sell one or two for two hundred dollars; twenty five dollars down, balance easy monthly payments; farms and city property for sale, to let or exchange at very low prices. Irs L. LaLue, 109 Park avenue. 9 23 tf

SMALL house for sale or exchange near Plainfield; fine buildings, plenty fruit, easy terms. P. O. box 268, Plainfield. 10 11 1m

Miscellaneous.

HORSES CLIPPED — Good work guaranteed. Central Livery and Boarding Stables, 115 East Second St. 'Phone 372 L. 10 10 12

BEFORE selling your furniture see Utter, 332 West Front street. tf

P. H. LATOURETTE, General Auctioneer; all sales promptly attended to; satisfaction given; charges reasonable. 332 West Front St. 9 21 tf

OLD mohogany furniture bought. O. Thorp, 331 West Front St. tf

CROCHET baby snoques for sale; all prices; also ladies' knitted sweaters made to order. Mrs. Mayer, 54 Pearl street, North Plainfield. 4 6 tf

GOLDFISH and aquarium plants now for sale at the Bird Store, 42 Somerset street. 9 9 tf

BIRDS, dogs, cats boarded week or month. Bird store, 42 Somerset street. 8 11 tf

THE highest cash price paid for household goods, furniture, etc. Fred W. Hand, Auctioneer, 136 East Second St. 'Phone 1722. 4 25 tf

OLD PAPERS for sale; put up in packages of 100 for 10c. Apply at this office. First come, first served

Plainfield Storage Com'y,
326-332 West Front Street,

The sale of Storage Goods which was to have taken place on Wednesday afternoon, Oct. 12th, will be postponed until further notice. Two or three large and well ventilated rooms suitable for storing household goods are to let at reasonable prices.

CHAS. YAEGER,
Manager.

WOMAN'S EXCHANGE,
Watchung Ave. and Fifth St.
Don't forget the Exchange in purchasing your Christmas presents. Fancy articles of all kinds. Unsalted and salted home-made Butter. Croquets and Sandwiches made to order. Notions on hand at all times
Tel. 427-L. Prompt Free Delivery.
10 4 tu f tf

THE OLIVER TYPEWRITER.
JAMES BRONIS, Agent.
Olivers rented. Other makes repaired. A postal to P. O. Box 761 brings Bronis.

AX FOR THREE HEADS

President Removes Incompetent Steamboat Inspectors.

AS OUTCOME OF SLOCUM HORROR.

Robert S. Rodie, James A. Dumont and T. H. Barrett Charged With Inefficiency and Neglect of Duty.

WASHINGTON, Oct. 18.—President Roosevelt has removed from office Robert S. Rodie, supervising inspector of the steamboat inspection service, Second district, located at New York. This action was taken on account of the disclosures in the report of the national commission appointed to investigate the General Slocum disaster.

In accordance with the president's directions and in consonance with the recommendations with the Slocum commission Secretary Metcalf of the department of commerce and labor has taken preliminary steps toward the removal of James A. Dumont, inspector of hulls, and Thomas H. Barrett, inspector of boilers, both of the port of New York. Statements of charges against them have been forwarded to them. The charges are based on the findings of the commission which investigated the disaster to the General Slocum.

They are charged with neglect of duty, incompetency and inefficiency. They will be required under the civil service regulations to make answer to the charges within a "reasonable time," the precise time being left to the discretion of Secretary Metcalf. It is expected that the answers of both Dumont and Barrett will be received by Secretary Metcalf this week.

It was not known to President Roosevelt that Supervising Inspector Rodie was the holder of a presidential office. It was supposed by the president when he wrote his letter to Secretary Metcalf on the Slocum report that Rodie was an appointee of the secretary of commerce and labor. For that reason he directed the secretary in that letter to take steps for the removal of Rodie, Dumont and Barrett. As soon as he learned that Rodie held a presidential office he gave directions that removal papers be sent to him at once from the department of commerce and labor.

He signed them, and Mr. Rodie will be notified by the department that he has been removed.

Further carrying into effect the recommendations of the Slocum commission, Secretary Metcalf has called a meeting of the steamboat inspectors of the country, to be held in Washington on the 25th inst., when the needs of the service will be considered thoroughly, and, in accordance with the president's directions, such changes will be made in the regulations in the service as are recommended by the Slocum commission.

Kaiser's Gift to America.

WASHINGTON, Oct. 18.—The bronze statue of Frederick the Great, presented to the United States government by the present emperor of Germany, has arrived in this city and has been placed in the grounds of the Army War college on the Washington barracks reservation pending its dedication with imposing military honors. The statue has been wrapped in heavy canvas to protect it from public view until it is formally unveiled next month. The unveiling exercises are to take place on Nov. 19.

Divorce Amendment Passed.

BOSTON, Oct. 18. — The house of bishops, one of the legislative bodies of the Episcopal general convention, adopted an amendment to the canon on marriage and divorce, forbidding the remarriage of any divorced person. The amendment was substantially the same as that which was rejected by the house of deputies on Friday last. The action of the bishops was not unexpected, as the sentiment of that body was well known.

Eleven Schooners Ashore.

ST. JOHN'S, N. F., Oct. 18.—The gale of Saturday and Sunday created havoc along the Newfoundland coast. Eleven schooners so far have been reported ashore, and much fishing property along the seaboard has also been destroyed. Anxiety is felt for the steamer Virginia Lake of the Labrador Mail line, which is several days overdue. She has on board several hundred men returning home, the fishery season being over.

Dynamited County Safe.

CHICAGO, Oct. 18.—Burglars forced an entrance to the courthouse in Wheaton, a suburb of Chicago, and dynamited the vault in the county clerk's office. They escaped with a quantity of jewelry deposited there and hundreds of valuable court records. The records contain the evidence in murder cases and other important suits besides the written evidence of real estate and property transfers.

Burgoyne's Surrender Celebrated.

SCHUYLERVILLE, N. Y., Oct. 18.—The one hundred and twenty-seventh anniversary of Sir John Burgoyne's surrender to General Horatio Gates was observed here by the dedication of the civil war veterans' monument in the shadow of the lofty Saratoga battle monument. Schuylerville held a gala day.

Ex-Governor Cornell's Funeral.

ITHACA, N. Y., Oct. 18.—The funeral services of former Governor Alonzo B. Cornell will be held in Sage chapel of Cornell university this afternoon. Dr. Charles Mellen Tyler of the faculty will officiate, and all university exercises will be suspended.

Weather Probabilities.

Fair; west winds.

NATURALIZATION FRAUDS.

Five Years' Sentences For Barrett, Dolan and Garrett.

ST. LOUIS, Oct. 18.—Thomas E. Barrett, former marshal of the St. Louis court of appeals; John P. Dolan, former chairman of the Democratic city central committee, and Policeman Frank Garrett have had their sentences reaffirmed by the United States circuit court of appeals at St. Paul. They were convicted of aiding and abetting fraudulent naturalization. The United States court, in which they were convicted, sentenced each to five years' imprisonment in the Missouri penitentiary.

During the course of an investigation the federal authorities learned that aliens coming to St. Louis and not entitled to citizenship had been naturalized by the wholesale, that not only did the applicants often fail to appear at court, but that they were handed the necessary papers at their homes.

A number of arrests followed these disclosures, and among those caught were Nathan Levin, president of the Hebrew Jefferson club, and John Barbaglia.

Levin is now serving a five years' sentence in the Missouri penitentiary. Barbaglia received a similar sentence, but after he had been confined in the penitentiary about three months he decided to turn state's evidence and reveal the identity of the "men higher up," who had prompted him to dispose of bogus naturalization papers to aliens for the purpose of enlisting them as voters. Later he was pardoned by President Roosevelt.

It developed at the trial of Barrett, Garett and Dolan that hundreds of naturalization papers had been distributed.

GEISHA GIRLS WANT TO STAY.

Seventeen Young Japanese Artists Protest Deportation.

ST. LOUIS, Oct. 18.—A hearing which is to determine, subject to possible revision at Washington, whether the seventeen geisha girls who are now held prisoners here shall be permitted to remain in this country or shall be returned to Japan has begun at the office of James R. Dunn, inspector of immigration.

It is expected that the hearing will consume two or three days, as it is the purpose to give all the girls an opportunity to tell why they desire to remain in America and to give the Japanese commissioners to the world's fair time to urge their reasons for insisting upon the return of the girls to Japan.

The girls have been employed at a concession on the Pike at the world's fair. Their services not being longer required, it is proposed to send them back to their homes, but they do not want to go back and are making a fight, with the assistance of attorneys whom they have retained, to be permitted to stay here.

The contention of the girls is that they have been admitted legally to the country, that they are high class artists and that to compel them to return to Japan when they would rather remain in America and follow their profession would be an encroachment on their rights.

Treaty of Peace Signed.

SANTIAGO, Chile, Oct. 18.—A treaty of peace between Chile and Bolivia has been signed.

FINANCIAL AND COMMERCIAL.

Closing Stock Quotations.

Money on call steady at 2 per cent. Prime mercantile paper, 4½@5 per cent. Exchanges, $159,800,877. Balances, $7,013,-281.

Closing prices:

Amal. Copper	67⅞	N. Y. Central	134⅞
Atchison	85¼	Norf. & West	72
B. & O.	94⅝	Penn. R. R.	136
Brooklyn R. T.	66⅝	Reading	73⅝
C., C., C. & St. L.	88½	Rock Island	30
Ches. & Ohio	45⅛	St. Paul	168½
Chi. & Northw.	191	Southern Pac.	61⅞
D. & H.	174¼	Southern Ry.	34⅝
Erie	24½	South. Ry. pf.	95¼
Gen. Electric	175½	Sugar	136
Ill. Central	144⅜	Texas Pacific	34⅞
Lackawanna	294⅜	Union Pacific	107⅛
Louis. & Nash.	126⅛	U. S. Steel	22
Manhattan	158⅝	U. S. Steel pf.	82⅞
Metropolitan	122⅛	West. Union	92¼
Missouri Pac.	104		

New York Markets.

FLOUR—Dull and unsettled; Minnesota patents, $6.10@6.40; winter straights, $5.25@5.50; winter extras, $3.45@4.10; winter patents, $5.50@5.75.

WHEAT—Opened easy under the lower Liverpool cables and was generally weak all the early session under good weather news, liberal increase on passage and liquidation; December, $1.16@1.16⅝; May, $1.12⅝@1.13⅝.

HAY—Dull; shipping, 62½c.; good to choice, 77½c.

POTATOES—Firm; Long Island, $1.75@2; state and western, $1.37@1.75; Jersey sweets, $1.25@1.75.

HOPS—Firm; state, common to choice, 1904, 31@33c.; 1903, 31@36c.; olds, 14@18c.; Pacific coast, 1904, 30@33c.; 1903, 30@33c.; olds, 14@18c.

BUTTER—Creamery, common to extra, 13@21c.; held, 20@20¼c.; state dairy, common to extra, 13@20c.; renovated, common to extra, 11@17c.; western factory, common to choice, 11½@14½c.; western imitation creamery, common to choice, 14@17c.

CHEESE—State, full cream, small, colored and white, fancy, 10c.; good to prime, 9¼@9⅝c.; poor to fair, 7½@9¼c.; large, colored, fancy, 9¼c.; good to prime, 9@9¼c.; poor to fair, 6¾@8¾c.; large, white, fancy, 9¼c.; good to prime, 7¾@9c.; poor to fair, 6¾@8¾c.; skims, full to light, 2@8¼c.

EGGS—State, Pennsylvania and nearby, fancy, selected, white, extra, 30c.; choice, 27@28c.; western, finest selected, 23½@24c.; average best, 22½@23c.; southern, 17@22c.

LIVE POULTRY—Steady and in fair demand; fowls, 12¼@14c.; old roosters, 9@10c.; spring chickens, 12½@14c.; ducks, 12@13c.; geese, 11@12c.; turkeys, 12@14c.

DRESSED POULTRY—Steady and in fair demand; fowls, choice fresh killed, 14½c.; do., fair to good, 13½@14c.; old roosters, 10c.; nearby chickens, choice fresh killed, 16@17c.; do., fair to good, 14@15c.; western, do., choice, 15@15c.; do., fair to good, 12@14c.

Live Stock Markets.

CATTLE—Receipts 115 loads; market active and higher; extra, $5.65@5.75; prime, $5.10@5.30; fair, $3.20@4; common to good, $2.75@4; veal calves, $5@7.50.

HOGS—Receipts 55 double decks; market lower; prime, heavy hogs, $5@5.70; mediums, $5.60; heavy Yorkers, $5.55@5.60; light Yorkers, $5.25@5.30; pigs, $5@5.15; roughs, $5@5.10.

SHEEP AND LAMBS—Receipts 17 cars; market stronger; prime wethers, $4.10@4.25; good, mixed, $3.75@4; culls and common, $1@2.25; spring lambs, $4.50@6.10.

Advice to Watch Buyers

"Experience keeps a dear school. Remember this; they that will not be counseled cannot be helped."
—BENJAMIN FRANKLIN.

Heed the above advice. Buy your Watches of the Trustworthy Jewelers and have no cause for regret.

Timing and wearing qualities, assortment and prices are just right.

Frank Holt & Co.
6 Academy St., Opp. P. O., Newark, N. J.

PAINTERS AND DECORATORS.

We call your attention to our fine display of
New Wallpapers.
We can't describe the patterns, but they are new, striking and effective, and with our large assortment we are sure to please.
Paints, Oils and Varnishes
WOOLSTON & BUCKLE,
145 North Avenue.

APPEARANCE COUNTS
when you want to sell or rent your property. Is your house attractively painted, decorated and papered? You can depend on us always for superior work in this line.
Convincingly Low Prices.
JAS. C. HANSEN,
141 East Front St.

G. A. Woolsey's Standard Paint.
The Best Ready-Mixed Paint in the Market.
—FOR SALE BY—
J. M. CAHART,
PAINTER AND DECORATOR.
DEALER IN
Paints, Oils, Glass, Wallpaper, Etc
Painting, Papering and Decorating. Estimates on application.
201 Park Ave., Cor. Second St.

I. N. WYCKOFF.
PAINTER and DECORATOR,
556 West Front Street.
Papering a specialty. First-class work my motto. Glass furnished and Glazing done.
TELEPHONE 292-L.

1904 WALL PAPERS.
Imported and American Goods.
C. CONOVER & CO.,
Decorators, Painters & Paperhangers. Window and Plate Glass.
115 Elmwood Place. 'Phone 226-J.

DRUGGISTS.

PRESCRIPTIONS
Called for and Medicines Delivered.
Telephone, write or call at any time. Let us know what drug store goods you need, and we'll send them right out, without extra charge.
Powers' Somerset Pharmacy.
45 Somerset St. Tel. 161

It will make your mouth water to lift the cover from a box of
BELLE MEAD SWEETS
and see how dainty they are assorted and packed. Every box guaranteed fresh and pure.
DUDLEY S. MILLER, Agent,
Park Ave. and Fourth St. Tel. 205.

Seasonable Goods at Nagle's
Nagle's Egg Emulsion of Cod Liver Oil, Extract of Malt, Beef, Wine and Iron.
Blands Iron Pills.
Nagle's Blood Purifier and Sarsaparilla, just the medicine for building one up.
Moth Balls, Camphor, etc.
C. M. NAGLE,
Telephone 477 r. Front and Grove Sts.

Hodges Pharmacy.
Reliable goods in all Departments.
Agency for Belle Mead Sweets.
Tel. 210 J. Y.M.C.A. Building.

Amos H. Van Horn, Ltd.
We're Crowding Our Competitors
as never before, with our large attractive stock unlimited assortments and phenomenally low prices! Since 1860 we've been leaders in the race for trade—AND WE'RE STILL "AT IT." The coming week's sale tells "how" we price things—don't fail to call!
Terms? Cash if you want—credit if preferred.

$26 For Parlor Suits that always bring $33—attractive cherry frame, tapestry covering, odd colors.

$24 For Bedroom Suits of solid oak golden finish—heavily carved—$30 regularly.

"PORTLAND RANGES."
The country's greatest in improvements, in baking qualities, in long wear. Portland's only sold here.
Nearly 100 other Kinds of Ranges, Heating Stoves—Self-Feeders, Oaks, Cylinders, Pot and Laundry Stoves, now ready; all guaranteed. The "Reliable" Oil Heater for "coolish days.
Complete line of Stove Repairs always in stock.
Lowest prices ever asked.

$8.49 Couches velour covered, deep tufted, extra wide.

$8.49
—You'll see the same line at $12.00 elsewhere — white enamelled iron beds — continuous posts brass trimmed.

$4.89
—Solid Oak Chiffoniers, with 5 drawers—were $6. —best value in Newark!

CARPETS FOR THIS WEEK.
1.40 Extra Axminster yd. 98c
1.25 Axminster, yard.... 89c
1.16 Moquettes, yard.... 85c
1.00 Velvets, yard..... 75c
1.00 Brussels, yard..... 75c
65c Ingrains, yard..... 50c
NEW MATTINGS.
Best and cheapest line in town, 15c yd up

AMOS H. VAN HORN, Ltd.
Be sure you see "No. 73" and first name "AMOS" before entering our store.
ACCOUNTS OPENED—EASY PAYMENTS
73 MARKET ST., NEWARK, N. J.
Near Plane St., West of Broad St.
All trolleys transfer to our door.

HENRY MEHRTENS,
The Manufacturing Confectioner.
Pure Home-made Candies, Chocolates and Bon Bons fresh daily. Cold Drinks of all kinds. Crushed Fruits. Ice Cream and Water Ices.
Orders delivered promptly.
Telephone. 131 East Front St.

JOHN J. LEAHY,
PLUMBING AND HEATING.
Sewer and Water Connections.
First-Class Work at Reasonable Figures.
302 Richmond St., near Third.

M. ARMSTRONG,
Plumbing and Tinning.
330 Park Ave., Plainfield, N. J.
TELEPHONE 232.

McCULLOUGH'S STEAM MILL,
21 Steiner Place, North Plainfield, N. J.
R. H. McCULLOUGH, Prop.
Sash, Blinds, Doors, Mouldings, Scroll Sawing, Turning, etc. Estimates cheerfully furnished.

A. H. ENANDER,
Sanitary Plumbing, Gas Fitting, Steam and Hot Water Heating.
Contractor for Sewer Connections.
210 Park Avenue.

Allen B. Laing,
Electrician —
Tel. 333-J. 134 North Ave.

WILLIAM H. POPE,
ELECTRICIAN.
All kinds of Electrical work done at reasonable prices.
116 North Avenue.

LIEFKE & LAING,
Insurance and Real Estate
No. 146 Park Avenue.
Real Estate Appraised. Properties Sold and Rented. Loans Negotiated.

TenEyck & Harris,
—DEALERS IN—
LEHIGH VALLEY COAL.
Office 121 Watchung Avenue. Branch Office: Frank Rowley's Drug Store, 218 W. Front st.
TELEPHONE 26-F.

PRESS WANT ADS PAY

William Hand & Sons
MOVING VANS and STORAGE WAREHOUSE for Furniture, Pianos, etc.
136 E. 2nd St., Plainfield, N. J.
Telephone 1722.
TRUCKMEN AND RIGGERS.
All work will receive prompt attention.

W. W. WARNOCK,
THE BAKER,
144 West Front St.,
COMPTON'S OLD STAND.
Bread, Cakes, Pies, Etc.
Made of the best Materials.
Early Morning Delivery.
ICE CREAM A SPECIALTY.

REAL ESTATE AND INSURANCE.
MONEY TO LOAN.
197 North Avenue.
William D. Thickstun, John P. Emmons.
Telephone 601.

JOHN JOHNSTON.
All the best grades of
COAL.
929 South Ave. 'Phone 193.

ALEX. LUSARDI.
Foreign and Domestic Fruits, Choice Confectionery, Nuts, Cigars, etc.
211 W. Front St., Plainfield, N. J.

E. B. MAYNARD.
New Shop, New Furniture, Best Service.
Tonsorial Artist.
Also choice Cigars.
141 North Ave., Plainfield, N. J.

HENRY J. WIERENGA,
Expressman and Truckman.
All kinds of Express and Trucking business promptly attended to.
Leave your orders at store of Joseph Sattels, Pianos and Organs, No. 108 North Avenue, and the same will receive immediate attention.

TRY
DOBBINS'
NICKEL YARA CIGARS.
208 Park Ave., Plainfield, N. J.

CESSPOOLS AND GARBAGE.

MRS. JOHN BROWN
Successor to
JOHN BURKE and JONES & CO.
Cesspools and Vaults Cleaned
From $3.00 Upwards.
Satisfaction guaranteed. Don't give your order until you consult me. Estimates cheerfully given. Leave orders at J. T. Vail's, North Avenue. Postoffice box 718
FRANK BURKE, Manager.

GARBAGE REMOVED
Walter M. Ingraham.
TERMS MODERATE.
Address P. O. Box 635, City

An Ideal Location
Rosedale and Linden Park Cemeteries

LARGEST IN THE STATE
LINDEN, N. J.
Beautiful and Accessible
2 Miles from Elizabeth, 7 Miles from Newark,
14 MILES FROM NEW YORK
On Main Line Pennsylvania Railroad
Why Lots in these Cemeteries commend themselves to Heads of Families and Investors
BECAUSE of the $1,000,000 Trust Fund provided for by the Trustees in each Cemetery, the income from which will keep the properties perpetually beautiful at NO EXPENSE TO LOT OWNERS.
BECAUSE such a guarantee, not found in any other cemetery, assures lot owners that the grounds WILL BE MAINTAINED PERMANENTLY AS BEAUTIFUL PARKS AFTER THE INCOME FROM THE SALE OF LOTS HAS BEEN EXHAUSTED.
LOTS SHOULD BE PURCHASED NOW
BECAUSE MORE ADVANTAGES ARE OFFERED TO LOT BUYERS in a new Modern Park Cemetery than in those established many years and, in most cases, no provision made for perpetual care without extra expense to lot owners. THERE ARE A GREATER NUMBER OF IDEAL LOCATIONS TO SELECT FROM, PRICES OF LOTS ARE ALWAYS LOWER AND TERMS MORE ADVANTAGEOUS.
BECAUSE life is most uncertain and EVERY ONE SHOULD ANTICIPATE THE INEVITABLE BY MAKING A CHOICE NOW OF A FINAL RESTING PLACE.
LOTS WILL PROVE A GOOD INVESTMENT
BECAUSE they are sure to increase in value and can be purchased NOW at the INITIAL or LOWEST PRICE and upon the most ADVANTAGEOUS TERMS.
BECAUSE the properties are ACCESSIBLE TO 4,000,000 PEOPLE, and considering the RAPID GROWTH OF GREATER NEW YORK and its TRIBUTARY CITIES and TOWNS, it is only a question of a SHORT TIME when LOTS in ROSEDALE and LINDEN PARK will EQUAL IN VALUE those of our MOST NOTED cemeteries.
FOR INFORMATION concerning lots in these beautiful Park Cemeteries, and FREE transportation to prospective lot buyers, apply at once to any LEADING UNDERTAKER or offices of the Associations:
Linden Lodge, Linden, N. J.
87 Broad Street, Elizabeth, N. J.
Prudential Building, Newark, N. J.
768 Bergen Avenue, Jersey City, N. J.
10 West 23d Street, New York City.

The Park Stables.
Livery and Boarding.
108 Somerset Street
Telephone 493 J. North Plainfield.
High-class Horses and Carriages. Prompt Service.
JAMES D. FRAZER.

YOU WILL NEVER BUY A HOME WITH MONEY PAID FOR RENT IN THE PAST.
START NOW TO
OWN A HOME
of your own by taking out shares in
THE CENTRAL Building and Loan Asso'n.
OF PLAINFIELD.
J. F. MacDonald, Sec'y.
Smalley Building, No 149 North Avenue 4 14 tf

JOHN HERRMANN,
STAIR BUILDER.
Turning, Scrollsawing, etc. All work given promptest attention.
410 Somerset St. Tel. 70-J.

HERMAN HANSEN,
CARPENTER AND BUILDER,
Estimates Furnished.
269 Watchung Ave., Plainfield, N. J.
Tel. 454 R.

L. Moraller & Son,
Watchmakers and Jewelers.
WATCHES, CLOCKS & JEWELRY.
Fine Watch and Clock Repairing a Specialty.
219 Park Ave., Plainfield, N. J.

Use Press Want Ads

Making Friends

Its Pleasures as Well as Its Dangers

"SOME girls might be dropped into the middle of Siberia," remarked the wise woman, "and I'm blessed if they wouldn't manage to have a circle of friends within a week."

"Allowing for the exaggeration, I've known girls like that," remarked the bachelor. "On the other hand, I've seen plenty of frigid damsels who might stay a year in a hotel full of people and never know a soul. Not that any one cared to know them, for the matter of that, but I don't see why women make life barren for themselves by erecting imaginary fences all the time. Now, with men it is generally conceded that they know how to enjoy life. Well, you don't see a man moping by

WITH A LOUD LOOKING WOMAN.

himself just because he's afraid of breaking rule 1013 of the Amalgamated Feline Protective union."

"That's all very well," here put in the wise woman. "I believe in broadening the horizon, in bowing and smiling and making acquaintances everywhere. Didn't I read a paper at my club called 'The Welcome Hand?' But, my goodness, since then I have seen an example that shows things can be carried too far. Perhaps you have met Marie Canton? Well, she and her husband live in the Boulevard, that big apartment hotel on the west side, you know. Nearly everybody lives there that has the price, and those that love variety can meet all kinds there. Marie beams on all alike—the godly and the ungodly—and if any one wants to hook arms with her, so to speak, why, Marie will still beam in that sweet childish way. It's all very well for Marie, because her husband's social position is such that it will stand the strain, and it doesn't hurt Marie herself, because all her friends simply think she's a sweet, undiscriminating child, but it's awfully hard on Marie's friends. You never know whom she is going to introduce you to.

"For instance, the other day she and Mrs. Hamilton drove up to the casino in the park, and who should greet them cheerfully but two undersized, very seedy looking men of swarthy foreign appearance. 'They live in the Boulevard,' whispered Marie in explanation as she bowed back and actually introduced them to the horrified Mrs. Hamilton. The inevitable happened, of course. The men quartered themselves at the same table, and some friends of Mrs. Hamilton at a table near by had the pleasure of beholding a very mixed foursome composed of two stunning women and two men that looked more like adventurers than anything else. When Mrs. Hamilton finally broke away she was so angry she wouldn't speak to Marie, and when the fastidious Mr. Hamilton heard of it there was almost a divorce."

"Ha, ha, ha, ha!"

"Well, I'm glad you can find it so funny, but here is a story that may not amuse you so much, because your sister was the victim. She was the guest at a lunch given to her at the West Side Yacht club. Suddenly both she and her husband saw Marie Canton in the distance. 'Oh, let's ask Marie over. She is such fun!' your sister said. 'Better find out who she is with,' put in her husband, laughing. When Marie came over, sure enough, she brought with her a loud looking woman of the pronounced strawberry blond type. The young man who gave the lunch nearly fainted. Your sister was privileged to walk in the street a few times with the charming blond and Marie. Finally she remonstrated. 'Oh, she's a perfectly nice woman,' explained Marie, 'lives at the Boulevard and drives a pair of horses in the park every day.'

"It turned out in a month or so, when the 'perfectly nice woman' was out out of the Boulevard, that she was the divorced wife of 'Spot' Cole, gambler and also interested 'on the side' in a livery stable, which latter respectable part of his calling accounted for the swell turnout. Whenever the lady meets your sister she insists on bowing, and as she is pretty well known the ordeal is a trifle embarrassing. You see, there are limitations to [illegible] friends."

MAUD ROBINSON.

The Mississippi Bubble

By EMERSON HOUGH

Author of "The Story of the Cowboy," "The Girl at the Halfway House," Etc.

(Copyright, 1902, by Emerson Hough.)

In these wide levels now and again the channel divided, or lost itself in little cul de sacs, from which the paddlers were obliged to retrace their way. All about them rose myriads of birds and wild fowl, which made their nests among these marshes, and the babbling chatter of the rail, the high-keyed calling of the coot, or the clamoring of the home-building mallard assailed their ears hour after hour as they passed on between the leafy shores. Then, again, the channel would sweep to one side of the marsh, and give view to wide vistas of high and rolling lands, dotted with groves of hardwood, with here and there a swamp of cedar or of tamarack. Little herds of elk and droves of deer fed on the grass-covered slopes, as fat, as sleek and fearless of mankind as though they dwelt domesticated in some noble park.

It was a land obviously but little known, even to the most adventurous, and as chance would have it, they met not even a wandering party of the native tribes. Clearly now the little boat was climbing, climbing slowly and gently, yet surely, upward from the level of the great Lake Michiganon. In time the little river broadened and flattened out into wide, shallow expanses, the waters known as the Lakes of the Foxes; and beyond that it became yet more shallow and uncertain, winding among quaking bogs and unknown marshes; yet still, whether by patience, or by cheerfulness, or by determination, the craft stood on and on, and so reached that end of the waterway which, in the opinion of the more experienced Du Mesne, must surely be the place known among the Indian tribes as the "place for the carrying of boats."

Here they paused for a few days, at that mild summit of land which marks the portage between the east bound and the west bound waters; yet, impelled ever by the eager spirit of the adventurer, they made their pause but short. In time they launched their craft on the bright, smooth flood of the river of the Ouisconsins, stained coppery-red by its far-off, unknown course in the north, where it had bathed leagues of the roots of pine and tamarack and cedar. They passed on

JOHN LAW ROSE IN THE BOW.

steadily westward, hour after hour, with the current of this great stream, among little islands covered with timber; passed along bars of white sand and flats of hardwood; beyond forest-covered knolls, in the openings of which one might now and again see great vistas of a scenery now peaceful and now bold, with turreted knolls and sweeping swards of green, as though some noble house of old England were set back secluded within these wide and well-kept grounds. The country now rapidly lost its marshy character, and as they approached the mouth of the great stream, it being now well toward the middle of the summer, they reached, suddenly and without forewarning, that which they long had sought.

The sturdy paddlers were bending to their tasks, each broad back swinging in unison forward and back over the thwart, each brown throat bared to the air, each swart head uncovered to the glare of the midday sun, each narrow-bladed paddle keeping unison with those before and behind, the hand of the paddler never reaching higher than his chin, since each had learned the labor-saving fashion of the Indian canoeman. The day was bright and cheery, the air not too ardent, and across the coppery waters there stretched slants of shadow from the embowering forest trees. They were alone, these travelers; yet for the time at least part of them seemed care-free and quite abandoned to the sheer zest of life. There arose again, after the fashion of the voyageurs, the measure of the paddling song, without which indeed the paddler had not been able to perform his labor at the thwart.

"Dans mon chemin j'ai rencontre—" chanted the leader; and voices behind him responded lustily with the next line:

"Trois cavaliers bien montes—"
"Trois cavaliers bien montes—"

chanted the leader again.

"L'un a cheval et l'autre a pied—" came the response; and then the chorus:

"Lon, lon laridon daine—
Lon, lon laridon dai!"

The great boat began to move ahead steadily and more swiftly, and bend after bend of the river was rounded by the rushing prow. None knew this country, nor wist how far the journey might carry him. None knew as of certainty that he would ever in this way reach the great Messasebe; or even if he thought that such would be the case, did any one know how far that Messasebe still might be. Yet there came a time in the afternoon of that day, even as the chant of the voyageurs still echoed on the wooded bluffs, and even as the great birch-bark ship still responded swiftly to their gaiety, when, on a sudden turn in the arm of the river, there appeared wide before them a scene for which they had not been prepared. There, rippling and rolling under the breeze, as though itself the arm of some great sea, they saw a majestic flood, whose real nature and whose name each man there knew on the instant and instinctively.

"Messasebe! Messasebe!" broke out the voices of the paddlers.

"Stop the paddles!" cried Du Mesne. "Voila!"

John Law rose in the bow of the boat and uncovered his head. It was a noble prospect which lay before him. His was the soul of the adventurer, quick to respond to challenge. There was a fluttering in his throat as he stood and gazed out upon this solemn, mysterious and tremendous flood, coming whence, going whither, none might say. He gazed and gazed, and it was long before the shadow crossed his face and before he drew a sigh.

"Madam," said he, at length, turning until he faced Mary Connynge, "this is the west. We have chosen, and we have arrived!"

CHAPTER XXI.

MESSASEBE.

The boat, now lacking its propelling power, drifted on and out into the clear tide of the mighty stream. The paddlers were idle, and silence had fallen upon all. The rush of this majestic flood, steady, mysterious, secret-keeping, created a feeling of awe and wonder. They gazed and gazed again, up the great waterway, across to its farther shore, along its rolling course below, and still each man forgot his paddle, and still the little ship of New France drifted on, just rocking gently in the mimic waves which ruffled the face of the mighty Father of the Waters.

"By our Lady!" cried Du Mesne, at length, and tears stood in his tan-framed eyes as he turned, "'tis true, all that has been said! Here it is, Messasebe, more mighty than any story could have told! Monsieur L'as, 'tis big enough to carry ships."

"'Twill carry fleets of them one day, Du Mesne," replied John Law. "'Tis a roadway fit for a nation. Ah, Du Mesne! our St. Lawrence, our New France—they dwindle when compared to this new land."

"Aye! and 'tis all our own!" cried Du Mesne. "Look; for the last ten days we have scarce seen even the smoke of a wigwam, and, so far as I can tell, there is not in all this valley now the home of a single white man. My friend Du L'hut—he may be far north of the Superior to-day for aught we know, or somewhere among the Sauteur people. If there be a man below us, let some one else tell who that may be. Sir, I promise you, when I see this big water going on so fast and heading so far away from home—well, I admit it causes me to shiver!"

"'Tis much the same," said Law, "where home may be for me."

"Ah, but 'tis different on the lakes," said Du Mesne, "for there we always knew the way back, and knew that 'twas down stream."

"He says well," broke in Mary Connynge. "There is something in this big river that chills me. I am afraid."

"And what say you, Tete Gris, and you, Pierre Noir?" asked Law.

"Why, myself," replied the former, "I am with the captain. It matters not. There must always be one trail from which one does not return."

"Oui," said Pierre Noir. "To be sure, we have passed as good beaver country as heart of man could ask; but never was land so good but there was better just beyond."

"They say well, Du Mesne," spoke John Law, presently; "'tis better on beyond. Suppose we never do return? Did I not say to you that I would leave this other world as far behind me as might be?"

"Eh bien, Monsieur L'as, you reply with spirit, as ever," replied Du Mesne, "and it is not for me to stand in the way. My own fortune and family are also with me, and home is where my fire is lit."

"Very well," replied Law. "Let us run the river to its mouth, if need be. 'Tis one to me. And whether we get back or not, 'tis another tale."

"Oh, I make no doubt we shall win back if need be," replied Du Mesne. "'Tis said the savages know the ways by the Divine river of the Illini to the foot of Michiganon; and that, perhaps, might be our best way back to the lakes and to the mountain with our beaver. We shall, provided we reach the Divine river, as I should guess by the stories I have heard, be then below the Illini, the Ottawas and the Miamis, with I know not what tribes from west of the Messasebe. 'Tis for you to say, Monsieur L'as, but for my own part—end 'tis but a hazzard at best—I would say remain here, or press on to the river of the Illini."

"'Tis easy of decision, then," replied Law, after a moment of reflection. "We take that course which leads us farther on at least. Again the paddles, my friends! To-night we sup in our own kingdom. Strike up the song, Du Mesne!"

A shout of approval broke from the hardy men along the boat side, and even Jean Breboeuf tossed up his cap upon his paddle shaft.

"Forward, then, mes amis!" cried Du Mesne, setting his own paddle-blade deep into the flood. "En roulant ma boule, roulant—"

Again the chorus rose, and again the hardy craft leaped onward into the unexplored.

Day after day following this the journey was resumed, and day after day the travelers with eager eyes witnessed a prospect of continual change. The bluffs, bolder and more gigantic, towered more precipitous than the banks of the gentler streams which they had left behind. Forests ranged down to the shores, and wide, green-decked islands crept into view, and little timbered valleys of lesser streams came marching down to the imposing flood of Messasebe. Again the serrated bluffs broke back and showed vast vistas of green savannas, covered with tall, waving grasses, broken by little rolling hills, over which crossed herds of elk, and buffalo, and deer.

"'Tis a land of plenty," said Du Mesne one day, breaking the habitual silence into which the party had fallen. "'Tis a great land, and a mighty, and now, monsieur, I know why the Indians say 'tis guarded by spirits. Sure, I can myself feel something in the air which makes my shoulder-blades to creep."

"'Tis a mighty land, and full of wonders," assented Law, who, in different fashion, had felt the same mysterious spell of this great stream. For himself, he was nearer to reverence than ever yet he had been in all his wild young life.

Now so it happened that at length, after a long though rapid journey down the great river, they came to that stream which they took to be the river of the Illini. This they ascended, and so finally, early in one evening, at the bank of a wide and placid bayou, shaded by willows and birch trees, and by great elms that bore aloft a canopy of clinging vines, they made a landing for the bivouac which was to prove their final tarrying place. The great canot du Nord came to rest at the foot of a timbered hill, back of which stretched high, rolling prairies, dotted with little groves and broken with wide swales and winding sloughs. The leaders of the party, with Tete Gris and Pierre Noir, ascended the bluffs and made brief exploration; not more, as was tacitly understood, with view to choosing the spot for the evening encampment than with the purpose of selecting a permanent stopping place. Du Mesne at length turned to Law with questioning gaze. John Law struck the earth with his heel.

"Here!" said he. "Here let us stop. 'Tis as well as any place. There are flowers and trees, and meadows and hedges, like to those of England. Here let us stay!"

"Ah, you say well indeed!" cried Du Mesne, "and may fortune send us happy enterprises."

"But then, for the houses," continued Law. "I presume we must keep close to this little stream which flows from the bluff. And yet we must have a place whence we can obtain good view. Then, with stout walls to protect us, we might—but see! What is that beyond? Look! There is, if I mistake not, a house already builded!"

(CONTINUED)

WANT AD AGENTS.

A List of Places Established for the Convenience of the Public.

The Daily Press is the leading newspaper of Plainfield, and the small want ads costing one cent a word for first insertion and a half cent a word for each additional insertion, are popular and effective features of its advertising columns.

Agencies for the reception of ads of Wants, For Sale, To Let, To Loan, Board, Employment Wanted, Help Wanted, etc., have been established in Plainfield and nearby places as follows:

PLAINFIELD.
E. A. LAING, Stationer, 149 West Front St.
J. M. HARPER, Stationer, 411 Park avenue.
GEO. W. SCRIBNER, Newsdealer, 331 Watchung avenue.
WOMAN'S EXCHANGE, 502 Watchung Ave.
A. D. MALLINSON, Druggist, Fourth and Liberty streets.
E. R. MILLS, Lunch Room, 1217 West Front street.
CALLAHAN & SON, Grocers, 300 Richmond street.
JOHN P. POWERS, Druggist, 45 Somerset St.
GEO. F. BROWN, Real Estate, 94 Somerset St.
CURRIN & CONOVER, Grocers, 196 Somerset street.

NETHERWOOD.
WM. DAVIDSON, Real Estate, 1018 South avenue.

FANWOOD.
SCHEFLEN BROS., Grocers, South avenue.
POSTOFFICE, North and Martine avenues.

SCOTCH PLAINS.
CHAS. F. WADE, Grocer, Park avenue.

WESTFIELD.
C. F. W. WITTKE, Newsdealer, Broad and Elm streets.
A. R. SNYDER, Newsdealer, 56 Elm street.

NEWARK.
FRED N. SOMMER, 794 Broad street.

GRANT AVENUE.
A. YOUNG, Real Estate, 815 South Second St.

DUNELLEN.
VAIL & ALBERTS, Confectioners, North Ave.

NEW MARKET.
STANLEY DAY, JR.

LINCOLN.
S. D. DRAKE, Real Estate, Postoffice building.

SOMERVILLE.
JOHN GERNERT, Stationer, Main street.

MARTINVILLE.
HENRY ZIMMERMAN, General Store and Postoffice

WILLIAM H. KIRCH,
Carpenter and Builder,
66 Duer Street.
Estimates cheerfully given.
Jobbing promptly attended to.
Telephone 402 J.

Use Press Want Ads

PENNSYLVANIA RAILROAD.

The Standard Railroad of America.

PROTECTED THROUGHOUT BY THE ELECTRIC AUTOMATIC BLOCK SIGNAL SYSTEM.

On and After Oct. 4, 1904.

Trains will leave Elizabeth as follows:

† 2 38 a m—Main Line Express daily.
† 2 55 p m—Chicago and St. Louis Express.
† 5 42 p m—Western Express.
† 8 37 p m—Pacific Express.
Seaboard Air Line Express, † 1 04 p m daily.

FOR BALTIMORE, WASHINGTON AND THE SOUTH—12 05, † 3 26, 9 07, † 10 06 a m, † 1 04, 10 08 p m. On Sunday at 12 05, 9 07, † 10 08 a m, † 1 04 and † 10 07 p m.

FOR NEWARK AND NEW YORK—5 05, 6 07, 6 44, 6 52, 7 30, 8 05, 8 16, 7 15, 7 39, 7 48, 7 56, 8 04, 8 07, 8 16, 8 30, 8 36, 8 48, 9 06, 9 17, 9 32, 9 46, 10 17, 10 47, 10 54, 11 08, 11 47 a m, 12 48, 1 04, 1 55, 2 30, 3 15, 3 25, 3 48, 4 01, 4 26, 4 34, 4 54, 5 06, 5 20, 5 40, 6 07, 6 26, 6 34, 7 04, 7 22, 7 56, 8 22, 8 54, 9 12, 9 46, 10 12, 10 47, 11 12, p m and 12 12 night. Sundays, 5 05, 6 07, 6 26, 7 56, 9 06, 9 20, 9 51, 10 18, 10 37, 10 56 a m, 12 20, 12 48, 1 32, 2 30, 2 49, 3 44, 4 53, 5 34, 6 06, 7 02, 7 09, 7 32, 7 56, 8 30, 9 06, 9 45, 10 18, 11 46, p m and 12 12 night. For New York only, 7 48, p m week days.

FOR TRENTON AND PHILADELPHIA—1 01, 6 45, 7 10 (Trenton only), 8 06, 8 38, 9 07, † 9 38, † 10 05, 11 10 a. m., 12 45, † 1 04, 3 04, Trenton only 7 3 28, † 9 43, † 7 44, † 9 57, 10 05 p. m. Sundays, 1 01, 6 51, † 9 07, † 10 06, 10 40 a. m., † 1 04, 5 05, † 9 43, † 7 44, † 9 57, and † 10 07 p. m.

FOR ATLANTIC CITY—Through Vestibuled Express Trains, Buffet Parlor Cars, Passenger Coach, and Combined Coach, † 10 30 a. m. and † 3 35 p. m. week-days. Sundays, † 9 43, † 7 56 (Through Vestibuled Train, Pullman Parlor, Dining and Smoking Cars and wide Vestibule Coaches) a. m.

FOR ATLANTIC CITY—Via Delaware River Bridge, † 3 35 p m week days; 8 51 a. m. Sundays.

FOR CAPE MAY—Express, 1 01 night, daily.

FOR RAHWAY—1 01, 6 40, 6 46, † 7 10, 8 06, 9 00, 9 07, 9 46, 11 14, 11 40 a. m., † 1 27, 2 04, 3 11, 3 48, 4 26, 4 55, 5 08, 5 20, 5 54, 6 07, 6 29, 6 35, 6 48, 6 58, 8 06, 8 45, 9 07, † 9 19, † 7 04, 9 12, 9 52, 9 54, 10 07, 11 42 p. m., and 12 20 night, week-days. Sundays, 1 01, 6 51, 8 41, 9 46, 10 25, 10 40 and 11 44 a. m., 12 42, 1 50, 2 47, 3 28, 4 48, 5 19, 5 40, 5 58, 7 08, † 7 27, 7 44, 8 14, 8 47, 9 13, 10 18, 11 00 and 11 46 p. m.

FOR NEW BRUNSWICK—1 01, 6 46, 7 10, 8 06, 9 07, 11 40 a. m., 12 45, † 2 04, † 4 26, 4 55, 5 08, 5 56, 6 08, 7 48, 8 45, 7 44, † 9 57, 10 05, 10 57 p. m. Sundays, 1 01, 6 51, 10 07, 9 46, 10 40 a. m., 12 42, 1 50, 5 55, 7 48, 7 44, 9 13 and † 10 07 p. m.

FOR WOODBRIDGE AND PERTH AMBOY—6 40, 8 06, 11 14, a m, 1 02, † 11, 4 50, 5 07, 6 12, 7 19, 9 57 p m. 12 50 night, week-days. Sundays 10 25, 11 44 a m, 5 40 and 10 15 p m.

FOR EAST MILLSTONE—† 10 a m, 12 40 and 5 56 p m week-days.

FOR LAMBERTVILLE, PHILLIPSBURG, MANUNKA CHUNK AND STROUDSBURG, VIA TRENTON—† 8 36, † 10 36 a m, 2 04 and 6 42 p m, week days, 8 51 a m and † 5 42 p m Sunday.

FOR FLEMINGTON—† 10 33 a m and 2 04 p m.

FOR JAMESBURG VIA MONMOUTH JUNCTION—7 10 a m, † 8 38 p m week-days.

FOR FREEHOLD VIA MONMOUTH JUNCTION—† 7 10, 8 06, 11 40 a m, 4 38 p m week-days. 9 07 a m Sundays.

FOR LONG BRANCH, ASBURY PARK, OCEAN GROVE, AND POINTS ON NEW YORK AND LONG BRANCH R. R., 9 36, a m, † 1 06, and † 5 42 p m week-days. Sundays, 10 25 a m; and 5 40 p m. Stop at North Asbury Park for Asbury Park and Ocean Grove on Sundays.

FOR BROOKLYN, N. Y.—All through trains connect at Jersey City with boats of Pennsylvania Annex, affording direct transfer to and from Fulton street, avoiding double ferriage and journey across New York City.

LEAVE NEW YORK FOR ELIZABETH—From West Twenty-third Street Station, 6 05, 6 25, 7 25, 8 10, 8 25, 8 55, 10 25, 10 55, 11 55 a m, 12 25, 1 25, 2 25, 3 55, 5 25, 4 25, 4 55, 5 10, 5 25, 5 40, 5 55, 6 10, 6 25, 6 55, 7 25, 8 10, 9 55, 9 25, 9 55, 10 55, 11 45 and 12 10 night. Sundays—8 00, 7 55, 8 55, 9 25, 9 55, 10 55 a m, 12 25, 1 25, 2 25, 3 55, 4 25, 4 55, 5 10, 5 25, 5 40, 5 55, 6 10, 6 25, 6 55, 7 25, 8 25, 9 55, 10 55 p m, and 12 10 night.

"f" Stops on notice to Agent or on signal. For time from Desbrosses and Cortlandt streets consult local time-tables to be procured from agents.

W. W. ATTERBURY, General Manager. J. R. WOOD, Gen'l P'ss. Traffic M'g'r.
GEO. W. BOYD, General Passenger Agent.

HOTELS.

HOTEL WALDORF,
EAST FRONT STREET.
HENRY WINDHAM, Prop.
Gottfried Kruger's Extra Beer on draught. Imported Wines, Liquors and Cigars. Hotel accomodations and private dining room.

Hotel Kensington,
(Licensed)
J. H. STAATS, Prop.,
107, 109, 111 North Avenue.
Everything New and Up to Date.
An Inspection Solicited

FRANK VAN WINKLE
129 North Avenue
Bicycles Photo Supplies
Kodaks and Cameras
Bicycles stored, cleaned and repaired
Developing, Printing and Mounting a specialty

EXPERT
WATCH REPAIRING
At DOANE'S,
115 PARK AVE.

LAING MACHINE-AUTO REPAIR COMPANY,
416 Sycamore Street, Plainfield, N. J.
Office—134 North Avenue. Telephone 333-J

HOAGLAND'S
EXPRESS and BAGGAGE TRANSFER.
Office 302 Park Ave. Tel. 322 W.

GREAT
BARGAIN SALE OF
Bicycles, Bicycle Sundries, Pianos, Musical Instruments, Sheet Music. Guns and Ammunition.
S. W. Frucht, 224 W. Front St.

Reading System
New Jersey Central.

Stations in New York foot of Liberty, and South Ferry, Whitehall Streets.

Time Table Corrected to Sept. 12, 1904.

For New York—5 17, 5 35, 5 55, 6 08, 6 25, 6 37, 7 05, 7 25, 7 35, 7 55, 8 05, 8 15, 8 30, 8 45, 9 07, 9 30, 10 00, 11 00 a. m., 12 00, 12 44, 1 13, 2 02, 3 43, 3 45, 5 44, 6 12, 6 47, 8 45, 9 53, 9 58, 10 58, 11 58 p. m. Sunday—5 17, 5 35, 7 43, 8 05, 8 45, 9 05, 10 05, 11 10 a. m., 12 00 m, 12 58, 1 58, 2 58, 3 11, 3 58, 5 52, 6 45, 8 58, 9 12, 9 58, 9 45, 10 39 p. m.

For Newark—5 35, 6 35, 7 05, 6 37, 7 05, 7 25, 7 45, 8 11, 8 36, 8 56, 9 06, 9 37, 11 00 a. m., 1 13, 2 01, 3 40, 3 44, 4 12, 4 47, 5 45, 5 53, 6 22, 6 53, 7 05, 7 32, 8 06, 9 45, 10 51 p. m. Sunday—7 41, 8 12, 9 45, 10 05, 11 10 a. m., 12 09, 1 04, 2 17, 3 05, 5 41, 6 45, 8 58, 9 53, 10 37 p. m.

For Somerville—5 22, 7 12, 8 11, 9 32, 1 05, 11 00 a. m., 1 31, 3 05, 3 11, 5 08, 6 03, 8 02, 9 27, 10 27, 11 30 p. m. Sundays—5 45, 9 48, 10 51 a. m., 7 05, 8 45, 5 57, 6 35, 9 05, 10 15, 11 15, 11 30 p. m.

For Flemington—7 12, 11 00 a. m., 3 11, 5 10, 6 19 p. m. Sundays—5 42 a. m., 6 37 p. m.

For Phillipsburg and Easton—5 22, 8 11, 9 54 a. m., 3 11, 5 22, 6 41 p. m. Sunday—5 45 a. m., 6 05, 6 35 p. m.

For Bethlehem, Allentown and Mauch Chunk—5 22, 9 54 a. m., 3 11, 5 22 p. m. Sundays—5 45 a. m., 6 05, 6 35 p. m.

For Wilkesbarre and Scranton—5 22, 9 54 a. m; 5 41 p. m. Sundays—5 45 a. m., 6 05 p. m.

For Long Branch and Ocean Grove, etc—9 11, 11 00 a. m, 1 13, 3 44, 4 13, 4 47, 6 32, 11 28 p. m. Sunday (except Ocean Grove)—5 39 a. m, 3 50, 5 15 p. m.

For Red Bank—8 11, 11 00 1 13, 3 44, 4 13, 4 47, 11 28 p. m. Sundays—5 39 a. m, 3 50, 5 15 p. m.

For Lakewood and Atlantic City—(5 11 Lakewood only) 9 27 a. m, 1 13, 3 44, (3 44 p. m, Lakewood only). Sundays—5 39 a. m.

For Toms River and Barnegat—8 11 a. m, 1 13, 3 44 p. m. Sundays—5 39 a. m.

For Philadelphia—5 17, 7 12, 7 44, 8 44, 8 51, 9 44, 10 44, 10 51, 11 44 a. m, 12 45, 1 01, 1 39, 2 45, 3 44, 4 45, 5 47, 6 21, p. m, 1 17 night. Sunday—5 17, 5 45, 9 55, 10 51 a. m, 3 45, 4 55, 6 45*, 6 27, 7 47, 9 47 p. m, 1 25, 1 17 night.

For Trenton—5 17, 7 12, 7 44, 8 44, 9 44, 10 44, 11 44 a. m, 12 45, 1 01, 1 39, 2 45, 3 44, 4 45, 5 47, 6 27, p. m, 1 17 night. Sunday—5 17, 5 45, 9 55, 10 51 a. m, 3 45, 4 55, 6 27, 6 45, 9 47, 11 25 p. m, 1 17 night.

For Reading and Harrisburg—5 17, 5 35, 8 36, 9 54, (10 44, 11 44 Reading only), 2 a. m, 2 11, (5 46 through train), 1 17 night. Sundays—5 17 a. m, 2 36, 5 37, 6 36 p. m, 1 17 night.

For Pottsville, Sunbury and Williamsport—5 17, 5 35, 9 54 a. m, 2 11, 5 31 p. m, 1 17 night. Sundays—5 17 a. m, 2 36, 5 37, 6 36 p. m, 1 17 night.

For Baltimore and Washington—1 17, 5 51, 10 51 a. m, 2 45, 6 45, 7 47 p. m. Sundays 10 51 a. m, 2 45, 6 45 p. m, 1 17 night.

*Change cars at Bound Brook.

W. G. BESLER, Vice Pres. & Gen. Mgr. C. M. BURT, Gen. Pass. Agent.

Lehigh Valley Railroad

Time Table in Effect Nov. 29, 1903.

LEAVE SOUTH PLAINFIELD, N. J.

8:06 a.m. daily (except Sunday) local to Mauch Chunk.

8:43 a. m. daily for Easton, Wilkes-Barre, Rochester, Buffalo and principal intermediate stations, connects at Depew Junction for Niagara Falls and Suspension Bridge.

2:12 p. m. daily local for Easton, Mauch Chunk, Hazleton, Pottsville and Shenandoah.

4:59 p. m. daily (except Sunday) "Wilkes-Barre and Scranton Express" Solid vestibule train to Wilkes-Barre, Through Parlor Car via D. & H. R. R. to Scranton and Carbondale.

6:21 p. m. daily (except Sunday) local to Easton.

6:49 p. m. daily solid vestibule train to Buffalo, Toronto and Chicago and principal intermediate stations except Rochester

FRANK ROWLEY, City Ticket Agent, 118 West Front Street, Plainfield, N. J. Telephone 112-B.

Arrival and Departure of Mails.

PLAINFIELD POSTOFFICE.
Office opens 7 a. m., closes 7 p. m.
On Saturday's close half hour later.

NEW YORK MAILS.
Arrive—7:30, 8:40, 11:30 a. m.; 2:00, 5:00 8:30 p. m.
Close—7:20, 9:30 a. m.; 1:00, 2:30, 6:00, 7:15 p. m.

SOMERVILLE and EASTON.
Arrive—8:4 a. m.; 1:00, 2:15 and 7:00 p. m.
Close—7:30 a. m.; 1:45 and 4:30 p. m.

ELIZABETH—Direct.
Arrive—8:40 a. m.; 2:00 and 5:00 p. m.
Close—7:30 a. m.; 1:00, 2:30, 6:00 p. m.

PENNSYLVANIA—West of Easton.
Close 12:35 p. m.

NEWARK—Direct.
Arrive—8:40 a. m.; 2:00, 5:00 p. m.
Close—7:00, 9:30 a. m.; 1:00, 2:30 and 6:00 p. m.

PHILADELPHIA—Direct.
Arrive—7:00, 8:40, 11:30 a. m.; 2:30 and 7:00 p. m.
Close—7:15, 7:30, 9:30 a. m., 12:05, 4:30, 7:15 p. m.

Through fast mail for West and South close 4:30 and 7:15 p. m.

Through fast mail for East, close 1:00 and 7:15 p. m.

WATCHUNG, WARRENVILLE & GALLIA (Mt. Bethel)
Arrive—1:30 p. m. Close—9:00 a. m.
Watchung—Arrive 6:15 p. m. Close 5:30 p. m.

SUNDAY MAILS.
Office open from 9:30 to 10:30 a. m.
Mail closes at 6:15 p. m.

E. H. BIRD, P. M.

STONE
AT
BARTLE'S STONE YARD.
Yard: Corner Church and Second Streets.
Cut Stone, Building Stone—ALL KINDS.
FLAGGING AND CURB STONE.
Have some 18-inch and 2 and 3-ft. walk very cheap. Leave orders for your foundation and cesspool stone with us.

SMALLEY BROS.,
147 North Ave.
Butchers.
Everything usually found in a first-class market.
Roasting and Broiling Chickens a specialty.
Corn-fed Jersey Pork and Sausage.
Orders called for and delivered.
Telephone 83-A.

H. EGGERDING,
121 Park Ave., Manufacturer of the celebrated
C. O. D. CIGAR.
The best 5c Cigar in the State, and made on the premises from the finest Havana. Clear Havana Cigars a specialty. A large assortment of the choicest brands of Domestic Cigars.

J. W. VAN SICKLE,
122 North Ave., Plainfield, N. J.
Fresh and Salted Meats.
Game in Season. Philadelphia Scrapple.
Orders called for and delivered promptly.
Telephone No. 463 J.

LADIES DESIRING—
Knife-Pleating or Pinking
done, will please leave their orders at No. 22 Duer Street, and it will receive prompt attention.
MRS. FORCE.

CECILIAN
THE PERFECT PIANO PLAYER
The Easiest to Play.
Non-mechanical Touch
Absolute Control
Over Bass and Treble.
Perfection in Delicate Tone Shading.
Latest Music Rolls at Half Price.
Library Facilities.

The Old and Reliable
MATHUSHEK & SON
Grand and Upright
PIANOS
In Every Respect the Musician's Ideal.
Combine all the qualities of the strictly artistic Piano.
Architecturally—They charm the eye. Constructively—Contain the best materials; manufactured upon approved and up-to-date scientific methods. Musically—Of rare tone quality, combining "gentleness with force of character;" sympathetic and rich. In durability they stand unexcelled. In price they cost less than Pianos not as fine. You are cordially invited to inspect our latest productions.
Other makes in all styles and woods, both new and used, including desirable Pianos of our own manufacture returned from rent, at lowest prices and terms.
PIANOS FOR RENT.
Special bargains Square Pianos and Organs.
Catalogues and Bargain Circular mailed.
Tuning and Repairing.
Pianos, Organs and Self-players taken in exchange.
MATHUSHEK & SON
PIANO CO.
Factory Salesroom,
310 W. Front St., Plainfield, N. J.
Telephone 448-J.

BOICE, RUNYON & CO.,
PARK AVENUE,
Opp. North Ave., Plainfield, N. J.
Dealers in
BEST LEHIGH COAL,
LUMBER,
MASON MATERIALS,
&c. &c.
Sole Agents N. J. Pulp Plaster

Opening of
School Supplies
and
Fine Stationery
at
Harper's,
411 Park Ave., Plainfield, N. J.

Now is the Time
to get cheap lumber. New White Pine Flooring, Window and Door Frames, Siding, etc. You can
Save 50 Per Cent.
on this lumber.
ALEX. KANE,
312 Filmore Avenue.

50 YEARS' EXPERIENCE
PATENTS
TRADE MARKS
DESIGNS
COPYRIGHTS &C.
Anyone sending a sketch and description may quickly ascertain our opinion free whether an invention is probably patentable. Communications strictly confidential. Handbook on Patents sent free. Oldest agency for securing patents. Patents taken through Munn & Co. receive special notice, without charge, in the
Scientific American.
A handsomely illustrated weekly. Largest circulation of any scientific journal. Terms, $3 a year; four months, $1. Sold by all newsdealers.
MUNN & Co. 361 Broadway, New York
Branch Office, 625 F St., Washington, D. C.

TELLS A SAD STORY.

NEW YORK GIRL WHOSE LIFE WAS A REAL TRAGEDY.

Lived for Days on Food Which She Picked Up in Central Park—Never Begged But Once—Is Sent to Bellevue.

Hattie Barnes, the young woman who was found in Central park, New York, the other night with her skirts inverted to keep warm, has been committed to Bellevue hospital by Magistrate Whitman. The magistrate listened to a pathetic story from the girl of a struggle for existence. At Bellevue, where the girl repeated her story, the doctors decided she was insane, but that much of her story undoubtedly was true.

The girl had gone through terrible suffering and exposure. Her condition verified her story to a considerable extent. Her face was a mass of red blotches which were found to be mosquito bites. Her eyes were sunken and her face was emaciated. Her clothes were torn, and her hair unkempt. Although she said she was 23, she looked at least 35. She ate ravenously of food given her by the matron of the police station. Magistrate Whitman asked her what she had been doing.

"I've been living for two weeks in the park without food and didn't feel hungry. Isn't that funny" said the girl.

When pressed for more of her story the girl talked rationally. She said her home is in Ypsilanti, Mich. She said she had been educated as a typewriter in a business college at Ypsilanti. She came to New York two years ago.

"I went from place to place trying to get work," said she. "I finally got a place and kept that four months. Then they said they would have to get a stenographer in my place. That was

HIDING IN CENTRAL PARK.

in March. I tried opening an apartment in Manhattan avenue and letting furnished rooms. Nobody came and I was put out. Then I rented a small room at 13 West Eighteenth street. I had only a few dollars left. I could not get any work. I pawned all but the clothes I have on now for food.

"Two weeks ago last Tuesday I left my room. I owed four weeks' rent, and I could not face the landlady any longer. I had not a cent then. I walked, and walked, and walked. Finally I wandered into Central park. I found an empty arbor and slept there all night. Next day I wandered around the park. When several picnic parties had left I picked up remnants of their lunches. That was all the food I had. That is what I have been doing ever since. Sometimes I saw a policeman and was on the point of asking for help, but I could not get up sufficient courage.

"Up on the playgrounds in the north end of the park one day, I saw hundreds of children enjoying a picnic. They were eating lunches from boxes. I hid behind a clump of bushes for hours, it seemed, until the children left, then I hurried out, and in the boxes I gathered up scraps of food. There were sandwiches, crumbs of cake, and pieces of mutilated pie. I guess I got four or five shoe boxes filled before the park men came along to clean up the playgrounds.

"These boxes I hid in a bush down below the embankment, where no one was likely to go, and ate my fill of them there. That food lasted me two or three days. Then I foraged again in the same place."

In all this time she never begged, she said, until Wednesday. Then she asked a woman sitting beside her on a bench for five cents. With this she bought bananas. She had one beside her when the policeman found her.

In court the girl said from the time she started to eat one of these bananas until she found herself in the station house her mind was a blank.

Physicians at Bellevue hospital say they have no doubt the girl will regain her mental poise with sufficient food and a good rest. There is nothing to indicate that her story is not true.

Speculates in Pawn Tickets.

A London speculator deals in pawn tickets. At his office any person can pick up a ticket for a diamond ring, a penknife, a watch, or a Bible. Those unfortunates who are unable to redeem their pledges sell their tickets to this speculator.

Big Price for Manuscript.

The manuscript of "The Cotter's Saturday Night," with Burns' autograph, was recently sold in London for $2,500.

A Terse Definition

of an Endowment Policy: A combination of the best Life Insurance with big returns on the investment, the whole paid for on easy terms and at moderate cost.

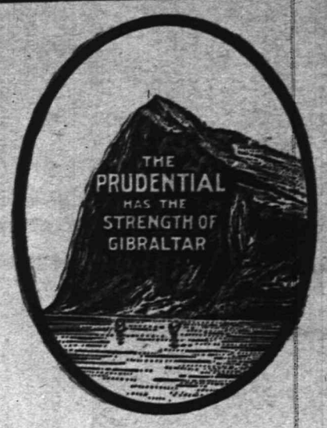

Visit The Prudential's Exhibit, Palace of Education, World's Fair, St. Louis.

The Prudential

Insurance Co. of America. Home Office, NEWARK, N. J.

JOHN F. DRYDEN, President. EDGAR B. WARD, 2d Vice President.
LESLIE D. WARD, Vice President. FORREST F. DRYDEN, 3d Vice President.
EDWARD GRAY, Secretary.

C. H. BALL, Sup't., Rooms 2-3-4, Bank Building, E. Front St. and Park Ave. 1859
Box 796, Plainfield, N. J. Telephone No. 334-L.
FREDERICK J. POPE, District Manager Ordinary Dep't, 179 North Ave., Plainfield, N. J.

SPORTING NEWS.

FOOTBALL.

The Alis football team will meet the Newark eleven on the local team's field Saturday. It will be the first game of the season for the Alis team, and will be viewed with a great deal of interest by local football enthusiasts.

The Plainfield High School football team will have for their opponents Saturday the Cranford High School aggregation. The game will be played in the afternoon at the Cranford School's gridiron. The local players will be put for practice four times this week as they wish to retrive the defeat which they met with at the hands of the Cranford team last year.

Derby, Vorries and Moore, the three Westfield men who were the only players to turn up for the game with the Orange Field Club Saturday, have closed their connection with the former team, and will try for positions on the latter aggregation. Manager Smith has announced that in the future all athletic dealings with the Westfield team will cease, and that the games which have been arranged for the rest of the season with the Westfield eleven will be cancelled. As his reason for this action, Smith says that it was entirely without cause that the Westfield manager did not appear with his team. According to the reports of the three who did show up, the manager was waiting for the arrival of three New York backs, and when they failed to appear, he decided that he had better not meet the local team. He sent no word to this effect, however, and the O. F. C. players were kept waiting till 4:30 o'clock.

DIAMOND DUST

Garvin pitching for the Ridgewoods against the New York Americans, at Ridgewood Park, Sunday, won his game by a score of seven to five. Puttmann pitched for the leaguers.

Dr. Lawrence Doyle, of this city, who played a field position for the Philadelphia Athletics, in their game against the Trenton Y. M. C. A., on Saturday, secured one of the two hits made by his team. Neither side scored a run.

General Sporting News on Page 8.

—L. E. Hart, of West Front street, is having his house corner of West Front street and Elmwood place, painted and otherwise improved.

The young daughter of Mr. and Mrs. Herbert Buxton, of the Jackson building, is ill with whooping cough.

The Cream of Building Sites.

Have you ever considered the advantages of having a home of your own? Think of the many comforts and conveniences it will afford you. We will sell you a lot at

Woodland Park,

the most healthful and desirable residential section of Plainfield, for a reasonable price. This is just the spot to build a house. It is high ground and commands a fine view of the entire city. Titles insurable. Call or write for particulars and prices.

ELSTON M. FRENCH,
171 North Avenue,
Tel. 24. Plainfield, N. J.

POLITICAL CHAT.

Congressman Charles N. Fowler addressed a Republican mass meeting last night in the German Presbyterian church, Elizabeth.

A Republican mass meeting will be held in Reform Hall, Tuesday, October 25. Hon. John S Gibson, of Newark, Hon. Jos. Barber, of Connecticut and other speakers will be present.

Edward Casper Stokes is confident of his own election, and expresses the belief that Roosevelt will carry New Jersey by at least 35,000. He is said to have admitted his belief that he will not run along with the vote on the National ticket, but expects to be elected Governor by 20,000 majority.

Should Edward Casper Stokes, the Republican candidate for Governor, be elected in November, one of the duties which he will be called upon to perform will be the selection of a man to succeed himself as Clerk in Chancery. Friends of Daniel S. Voorhees, of Morristown, who is the present County Clerk of Morris County, and a member of the Republican State Committee, are urging that in such an event he be appointed.

Monday evening a mass meeting will be held in Jacobs Theatre, Elizabeth, and Joseph Cannon, speaker of the House of Representatives, and State Treasurer Frank O. Briggs will make addresses. Monday evening, October 31, will be Governors' night at Elizabeth. The speakers will be Governor Franklin Murphy, former Governor Foster M. Voorhees and Gubernatorial Candidate Edward C. Stokes. The Friday following Senator Kean will preside at a meting at which Secretary of War William H. Taft and Representative Fowler will be the speakers.

The Union County branch of the State League of Democratic Clubs has arranged to hold mass meetings and rally throughout the county during the next three weeks. Several minor celebrations will take place, and on Thursday, October 27, there will be a big mass meeting in Jacobs' Theatre. Charles C. Black, the Democratic nominee for Governor, will be present and will talk on the Equal Tax issues. As this question is just now uppermost in the minds of the voters, the spacious building will no doubt be thronged. James E. Martine, the Congressional nominee and opponent to Charles N. Fowler, will also be on hand, and stir things up with his fervid elocution. In addition to these two speeches, there will be addresses by several other orators of repute. Previous to the meeting, all the Democratic Clubs, headed by the Elizabeth Democratic Club, will parade, and there will be "a hot time in the old town" that night.

In the election for President four years ago a total vote of 13,961,138 was cast, divided as follows: Republican, 7,217,677; Democrat, 6,357,883; Prohibition, 207,368; People's Party, 50,188; Socialist Democratic, 94,552; Socialist Labor, 33,450. McKinley's plurality was 859,794. The total vote in 1896 was 13,912,972, and McKinley's plurality was 613,753 over Bryan. In 1892 the total vote was 12,070,766, and Cleveland's plurality was 369,533. Weaver, the People's Party candidate, polled 1,055,871 votes. In this election in Louisiana the Republican and People's Party candidates voted each for four of the other party's candidates for electors. The total vote this year will go beyond fourteen millions. Going back to 1868, the first Presidential election after the close of the great Civil War, we find that the total Republican and Democratic vote was 5,724,584, so that the voting strength of the Nation was more than double in 1892, and has increased about four millions since that election.—Newark Advertiser.

MORE NEW TROLLEY CARS

To Replace Old Ones on Three Local Lines.

OF THE IMPROVED TYPE

P. S. C. to Pay More Attention to Somerset, Fourth and Netherwood Routes.

Now that the main line trolley of the Public Service Corporation between Newark, Dunellen and Trenton is in first-class condition and fully equipped with large comfortable cars, it is the purpose of the company to pay some attention to the Fourth and Somerset streets and Netherwood lines. This has been reported before, but an official of the company stated today that within a very short time new cars will take the place of the old worn out cars that have been used for several years. The old cars when taken off these lines will never be returned, as they are only fit for the junk heap.

The new cars are now in Newark and will be shipped to this city soon. They are of the latest improved type, twenty-two feet long. While these cars are not quite as long as those used on the main line, those being thiryt-two feet long, they are well adapted for the service on the lines for which they are intended. They are provided with ample heating facilities and are in every way calculated to give patrons convenience and comfort.

Now that the mechanical force of the company is thoroughly organized, more attention is paid to the rolling stock than heretofore. Every car used on the various lnies is carefully looked after before it is allowed to go into service and little repairs are quickly attended to before they reach a more serious condition.

One decided improvement made during the past few months is that in reference to the service. Cars are now run exceptionally close to schedule time, barring accidents, and it is seldom that the schedule is disarranged. This is especially true of the through line, between Jersey City and Trenton. The patronage given these cars is far more than was anticipated, and the company found it necessary to put on extra cars. Much of the local traffic that used to go to the New Jersey Central is now received by the trolley company, the people finding it more convenient in going between suburban towns, where the cars run more frequent than trains on the steam road.

The Public Service Corporation is constantly aiming to improve its rolling stock and the roadbed. Within a few days the company will begin the work of putting in new rails in Watchung avenue, between North avenue and East Second street, before the work of laying the vitrified brick pavement on the avenue is started. New ties will also replace the old ones.

During the year the company has expended hundreds of dollars on West Front street, near Rock avenue, filling in low spots and using heavy ballast, where heavy rains had previously washed out the road. There is a movement on foot to have a large storm sewer installed at that point which will obviate the usual trouble in heavy storms when the lowlands are flooded, making it impossible for cars to pass. It would be greatly to the advantage of the trolley company to have the sewer installed and it would also be a benefit to the city, preventing the washing out of the road.

Stoned Mr. Randolph's Property.

With Former Mayor L. V. F. Randolph as complainant against them, Louis Nestor and William Orner, two small boys, were arraigned in the city court this morning charged with throwing stones. To Mayor Jenkins, who was on the bench, it was declared that they had made a target of a projection on the roof of the former mayor's summer house on East Second street and caused considerable damage to his flower garden. The judge lectured them severely and let them go on suspended sentence.

Good Government Club Rally.

The borough Good Government Club had a rousing meeting last evening. Addresses were made by Mayor Smalley and others and vocal and instrumental selections were given by City Judge William N. Runyon and George O. Stevens. Many new names were added to the roll at the close.

Political Joker.

Some wag of a politician has had cards printed and distributed about the streets which have caused no little amusement. On one side it reads: "If James F. Buckle is elected—" and on the other:

"Pat Kiely will be Mayor."

So far the identity of the joker has remained concealed.

Corner-Stone Laying.

Rev. J. S. Zelie will make the address at the corner stone laying of Grace church parish building Saturday afternoon at 4 o'clock. Rev. E. M. Rodman will lay the corner store.

FIRST M. E. RALLY.

Ladies' Aid Society Furnishes An Enjoyable Time.]

Under the auspices of the Ladies' Aid Society, of the First M. E. church, a fall rally was held in Vincent chapel, last night.

The programme included contralto solos by Mrs. Wentworth, accompanied by Miss Nelson A. Miller; soprano solos by Miss Helen Shupp, accompanied on the piano by Miss Saidee Mae Howell, and on the 'cello by Kenneth Shupp and piano solos by Miss Howell.

CITY JOTTINGS.

—In Neuman Brothers' big vegetable display tomorrow will be found choice green peas, green and wax beans, cucumbers, tomatoes, lettuce and celery, all strictly fresh.

—One of the most enthusiastic amateur photographers in the city is Vincent Sokol, of the Plainfield Camera Club. He devotes considerable of his spare time to picture taking and has had fine success.

PERSONAL.

Miss Louise Mannell, of Troy, N. Y., is visiting friends in Plainfield.

Mr. and Mrs. Wm. Rickerick, of California, and Mr. and Mrs. Charles W. Dobbins and children, of Caldwell, Essex county, were guests yesterday of Mr. and Mrs. M. C. Dobbins, of Elmwood place.

New Factory at Lincoln.

Walter Smith and Edward Apgar, of this city, will open a factory at Lincoln today for the manufacture of a street car fender which the former invented. Thirty hands are to be employed and work will be rushed on an order for 175 of the fenders to go to a railway company in Pennsylvania. Several other big roads are interested in the fender and there is every prospect of a rush of orders as soon as the factory is in full operation.

Belmont Restaurant Sold.

The Belmont restaurant on North avenue, formerly McVey's, which has been conducted lately by Henry Heffman, has been sold to John H. McVey. It has been closed temporarily, but is to be reopened within a short time. It is understood that Mrs. F. A. VanNest is negotiating for the lease.

Held for Trial.

For annoying his wife and causing a disturbance at her home on Madison avenue last night, Mulford W. Casterline was placed under arrest by Patrolmen Saffron and Vanderweg. In the city court this morning he was held in $100 bail by Mayor Jenkins for appearance tomorrow.

ELECTION RETURNS.

Arrangements have been made by The Daily Press to display by stereotipcan views the returns of the election on November 8. The results of the National elections in the pivotal States, including New York, New Jersey, West Virgina and Indiana, as well as the complete returns of the gubernatorial and congressional fights in the various counties and districts in this State will be displayed. Returns from the election in the various parts of Union county and Plainfield and North Plainfield will be shown. J. Hervey Doane and John Neagle will operate the camera, and the returns will be received by telegraph and telephone.

Reduced Rates For Telephone Service

The New York and New Jersey Telephone Co.,

160 Market St., Newark, N. J.
333 Park Ave., Plainfield, N. J.

REPUBLICAN
Mass Meeting
AT
REFORM HALL,
West Second St. and Central Ave.,
Thursday Evening,
Oct. 20, at 8 o'clock.

Hon. John S. Gibson,
of Newark, and Others,

speakers of National reputation, have been secured. Come one. Come all. Seats reserved for ladies until 8:15.

D. DEMOLLI & CO.,
French Baker, Caterer & Confectioner
Weddings, Parties and Receptions.
French Ice Cream and Water Ices.
Telephone Orders Delivered promptly.
331 West Front Street, Plainfield, N. J.

Use Press Want Ads.

Roth & Co.'s

SPECIALS FOR
Wednesday, Oct. 19, 1904.

	PER LB.
Rib Roast	10c
Fresh Hams	12½c
Sirloin Steak	12½c
Porterhouse Steak	12½c

FISH DEPARTMENT.

Green Smelts, First of the Season	16c per lb
Weakfish	8c per lb

ROTH & CO.,
132 East Front Street. Telephone 208

GREAT SALE
Men's Fall and Winter Clothing.

Prices that defy the keenest competition. Every taste will be satisfied and every buyer make most astounding money savings. This is news of Supreme importance. You can read it with all the assurance and satisfaction because it comes from WEINBERGER'S. We have got a reputation for value giving to sustain, and we mean to sustain it so well that this store shall always continue to grow as surely and as swiftly as it has in the past. In order to accomplish this we are offering, and shall always continue to offer, the best values known. $20,000 Worth of New Fall and Winter Clothing at Tremendous Reductions. Positively no event of equal importance has ever been known in Plainfield. On account of the dull times several Rochester and New York manufacturers were compelled to dispose of their stock under the auctioneer's hammer and we were able to purchase for spot cash at about half value, which enables us to sell them at less than the first cost of cloth and putting together.

Men's Business Suits, $5.00—They include Cheviots, Thibets, Cassimeres and Tweeds. The cheapest among them are good values at $10.00. Sale price $5.00

Boys' Knee Pants at 25c—Reg. 50c kind, in all shades and colors. Special price at this sale..... 25c

Men's Dress Suits, $6.90—Every one of these suits will be a strong advertisement for us. Made of all wool Cassimeres, Worsteds and Tweeds, made in the very latest style all the new shades of gray and brown. Reg. $12 suits. Sale price $6.90

Men's Fine Dress Suits, $9.90—These suits are single and double breasted style, and the tailoring in these garments are equal to custom made. Broad padded shoulders and close fitting collars, in all the new shades of Worsteds. Reg. $15.00 Suits. sale price..... $9.90

Men's Fall Overcoats, $5.00—Newest Fall shades in tan Coverts, cut in the most up-to-date style. These are reg. $10 coats. Sale price $5.00

Men's Winter Overcoats, $6.90—Made of black and grey Kersey and Melton. Cut in the latest style, any length you may desire. Reg. $10 coats. Sale price..... $6.90

Boys' Suits, $1.50—$2.50 quality Tweeds, Cheviots and Cassimeres. Made in double breasted style. Special sale price..... $1.50

Men's Regular $3.00 Hats $1.50—All the styles of derbys and soft hats in all the new shades. Special sale price..... $1.50

Men's Winter Overcoats, $10.00—These coats are the very latest style. Cut and made in all lengths in black and Oxford grey. Reg. $15.00 coats. Sale price..... $10.00

Boys' Suits, $2.50—Reg. $4.00 suits in all the new shades of brown and grey. Double breasted or Norfolk style. Sale price..... $2.50

Men's Working Pants—Good, strong "Never-Rip" Pants, all patterns, reg. $1.50 kind, for..... 85c

New York Clothing Company
M. WEINBERGER, Mgr.
202-204 West Front Street, Plainfield, N. J.

J. R. BLAIR
205 Park Avenue, Plainfield, N. J.
Hawes 1904 Fall Hats. Soft and Stiff.
Best $3.00 Hat on the Market.

USE PRESS WANT ADS.

CYCLISTS' CALENDAR.
Sun Rises 6:17 a. m.
Sun Sets 5:14 p. m.
Lanterns must be lighted at 6:14 p.m.

THE DAILY PRESS.

THE WEATHER.
Fair tonight and probably Thursday. Ther. 70.

ESTABLISHED MAY 10, 1887 — PLAINFIELD, N. J., WEDNESDAY, OCTOBER 19, 1904. — TWO CENTS A COPY—$5 A YEAR.

MARTINE TELLS OF TALK WITH PARKER

Congressional Nominee Enthusiastic Over Reception Given Him.

PARKER IS SANGUINE

The Two Exchange Opinions Regarding Outlook—Message to Parker Independent Club of Plainfield.

"As a result of our conference Mr. Parker disabused his mind of any idea that men who voted the straight ticket during the last two campaigns would be disloyal to the party this time and I learned that the Democratic Presidential candidate is a wonderful man," said James E. Martine in an enthusiastic talk over his conference with the Democratic Presidential candidate yesterday. In response to a summons, Mr. Martine, the Democratic congressional candidate in this district, was closeted with Mr. Parker in the latter's apartments at the Hotel Seville in New York yesterday for half an hour.

Mr. Martine said today: "We talked at length over the situation in New Jersey and in fact of other so-called doubtful states. Why do you know Mr. Parker was perfectly familiar with the factional fight in this district and dwelt upon its importance in the present campaign. I assured him that Democracy in New Jersey is united and that I believed we could carry the State by 17,000 majority. I showed him a letter which I had received from Mr. Bryan soon after the Presidential convention in which the Nebraskian said: 'I feel that we have a good candidate and a good platform and that we are going to win. Mr. Parker is a good man.' I told him that I wanted to let him see the letter so that he would know that the party is no longer divided against himself and that factional strife has been forgotten.

"Mr. Parker told me that he was confident that the party would carry New York and felt quite sure of Indiana. Things in Connecticut are looking much better he said and he expressed the opinion that the Nutmeg State would go Democratic. When he asked about Jersey I told him that I had a reputation as an optimist but that our State could be depended upon for Parker and for Black. He displayed wonderful knowledge of conditions in New Jersey and the situations in the various districts. He's a wonderful man; no mistake about it."

Before leaving Mr. Martine told Mr. Parker that he was scheduled to speak in Springfield last night and asked what message he had to convey. "Tell our friends in Springfield that this is a battle for civil Constitutional government and that their standard bearer feels that that ought to appeal to every American citizen." "I carried that message to Springfield last night and the people received it enthusiastically. I assured Mr. Parker that I would meet him again next week."

Mr. Parker also asked Mr. Martine to convey his respects to the Parker Independent Club, of this city.

RYAN RENOMINATED.

Elizabeth Democrats Hold Their Municipal Convention in Turn Hall Last Night.

Mayor P. J. Ryan was renominated for another term at the Democratic City Convention, held in Turn Hall, Elizabeth, last night, and Emil Klee, Thomas J. Pierson, J. McCandless and Fred Schlichter were nominated as Freeholders. Mr. Schlichter was the only new nominee.

Former Judge P. H. Gilhooly, who has not taken an active part in politics for some time, was chairman of the convention, and during the evening enthusiastic speeches were made by prominent Democrats.

The Republican City Convention will be held at Elizabeth tomorrow night in G. A. R. Hall.

Entries for P. H. S. Meet.

All entries for the annual fall field meet of the Plainfiel High School Athletic Association must be in the hands of the president of the association, Howard H. Craig, before 12 o'clock tomorrow. No entries will be received later than that as the meet takes place on Friday afternoon.

—Perfection in the art of butter making has been reached in Rockdale print and Rockdale creamery sold only in Plainfield at Neuman Brothers. They also handle the Elgin Creamery butter which is without an equal.

Y. M. C. A. BOYS' MEETING

Programme Arranged for State Conference.

THREE DAYS' SESSION

List of Speakers and Their Subjects—Arrangements for Entertainment.

The annual conference of the boys' departments of the Young Men's Christian Association of New Jersey will be held here on Friday, Saturday and Sunday, October 28 to 30. Arrangements for the gathering have been made by a State committee, headed by H. S. Park, of Paterson, while the local committees have provided for the entertainment and comfort of the visitors.

The theme will be "The Christian Soldier," and the papers and addresses will be given on military subjects. The boys will assemble Friday afternoon, October 28, in the Babcock building, where a supper will be served by the women's auxiliary of the local association. Mr. Park will act as toastmaster; Harold S. Robins, of the local association, will deliver the address of welcome and it is expected that Mayor Jenkins will also be present and extend the hospitality of the city to the delegates. Edwin S. Ford, of Morristown, will respond in behalf of the New Jersey boys.

At 7:30 o'clock the delegates will go to the Trinity Reformed church, where the first session of the conference will be held. Martin B. Stutsman, of this city, will preside. The State Boys' orchestra, under the directorship of James Philipson, of Newark, will lead the song service. Addresses will be delivered by Chaplain Leslie R. Groves, of the United States Army, and F. S. Brockman, of Shanghai, China.

Saturday morning, in the association auditorium, J. Wheaton Chambers, of Freehold, will preside. The opening devotional exercises will be conducted by Lieutenant Edward W. Hearne, the State secretary, of New Jersey. Mr. Hearne went to the Philippines from Iowa during the Spanish-American War and later went out as a secretary of the Young Men's Christian Association. Bugle call will be given by Bugler James Fortney, of Fort Hancock. Papers will be read by Randolph S. Merrill, of Paterson; Joseph H. Ake, of Newark, and Frank P. Johnson, of Trenton. Each paper will be followed by a discussion, under the leadership of W. Harold Burger, of Paterson. Forty minutes will be devoted to brief reports on "the best things" in the departments, conducted by O. C. Robinson, of Trenton.

In the afternoon the conference will divide into twelve groups. Five groups for High School students, four for grammar school boys and three for business boys. The local problems of the different departments will be discussed. Elmer F. Walz, of Camden, will be the presiding officer of the afternoon session. Saturday evening the boys will assemble at the Seventh-Day Baptist church, and Edward H. Austin, of Orange, will preside. An address will be delivered by E. T. Colton, the student secretary of the International Committee.

Sunday afternoon the delegates will again meet at the same church, where a preparatory service and conference will be conducted by Charles R. Scott, State Secretary Boys' Work. This will precede the Boys' rally, which will be given in charge of Rev. James A. Francis, of Boston. In the First Presbyterian church Sunday evening all the boys and leaders will meet for the closing meeting, when Charles T. Kilborne, chairman of the State executive committee of New Jersey, will deliver an address.

The first State conference was held in this city, in November, 1891, and on that occasion only forty-five delegates were present.

A "Shower" Social.

On Friday the Ladies' Christian Work Society, of Trinity Reformed church, expect to pack a barrel filled with clothing, canned goods, etc., for a minister's family in the West. Tomorrow night the society will hold a "shower sociable," in the lecture room of the church, asking those who go to the sociable to take something for this minister's barrel. They have prepared a musical programme and will also serve light refreshments.

"Eat 'Em Alive."

"Farmer Orator" James E. Martine is going to make a complete canvass of the Fifth district, and the Republican newspapers which referred to the Democratic Congressional candidate as a blatherskite and a person of no weight will soon wish that they had kept still.—Newark Evening News.

DISCUSSED HAPPINESS

Young Woman Gave Lecture on New Thought Subject.

MISS ANITA TRUEMAN

When Mind and Thought Are in Harmony With Outside World There Is Happiness.

Students of the New Thought to the number of about twenty assembled at the home of Mr. and Mrs. E. E. Pray, on West Seventh street, last night, and listened to a lucid explanation of this movement by Miss Anita Trueman, known as "the girl philosopher." That the new movement is rapidly gaining converts is apparent and as one result of last night's meeting it is quite possible that a class will be formed here and regular sessions held.

The supreme desire to know and manifest God was one of the chief thoughts expressed by Miss Trueman. In a general way she described the New Thought movement, explaining that it means the giving up of selfish thoughts and the giving to mankind the best one has. She said that while the physical side of one's self has received abundant attention, little attention has been paid to the spiritual side, and that it is only when the thought and mind is in entire harmony with the outside world that happiness is attained.

Miss Trueman's talk was on the subject of "Happiness," and she told in an interesting manner how such a thing is possible in the lives of all persons. She explained that persons as a rule are so blinded by their physical environments that they are happy only when their own particular desires are gratified. This, she said, seemed to be the limitations of persons in their pursuit for happiness. They think that the much desired satisfaction is something to be sought after, forgetting that it is to be found within their own possibilities, that through the mastery of the physical and the attainment of the spiritual it is possible for them to secure the greatest happiness.

Miss Trueman dwelt at some length on the importance of a person's mind being in perfect harmony with God and of cultivating the divine nature. She spoke of the different classes of people, the superficial, the intellectual and the spiritual and noted certain characteristics in each.

At the conclusion of Miss Trueman's talk, a pleasing violin solo was given by the young son of Mr. and Mrs. Pray, after which there was an open parliament on the subject of the evening. Several of those present questioned Miss Trueman on some particular line of thought. The questions were readily answered in a satisfactory manner.

Mr. Pray expressed the opinion that he had found the Scriptural text "Seek first the Kingdom of God and His righteousness, and all things shall be added unto you," to be absolutely true, adding that only during the past few months he had had a wonderful demonstration of the text.

Several remained after the meeting and had a personal talk with Miss Trueman, taking the opportunity to thank her for her lecture.

Candy That Is Pure.

Physicians all agree that confection made from pure sugar and other ingredients is harmless, and all lovers of this kind will be interested in the announcement that Reynolds & Co. have opened a confectionery store in the Babcock building. The firm advertises to sell pure candy made from good sugar, and as the firm is considered one of the largest in that kind of business, the public is assured of having fresh goods at all times. At present the firm is operating confectionery stores in the following places: Wilmington, Del.; Chester, Pa.; Trenton, N. J.; Reading, Pa.; Elizabeth, N. J.; Norristown, Pa.; Pottstown, Pa.; Easton, Pa.; Bethlehem, Pa.; Allentown, Pa.; Brooklyn, N. Y.; Philadelphia, Pa.

Trolley Building Delayed.

The Public Service Corporation has done nothing of late on the proposed extension of the trolley to Metuchen and it is now almost a foregone conclusion that nothing will be done this winter toward building the line. Many interested persons, including a majority of the property-owners, would live to have the line built, but the company cannot see the wisdom of such action at present. It is possible that something may be done next summer.

A Park Club Governor.

Dr. B. VanDyke Hedges has been elected a governor of the Park Club, to fill the vacancy caused by the resignation of Samuel Townsend.

FATAL FALL FROM TRAIN

Philadelphian Stealing Ride on Fast Freight Met Death.

HIS LEG WAS CUT OFF

Harry Lenahan, Aged Twenty, Died After Being Removed to Hospital.

Injured by falling from a fast freight near Fanwood last night, Harry Lenahan, of Wharton street, Philadelphia, was brought to this city on the New York train due here at 12:59, only to die shortly after arriving at Muhlenberg Hospital. At the time of the fatal accident the unfortunate man was with three companions, James Foy, John Boyd and Joseph Bogan, all of Philadelphia, who left their homes last night to ride to New York on the fast freight, leaving Fairmount Park at 6:10. The young men were warned repeatedly by the conductor to get off the train, being cautioned at Bound Brook, Plainfield and again at Netherwood, but persisted in remaining on the car.

As the result of a mis-step near Fanwood, Lenahan fell between the cars. His companions immediately jumped after him, and dragged the injured man from beneath the train. His left leg had been crushed by the wheels, while the right ankle was badly broken.

The young men made Lenahan as comfortable as possible and telephoned to this city. The ambulance met the train here and the victim was taken to the hospital. He lived for about twenty minutes, during which time Father Delahany administered extreme unction. The body was subsequently removed to Cole's undertaking establishment.

The young man was about twenty years old. His parents were notified immediately and left Philadelphia for this city at once. In all probability the body will be removed to Philadelphia today. The three companions, Foy, Boyd and Bogan, are held in the local police court as witnesses.

PLAYED WITH MATCHES AND SET HOUSE AFIRE

FEARING PUNISHMENT LAD KEPT THE FACT A SECRET.

Playing with matches in an upper room at his home on Craig place, shortly after 2 o'clock yesterday p. m. Alfred Willett, son of Mr. and Mrs. A. K. Willett, started a fire that caused $40 damage. The boy fled in alarm when he saw the flames but fearing punishment did not say anything to his mother who was downstairs. Smoke was pouring from a window and the fire was under good headway when it was discovered by William L. Smalley, seated on his porch next door.

He called to two men passing on A. M. Griffin's wagon and rushing in the house they threw the blazing articles out. A window curtain, shades, carpet and a table filled with clothing and work were destroyed. A still alarm was sent to fire headquarters and with the arrival of the department the blaze was entirely extinguished. The loss is covered by insurance.

Sagamore Club Affair.

Under the auspices of the Ladies' Guild, of the Church of the Heavenly Rest, an entertainment will be given by the Sagamore Club in the Parish House on Clinton avenue tomorrow evening at 8 o'clock. The Sagamore Club consists of four mandolins, two banjos, and two violins. Chester H. Briggs, of the High School Glee Club, is the leader, the other members being Monroe Long, Theodore Gavett, William Briggs, Garth Williams, Herbert Smith and Charles Eoff. The club will be assisted by Miss Aimee Louise Emmons, elocutionist; Mr. Simpson, pianist, and Miss Florence Bennett, soprano.

Council to Receive Macadam Bids.

Bids for macadamizing certain streets in the city will be received at the adjourned meeting of the Common Council tomorrow night. It will be remembered that earlier in the year an effort was made to have this ordinance adopted, but it failed. Later it was introduced again and adopted. The affected property-owners will have nearly in year in which to pay their assessments for the work. It was with this understanding that the Common Council put the ordinance through.

Mr. and Mrs. A. D. Thompson, of Belvidere avenue, are at Atlantic City.

COLORED MEN APATHETIC

Incensed Over Dr. Anderson's "Turn-Down" Last Fall.

LIKELY TO EFFECT VOTE

Some Are Apt to Vote for James E. Martine, Says Rev. Mr. Jackson.

Plainfield's colored voters are indifferent to Republican success at the coming election according to rumors that have gained credence. The condition here is similar to that throughout the county, it is said, and it is reported to be due to two causes. The one is that Dr. Jefferson Anderson as the Republican candidate for coroner last fall was overwhelmingly defeated, his own party knifing him right and left. Another cause is that the Republican campaign managers have not supplied funds for the colored workers.

Rev. E. E. Jackson, a leading colored Republican, told a reporter for The Daily Press today that so far as he is concerned personally he will vote the straight Republican ticket and will work hard for the party's success, but he admitted that many of the Republicans of his race declare that they will not vote at all, preferring to take that method of revenge rather than to vote for Democrats. He admitted that not a few colored men here would cast their votes for James E. Martine, of this city, the Democratic candidate for Congress. "The colored people like Mr. Martine and some of them are apt to place friendship ahead of politics," said he.

A dispatch from Elizabeth in the Newark Evening News said last night:

"There is still dissatisfaction among some of the colored voters because, as they put it, the campaign managers are conducting the election arrangements, in Union County, by refusing to assist the colored Republican clubs, financially, in carrying on the campaign. Some of the objectors in Plainfield, Westfield and Roselle threaten to retaliate by doing some cutting at the polls in November.

"A leader in church and political circles in Plainfield was seen yesterday and said to the reporter: 'A meeting was held here last week and another, of a private nature, will be held this week, for the purpose of reaching, if possible, some understanding to try to keep the vote in the county Republican.'

"Charles E. H. Hawkins, a leader among the colored voters in this city, believed that if something is not done shortly there will be cutting at the polls in November. He expressed this in a recent interview when he said that the situation, so far as the colored voters were concerned, was critical.

"Rev. W. H. Taylor, pastor of the Shiloh Baptist church, and also a leader in political matters among the members of his race in Elizabeth, who has stated on several occasions that he believed that there was great dissatisfaction in this city over the action of the Republican campaign managers, has changed his views. In his sermon Sunday evening he took occasion to dwell at some length on his belief in the principles of the Republican party. With regard to the rumor that many colored voters were thinking of casting a vote for James E. Martine, a Democrat, he said:

"'Why should the negro vote for a Democratic Congressman a Republican President? If he were to vote for a Democratic Congressman, why not for a Democratic President? You might as well have the devil as his brother.'

"The minister denounced the vote sellers and declared that they should be tied to a post and whipped. He said that if he knew of any members of his congregation who would sell their vote he would turn them out of his church, and that he would advise their wives to leave them."

Held for Grand Jury.

On the charge brought by Morris Deutch, of obtaining money under false pretenses, Louis Singer, a former merchant in this city, gave a bond for $400 yesterday before Justice Stillwell, of Morristown, to await trial of the Grand Jury at Elizabeth. Both men were formerly in business in this city, and Deutch claims that Singer obtained $200 from him under the pretence that he would give him a first mortgage on his property, which was at that time on East Front street. As the Grand Jury adjourns next week the case will probably be brought up in the near future.

Harvest Social.

Under the auspices of the Loyal Temperance Legion a harvest social will be held in the W. C. T. U. rooms tomorrow night at 8 o'clock.

AN ANNIVERSARY MEETING

Netherwood Fresh Air Association Completes 3d Year.

DR. RODMAN PRESIDES

Pleasing Programme Blended With the Transaction of Routine Business and Reading of Reports.

Combining an entertaining programme with the transaction of the regular routine business, the third anniversary of the Netherwood Fresh Air Association was held at the Y. M. C. A. Hall last evening before a large and interested audience. Dr. E. M. Rodman presided at the meeting which was opened by a service of song in which E. C. Martin led. He was assisted by E. D. Young, cornet, and a quartette composed of Miss Grace J. Carroll, contralto; Miss Etta Raybert, soprano; Louis Tallamy, bass, and William Tallamy, tenor.

Following the prayer and scripture reading, Dr. Leonard Waldo rendered two violin selections, accompanied by Miss Jessie Utter. The reports of the various committees followed, interspersed with musical selections by Miss Carroll and Judge William N. Runyon.

Mrs. David M. Runyon read the secretary's report, in which she told in detail of the work conducted at the Netherwood home during the summer. The report of the devotional committee was read by Miss Florence Hawkins, and covered completely the outline of the religious meetings which have been held at the camp. About forty-five local societies have assisted in the work at these meetings, and several of the local churches have aided the association by special meetings for their benefit.

At the conclusion of the report read by the chairman of the entertainment committee, Phillip Suffern, Miss Frances Underhill Weir played two piano selections which completely captivated the audience. She was obliged to respond to an encore to "On the Wings of Song," from Mendelssohn. Miss Weir's rendition of these classical selections was perfect in every detail, her touch and expression being splendid.

Addresses by Dr. Rodman and Miss Curry followed the piano selections. Miss Curry's remarks were short, and in general covered the facts which had been brought out by the reports. The superintendent expressed her gratitude to all those who have aided the work during the summer, and closed with the hope that all may receive their just reward for their kindness.

A piano solo from Chopin was well played by Miss Roxana B. Love, a pupil of Ward Stephens. The pianist richly deserved the applause with which she was received.

At the conclusion of Miss Curry's address, the following officers were re-elected to serve for the coming year by a unanimous vote: President, Rev. E. M. Rodman, of Plainfield; vice president, Clarence A. Titus, of Elizabeth; secretary, Mrs. D. M. Runyon, of Plainfield; treasurer, D. M. Runyon, of Plainfield. Committees: House committee, Mrs. J. O. Pierson, chairman; finance committee, G. H. Chapman, chairman; entertainment committee, Philip Suffern, chairman; devotional committee, Miss Florence G. Hawkins, chairman; building and grounds committee, David Hand, chairman, all of Plainfield.

The following will constitute the executive committee: G. B. Hall, James F. Parker, Harry Gee, H. P. Laire, Joseph Titsworth, all of this city, and Miss Sara Curry, of New York and Netherwood; Grant Hugh Browne, of New York; D. M. Torrey, of Westfield; Mrs. Brundage, of Cranford; L. H. Biglow, Jr., of Montclair, and Alexander C. Morgan, of New York.

The treasurer's report read by David M. Runyon was as follows: Balance from 1903, $384 09; subscriptions for 1904, $856.33; proceeds from church societies, $108 52; proceeds from special meetings, $260.57; collections at camp on Sundays, $110.33; donations, $13 60; lawn party and sundries, $90.05; total receipts, $1,813.47; total expenses, $1,074 58; balance, $108.62; outstanding debts, $138. This makes a deficiency in the treasury, which was wiped out last night by the collections taken.

Her Seventy-Fifth Birthday.

Mrs. Sarah Ann Ross, of Somerville, widow of the late Wm. Ross, Jr., and mother of Frank T. Ross, the Democratic candidate for Sheriff of Somerset county, celebrated her seventy-fifth birthday yesterday by entertaining her nine children and two grandchildren. Among the guests were Mr. and Mrs. Joseph Ross, of this city.

TELEPHONE WAR IS NOW IN THE COURTS

Charges on All Sides Follow the Strife at Alton Last Week.

TWO HEARINGS FRIDAY

Company After the Glaser Guards, Which It Alleges, Cut Down Three of Its Poles.

With the clearing away of broken timbers and chips in the telephone war at Alton, charges and counter-charges are being preferred in the courts at a rate that will call for a Sherlock Holmes to unravel them if they continue at the present rate. The Glaser Guards, which are comprised of the male population of Alton, are now being arrested as fast as names can be learned, on charges of cutting down the Northeastern poles; Scott Terry, township constable, is accused of making arrests of telephone men illegally and the telephone men are being gathered in on charges of assault preferred by Mrs. Glaser. The scene of action is now divided between Justice Huff's court in this city and Justice Clark's court at Scotch Plains.

Yesterday Superintendent Hallett, of the telephone company, swore out the warrant against Terry, declaring that he had unlawfully arrested Hugh McMahon and Loughlin McDonald, two of his employes, and had them arraigned before Justice Huff in this city. The charge against them was disorderly conduct and accordingly should have gone before Justice Clark. Terry was arrested by Constable Walpole and taken before Justice Clark yesterday afternoon but the hearing was put over until Friday at 1:30.

With Terry were arraigned William Terry, John Terry, Elmer Terry, Daniel Terry, Amzi Hetfield, Hugh McDonald and John Wilson, all members of the Glaser Guards who Superintendent Hallett alleges were the men who cut down three of the Northeastern company's poles that had been erected in front of the Glaser property. The specific charge against them is malicious mischief and they will also be tried Friday afternoon. On the other hand, the Alton contingent is seeking to prefer charges of a various nature against the 'phone employes but their progress has been hampered by the inability to get names. "John Doe" and "Richard Roe" have been overworked and there is no other way of substituting. McMahon and McDonald, who were arrested on Mrs. Glaser's complaint of assault and disorderly conduct, were arraigned before Justice Huff this morning. A certificate from Dr. Westcott showed that Mrs. Glaser is confined to her bed from injuries received in the pole fight and the matter was laid over until November 9.

The company has made no further attempt to replace the poles cut down and matters in that direction are at a standstill. It is said the officials learned who had comprised the chopping brigade through Edward Hawkins, a young man who was sent to Alton as a farm hand and who, while pretending to work, watched developments.

Two Companies of P. H. S. Cadets.

Assembling for the second time since their reorganization, the Plainfield High School Battalion met for drill yesterday afternoon at Co. K's armory. Two full companies were in attendance, and the drill was confined to the facings and company marching without arms. The cadets are still struggling with the new regulations which envolve many changes. By a vote of the battalion it was decided to hold the drill in the future on Monday afternoons. If a sufficient number of applications for membership are received a hospital, signal, and bicycle corps will be organized. There are many cadets interested in these special features of the drill, and in all probability they will be successful.

Mrs. Stephen Coleman Buried.

The funeral of Mrs. Elizabeth Coleman, of Somerville, wife of Stephen Coleman, formerly of this city, was held yesterday. She died after a long illness. Three children survive her. She was a sister of the late George Gulick. She was thirty-eight years of age.

Improving Store Property.

Patterson Brothers are making extensive improvements to their business property on West Front street, making the one store into two good-sized ones. Charles Patterson, who is now supervising the work, expects to return to California soon.

POINTS FOR THE BUYERS

READY REFERENCES FOR THE LOCAL BARGAIN SEEKERS.

W. W. Warnock's bakery is the headquarters for all that is good in the line of cakes, pies, fancy pastry of all kinds, water ices and ice cream.

Dr. E. B. Scowe, of the Babcock building, is a specialist in the treatment of corns, bunions and ingrowing toe-nails. She guarantees to give relief in every case.

For choice poultry, butter, milk, cream and eggs go to H. H. Smith, on Park avenue, opposite North avenue. The prices are all right and every customer is a satisfied one.

For anything in the painters' supply line go to J. M. Cahart, of Park avenue. He keeps a large stock of brushes, paints and artists' materials, also a fine stock of wall-papers.

E. B. Maynard, the North avenue tonsorial artist, makes a specialty of children's hair cutting and shampooing, while in hair-cutting and shaving for men his shop is headquarters.

Send your express orders to Wierenga. All sorts of trucking properly and promptly attended to. Orders left with Joseph Sattel, of North avenue, will receive immediate attention.

The Waldorf Hotel on East Front street enjoys the distinction of being one of the best decorated hostelries in the State. Likewise it is one of the best conducted as those who have stopped there can testify.

The many so-called five-cent cigars on the market last a short time and are then replaced by others—of the same make under a different name. Dobbins' Nickel Yara cigar has stood the test of years and is still demanded by local smokers.

The installation of electric lights in a house already built is an easy matter if the work is entrusted to Allen B. Laing, the North avenue electrician. His men have the "know-how" of doing things and it is done so quickly it is hardly noticeable.

Harry Werner has new things to offer every week in the line of fall and winter clothes and gentlemen's furnishings. They are the most up-to-date, and the best quality. His styles are the latest and the most correct. You are safe in wearing what Werner fits you with.

L. Moraller & Son, the Park avenue jewelers, make a specialty of repairing watches and clocks. For many years they have been engaged in this line of work and they guarantee any timepiece that is returned by them. They also do engraving at a moderate rate.

J. W. Gavett, of West Front street, the dealer in china ware, crockery, cut glass and heating apparatus, needs no introduction to Plainfield buyers. If you are going to furnish your house in a tasteful manner you will go to Gavett for your chandeliers, gas logs, ornaments and china ware.

"Saving up for a rainy day" doesn't mean that a stock of umbrellas must be laid by. There are other days when there is trouble of a different sort than dark clouds and damp atmosphere and it is then that a savings account comes in very handy. Now is the time to begin one with the City National Bank. Every courtesy shown to small depositors.

—Use Press Want Ads.

Do You Wonder

Why you are obliged to hold your evening paper at arm's length in order to see the print? Growing old? Not necessarily. Many people of twenty-five are obliged to do this. Come and see us and we will tell you what's the trouble.

STILES & CO.

Philadelphia EYE SPECIALISTS

107 E. Front St.

Every Thursday.

Hours:—11:15 a. m. to 1 p. m. and 1:45 p. m. to 4:30 p. m.

THE CLEANSING AND HEALING CURE FOR

CATARRH

is

Ely's Cream Balm

Easy and pleasant to use. Contains no injurious drug.

It is quickly absorbed. Gives Relief at once.

It Opens and Cleanses the Nasal Passages. Allays Inflammation.

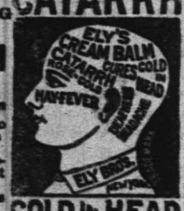

COLD IN HEAD

Heals and Protects the Membrane. Restores the Senses of Taste and Smell. Large Size, 50 cents, at Druggists or by mail; Trial Size 10 cents, by mail.

ELY BROTHERS, 56 Warren Street, New York

GREAT SHOE CLEARANCE.

In order to make room for our much increased stock of Men's and Boys' Clothing, Furnishings and Hats we have decided to clear out nearly all of our large stock of Shoes, and to sell out completely our lines of Ladies' and Misses' Shoes without exception. We therefore offer:

Large lot of Women's Dongola Lace and Button Shoes, formerly sold for 1.25, to clear at..... 90c

Another lot of better grade Shoes, sold formerly at 1.50, to clear now at..... 1.15

Still another lot of Dress Shoes, formerly sold at 1.75, to clear now at..... 1.39

Lastly our best line of fine Dress Shoes, never before sold at less than 2.50, to clear now at..... 1.98

Large line of Ladies' Slippers and Comfort Shoes to clear out at LESS THAN COST.

Extensive line of Girls' Lace and Button Shoes, to clear out now at..... 50c, 60c and 70c

Large line of Boys' Satin Calf Shoes to clear at..... 75c

Special lot of Men's Calf Skin Shoes at..... 1.00

Large assortment of Men's Heavy Working Shoes to clear at 1.19

Special lot of Men's Fine Solid Box Calf Shoes that were never sold before for less than 2.25, reduced now to clear out at..... 1.75

Full line of RUBBERS and BOOTS for Men, Women and Children at LOW PRICES.

The Surprise Store

324 West Front Street, Plainfield, N. J.

WE GIVE BLUE EXCHANGE STAMPS THEY ARE BEST

I. H. BOEHM

109-111-113 West Front Street.
126 Park Avenue.

Fall Millinery.

Our Millinery department is showing a superb collection of the newest and latest creations and designs in Fall and Winter Millinery, originating from our own workroom under the skillful supervision of Miss K. M. Daly, whose reputation as an expert in the millinery art is well established. It is impossible to describe the various models. We invite an inspection, and feel confident that your judgement will be in accord with ours in pronouncing this the most complete and elaborate display of Millinery ever offered in the city.

Special black Velvet Hats at 69c.
Special Child's School Hats at 39c.
Outings at 98c, and others too numerous to mention.

Men's Furnishing Department

We are offering special values in Men's Winter Underwear. Our prices and quality are best offered anywhere.

44c—Men's fleece lined Underwear, extra heavy weight, usually sold for 59c
50c—Men's fleece lined Shirts, extra heavy, double breasted, reg. 69c each.
We also carry the celebrated Roots' Underwear, in several grades and prices.
48c—Men's fleece lined Underwear, in blue, good heavy weight, reg. 59c ea.
49c—Men's fleece lined Underwear, in black, extra value at 69c each.

Who Said Coats?

Ladies' all-wool Coats in mixture cloths, 40 inches long, with belt, latest fashions. Special for this week..... 4.98

Cravenettes, rain-proof, with cape, in dark gray. Special for this week..... 4.98

Your Furs will be made over by our artist. Just drop a card and he will call. Repairing in all its branches effected.

The Boston Cloak and Fur Store

245 West Front Street, Plainfield. Opp. Postoffice

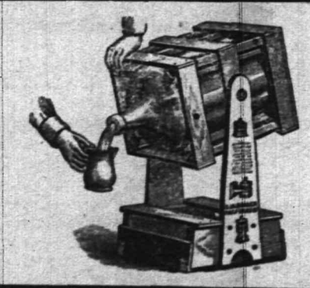

TRY 5 GALLONS

WASHINGTON ROCK SPRING WATER.

Orders by mail promptly filled.
Patent swinging crate, very convenient

Plainfield Spring Water Co
Box 743. Plainfield N. J.

YOU LIKE STYLE, CORRECT SHAPES, PROPER COLORS, ORIGINALITY,
AS OUR GOODS ARE ALL NEW THIS YEAR YOU SAVE TIME AND TROUBLE BY COMING TO US.
ANOTHER IMPORTANT POINT THAT YOU SHOULD NOT OVERLOOK IS THAT WE SELL FOR LESS . . . . MONEY

BURD'S NEW MILLINERY,

153 East Front St.
Two doors west of Woodhull & Martin.

DON'T FORGET

When you are looking for Gloves that we have them in all kinds. A large variety to select from.

O. M. DUNHAM,

129 Park Avenue, Plainfield, N. J.

Edison Phonographs $10 $20 $30 $50

CASH OR EASY PAYMENTS.
All machines kept in repair for one year free of charge.
EDISON GOLD MOULDED AND COLUMBIA RECORDS.
Supplies for all makes.

Bicycles, Sundries, Repairing.

Harry K. Lister, 161 North Ave. OPPOSITE DEPOT.

ICE CREAM

Wholesale and Retail.

I have vacated my store on Park avenue and am still making PURE ICE CREAM AT 32 BANK PLACE.

All orders by 'phone (No. 470y) or mail will receive prompt attention.

LAKE HOUSE NOW OPEN. JOHN H. TIER

The Superior Quality of Ivamy's Fish

is a well established fact in this city and vicinity. You have the positive assurance that when you buy of us, you get the finest fish the waters afford—always Fresh—Pure and Wholesome—and having a flavor most appetizing and delicious. Let us fill your Fish orders.

Special Cash Sale Saturday.

FRED IVAMY.
(Successor to Rogers & Co.)
232 W. Second Street.
Telephone 140

The Art of Living

and living well is in judicious buying. Our family and fancy Groceries can be depended upon for quality. Everything we sell is pure, select and fresh, and consistantly low in price. Best values in fine Teas and Coffees. We invite your trade.

W. W. DUNN,
PARK GROCER,
Duer St. and Lincoln Place.

Our Meats

are on top as regards quality. But our prices are nowhere near the top. That's why you will find this market the best place in town to buy all your

Meats and Poultry.

We sell the choicest cuts of the very best Meats at remarkably reasonable prices. Think it over!

FRED ENDRESS
131-135 W. Front St.

Notice to Taxpayers

Notice is hereby given to all persons and corporations taxable in the City of Plainfield, in the County of Union and State of New Jersey, that the taxes assessed in said city for the year nineteen hundred and four, are now due and payable; that the time and place of the meeting of the Commissioners of Appeal in cases of taxation, are the fourth Tuesday of October next, viz:

October 25, 1904,

at the Council chamber, 149 North avenue, Plainfield, N. J., for the purpose of hearing appeals presented to them in writing by taxpayers; that I, the undersigned, the Collector of Taxes of said City of Plainfield, will receive payment of taxes on all week days, except Saturdays, from date hereof to the twentieth day of December next, both inclusive, except legal holidays, between the hours of nine a. m. and five p. m., and on Saturdays between the hours of nine a. m. and 12 o'clock noon, at my office, No. 149 North avenue, Plainfield, N. J.; and that taxpayers who do not pay their taxes on or before the twentieth day of December next, will be proceeded against as delinquents.

FRANK H. SMITH,
Collector of Taxes.
Dated, September 30, 1904. 9 1 td

Butter, Eggs and Poultry.

Best in Town
GOODS DELIVERED.

H. H. SMITH,
Park Avenue, opposite North.
'Phone 444-W.

TAKE NOTICE!

Have your horses clipped and groomed by electricity at No. 301 Watchung avenue. All work guaranteed satisfactory or no pay. Horses clipped by hand if desired. Fifteen years experience. Horses called for and delivered if desired.

JOHN S. COOPER, Prop.
C. T. CORNELL, Manager. 10 11 1m

Sacrifice Sale of Nursery Stock.

Most Everything at Half Price,

as the land must be cleared this fall. Place your orders now, so as to get your choice of the stock.

Belleview Ave. Nursery Co.,
off Park Avenue, near Hillside Cemetery

Plainfield Window Cleaning Co

Floors Oiled and Polished.
Furniture Packed for Shipping.
General House Cleaning a Specialty.
Frank DeHart, 402 E. Third St. Wm. A. Kline, 611 W Third St.

CHAS. E. VAIL,

103 PARK AVENUE,
Watches, Jewelry and Silverware.
Repairing in all its branches.
EYES EXAMINED FREE.
Telephone 464-W.

The Gas Heater to the Gas Range Maid: "That smoky oil lamp is jealous of my blue flame."

PERFECT BLISS

enters the home with a new

Gas Heater.

Better not spend time shivering these cold days when

$1.50

installs a

20th CENTURY GAS STOVE.

Tubing and Connections Free.

Gas Department,

PUBLIC SERVICE

Trolley tickets for sale.

JUST ARRIVED!

Our new Fall Line of Wall Papers, Mouldings, Paints, etc. Did you say it was impossible for you to have any Decorating done this fall? Well, if it's on account of the price, we will show you a clear way to have it done. Just note some of these prices:

Ten thousand rolls of Stripe Effects and other designs in all colors. Former price 10c per roll, now per roll..... 5c

We have on hand some of last season's Kitchen and Bedroom Papers that sold for 5c to 12½c per roll, now..... 2½c

We also carry in stock a line of Ingrains, Burlaps, Tiles, Linerusta Walton and Silk Moire.

A word or two to you about our Paints. They are bettter than the best and sell at 95c per gallon. If you desire to have some work done get our estimate before you place your order elsewhere. We assure you a saving of at least 30 per cent. We are open evenings and deliver orders to all parts of the city and suburban towns.

Persian Wall Paper Company,

138 NORTH AVENUE,

Plainfield, N. J. 9 16 3m Telephone 333 W.

AND COLD WEATHER NECESSITIES

Coal Hods, Ash Cans,
Fire Shovels, Pokers,
Stove Boards, Dampers,
Stove Pipe, Elbows, Etc.

We are now showing a large assortment of

Stoves and Ranges,

all made by first-class people, and guaranteed "A 1" Cooking Stoves. We also have a fine line of

Oak and Cylinder Stoves,
Barn and Small Pot Stoves,
Oil Heaters, Stove Repairs.

Gayle Hardware Co.,

Front St. and Park Ave. Tel. 468-R

RUGS

CARPETS

Our new Fall lines are most complete and we invite your inspection as we are able to show you any desirable patterns in standard goods at prices that will surely interest you.

SHIRLEY & JOHNSTON,

Babcock Building. Phone 367 L.

MATTINGS

SHADES

BUTTERMILK

WHY YES

we make it fresh every day, and Potcheese, too. Try some.

LINDSAY DAIRY,

Tel. 451 J. FARM MOUNTAIN AVENUE.

The Leading Men's Furnishers,
GREER & GREENWOOD,
155 East Front Street.
WE SELL THE BEST $2 AND $3 DERBY MADE.
Agents for Gardner and Vail's New York Laundry.

SNAP SHOTS.

SIDE LIGHTS ON TIMELY TOPICS NOTED IN PASSING.

The Newark Evening News says: "The time is close at hand when the leaves will begin to fall and when thousands of property owners and gardeners and general utility men will think they ought to collect them in heaps and set fire to them. And then what volumes of dense, acrid smoke, what coughing and choking, and sore throats and inflamed eyes there will be; and what complaints to the newspapers and to the city authorities and health boards to suppress the intolerable nuisance. In very nearly every city the children will play around these bonfires of leaves, and the clothing of one or more will catch fire and they will burn to death. There may even be an epidemic of diphtheria, for some doctors tell that the smoke of burning leaves irritates the membranes of the throat and predisposes them to the attacks of the disease. Why not take this matter up now, early in the season, and take some effective action with reference to it? In the first place fallen leaves should not be burned in the cities for the reasons given. They should be swept up and carted away. But if some people will persist in burning them, there is a way to do it that causes but little smoke. Do not put them in heaps; spread them out thinly and the fire will devour them quickly with but little smoke or odor. But keep the children away from them; their lives are too precious to be uselessly sacrificed."

AMUSEMENTS.

The favorite comedian, William Collier, is at the Grand Opera House in "The Dictator." This is his first appearance at the Grand as a star under Charles Frohman's management. He is to be seen in a farce from the pen of the famous American novelist, Richard Harding Davis. It gives Mr. Collier a good chance to show that he still retains his ability to delight audiences, and the same comedy skill which made him successful in previous productions is still possessed by him in as prominent a degree as ever.

The revival of "Becky Sharp" at the Manhattan Theatre, New York, by Mrs. Fiske and the new Manhattan Company, intended for but a short preliminary season, continues at that house with all the prosperity of the original run of the play, now being in its second month. The audiences continue large, and they give unmistakable tokens of a high enjoyment of this sparkling comedy, with its dramatic moments of unusual strength, from Thackery's immortal novel. "Becky Sharp" cannot run on indefinitely, however, owing to the other plans at the Manhattan for Mrs. Fiske and her supporting company, and although it may be continued yet for some weeks, it will be a safer course for those who intend to witness it and have deferred that pleasure to at once take advantage of the opportunity to see one of the most pleasing, most splendidly mounted and dressed and best acted plays put forward in New York within memory.

"Secret Service," William Gillette's most successful military melodrama will be given by the permanent Proctor stock company at the One Hundred and Twenty-fifth Street Theatre. Employed for the production will be the new scenery painted especially for the Proctor presentation and the cast will enlist the full strength of the company, introducing all of the favorites, including William Ingersoll, Peter Lang, Arthur Buchanan, Harry Leighton, Riley Chamberlain, Beatrice Morgan, Marion Berg and Alice Chandler. The original run of this most successful play at the Garrick Theatre where it remained for an entire season by no means exhausted the popularity of the piece, and those who enjoyed the earlier performances will welcome another opportunity of witnessing this famous play. It is promised that the Proctor production will equal in every respect the original presentation. Between the acts will be found the usual smart vaudeville interpolations. Carson and Willard in their funny German specialty heading the list of performers.

LITERARY.

Young artists and the parents of youthful prodigies will be interested in C. D. Gibson's brief and direct advice in Collier's for October 15. Mr. Gibson says: "Beginners are worried needlessly over the quality of paper and ink to be used. It is only necessary that one should be white and the other black."

Miss Frantz, of Scotch Plains, has been visiting her sister, Mrs. Frank Putnam, of East Fifth street.

Frank Linke, of West Second street, and W. H. Rogers, of Watchung, returned yesterday after a ten days' visit at the St. Louis Exposition. James K. Arnold, Jr., who was with them, continued on to Kansas City and will not return until next week.

FAIRBANKS ON TOUR

Candidate For Vice Presidency In New England.

GUEST OF SENATOR N. W. ALDRICH

Speeches Made at Pittsfield, Woonsocket, Pawtucket and Providence—Flowers Presented to Mrs. Fairbanks.

PROVIDENCE, R. I., Oct. 19.—With a speech at Infantry hall in this city last night Senator Charles W. Fairbanks, the Republican candidate for the vice presidency, ended a busy day in New England, having made brief addresses at Pittsfield, Mass; Woonsocket and Pawtucket, where his special train stopped during the trip to this city. At each stop he was accorded a cordial reception.

The incident which gave Senator Fairbanks the greatest pleasure occurred at Pawtucket, where he was met by a delegation from the local chapter of the Daughters of the American Revolution and accepted in the name of Mrs. Fairbanks, the national president of the organization, a large basket of flowers.

Upon his arrival in this city Senator Fairbanks was driven to Warwick, where he was the guest at dinner at the home of Senator Nelson W. Aldrich. After dinner the senator, accompanied by Senator Aldrich and Congressman A. B. Capron, drove to Infantry hall, where he addressed a large assembly.

Guns Greeted Fairbanks.

WOONSOCKET, R. I., Oct. 19.—A special train having on board Charles W. Fairbanks, Republican candidate for vice president, has arrived in this city. The distinguished visitor was greeted by cheers from a crowd which had assembled at the railroad station. Mr. Fairbanks from the rear platform of his car addressed the assemblage briefly, thanking them for the reception and urging the attention of the voters to the return of Republican members of the national house. A salute of twenty-one guns was fired on Mr. Fairbanks' arrival.

JOE WOLCOTT KILLS A MAN.

Pugilist Himself Badly Hurt by Bullet Accidentally Fired.

BOSTON, Oct. 19.—Nelson C. Hall, colored, was killed and Joe Walcott, the colored pugilist, was shot through the right hand by the accidental discharge of a revolver in the hands of Walcott.

The accident occurred in the anteroom of Union Park hall, in Washington street, south end, where a dance was in progress. Walcott was placed under arrest and taken to the city hospital.

The firing caused a panic in the dance hall. Before Walcott had a chance to explain the shooting the crowd was in an uproar, and it was some time before the police could restore order.

They then placed Walcott under arrest and held several other persons as witnesses. Mrs. Hall fainted when she heard the shot, and this so added to the excitement that the pugilist narrowly escaped rough handling.

It is believed that Walcott will never be able to enter the ring again. The bullet passed through the palm of his hand, splintering the bones.

In explaining the shooting he said that he was exhibiting a magazine revolver of large caliber and containing twelve chambers to Hall when from some unknown cause it was discharged. The bullet passed through Walcott's hand and then pierced Hall's heart.

Object to Soldier's Negro Wife.

WASHINGTON, Oct. 19.—The surgeon general of the army has concurred in the recommendation of General Grant that John J. Smith, a member of the United States army hospital corps stationed at Fort Mott, N. J., who is said to have married a negress, be discharged from the army "for the good of the service." This recommendation has been forwarded to the secretary of war for his action. General Grant acted on the recommendation of Contract Surgeon Sparrenberg, post medical officer at Fort Mott, N. J., who complained of alleged misconduct on the part of Smith prior to his marriage.

Cork Company Withdraws Plea.

TRENTON, N. J., Oct. 19.—J. H. Stone, H. B. Quintard, C. W. Russ and James Russ of the Nonpareil Cork works, Camden, who were indicted in the United States district court on the charge of conspiring against the United States government and prejudice to the government steamboat inspection laws because of selling life preservers inside of which were pieces of iron, retracted their pleas of not guilty. These men through their counsel have filed a demurrer and will fight the indictment on the ground that the indictment does not charge any offense of which they are guilty.

Boy's Fatal Jump From Window.

NEW HAVEN, Conn., Oct. 19.—Tiring of being locked up in the Organized Charities building pending an investigation into the charge of theft, Michael Riley, twelve years old, tried to make his escape last night by jumping from the fourth floor of the building and in doing so received injuries that will prove fatal.

Major Cunningham Dead.

ST. LOUIS, Oct. 19.—Major Edward Cunningham, dean of the St. Louis bar and a member of a prominent law firm, is dead here. Major Cunningham was a veteran in the civil war, having served with Stonewall Jackson. He came to St. Lo is from Virginia.

LOU DILLON'S DEFEAT.

Major Delmar Won Gold Cup at Memphis.

MEMPHIS, Tenn., Oct. 19.—C. K. G. Billings' Lou Dillon, the champion trotting mare, went down to defeat here before Major Delmar, owned by E. E. Smathers, in the third and last contest for the Memphis Gold cup, the feature race of the opening day of the fourth annual meeting of the Memphis Trotting association. After sustaining a terrific pace to the three-quarters pole in the first heat of the contest it was apparent that the mare was in bad condition, and she was pulled up, Major Delmar winning in a jog. Despite a critical examination by veterinary surgeons, who pronounced the mare affected by an ailment known to horsemen as the "thumps," Lou Dillon was again brought out on the track by Mr. Billings, and against the advice of the veterinarians he announced that as a matter of form he would start the mare in the second heat. Major Delmar rounded the course in easy time, Lou Dillon following at a slow trot. Mr. Smathers, representing the New York Driving club, becomes the permanent owner of the cup.

The Diamond handicap was won in straight heats in easy fashion by Sweet Marie.

The 2:01 pace furnished the most spirited contest of the day, Dan R., Gallagher and John M. each winning a heat. In the final trial John M. won pulled up.

Baden-Powell In Kite Contest.

ST. LOUIS, Oct. 19.—Kiteflying contests were held in the aeronautic concourse at the world's fair grounds, but no decision as to the winners can be made public before the jury meets and compares notes. Among eighteen contestants were Major Baden-Powell of England, Thomas F. Baldwin of San Francisco and W. A. Eddy of Bayonne, N. J. In the one mile event the kites were almost out of sight. There was only one accident, when the kite of Silas J. Conyne of Chicago, which was carrying between 6,000 and 7,000 feet of wire, broke away and was lost.

Alma Dufour at Elm Ridge.

KANSAS CITY, Oct. 19.—Alma Dufour, the favorite, won the Baltimore Hotel Consolation handicap, the feature of the card at Elm Ridge. Cleverly ridden by Lewis, the speedy filly trailed the field until three furlongs from the wire, where she went to the front and finished two lengths in front of Bragg, who beat Elliott a length for the place. Sir Andrew, William Wright and San Nicholas were the other winning favorites.

Oldfield Made Fast Mile.

GRAND RAPIDS, Mich., Oct. 19.—Although Barney Oldfield, Earl Kiser and Carl Fisher were on the ground at the local automobile meeting, none of the three noted drivers was matched in competition races. Oldfield's fastest time was made in a three-mile exhibition, when he negotiated one mile in 56 3-5 seconds. His time for the three miles was 2:52. No other time faster than a mile a minute was made.

Long Shots Won at Worth.

CHICAGO, Oct. 19.—Long shots won three of the races at Worth. Floral King was the only winning favorite, the other two events going to second and third choices. In the third race, the feature event, Lou Woods, at 40 to 1, won by a neck from Scortic, at 12 to 1. Clauses, at 10 to 1, was third, a length behind Scortic. Carat, the favorite, was beaten off.

Commodore at Delmar.

ST. LOUIS, Oct. 19.—Commodore stamped himself as being the best horse at Delmar track when he won the feature of tue racing card. With 126 pounds up Commodore ran his field off their feet and won in the easiest fashion by two lengths in the good time, for Delmar, of 1:14 flat for six furlongs. Aden's victory in the fifth cost the bookmakers many thousands of dollars.

Auditor Won Huntington Stakes.

NEW YORK, Oct. 19.—Auditor, backed from 6 to 1 to 3 to 1, won the Huntington selling stakes, six furlongs, at Jamaica. Et tu Brute made the pace to the final eighth, Crimmins, on Auditor, who had been trailing his field, then moved up and won driving by three-quarters of a length.

Harvard and Yale Golfers Won.

HAMILTON, Mass., Oct. 19.—The annual intercollegiate golf championship began at the Myopia Hunt club with the first round of team matches. Harvard met and defeated the University of Pennsylvania, while Yale easily disposed of the Princeton team.

Social Democratic Party Goes.

ALBANY, N. Y., Oct. 19.—Secretary of State O'Brien has dismissed the objections of Colonel John S. McEwan of Albany to the title of the Social Democratic party, proposed for the third column of the official ballot. Colonel McEwan's objection was that the name "Social Democratic" conflicted with the title of the Democratic party. It is expected that the Democrats will appeal to the courts.

Forest Fires In West Virginia.

PARKERSBURG, W. Va., Oct. 19.—Forest fires have started in the woods not over a mile from this city, and portions of the southern suburbs are in danger. Hundreds of men and boys are fighting the flames to prevent destruction of property in their path.

Rubber Plant Destroyed.

NEW YORK, Oct. 19.—Fire last night destroyed the works of the Anchor Rubber Tire company at Setauket, N. Y. The loss is estimated at $[illegible]000, most of which was upon machinery and finished and unfinished stock. The cause of the fire is not known.

Ward & Company
Manufacturers' Agents
104 McWhorter Street
Newark, N. J.
New Jersey Representatives for the following:
For a delightful
Beverage
There Is Nothing Like
Tea-Ette

The Tea Free From
The Poisonous Tannia

SPECIAL SALE
Housekeepers, we have had a large consignment of CHOICE CHINA and HOUSEFURNISHINGS shipped to us, which we offer for sale at GREATLY REDUCED PRICES.
WARD & COMPANY, Newark, N. J.

Corporation Notice.

NOTICE OF ADJOURNMENT OF SALE OF LANDS FOR UNPAID TAXES AND ASSESSMENTS.

Collector's office, city of Plainfield, New Jersey.

Notice is hereby given that the sale of the several tracts or parcels of land in the city of Plainfield, hereinafter referred to, or any parts thereof severally sufficient for the purpose, on which taxes for the year nineteen hundred and three remain in arrear, pursuant to the act of the legislature of New Jersey entitled, "An Act for the Assessment and Collection of Taxes," approved April 8, 1903, and acts amendatory thereof and supplemental thereto, to such person or persons as will purchase the same for the shortest term and pay the tax lien, including interest and costs of sale, or in fee where no one will bid for a shorter term, which sale was publicly advertised to take place at the Collector's office, No. 151 North avenue, in the city of Plainfield, on Thursday, the twenty-second day of September, A. D., 1904, at two o'clock p. m., was at the time and place so specified, publicly adjourned at the request of persons interested, and in the discretion of the Collector, for four weeks, that is to say, to Thursday, the twentieth day of October, 1904, at two o'clock p. m., at the same place, and this short notice of said adjournment is given pursuant to said act of the legislature. The descriptions, by lot and block numbers, of the lots, tracts and parcels of land to be sold, as they appear on official assessment maps of the city of Plainfield, on file in the office of the city Collector, the names of supposed owners or persons to whom assessed, the amount of tax so in arrears and date from which interest is to be added at ten per centum per annum to date of sale, and fees and costs due thereon, and other particulars respecting said sale, are fully set forth in the advertisements of sale heretofore published in the Plainfield Courier-News and the Daily Press, the official newspapers of said city, for at least four weeks successively next, preceding said twenty-second day of September, 1904, (and also by printed copies of said advertisement in the office of said Collector, which said copies may be had on application to said Collector at his said office,) to which reference is hereby made for greater certainty.

FRANK H. SMITH, Collector.
Dated, September 22, 1904. 9 28 aw4

JULES MARTIAL,
Delicatessen, Butter, Eggs.
All kinds Imported and Domestic Cheese. Try our French Coffees, the best roasted in the city. We also keep Canned Goods, Peas, Corn, Salmon, Tomatoes, Imported Sardines, Olive Oil, Beans, Succotash and others. Imported Maccheroni and Salomi. Give us a call. The only place in the city where you can get real Imported Goods.
129 West Front St., Plainfield, N. J.

EDUCATIONAL.

NINTH SEASON.
Mr. Frederick F. Dawes,
Assistant Teacher with Mr. George T. Dodworth, 12 East Forty-ninth Street, New York.
CLASSES FOR DANCING AND POLITE TRAINING.
Seminary Hall, Plainfield, N. J.,
Commencing
TUESDAY, OCTOBER 11, 1904.
9 13 2ms

Plainfield Seminary
Thirty-seventh Year.
Principals { MISS KENYON / MISS ARNOLD
8 25 2m

-Piano Instruction-
Miss Anna O. Marsh and Miss Minnie S. Marsh.
Virgil Clavier Method, a Specialty.
915 Madison Avenue. 9 1 tf

MISS HELLWIG
will resume her classes and private lessons in French and German at
"THE WALDORF,"
134 Crescent Ave. Telephone 266-R.
10 3 1m

J. Edmund Skiff,
Voice Culture,
Babcock Building.
Send for circular.

VIOLIN INSTRUCTION.
Miss Emerson, pupil of Prof. Markees, Berlin, Germany. Tuesdays and Fridays from 2 to 5. Babcock Building, Studio 305. For particulars address Carnegie Hall, 874, New York.

TITUS H. LAURY,
Mason and Builder,
Office, 323 E. Front St.
Tile Setting, Mantel & Front work

Plainfield Property
For Sale, To Let and Exchange.
Now is the right time to buy—have some bargains.
IRA L. LARUE,
Coward Building, 109 Park Avenue.

GLOVES
$1.00 per pair
Men's strongly made and stylish dogskin gloves, the best value in town. Fitted to the hand at the counter if so desired.....$1.00

THE TWELVE-ACRE STORE.
Hahne & Co.
Broad, New and Halsey Sts., Newark, N. J.

GLOVES
$1.00 per pair
Women's Argyle two-clasp, splendid kid gloves with Paris point and gusset fingers, reliable and stylish, tried on your hand at counter...$1.00

Dining Table Specials
Reduced Prices for One More Day

These tables are the best in every way that the money can buy. They were built for hard and lasting service, and are ornamental as well as durable. We offer them as samples of new fall lines, just received.

No. 1—Extension Table, round top, oak, golden finish, 5 legs fluted at top, has claw feet, can be made to extend six feet, a very substantial article, regular price 12.00, one day..... 8.50

No. 2—Extension Table with 44 x 44 top, extends 6 feet, golden oak finish, nicely polished, plain molding on edge, 5 legs, the style is twist and fluted effect, reg. 13.50, one day.... 10.00

No. 3—Extension Table, 42 x 42 top, extends six feet, quartered oak top, rich golden finish, square pillar legs, in 4 neat designs, exceptionally fine table, regular 20.50, one day 17.00

No. 4—Extension Table, round top, quartered oak, golden finish, round pillar base, 4 claw feet, top extends over apron of table, opens out six feet, figured oak leaves, regular 22.50, for one day..... 18.00

No. 5—Extension Table, quartered oak, golden finish, round top, extends 8 feet, fancy molding around edge, elegantly carved square leg centre pillar, rich design and shape, regular 32.00, for one day..... 25.00

All-Wool Homespuns, Fancy Mixed Suitings—All-wool homespun and Fancy Mixed Suitings, 50 and 56 inches wide, good weight, suitable for tailored suits and walking skirts, can be made up without (or with) lining, comes in the season's leading shades, a splendid weave. Value 1.00 yard, special.....59c

NOTE—Please do us the kindness not to confuse these goods with an imitation, and an ancient one, sold in some stores for a smaller price. Our offer is in new fabrics and the best ever shown in Newark; the other is a last season "hold over."

Free Garment Cutting.
Our expert cutters, for this week, will cut free of charge from the latest and most popular patterns of shirt waists, wrappers, dressing sacques, kimonos and tea gowns, from material bought in our Wash Goods and Imported Flannel Departments.

Satin Liberty, Reg. 75c yd, for 55c—Satin Liberty, white, 24 inches wide, positively all silk, very desirable weaves for dress wear or waists, good firm quality, bright satin face, reg. 75c yd. Thursday only....55c

Crepe de Chine. Our 24-inch All Silk—We are showing a new and complete line of evening and dress shades, also black and white and cream, in this exceedingly popular all silk crepe de chine. It is in great favor for gowns this season; regular 79c, Thursday.....59c

NOTE—We would like you to see our new Dress Corduroy in all the new and attractive effects and staple shades, also in white and black, for entire dresses or coats; this corduroy makes up into very stylish and serviceable garments; regular 75c yard, Thursday.....50c

Art Embroideries.
Just a Few Items from a Big Collection.

New Pillow Tops—Stamped and tinted, with back and material to work, special.....39c

Laundry Bags—Variety of colors, embroidered in bonaz work, good size, reg. 39c, for.....29c

Bruge's Lace—New patterns and braids to make the pretty dainty lace.

Scarfs and Shams—Embroidered on fine lawn, in a variety of pretty designs, reg. 49c, for.....39c

Sensational Muslin Drive.
Nothing Cheap About the Goods but Their Prices.

We had a bargain windfall in a great and heroic purchase of household muslins, fine goods throughout. Note how great the bargains we offer our patrons:

Heavy Table Padding—54 inches, value 75c yd., special.....50c

Same in 63 inches, value 90c yard, for.....69c

Nursery Pads—Size 17x17, for 12½c

Nursery Pads—Size 18x34, for 25c

Genuine "Fruit of the Loom"—White Muslin, value 10c yard, special at.....7½c

Note—These muslins are not remnants or short lengths. We limit each customer to 20 yards, and will not send any on mail or 'phone orders.

HAHNE & CO.----NEWARK, N. J.----HAHNE & CO.

TELEPHONE 467 J.
Schreiner's
PARK AVE. AND SECOND ST.
PHARMACY
RUBBER GLOVES—
Very goods to wear for housework, they keep the hands clean and prevent cracking of skin.
Ice Cream Soda and Confectionery.

THE KIND OF SUIT YOU WANT
You'll find awaiting you in Our Immense Stock of Clothing.
If it's a Fall Topcoat, we have it to,
Latest Styles, Largest Stock,
Best Materials, Lowest Prices.
Complete line of Fall Furnishings.
WERNER'S Clothing House....
206 West Front Street, Plainfield, N. J.

MAKE-MAN TABLETS.
A Brain, Blood and Nerve Food especially prepared for the treatment and cure of Dyspepsia, Neuralgia, Kidney and Liver Trouble, Catarrh, Consumption, Locomotor Ataxia, Wasting Diseases, Nervous Debility, Female Disorders and all kindred diseases resulting from a worn out Nervous System. Call and get free a sample from
T. S. ARMSTRONG
Corner North and Park Aves. THE APOTHECARY. Plainfield, N. J.

REMOVED.
M. A. BROWN, successor to Hillier & Co.
CLEANING and DYEING PARLORS
218 West Second Street. 'Phone 377-L
Men's Clothes Pressed, Cleaned and Repaired Men's Clothes Pressed and Returned Same Day
Our prices are from 40 cents to $1.50 All kinds of Hand Ironing Done
Feathers Curled at Short Notice Gloves Cleaned at Short Notice Plaiting done by the yard
Now is the time to send your winter clothes Don't wait until the rush

Homespun Dress Goods, per yard.....15c
Fancy Sateen Dress Goods, per yard.....18c
Children's School Hose, per pair.....10c, 18c, 15c, 17c, 25c
Children's Blouse Waists.....25c, 39c and 50c

GENTS' MEDIUM WEIGHT UNDERWEAR AT
PUTNAM & DEGRAW'S.

Advertised Mail Matter.

Plainfield, N. J., Oct. 17, 1904.
R. H. BIRD, P. M.

American Grain Supply Co
Band, Mr Herbert
Bolm, Mrs William
Burke, Miss Mary
Buckey, Mrs W W
Bedell, Mr O W
Boose, William
Burne, Mrs E J
Brennan, Miss Mary
Canhilie, Miss Bild
Carter, Mrs F S
Cole, Mr Eugene
Comman, Mrs
Coleman, Mrs
Datry, Mr G
Eilen, Mr Chas
Eskey, Esq Geo T
Evans, Miss
Egerton, Miss T
Florence, G L
Frisbey, Miss M
Fuller, Mr Evan A
France, Mr Henry
Gallagher, Miss Mary
Goodon, Miss Mabel
Giscale, Miss
Goodwin, Wm
Hillensel, Mrs
"I B," Mrs 2
"J," Mrs 14
Knowles, Mr Harry C
Larned, Miss
Manning, Mrs J J
Malone, Mr M J
Massey, Mr Thomas
O'Brien, Miss B
Ricker, Mrs George
Jenkins, Mrs W M
Ketcham, Miss R B
Renand, Mrs
Runyon, Mrs Geo
Romond, Mr Eugene
Stark, Mr Chas
Scott, Mrs
Stackpole, Miss Ellen
Stephens, Mrs Lisetta
Scott, Miss Bessie
Taylor, Mr Henry
Thompson, Mrs Harry
Ulrick, Mr I
VanD Stryker, Miss C
VanPelt, Mr Geo
Williams, Mrs Mary
White, Mrs H J
Wheeler, Mrs Chas
Wheelan, Mrs
Wylie, Mr
Wyckoff, Mr Edw
Wilkoff, Mr Frank
Wilson, Miss Mary H
Williams, Mrs
Ward, Miss Margaret

THIRD CLASS.
Law, Mrs

FOURTH CLASS.
Butts, Mr Bert N
Bridgen, Miss
Bearce, Mrs R E
Pagel, Mrs J

Please say "Advertised."

Notice to Taxpayers.

The Commissioners of Appeal in cases of taxation, in and for the City of Plainfield, in the County of Union and State of New Jersey, hereby give notice that they will meet at the Council Chamber, No. 149 North Avenue, in said City of Plainfield, N. J., on the fourth Tuesday of October, being October twenty-fifth, nineteen hundred and four, at two o'clock in the afternoon, to hear and determine all appeals that may then be presented to them in writing by taxpayers, and to discharge the duties of their office as such Commissioners of Appeal.

Dated, October 3d, 1904.
JOSEPH B. COWARD,
WILLIAM R. CRAIG,
ALBERT H. ATTERBURY,
10 15 9 Commissioners of Appeal.

ESTATE OF John Dargatz, deceased. Pursuant to the order of George T. Parrot, Surrogate of the County of Union, made on the application of the undersigned, executor of said deceased, notice is hereby given to the creditors of said deceased to exhibit to the subscriber under oath or affirmation their claims and demands against the estate of said deceased within nine months from the ninth day of August, 1904, or they will be forever barred from prosecuting or recovering the same against the subscriber.
WALTER L. HETFIELD, Executor.
8 10 9w

Best Lehigh COAL.
Order now and save money.
KEELY COAL CO.
725 South Ave. Telephone 162.

USE PRESS WANT ADS

BRYAN IN INDIANA

First Speech at De Pauw University, Greencastle.

OPPOSES A LARGE STANDING ARMY

Referred to Gold Democrats' Defection in 1896 and Said, "Indiana Needs Democracy and Democracy Needs Indiana."

GREENCASTLE, Ind., Oct. 19.—William J. Bryan made his first speech at a large meeting here, which was attended by many students of De Pauw university. His audience here was the most responsive he has met on the Indiana trip. He said Indiana needed Democracy and the Democracy of the nation needed Indiana. He again opposed a large standing army. Referring to the defection of gold Democrats in 1896, he said:

"I have not time to get down on the ground and look for the tracks of those who left us then. We can get even with those who did not do as we thought they should by doing now what we should. In 1896 the campaign aroused great feeling, and a great many people doubted whether many of the citizens of this country were patriotic. But after election there was a call for volunteers for the war with Spain, and the president did not call only for those who voted for him. The call was to the American people."

Speaking of what he called the Republican argument that the silver and gold Democrats could help Bryan by voting against Judge Parker, Mr. Bryan said:

"If you want to see how the Republicans want to help me just see how they helped me in the last two campaigns. They bought every vote that could be bought, they coerced every vote that could be coerced and they misrepresented every argument that could be made in the country."

Other speeches were made at Brazil, Terre Haute, Linton, Sullivan and Bedford.

BRYAN'S TOUR.

Nebraskan Spoke at Bedford, Ind., on National and State Issues.

BEDFORD, Ind., Oct. 19.—The special train which is carrying William J. Bryan on his tour of Indiana was more than two hours late arriving in this city for the mass meeting which was the closing event of the programme of the sixth day. Mr. Bryan's voice shows evidence of the strain which he is undergoing. Nevertheless the large audience, which listened for an hour and a half to his discussion of political issues, was attentive. The speaker delivered his address from a temporary stand erected in the courthouse park, from which platform Senator Beveridge delivered an address two weeks ago. The park, which covers four acres of ground, was filled with people from the country and surrounding towns.

Mr. Bryan made an earnest appeal for the support of the Democratic national and state tickets.

Ex-Governor Cornell Buried.

ITHACA, N. Y., Oct. 19.—The body of former Governor Alonzo B. Cornell was buried here in a crypt in the Sage Memorial chapel, on Cornell university campus, beside the remains of his father, Ezra Cornell, the founder of the university. Dr. Charles Mellen Tyler, assisted by the Rev. Charles H. McKnight, officiated. Business throughout the city and all departments of the university was closed during the ceremony. Among the honorary pallbearers were Dr. Andrew D. White, President Jacob G. Schurman, General A. S. Barnes, Dean T. F. Crane, S. D. Halliday and Charles S. Francis.

Empress Decorates a German.

PEKING, Oct. 19.—The German minister, Mumm von Schwartzenstein, and Captain Truppel, governor of Kiaochau, the German protectorate on the Shangtung peninsula, were received in audience by the emperor and the dowager empress. Captain Truppel was decorated with the order of the Double Dragon. Subsequently Mme. Truppel and the ladies of the diplomatic body were received in audience. Mme. Truppel was presented with a portrait of the dowager empress painted by her own hand.

Pioneer Killed Near Fatal Crossing.

PITTSFIELD, Mass., Oct. 19.—Otis R. Barker, ninety-three years of age, the pioneer woolen manufacturer in this section of the state, was thrown from his carriage and almost instantly killed here. His team was frightened by an electric car at the crossing where a car crashed into President Roosevelt's carriage two years ago. Mr. Barker was an uncle of Judge James F. Barker of the supreme court. A widow survives him.

English Jurist Honored at Columbia.

NEW YORK, Oct. 19.—James Bryce, the English jurist and scholar, received the honorary degree of doctor of laws at a meeting of the Columbia university council. The degree was conferred "in camera" before members of the board of trustees, the university council and the faculty of political science. Mr. Bryce was formally presented to President Butler by ex-Mayor Low.

Filipino Outlaws Wiped Out.

MANILA, Oct. 19.—A force under Lieutenant Pogge of the constabulary has defeated a large number of Pulajanes in the mountains of eastern Samar, killing the notorious outlaw Oyomo and fifty of his followers.

Weather Probabilities.

Increasing cloudiness; northeasterly winds.

THE DAILY PRESS.

INDEPENDENT IN POLITICS.

A. L. FORCE, - Editor and Proprietor.

Published Daily, except Sunday, at 3:00 p. m.

109 North Avenue. Telephone Call 62.

Two cents a copy. Ten cents a week. $5.00 a year—in advance. No extra charge for papers mailed to points in the U. S. and Canada. Delivered by carrier or by mail.

THE PRESS has the most complete carrier and mail service of any paper in the metropolitan district. Any subscriber failing to receive a single issue will confer a favor by notifying the business office.

Advertising rates mailed on request.

Copy for Change of Advertisements to ensure change the same day MUST be in this office by 9 a. m.

Plainfield, N. J., Oct. 19, 1904.

Former United States Senator James Smith believes that Judge Parker should come out of his seclusion and show himself to the people. A hermit's existence may be all right for some people but it does not go in politics.

Lack of interest in political mass meetings so marked recently is due to but one thing and that is that the public generally has lost confidence in the spellbinder. Nowadays a man is paid to go about from one place to another telling the people that all that is good is to be found in his own party and all that is bad is in that of the opposite one. The people are tired of hearing stump speakers juggling with facts and figures. They are disgusted with the exaggerations so characteristic of political spouters. The great mass of people is becoming more intelligently informed on questons of the day and particularly on government affairs. They keep abreast of the times by reading the daily events of great moment as chronicled in the newspapers and they do their own thinking. The spellbinder is growing less important every year and it is well.

CITY JOTTINGS.

—Press Want Ads pay.

—Street Commissioner Gavett is having new and heavier crosswalks laid in the business section of the city.

—Good eating candy. Try the new store, Reynolds & Co., Babcock block. This is the firm that has so many stores.

—The members of the Loyal Temperance Legion are preparing for an entertainment to be given in the near future.

—Mr. and Mrs. Michael Higgins, who were recently married, will give a reception at their home in Park avenue, tomorrow night.

—Charles Leland, of L. W. Randolph's pharmacy on West Front street, will return the first of the week from his annual vacation of two weeks.

—Ernest Higgins, the young son of Mr. and Mrs. Aaron M. Higgins, of Plainfield avenue, recently fell out of a small express wagon, used as a plaything and received severe injuries to his back.

—Miss Clara Koester, who formerly held a position with The Singer Manufacturing Company in its office in this city, has been transferred to the New York office at Liberty street and Broadway.

—There is no denying the fact that Rockdale print and Rockdale creamery butter is the best. It is selling at Neuman Brothers at 29 cents for print and 28 cents for creamery. They ask 25 cents for the superior Elgin creamery.

PERSONAL.

Frank Mansure, of Philadelphia, has returned home after a visit with Mr. and Mrs. Dowe, of Orchard place.

"Christy" Mathewson, of the New York Nationals, will spend most of the winter with his wife in Plainfield.

Mr. and Mrs. E. F. Lamb, of East Third street, left yesterday for Pontiac, Mich., to spend several weeks with relatives.

J. Hervey Doane, who severely sprained his leg a few days ago, has so far recovered that he is aple to walk without the aid of a cane.

George McMillan, of Ocean Grove, who has been visiting Mr. and Mrs. I. P. LaRue, of Liberty street, left yesterday for Massachusetts.

Bertram Brokaw, of West Second street, has entered Rennsalaer Polytechnic Institute at Troy, N. Y., for a course in civil engineering.

Mr. and Mrs. Louis Wilse, formerly of Somerville, have taken up their residence in one of the apartments in the "New Madison," on Madison avenue.

Mrs. States Titsworth, of Dunellen, who was injured in an accident on West Fourth street last week, seems to be no better. Her injuries were quite severe and she will be confined to her home for an indefinite period.

IN THE CHRISTIAN FIELD

WORK IN THE CHURCHES OF THE CITY AND BOROUGH.

The Woman's Missionary Societies of the Park Avenue Baptist church held a sewing meeting yesterday.

The regular mid-week prayer meeting will be held at the Crescent Avenue Presbyterian church tonight.

The Women's Guild of St. Stephen's church will meet this afternoon at the home of Mrs. Beals, of South avenue.

The members of the Epworth League of Grace M. E. church will hold a Hallowe'en social in the church on Thursday night, October 31.

Delegates from the local chapters of the Epworth League will leave tomorrow morning on the 8:21 train for High Bridge to attend the annual convention of the organization.

Rev. Dr. J. A. Chambliss, pastor of the First Baptist church, will be at the church this evening a half-hour prior to the hour of the regular prayer meeting to meet with any who are thinking of uniting with the church.

The work of putting in an new entrance to the First M. E. church is nearing completion. It provides for a commodious entrance outside, with entrances to the main body of the church on the left and right and one to the basement directly in front of the main doors.

Rev. Dr. J. S. Zelie, of the Crescent Avenue Presbyterian church, who with L. N. Lovell, from the same church, is attending the Presbyterian Synod at Atlantic City, [this week, will return in time to lead the meeting of the Young People's Association on Friday night.

The annual meeting of the Woman's Home Missionary Societies of the East Jersey Baptist Association will be held in the First Baptist church on Friday, November 4. There will be sessions in the morning and afternoon and the women of the church will provide dinner at the church for the delegates from the various branches in the association. The programme will include reports and interesting addresses by women prominent in the mission work.

Small Boys in Serious Quarrel.

Playing about a bon fire on Duer street, yesterday afternoon, Arthur Martin, a young son of Joseph O. Martin, and a boy named Jeffery became involved in a dispute through someone striking the latter's brother. In his anger Jeffery struck young Martin over the head with a rake, laying his scalp open for fully an inch. The injured boy was hurried to his home nearly opposite and the wound was dressed by Dr. Buchanan. The Jeffery boy, who also lives on Duer street, claims that Martin was the one who struck his brother and his act was in retaliation.

Mr. and Mrs. Erwin Y. Neighbor, of Manning avenue, are spending the week in Philadelphia.

STORAGE VAULTS

For Large Trunks, Boxes, Valuable Packages, etc., etc.

SAFE DEPOSIT BOXES

OF ALL SIZES.

ABSOLUTE SECURITY PROVIDED.

CITY NATIONAL BANK.

Stupendous Sale OF JAPANESE MATTINGS.

We place on sale on Tuesday an immense assortment of extra fine Japanese Mattings in remarkably pretty patterns. This sale is the result of an unusually heavy purchase made through a large SanFrancisco importing house at a saving of from 1.50 to 3.50 per roll. Styles are entirely new and are confined to us. We offer at 9.00 per roll fine closely woven Mattings in the small neat effects now so much in demand. This is a sale that should receive the consideration of all prospective purchasers of Mattings. **Awnings we store Free of Charge.** We remove, repair and rehang them for a moderate consideration. A card addressed to our Awning Department will receive prompt attention.

Registered Trade Mark. Copyrighted by Ostermoor & Co. N.Y.

October Bedding Sale

LIFE IS ONE LONG SLEEP.

AN OSTERMOOR MATTRESS

ends all sleep troubles and makes the way infinitely smoother, brighter and more comfortable during one-third the journey at least The first cost of an "Ostermoor Mattress" is the first and only cost. It will never cost you a cent for repairs of any kind and will not mat or pack like hair, nor need to be made over just every so often like the hair mattress. They are built, not stuffed.

"OSTERMOOR MATTRESSES"

Are such stuff as dreams are made on.—Shakespeare.
Ever medicine thee to that sweet sleep.—Shakespeare.
Ever sooth thee to repose.—Reyon.
Tired nature's sweet restorer, balmy sleep.—Edw. Young.

Only One Price for Ostermoor Mattresses.

Size 4-6, 45 lbs -	15.00
Size 4-0, 35 lbs -	13.35
Size 3-6, 35 lbs -	11.70
Size 3-0, 30 lbs -	10.00
Size 2-6, 25 lbs -	8.35

Sold Exclusively in this City and vicinity by us.

"The York" Cotton Felt Mattress.

Full 45 lbs., in two parts, 6.98. Good grade of ticking. Reg. selling price 9.00.

"The Purity" Cotton Felt Mattress.

In two parts, 45 lbs., satin finish ticking, 9.50. Reg. selling price 12.50.

"The Windsor" Cotton Felt Mattress.

Full 45 lbs., made in two parts, extra quality ticking, 10.98. Reg. selling price 15.00.

WOODHULL & MARTIN.

FREEHOLD AND PLAINFIELD N.J.

Levy Bros' TWO STORES

FREEHOLD AND PLAINFIELD N.J.

Special Values in High Grade Goods at Modest Prices.

Dress Goods in Endless Variety.

1.39 Dress Goods, including black—many pretty weaves together with leading colors.....98c

69c and 75c all wool Mixtures, Sicilians, Cheviots, etc., at....49c yd

Furs.

25.00 double Alaska Fox Boas at.....19.98

18.00 Fox Boas at.....12.98

An assorted lot of double Boas and Scarfs, values up to 12.00, special at.....4.98 to 7.98

Millinery.

Many new and pretty creations. Hats at 5.00, equal in both style and quality to 7.00 and 8.00 Hats.

A fine assortment of Velvet Hats, value 4.00, at.....2.98

Another lot of those 2.48 Walking at 1.19. Including black, browns and blues.

Boys' 25c School Hose.....15c

Boys' 35c School Hose.....20c

Special lot Lace Curtains, value 1.68, at.....1.25 pr

A full line Underwear for men, women and children—all grades—cheapest to best.

Roxbery Never-tear Silk 49c. This Silk is famous for its durability and finish, strictly all silk, will stand the most severe tests, warranted against cracking, tearing or splitting. All shades 49c, changeable effects 58c. (See window display.)

Headquarters for Cloaks and Suits.

In purchasing a manufacturer's sample line of Cloaks and Suits we were not only favored with an assortment of the latest and choicest styles far below regular prices, but gives you the advantage of an exceptional variety, and in most instances with no two alike (an advantage generally appreciated.)

Ladies' Long Coats—Kerseys, Venetians, etc. Blacks, browns, tans. 16.00 value, at.....10.98

Ladies' Tourist Coats—Suited for all kinds weather. Val. 12.00..8.75

Handsome English broadcloth, ¾ long coat, all satin lined, elaborately embroidered cape collar. Worth $45, at.....27.98

DO YOU KNOW

That you can buy Good Cigars in Plainfield?

Bock y Ca.
Manuel Garcia Alonso.
La Carolina.
La Vencedora.

Cabanas.
El Principe de Gales.
Regensburg's American.
Jules Verne.

Kirch's Cigar Store,
120 North Ave. Tel. 487-J.

I. RICHARD.

Clothing bought and sold. Highest prices paid. Altering, cleaning and repairing. 120 Park avenue. Postal card receives prompt attention. Open Saturday nights. 1014 6

DR. E. B. STOWE,
Graduate Chiropodist,

For Gentlemen and Ladies. Babcock Building. Office Hours—9 to 12 a. m., 1 to 6 p. m. Telephone 367 w. All Instruments Sterilized.

THE BROWNING AUTOMATIC.

Ask to see the latest repeating shotgun. **Browning Automatic,** the loading, ejecting of the empty shell, the opening and closing of the breech and cocking of the hammer is entirely done by the recoil. We have it in stock. Also double and single guns of various makers ranging in price from $5.00 and upwards.

The Winchester "Take Down" pattern, repeating shotgun $19.25

LOADED SHELLS A SPECIALTY.

HOUSEFURNISHING DEPARTMENT.

A line of household necessities which cannot be surpassed in the city always found in this department, including our diplay of Ranges and Heating Stoves.

Builders' and Shelf Hardware, Cutlery, Machinist Tools, etc.

A. M. GRIFFEN

119-123 E. Front St., Plainfield, N. J.

Not Come To Stay: The Goods at Peck's

ESTABLISHED 1888 E. H. CLEVELY. TELEPHONE 398 W

Restaurant and Lunch Rooms.

Business Men's Lunch served from 12 to 3 o'clock, 25c.

Try one of our Oyster Stews or Fries? VanName's Oysters used here exclusively. "Enough said."

Separate dining room upstairs for ladies.

155, 157, 159 North Avenue, Opposite C. R. R. Depot.

Local Agent For Horton's New York Cream.

Rubber Goods Sale

Having purchased a large stock of Rubber Goods before the rise in prices in the wholesale market, I am prepared to give the advantage to such customers that will avail themselves of the opportunity. The prices quoted below will continue as long as the goods will last.

We Give No Trading Stamps, But Give You Better Goods and Prices.

Men's Short Rubber Boots	Regular $3.00, now	$2.50
Men's Storm King Boots	Regular 3.50, now	3.00
Boys' Storm King Boots	Regular 3.00, now	2.50
Boys' Short Boots	Regular 2.50, now	2.00
Youths' Short Boots	Regular 2.25, now	1.75
Youths' Storm King Boots	Regular 2.50, now	2.00
Ladies' Storm Rubbers	Regular .65, now	.50
Ladies' Sandals	Regular .50, now	.40
Children's Storm Rubbers	Regular .40, now	.30
Men's Rubber Sandals	Regular .75, now	50c

M. Abrams,
229-233 West Front St.

GREAT SALE

Men's Fall and Winter Clothing.

Prices that defy the keenest competition. Every taste will be satisfied and every buyer make most astounding money savings. This is news of Supreme importance. You can read it with all the assurance and satisfaction because it comes from WEINBERGER'S. We have got a reputation for value giving to sustain, and we mean to sustain it so well that this store shall always continue to grow as surely and as swiftly as it has in the past. In order to accomplish this we are offering, and shall always continue to offer, the best values known. **$20,000 Worth of New Fall and Winter Clothing at Tremendous Reductions.** Positively no event of equal importance has ever been known in Plainfield. On account of the dull times several Rochester and New York manufacturers were compelled to dispose of their stock under the auctioneer's hammer and we were able to purchase for spot cash at about half value, which enables us to sell them at less than the first cost of cloth and putting together.

Men's Business Suits, $5.00—They include Cheviots, Thibets, Cassimeres and Tweeds. The cheapest among them are good values at $10.00. Sale price..... $5.00

Boys' Knee Pants at 25c—Reg. 50c kind, in all shades and colors. Special price at this sale..... 25c

Men's Dress Suits, $6.90—Everyone of these suits will be a strong advertisement for us. Made of all wool Cassimeres, Worsteds and Tweeds, made in the very latest style all the new shades of gray and brown. Reg. $12 suits. Sale price $6.90

Men's Fine Dress Suits, $9.90—These suits are single and double breasted style, and the tailoring in these garments are equal to custom made. Broad padded shoulders and close fitting collars, in all the new shades of Worsteds. Reg. $15.00 Suits. sale price..... $9.90

Men's Fall Overcoats, $5.00—Newest Fall shades in tan Coverts, cut in the most up-to-date style. These are reg. $10 coats. Sale price $5.00

Men's Winter Overcoats, $6.90—Made of black and grey Kersey and Melton. Cut in the latest style, any length you may desire. Reg. $10 coats. Sale price..... $6.90

Boys' Suits, $1.50—$2.50 quality Tweeds, Cheviots and Cassimeres. Made in double breasted style. Special sale price..... $1.50

Men's Regular $3.00 Hats $1.50—All the styles of derbys and soft hats in all the new shades. Special sale price..... $1.50

Men's Winter Overcoats, $10.00—These coats are the very latest style. Cut and made in all lengths in black and Oxford grey. Reg. $15.00 coats. Sale price..... $10.00

Boys' Suits, $2.50—Reg. $4.00 suits in all the new shades of brown and grey. Double breasted or Norfolk style. Sale price..... $2.50

Men's Working Pants—Good, strong "Never-Rip" Pants, all patterns, reg. $1.50 kind, for..... 85c

New York Clothing Company
M. WEINBERGER, Mgr.
202-204 West Front Street, Plainfield, N. J.

Hats Trimmed Free of Charge.

Bonn's

Hats Trimmed Free of Charge.

Our Extensive Showing

of Millinery both in trimmed and untrimmed hats, offers more different styles than you can find in any other store in Plainfield or vicinity. Our prices are beyond compare. They are far less than others charge for like quality.

Tomorrow—Handsome Trimmed Hats.....
.....$2.98, $3.98, $4.98

Also one hundred Suit Hats, Ready-to-Wear, all colors and combinations.....98c, $1.49, $2.49

J. R. BLAIR

205 Park Avenue, Plainfield, N. J.

Hawes 1904 Fall Hats. Soft and Stiff.

Best $3.00 Hat on the Market.

THE DAILY PRESS may be obtained from the following Newsdealers and Agents. 10c a week.

CITY.

Union News Co. . . . . R. R. Station
J. M. Harper . . . . . 411 Park Ave
R. A. Laing . . . . . 149 W. Front St
A. D. Mallinson . . . . . Fourth and Liberty Sts
Talley Waiting Room . . . . . Watchung Ave
M. Edil . . . . . 111 Park Ave
W. E. Mattison . . . . . 25 Somerset St
Geo. Scribner . . . . . 331 Watchung Ave
J. Hatfield . . . . . 212 Watchung Ave
A. Anderson . . . . . West Third St. and Lee Pl

SUBURBAN.

Dunellen . . . . . Vail & Alberts
New Market . . . . . Herbert Dunham
Bound Brook . . . . . Union News Co.
Somerville . . . . . Jacob Gernert
Westfield . . . . . C. F. Wittke, A. E. Snyder
Scotch Plains . . . . . Chas. Elliott
South Plainfield . . . . . Walton Smith
Clinton Avenue . . . . Mrs. Meader, John Ryan
Fanwood . . . . . Chas. Elliott
Netherwood . . . . . L. Uhdal, J. Kiley

SUBURBAN NEWS.

DUNELLEN AND VICINITY.

The entertainment given by the Alonzo Hatch Photo-Electro-Musical Company in the First M. E. church, last evening, was a great success. The church was crowded to the doors. The singing by Alonzo and Don Hatch, the ten and twelve-year-old sons of Alonzo Hatch, was very pleasing to the audience, as were the moving pictures and the harp playing.

The members of the Dunellen Field Club have rented the room back of the postoffice in the Vars building for a club room. They will have it furnished in a few days and some good literature will be placed on the shelves which have already been put up around the wall.

Persival Ising, a victim of the Westfield wreck, who has been confined to his home for the past two months by sickness caused by nervous shock, has again returned to his business in New York.

A reception will be given by the Republican Club in its rooms tomorrow evening in honor of the county assembly candidates. All Republican voters are invited to be present.

The Young Ladies' Card Club met at the home of Miss Marguerite Wotton, of New Market, yesterday afternoon. The first prize was won by Miss Emma Craig.

The Junior League will meet as usual in the chapel of the Presbyterian church this afternoon.

The work on the Terry house on Washington avenue is progressing rapidly.

The Smith house on Dunellen avenue is rapidly nearing completion.

Prayer meeting will be held in the local churches this evening.

Football practice was held in the borough park last evening.

'PLAINS AND FANWOOD.

A special meeting, for the purpose of taking in a number of new members, was held by the Suburban Club last night. The club's membership is steadily increasing and the future prospects of the club is most encouraging.

Edward Heath, who has been working at the Fairbairn training stables, Westfield, has resigned and taken a position with John Alberts.

The adjourned delinquent tax sale will be held by Special Collector Henry Guerrier, Saturday afternoon, in the town rooms.

Mrs. Mary Flagg, of Hasbrouck Heights, who has been visiting her brother, Joseph Thys, has returned home.

Mr. and Mrs. David Dunn are entertaining Mr. Dunn's brother, Thomas Dunn, of New York, for a few days.

Mr. and Mrs. Frederick Alyea and son, of Newark, spent yesterday with Mrs. Augusta Miller, of Front street.

Mrs. Thomas S. Whitenack is steadily improving from her recent serious illness.

A meeting of the Township Committee will be held in the town rooms Friday night.

Warren MacCauley has taken a position with A. M. Griffen, in Plainfield.

The Republican Club will meet tonight in the club's rooms in Meyers' Hall.

Edward Walters bagged four woodcock as a result of a day's hunt yesterday.

HOT SODA FOR COOL DAYS.

Our Hot Soda is so inviting to the taste—it's made from the purest ingredients and served at the largest, finest and most sanitary fountain in the state.

The surroundings are pleasant—our clerks always polite, courteous.

With each order, you're served with a dish of saltine wafers—which go so nicely with the soda.

A few cool day suggestions:—Clam Bouillon, Tomato Bouillon, Chicken Broth, Asparox, Hot Chocolate, etc.

All at 5c a cup.

L. W. RANDOLPH.
The City Pharmacy.
143 W. Front St.

SOUTH PLAINFIELD.

The Ladies' Aid Society, of the Baptist church, hold their monthly meeting tomorrow afternoon at the home of Mrs. W. H. Clawson.

Edgar J. Boice and L. D. Walker, of Piscataway, attended the Baptist Sunday-school convention, in Newark, yesterday.

The Northern N. J. Telephone Company is putting in poles on the new line passing through several farms here.

Miss Lizzie Dayton spent today visiting her sister in Plainfield.

Rev. J. A. Cubberley called upon friends in Alton yesterday.

Thomas Dorgan was a visitor in town this morning.

PLAINFIELD A. O. U. W. VISIT NEW BRUNSWICK

CENTRAL LODGE SURPRISES BRETHERN OF RARITAN LODGE.

About forty-eight members of Central Lodge, A. O. U. W., of this city, went to New Brunswick Monday evening in a special trolley car and paid a fraternal visit to Raritan Lodge, A. O. U. W., of that city. The visitation had not been announced and the New Brunswick society members were much surprised when the Plainfield delegation walked in upon them.

A very pleasant evening was spent. The visitors and some of the New Brunswick men made speeches, and after the meeting the visitors adjourned to a restaurant, where a light lunch was served. The visitors returned about 11 o'clock on a special car. The visit was a return one, the New Brunswick men having visited the Plainfield lodge some time ago.

Among those in the Plainfield delegation were: Master Workman Walter Bradford, Past Masters Workmen William H. Brokaw, William H. Lunger, L. J. Spicer, Edward M. Mosher, Charles H. Randolph, W. L. Larrabee, Harvey R. Thorn, and A. E. Curtis, Charles Beerman, H. F. Bulmer, William J. Hartpence and also Past Grand Master Workman V. W. Nash, of Columbia Lodge.

BECK AND GIBSON TO ADDRESS REPUBLICANS

VICE PRESIDENTS NAMED FOR TOMORROW NIGHT'S MASS-MEETING.

James S. Beck, former assistant United States attorney, and John S. Gibson, of Newark, will be the chief speakers at the Republican mass meeting to be held tomorrow night at Reform Hall. Mr. Gibson will speak on State and local issues, while Mr. Beck will devote his remarks to National issues.

David E. Titsworth has been chosen as chairman for the meeting and in addition to the addresses there will be good music. As usual, seats will be reserved for women until 8:15 and a cordial invitation is extended to them to attend the meeting.

The vice presidents selected are Rev. J. R. Bryan, Jacob Kriney, N. J. Pollard, James Patterson, John Morton, Samuel Kline, Samuel H. Craig, Samuel T. Saums, H. C. Compton, Charles H. Dunham, Henry Liefke, Samuel Dreier, R. H. Depew, William H. Sampson, William W. Wheelan, A. B. Beers, H. M. DuFlon, Arthur Murphy, Dr. G. W. Endicott, Joseph E. Morse, Henry B. Newhall, S. H. Patterson, Dr. B. VanD. Hedges, J. W. Jackson, S. A. Cruikshank, George E. Hall, George H. Batchelor, Fred J. Lynn, William Camp, Peter B. Cregar, H. G. Runkle, W. A. Pinto, David Titsworth, J. W. Murray, Jr., F. H. Andrews, H. M. Stockton, Jacob Kirkner, Robert Rushmore, F. J. Hubbard, John M. Whiton, John Bushnell, T. E. F. Randolph, L. T. Koons, Benjamin R. Force, Dr. Marcus L. Clawson, Edward Gill, William Dunn, Eugene M. Cave, I. H. McVoy, Casper Stadele, Charles Smineck, John K. Large, George VanEmburgh and D. S. Dunavan.

Miss Bessie Hope to Wed.

Invitations were issued yesterday for the wedding of Harry C. Pastorius, agent for the New Jersey Central R. R. Company at Somerville and Miss Bessie Hope, daughter of Postmaster George W. Hope, of Raritan and well known in Plainfield. The ceremony will be performed in the Methodist Episcopal church at Raritan next Wednesday by Rev. H. C. Pastorius, of Lansford, Pa., father of the groom, assisted by Rev. J. B. Heard, pastor of the Raritan church.

BUTTER

Rockdale Print - 29c lb
Rockdale Creamery - 28c lb
Fancy Elgin - - 25c lb

Try our Butter and be convinced that it is the best in the city.

Neuman Bros
Watchung Ave. and Fifth St.

BEHIND CLOSED PORTALS

HAPPENINGS OF THE LOCAL FRATERNAL ORDERS.

Jerusalem Lodge, No. 26, F. and A. M., held a communication last night and conferred the third degree.

At the meeting of Plainfield Lodge, No. 44, I. O. O. F., Monday evening, the second degree was passed on one new candidate.

Elizabeth vs. Westfield Saturday.

The Elizabeth Stars and the Westfield teams will meet at Elizabethport on Saturday. "Rube" Waddell will pitch for the Stars and Waller for the visiting team. The contest was arranged as Manager Johnston called off his game with the Stars for that day. On Sunday the Stars will play the Frankfords at the 'Port and Joe McGinnity will oppose Waddell, who will twirl for the home team.

Died in a Railroad Car.

When passing along the aisle of a car of a New Jersey Central Company train upon its arrival at Jersey City Monday, Frederick Goltz, of that city, while reading a newspaper was seized with apoplexy. He was assisted to a seat, where he died in a few minutes.

Second T. A. B. Dance.

The second of the series of dances given by the T. A. B. Society, of St. Mary's church, will be given this evening in the T. A. B. Hall. The music for the affair will be furnished by Eugene O'Reilly. The dance is an invitation affair.

—Fresh candies made from good sugar. Reynolds & Co., Babcock block, the new candy store. Opened yesterday.

Use Press Want Ads.

Notice to Taxpayers

The Commissioners of Appeal in cases of taxation, in and for the Borough of North Plainfield, in the County of Somerset and State of New Jersey, hereby give notice that they will meet at the Council Chamber, No. 105 Somerset street, in said Borough of North Plainfield, N. J., on the fourth Tuesday of October, being October twenty-fifth, nineteen hundred and four, at two o'clock in the afternoon, to hear and determine all appeals that may then be presented to them in writing by taxpayers, and to discharge the duties of their office as such Commissioners of Appeal.

Dated October 18, 1904.

WILLIAM C. SMITH,
LEWIS E. BARKELEW,
JOHN T. CASE,
Commissioners of Appeal.

10 19 6

REPUBLICAN
Mass Meeting
AT
REFORM HALL,
West Second St. and Central Ave.,
Thursday Evening,
Oct. 20, at 8 o'clock.
Hon. John S. Gibson,
of Newark, and Others,
speakers of National reputation, have been secured. Come one. Come all. Seats reserved for ladies until 8:15.

D. DEMOLLI & CO.,
French Baker, Caterer & Confectioner
Weddings, Parties and Receptions.
French Ice Cream and Water Ices.
Telephone Orders Delivered promptly.
331 West Front Street, Plainfield, N. J.

Plainfield Dancing Academy,
320 West Front St.
Tuesday, Thursday, Saturday Ev'ngs.
Fine Floor. Paroubek's Full Orchestra.

Y.M.C.A. ★ COURSE
—COURSE TICKETS—
on sale at Hodge's Pharmacy
Monday, October 24, at 8 p. m.
Course Ticket, inc. reserved seat..$2.50
Single Admission.....85c
Holidays.....50c
Course will open Tuesday, Nov 8. Election returns will be furnished. 10 18 6

WANTED:
Orders for Drawn Work Sheets and Pillow Cases, Embroidery and Plain and Fancy Sewing of all kinds. Lessons given. Address
8 31 tf M. A., Press Office.

FOR SALE
to close an estate. The premises No. 448 and 450 West Second St., formerly owned by Bridget Monks, consisting of a two-story dwelling in a lot 56 feet in width. For particulars apply to
NELSON RUNYON and
WILLIAM N. RUNYON,
221 Park Ave. Executors.
October 17, 1904. 10 17 19 22

L. L. MANNING & SON,
Steam Granite Works.
Corner Central Avenue and West Front Street. Opposite First Baptist Church.

Townsend's Granite Works,
Fourth and Richmond Streets.
Tel. call 2114. Westfield trolley passes my office.

A. M. RUNYON & SON
Undertakers.
402 Park Avenue. Telephone No. 40.
Office open day and night.
Office of Hillside Cemetery.
New York Office—50 Great Jones Street, Tel. call, 3345-Spring.
New York Embalmers License—1220.

T. A. MOORE
Undertaker and Embalmer
Office—508 Watchung Avenue Telephone
Residence—503 LaGrande Avenue 461-J
OFFICE OPEN DAY AND NIGHT

GEO. W. COLE
Undertaker and Embalmer
200 W. Second St. Telephone 153
Office Open Day and Night.

Established 1872
P. CASEY & SON
Undertakers and Embalmers.
Office 116 Park Ave. Res. 417 W. Third St.
Office open day and night. Tel. 1082

H. DeMott,
—UNDERTAKER—
Office 59 Somerset St. 'Phone 41-R.

DIED.

PIERCE—On Tuesday, October 18, 1904, George V. Pierce, aged 94 years.

Funeral services at his late residence, 13 Grove street, North Plainfield, on Friday, Oct. 21, at 2:30 p. m.

TOBIN—In this city, Oct. 19, 1904, at her late residence, 123 South Second St., Nora, beloved wife of William Tobin.

Notice of funeral in tomorrow's paper.

THOMAS—On Sunday, October 16, 1904, Mary L., widow of Henry Thomas.

Funeral services at the Filmore Avenue Baptist church on Thursday, October 20, at 2:30 p. m. Interment at Hillside.

WANTS AND OFFERS

Advertisements under this head one cent per word for first insertion and half a cent per word for each additional insertion. No advertisement received for less than ten cents.

☞ Please be sure and mention that you saw the advertisement in The Daily Press.

FOR SALE—New upright piano; great bargain; easy terms; very best make; must be sold this week; on storage in this city. Party wanting fine piano address Henry Garlin, General Delivery, Plainfield, N. J. 10 19 3 o

THREE colored men want work husking corn; 4 and 5 cents a shock, or by day. Call or write box 186, South Bound Brook.

WANTED—Young man or woman stenographer and typewriter; office experience and some knowledge of books required; replying state reference, experience, salary expected. Address Z. U., Press office.

WANTED—Thoroughly competent woman. Irish, German or Swede, for general housework down stairs; no washing; must be good cook, and very neat; good wages; small family. Bandall 33 Sycamore avenue. 10 19 3

10 PERCENT investment — $8,000 buys a double house, rented to good tenants for $60 month. George F. Brown, North Plainfield. 9 19 tf

FOR RENT—Large store, with light basement, in Babcock building. Enquire of executors. 9 29 tf

FLOOR to let in Scheptlin building; second story; fifty foot front by eighty-five feet deep. Inquire M. Abrams, 229-233 West Front street. 10 14 6

TO LET—Front room; pleasantly furnished; all improvements. 822 Madison avenue. 10 16 3

THREE houses must be sold to close estate; rentals over $600; price $5,000. Full particulars of W. S. Angleman, Attorney, 108 East Front street. 10 5 tf

TO LET—Two unfurnished rooms. Apply 1219 Putnam avenue. 10 18 6

FLAT to let, Sixth street and Clinton avenue; 6 rooms and bath; shades furnished and floors oiled. Sherwin's, 129 East Front street. 10 18 tf

WE are selling large Lehigh pea coal at $5.25 a ton. Nash & Weber, 811 Park avenue. 10 18 6

DESIRABLE rooms, single or connecting, with superior table board. M. B. Linzey, 602 Central avenue. 10 15 6

HOUSE to rent, 10 rooms, bath and butlers pantry; in best residence part of Plainfield. Apply to 613 Park avenue. 10 8 tf

WILLIAM JEFFERY, 231 Park avenue, is a veritable real estate doctor; consultation free; no cure, no pay; don't buy sick properties at healty prices, or healthy properties at sick prices; his restorative "intelligent hustle" is a wonderful medicine for all worthy cases. 10 17 tf

FOR RENT — Pleasant furnished room in refined private family, breakfast if desired; also a fine Weber Grand Piano for sale. Address Apartment 23, "The Madison." 10 18 3

WANTED—Colored woman as cook in private boarding house. 138 Crescent avenue. 10 18 2

POOL TABLE for sale cheap, good condition. Inquire Schmidt's candy store, Scotch Plains, N. J. 10 18 3

HOUSES—Six room house, $12; two seven room houses, $11 and $15; 12 room house for sale, $4,500, choice locations. D. F. Dugan, 511 East Seventh street. 10 18 3

TO LET—Six-room house with large attic; large garden, fruit trees; McDowell street, corner Fourth. Inquire 723 West Seventh street. 10 18 3

COUPE or depot wagon wanted, state price and other details. Address Coupe, Press office. 10 18 3

WOMAN wants washing to take home. 27 Greenbrook road, second floor, back stairs. 10 18 3

ROOMS and board; also table board. 311 East Fifth street. 10 18 6

WANTED — A girl to do general housework; must understand cooking; no washing. W. W. Wilson, 818 West Third street, near Grant avenue. 10 18 3

WANTED—A good driving horse; must be gentle; well broken. Address Driving Horse, 123 East Fifth St. 10 18 3

TO LET—Beautiful house on Prospect avenue; very reasonable; also horse and carriages. Address Emerson, Postoffice. 10 18 5

SWEDISH laundress wants work by the day. Call 454 West Fourth street. 10 19 2

TWO women want washing and ironing to do at home. 108 East Fourth street. 10 19 2

PLANTING of trees and shrubs, and outlaying of beds; now is the time. Inquire Peterson, florist. 10 19 3

WANTED furnaces to take care of for the winter. Address A., care Press. 10 19 3

WANTED—Two competent girls with references. Call evenings after 7:30, 40 Prospect place. 10 19 2

YOUNG man wanted in shoe store. Address M. H., care Press.

TO LET — 7-room house 731 East Sixth street; improvement; automobile shed. 10 19 3

WANTED—Competetent woman for general housework. Dr. Fritts, Park avenue. 10 19 3 w th s

WANTED to buy milk route; state price, how long established; bottled or loose; retail price. George Bock, 141 Kearney avenue, Kearney, N. J. 10 19 3

FOR SALE—Fine set of twelve volumes Balzac's Works; illustrated; Saintsbury edition; also set of twenty-six volumes Bulwer Lytton's novels; illustrated; new; will sell at a great bargain. Address Balzac, care Press.

FOR SALE—Fine Jersey cow fresh; very rich milk; price, $40. Apply Reed & Arnold, Somerville. 10 19 3

TO LET—Ten-room house. Inquire at 103 Manning avenue. 10 19 3

FRONT office to let; heated and lighted; Vanderbeek building, Park and North avenues. Apply A. M. Vanderbeek, Griffen's hardware store. 10 19 tf

WANTED—Girl to assist in kitchen work. 21 Sandford avenue. 10 19 2

$65,000 to loan in sums of $1,000, $2,000, $3,500 each on first mortgage at 5 per cent; property for sale or rent and exchanged; insurance placed in best companies at lowest rates; good bargains to closed estate, all well rented and in fine order. See Mulford at once, opposite depot. tf

TO RENT — Two finely furnished rooms; two unfurnished; board optional; beautiful private home. Address Choice Location, Press office. 10 19 2

WOMAN wants place as cook; will help with washing. 57 Pearl street. 10 19 2

Get Marchants Famous Buttermilk

Marchant's Buttermilk is famous for its excellent quality—it has a richness far above the average.

Good hot cakes are very appetizing these cool mornings for breakfast. For the best cakes use our buttermilk—it will make them light and delicious.

As a beverage our buttermilk is celebrated for its wholesomeness and health giving properties.

Price 5c Per Quart.

MARCHANT BROTHERS,
Plainfield Milk and Cream Company.
191 North Avenue, Plainfield, N. J.

CHAS. L. STANLEY
TELEPHONE 398-L
Chrysanthemums
American Beauties
Lily of Valley
Violets
Carnations
STORE 144 North Avenue
Decorations and Floral Work Attended To At Short Notice.
30,000 Square Feet Glass 1126 South Ave. Tel. 331-J

FOR SALE—Building lots on Jefferson avenue, North Plainfield; road macadamized and curbed; or houses built to suit purchaser. P. S. Browne, 109 Park avenue. 9 13 tf

WANTED — Experienced operators and learners to sew on ladies' muslin underwear; paid while learning; steady work; good pay. Skirt factory, 339 Watchung avenue. 9 16 tf

WANTED — Smart and neat girls and women to make themselves generally useful. Skirt factory, 339 Watchung avenue. 9 16 tf

WANTED—A $8,500 house centrally located; East Second street preferred; also have a cash customer for a $1,400 house. Abbett & Manning, 168 North avenue. 8 13 tf

IF you have any real estate, for sale, exchange, or to let, send or bring full particulars to Charles L. Moffett, No. 209 North avenue, Plainfield, N. J. 15 tf

FOR SALE—1083 feet front on Park avenue at Oak Tree Station, Lehigh railroad, $3 per foot; get after it quick if you want to make money. F. M. Bacon, 103 North avenue. 8 1 tf

BOARD—Desirable rooms, all conveniences, refined surroundings, superior table, excellent service; transient and table guests accommodated. Apply or address, E. V. and A. L. Waldorf, 182-184 Crescent avenue. Summer season "United States Hotel," Ocean Grove, N. J. 10 1 tf

FURNISHED rooms to let, with board, at 219 East Fifth street. 9 22 1m

2,000 to loan at 5 per cent. Geo. F. Brown, North Plainfield. 9 16 tf

PLEASANT sunny rooms and first-class board. 122 East Fifth street. 10 5 1m

FOR RENT—Two houses, $10 and $12 per month; three apartments, four rooms, each $7 per month; city water. Inquire of Adam Young, 815 South Second street. 10 17 6

FOR SALE—One sixty-egg Star incubator, in good condition, and a few pair of well-bred homing pigeons. Inquire L. B. Smith, Netherwood, N. J. 10 18 3

WANTED—A trusty woman as maid to care for elderly lady. 515 Park avenue. 10 18 2

FOR SALE—Large, strong carriage horse, suitable for lady; good roadster. 723 West 7th St. 10 17 3

WANTED — (White) cook to do coarse washing and ironing. Apply 723 Central avenue. 10 17 3

FOR RENT—A large second story room, southern exposure, first-class table; references. 128 Crescent avenue. 10 17 6

WANTED—First-class laundress by month. Address W. L., care Press. 10 17 3

WANTED—Laundress with Plainfield reference. Apply 271 Watchung avenue, North Plainfield. 10 17 3

TO RENT—One furnished and two unfurnished rooms. 7 Grove St. 10 5 1m

TABLE board; also room to let. 440 West Front St. 10 17 6

WANTED—Two unfurnished rooms, rent not over $5; (American). Address H. E., care Press. 10 17 3

DEPOT rockaway for sale. Address A. L., care Press. 10 18 6

FOR SALE—Good hotel business, $500; two good business propositions; houses for sale and to let; have farm of six acres, $1,000, a bargain; can rent your houses for you. Swackhamer & Rusk, real estate, 119 West Front street. 10 8 tf

FARMS for sale; real estate and insurance. Wm. H. Rogers, Plainfield, N. J. tf

MONEY to loan on bond and mortgage. Charles L. Moffett, attorney, 209 North avenue. tf

FARMER wants strong horse for his keep during winter. Address W. H., care Press. 10 18 2

ESTATE money to loan on first class property in sums to suit; insurance written; houses and lots for sale, rent and exchange. P. S. Browne, 109 Park avenue. 9 13 tf

TO BE SOLD at a sacrifice; two lots, flagged and curbed, on West Fourth street. Geo. F. Brown, North Plainfield. 10 1 tf

FURNISHED rooms to let with board; private family; near station. 419 Grant avenue. 10 4 tf

FURNISHED rooms with board, $4.50 per week. 735 South avenue. 10 14 6

FIRST-CLASS help and first-class places at the Swedish Intelligence Office, 29 Somerset place. 5 4 tf

FOUR rooms to let; city water. 661 East Sixth street corner Berckman; no children. 10 18 3

FOR SALE—House 7 rooms and bath, hot water heat, stable; lot 50x150. J. T. Vail, 177 North avenue. 10 8 tf

SIX-ROOM flat, with improvements. Call 30 Somerset place. 5 6 tf

FOR SALE CHEAP—7-room house, new; lot 40 feet front; flagged and curbed; terms to suit. W. H. Abbott, North avenue. 8 14 tf

FOR SALE—Chickering upright; perfect tone and order; $65. Address Box 5, care Press. 10 17 6

FOR SALE—Square piano; good condition and tone; $10. Address Box 49, care Press. 10 17 6

ALWAYS have list of desirable properties for sale or rent; fire, life, burglar and accident insurance; first mortgage loans. J. T. Vail. 6 24 tf

BUILDING lots for sale, 40x150; will sell one or two for two hundred dollars; twenty five dollars down, balance easy monthly payments; farms and city property for sale, to let or exchange at very low prices. Ira L. LaRue, 109 Park avenue. 9 23 tf

SMALL house for sale or exchange near Plainfield; fine buildings, plenty fruit, easy terms. P. O. box 263, Plainfield. 10 11 1m

Miscellaneous.

HORSES CLIPPED — Good work guaranteed. Central Livery and Boarding Stables, 115 East Second St. 'Phone 372 L. 10 10 12

BEFORE selling your furniture see Utter, 332 West Front street. tf

P. H. LATOURETTE, General Auctioneer; all sales promptly attended to; satisfaction given; charges reasonable. 332 West Front St. 9 21 tf

OLD mohogany furniture bought. C. Thorp, 331 West Front St. tf

CROCHET baby saques for sale; all prices; also ladies' knitted sweaters made to order. Mrs. Mayer, 54 Pearl street, North Plainfield. 4 6 tf

GOLDFISH and aquarium plants now for sale at the Bird Store, 45 Somerset street. 9 9 tf

BIRDS, dogs, cats boarded week or month. Bird store, 45 Somerset street. 8 11 tf

THE highest cash price paid for household goods, furniture, etc. Fred W. Hand, Auctioneer, 138 East Second St. 'Phone 1722. 4 25 tf

OLD PAPERS for sale; put up in packages of 100 for 10c. Apply at this office. First come, first served

AN OPPORTUNITY FOR YOU

Many men fail to succeed through lack of opportunity. We lack the right men to fill hundreds of high trade opportunities now on our lists. We have Executive, Clerical, Technical and Salesman positions paying from $1,000 to $5,000 a year which must be filled at once. If you want to better your condition write for plan and booklet. Offices in 12 cities.
HAPGOODS (Inc.), Brain Brokers
Suite 922, 309 Broadway, New York

WOMAN'S EXCHANGE,
Watchung Ave. and Fifth St.
Don't forget the Exchange in purchasing your Christmas presents. Fancy articles of all kinds. Unsalted and salted home-made Butter. Croquets and Sandwiches made to order. Notions on hand at all times.
Tel. 427-L. Prompt Free Delivery.
10 4 1m f tf

AUCTIONEER LATOURETTE says he had tender perspiring feet since childhood . .
Thorp's Foot Relief
cured them. Ask him about it. 50c per bottle. All druggists.

SPECIAL LOW PRICES
For all Summer Dresses. Linen Suits a Specialty.
S. Hirsh, - 432 Watchung Ave

THE OLIVER TYPEWRITER.
JAMES BRONIS, Agent.
Olivers rented. Other makes repaired. A postal to P. O. Box 765 brings Bronis.

YAMADA WAS CUT OFF

Russians Enveloped Jap Column, Took Fourteen Guns.

ATTACK RENEWED BY CZAR'S TROOPS

Now Concentrating In Front of Generals Kuroki and Nodzu For Another Great Battle—Kuropatkin In the Field.

LONDON, Oct. 19.—A special from Mukden says that Lone Tree hill, won by the Russians after a desperate struggle, has been the object of a gallant but unsuccessful attempt at recapture by the Japanese. In spite of the awful slaughter with which they had been driven from the hill the Japanese returned to the charge during the night, recognizing that the hill was the key to the position on the southwest front. Nine regiments participated, creeping up through the darkness and delivering a furious assault at dawn. But the hill had been bought too dearly by the Russians to relinquish it, and the Japanese were driven back with terrible slaughter.

It is reported that General Mischtschenko's Cossacks, under command of Adjutant Gavriloff, are engaged in a hot fight toward the southeast. A Cossack horse battery silenced the Japanese guns and drove back several infantry batallions, but were unable to capture the guns, which the Japanese succeeded in carrying off.

Shakhe station, or what is left of it, has been recaptured by the Russians, who will shortly reopen it for railway traffic with Mukden.

The battlefield of Lone Tree hill presents the most awful spectacle that can be conceived. Russian and Japanese dead are mingled in heaps in inextricable confusion. The ground is strewn with broken rifles that had been smashed in hand to hand fighting. Everything seems to have been utilized as weapons.

Tokyo advices say that the Russians have fiercely assaulted General Oku and attacked Generals Nodzu and Kuroki, but were everywhere repulsed with heavy losses.

The Russians enveloped Colonel Yamada's column and captured fourteen guns.

The Russians are now concentrating in front of the left army under General Kuroki and the center army under General Nodzu. Another great battle is expected.

Mukden reports say that the fighting on Monday was confined to the Russian center at Shakhe river and was mostly artillery fire, the Japanese using big guns and high explosive shells.

During the nine days of continuous fighting the losses were never less than 2,000 a day.

The hospitals are hardly able to handle the wounded. Nevertheless they have performed wonders.

The country south is desolated. The Japanese still seem to be exerting themselves to force the Russians out of Mukden. A battle is assured in the positions surrounding the town.

General Kuropatkin remains with the troops, having abandoned his headquarters at Mukden.

A dispatch to the Japanese legation from Tokyo, giving details of the envelopment of General Yamada's column, says:

"The column was proceeding to reenforce a detachment of our left army which was attacking the enemy north of Shakhe. It defeated the enemy near Weichialoutz, captured two guns and two ammunition wagons and was returning to its original position when suddenly it was enveloped by about a division of the enemy.

"It succeeded in breaking through and regaining its original position. The artillery, however, was lost, with most of the horses and men. We were compelled to abandon nine field guns and five mountain guns.

"The enemy in front of our central position has been re-enforced.

"Our casualties on Sunday last were about 1,000."

A report from headquarters of General Oku's left army, via Fusan, says that since Sunday last the Japanese left army has buried 4,100 Russian dead. It is estimated that the Russian casualties are from 20,000 to 25,000. The Japanese report their casualties at about 3,000. The Japanese continue to advance, driving the Russians before them. They have captured two guns and many rifles. At 7:30 in the morning the Russians attempted to recapture Lamuting, but were repulsed with heavy loss.

A Mukden dispatch says that the fighting on Sunday last was most severe. Fifty wounded were counted in one hour passing a point on one country pathway. Already the casualties reported are so great as to confirm the declaration of the leaders that the present conflict would be the bloodiest in history. It is not possible to make any close estimate of the Russian casualties.

The Russians appear to hold positions in the plain along the Shakhe river, extending from the railway to Da pass, beginning at the mountains.

After a threatening day the Japanese toward night rushed the village of Linchenpo, on the north bank of the Shakhe river and west of the railway, precipitating a thundering cannonade and fusillade, which continued until midnight, the rifle fire continuing until dawn. The Japanese now occupy the raised temple quadrangle near Linchenpo.

Death From Football Play.

CORRY, Pa., Oct. 19. — Charles Schreve, twelve years old, of Union City is dead here as the result of being kicked in the head while playing football.

HOME WAS A FRAUD.

Chicago Police Raid Fake Institution For Epileptics.

CHICAGO, Oct. 19.—The office of a home for epileptics here was raided by the police. The books of the institution and the liveries of women solicitors were seized.

The raid was a result of an investigation made by Secretary J. A. Egan of the state board of health, who notified Chief of Police O'Neill, charging that the home was a fraud.

The home, which is supposed to be in Blue island, employs twelve women solicitors. In making their rounds they dress in green and white gowns cut after the fashion of the costume of Catholic sisters of charity.

The home has been in operation two years, and no doubt of its genuineness ever was made public until a pseudo nun made charges against the institution. The twelve solicitors are said to collect from $150 to $200 a day.

TRIAL FINISHED.

Weinseimer's Fate Now In Hands of Jury.

NEW YORK, Oct. 19.—The fate of Philip Weinseimer, a labor leader, accused of extorting $2,700 from a contractor named Essig before he would allow work to go on on the Chatworth building, a large apartment house here, is now in the hands of the jury. A verdict may be handed in at any moment, but there was a belief in the general sessions courtroom that a decision would not be reached till morning.

The case was given to the jury late yesterday. George Raines, counsel for the labor leader, spent three hours in his argument. He charged that the builders of New York had formed a conspiracy to crush organized labor.

Assistant District Attorney Rand followed him in a long speech, in which he warmly defended George J. Essig, the complaining witness.

ALL QUIET AT MOHAWK.

Militia Guard Has Been Withdrawn. Work Has Stopped.

LITTLE FALLS, N. Y., Oct. 19.—Just as the last rail connecting the Richfield Springs and Oneonta and the Utica and Mohawk Valley railroads was being laid at Mohawk an injunction was served on the officers of the roads by the village authorities forbidding the connection, and the work was stopped. The injunction was granted by Justice Scripture of Rome.

No further disturbance took place, and the sheriff's proclamation declaring the village under a state of riot was rescinded. The Thirty-first Separate company, which was called out to quell the riot, has been withdrawn from the scene of trouble and dismissed.

FINANCIAL AND COMMERCIAL.

Closing Stock Quotations.

Money on call unquoted; prime mercantile paper, 4½@5 per cent; exchanges, $406,034,063; balances, $11,125,461.

Closing prices:

Amal. Copper	65	N. Y. Central	135
Atchison	85½	Norf. & West	73⅞
B. & O.	94½	Penn. R. R.	136⅝
Brooklyn R. T.	57⅝	Reading	74⅝
C., C., C. & St. L.	85½	Rock Island	29⅝
Ches. & Ohio	45¼	St. Paul	170½
Chi. & Northw.	192½	Southern Pac.	62⅝
D. & H.	175½	Southern Ry.	34⅝
Erie	35⅝	South. Ry. pf.	94⅜
Gen. Electric	178½	Sugar	137⅝
Ill. Central	144½	Texas Pacific	34⅞
Lackawanna	294⅜	Union Pacific	107⅝
Louis. & Nash.	135¾	U. S. Steel	22
Manhattan	158	U. S. Steel pf.	82⅝
Metropolitan	122½	West. Union	92⅜
Missouri Pac.	104⅛		

New York Markets.

FEED—Quiet; spring bran, $20.00; middlings, $20.50; city, $20@28.

HOPS—Firm; state, common to choice, 1904, 31@38c.; 1903, 31@36c.; olds, 14@15c.; Pacific coast, 1904, 30@36c.; 1903, 30@32c.; olds, 14@18c.

PORK—Dull; family, $16; short clear, $14@17; mess, $12.50@13.

BUTTER—Creamery, extras, per pound, 21@21¼c.; firsts, 18½@20¼c.; seconds, 15@17½c.; thirds, 13@14½c.; held, extras, 20@20½c.; state dairy, tubs, extras, 20c.; firsts, 16@18c.; seconds, 14@15c.; thirds, 13c.

CHEESE—State, full cream, small, colored, fancy, 10c.; small, white, fancy, 10c.; good to prime, 9½@9¾c.; poor to fair, 7¼@9¼c.; large, colored, fancy, 9½c.; good to prime, 9@9¼c.; large, white, fancy, 9¼c.; good to prime, 8¾@9c.; poor to fair, 6¼@8¾c.

EGGS—State, Pennsylvania and nearby, selected, white, extra fancy, 30c.; choice, 27@28c.; mixed, extras, 25@26c.; firsts, 24@25c.; fair to good, 20@22c.; dirties, 14@17c.; checks, 13@15c.

FRESH FRUITS—Apples, Alexander, hand picked, per double head barrel, $2@3; Wealthy, $1.50@2.50; Jonathan, $1.25@2.25; Jonathan, Colorado, per bushel box, $1.75@2; Snow, per barrel, $1@2; Twenty Ounce, $1.25@2.25; King, $1.50@2.50; Spitzenberg, $1.50@3; Spy, Baldwin, Ben Davis, St. Lawrence and Blush Pippin, $1.25@1.50; Ribstone Pippin, $1@1.25; Colvert, $1.25@1.50; Pound Sweet, $1.25@1.75; Fall and York Pippin, $1.25@2.25; Greening, $1.25@1.75; open heads, 50c.@$1.25; windfalls and common, 50@75c.; crab apples, average, per barrel, $1.50@2.50; pears, Seckel, per barrel, $2.50@5; per keg or 4 to barrel box, $1.25@1.50; Bartlett, per barrel, $2.50@4; per bushel basket or keg, $1@1.25.

NUTS—Chestnuts, per bushel, $3.75@4; large, cultivated, $2@3; hickory nuts, per bushel, $2.25@2.50.

POTATOES—Maine, Green Mountain, per bag, $1.50@1.60; Long Island, in bulk, per 180 pounds, $2@2.25; state, $1.37@1.62; Jersey, round, per barrel or bag, $1.50@1.65; long, $1.35@1.50; sweet potatoes, Jersey, yellow, per double head barrel, $1.50@2.25; cloth top barrel, $1.25@1.75; per half barrel basket, 60@90c.

LIVE POULTRY—Chickens, nearby, per pound, 12½c.; roosters, old, per pound, 9c.; turkeys, per pound, 12@14c.; pigeons, per pair, 15c.

DRESSED POULTRY—Turkeys, spring, dry picked, 7 to 10 pounds each, fancy, per pound, 22@23c.; average best run, 15@20c.; old, 16@17c.; spring chickens, Philadelphia, 8 to 9 pounds to pair, per pound, 22@24c.; mixed sizes, 16@18c.; other Pennsylvania, 7 to 8 pounds to pair, fancy, 15@16c.; state and Pennsylvania, mixed sizes, 13@14c.; Pennsylvania, under 5 pounds to pair, 11@12c.; fowls and chickens, poor to fair, 9@10c.; old cocks, per pound, 8½@9c.; spring ducks, per pound, 18c.

HAY—Prime, large bales, per 100 pounds, 80c.; No. 1, 75@77½c.; No. 2, 70@72c.; No. 3, 60@65c.; shipping, straight lots, 60c.; clover, mixed, 65@77½c.; clover, clear, 80@75c.

DRESSED MEATS—Beef steady at last quotations; calves firm at 8@13¼c. per pound for city dressed veals; 7½@12c for country dressed. 4@7c. for grassers and fed calves; mutton steady at 5@8½c. per pound; lambs at 8½@10½c.

Live Stock Markets.

CATTLE—Supply light; market steady; choice, $5.40@5.60; prime, $5.10@5.30; fair, $3.25@3.75; veal calves, $7@7.50.

HOGS—Receipts light; market slow; prime, heavy, $5.50@5.55; mediums, $5.50; heavy Yorkers, $5.45@5.50; light do., $5.20@5.30; pigs, $4.75@5; roughs, $4@5.

SHEEP AND LAMBS—Supply light; market slow; prime wethers, $4.15@4.30; common sheep, $1@2; spring lambs, $3.50@6.

Advice to Watch Buyers

"Experience keeps a dear school. Remember this; they that will not be counseled cannot be helped."
—BENJAMIN FRANKLIN.

Heed the above advice. Buy your Watches of the Trustworthy Jewelers and have no cause for regret.

Timing and wearing qualities, assortment and prices are just right.

Frank Holt & Co.
6 Academy St., Opp. P. O.,
Newark, N. J.

PAINTERS AND DECORATORS.

We call your attention to our fine display of
New Wallpapers.
We can't describe the patterns, but they are new, striking and effective, and with our large assortment we are sure to please.
Paints, Oils and Varnishes
WOOLSTON & BUCKLE,
145 North Avenue.

APPEARANCE COUNTS
when you want to sell or rent your property. Is your house attractively painted, decorated and papered? You can depend on us always for superior work in this line.
Convincingly Low Prices.
JAS. C. HANSEN.
141 East Front St.

G. A. Woolsey's Standard Paint.
The Best Ready-Mixed Paint in the Market.
—FOR SALE BY—
J. M. CAHART,
PAINTER AND DECORATOR.
DEALER IN
Paints, Oils, Glass, Wallpaper, Etc
Painting, Papering and Decorating. Estimates on application.
201 Park Ave., Cor. Second St.

I. N. WYCKOFF.
PAINTER and DECORATOR,
556 West Front Street.
Papering a specialty. First-class work my motto. Glass furnished and Glazing done.
TELEPHONE 290-J.

1904 WALL PAPERS.
Imported and American Goods.
C. CONOVER & CO.,
Decorators, Painters & Paperhangers. Window and Plate Glass.
115 Elmwood Place. 'Phone 226-J.

DRUGGISTS.

PRESCRIPTIONS
Called for and Medicines Delivered.
Telephone, write or call at any time. Let us know what drug store goods you need, and we'll send them right out, without extra charge.

Powers' Somerset Pharmacy.
45 Somerset St. Tel. 161
It will make your mouth water to lift the cover from a box of
BELLE MEAD SWEETS
and see how dainty they are assorted and packed. Every box guaranteed fresh and pure.
DUDLEY S. MILLER, Agent,
Park Ave. and Fourth St. Tel. 29.

Seasonable Goods at Nagle's
Nagle's Egg Emulsion of Cod Liver Oil, Extract of Malt, Beef, Wine and Iron. Blands Iron Pills.
Nagle's Blood Purifier and Sarsaparilla, just the medicine for building one up. Moth Balls, Camphor, etc.
C. M. NAGLE,
Telephone 477 r. Front and Grove Sts.

Hodges Pharmacy.
Reliable goods in all Departments.
Agency for Belle Mead Sweets.
Tel. 210 J. Y.M.C.A. Building.

Amos H. Van Horn, Ltd.
We're Crowding Our Competitors
as never before, with our large attractive stock unlimited assortments and phenomenally low prices! Since 1860 we've been leaders in the race for trade—AND WE'RE STILL "AT IT." The coming week's sale tells "how" we price things—don't fail to call!
Terms? Cash if you want—credit if preferred.

$26 For Parlor Suits that always bring $33—attractive cherry frame, tapestry covering, odd colors.

$24 For Bedroom Suits of solid oak golden finish—heavily carved—$30 regularly.

"PORTLAND RANGES."
The country's greatest in improvements, in baking qualities, in long wear. Portland's only sold here.
Nearly 100 other Kinds of Ranges, Heating Stoves—Self-Feeders, Oaks, Cylinders, Pot and Laundry Stoves, now ready, all guaranteed. The "Reliable" Oil Heater for "coolish days.
Complete line of Stove Repairs always in stock.
Lowest prices ever asked.

$8.49 Couches velour covered, deep tufted, extra wide.

$8.49
—You'll see the same line at $12.00 elsewhere — white enamelled iron beds — continuous posts brass trimmed.

$4.89
—Solid Oak Chiffoniers, with 5 drawers—were $6. —best value in Newark!

CARPETS FOR THIS WEEK.
1.40 Extra Axminster yd. 98c
1.25 Axminster, yard....89c
1.16 Moquettes, yard....85c
1.00 Velvets, yard.....75c
1.00 Brussels, yard.....75c
65c Ingrains, yard.....50c
NEW MATTINGS.
Best and cheapest line in town, 15c yd up

AMOS H. VAN HORN, Ltd.
Be sure you see "No. 73" and first name "AMOS" before entering our store.
ACCOUNTS OPENED—EASY PAYMENTS
73 MARKET ST., NEWARK, N. J.
Near Plane St., West of Broad St.
All trolleys transfer to our door.

HENRY MEHRTENS,
The Manufacturing Confectioner.
Pure Home-made Candies, Chocolates and Bon Bons fresh daily. Cold Drinks of all kinds. Crushed Fruits. Ice Cream and Water Ices.
Orders delivered promptly.
Telephone. 131 East Front St.

JOHN J. LEAHY,
PLUMBING AND HEATING.
Sewer and Water Connections.
First-Class Work at Reasonable Figures.
302 Richmond St., near Third.

M. ARMSTRONG,
Plumbing and Tinning.
330 Park Ave., Plainfield, N. J.
TELEPHONE 232.

McCULLOUGH'S STEAM MILL,
21 Steiner Place, North Plainfield, N. J.
R. H. McCULLOUGH, Prop.
Sash, Blinds, Doors, Mouldings, Scroll Sawing, Turning, etc. Estimates cheerfully furnished.

A. H. ENANDER,
Sanitary Plumbing, Gas Fitting, Steam and Hot Water Heating.
Contractor for Sewer Connections.
210 Park Avenue.

Allen B. Laing,
Electrician —
Tel. 333-J. 134 North Ave.

WILLIAM H. POPE,
ELECTRICIAN.
All kinds of Electrical work done at reasonable prices.
116 North Avenue.

LIEFKE & LAING,
Insurance and Real Estate
No. 146 Park Avenue.
Real Estate Appraised. Properties Sold and Rented. Loans Negotiated.

TenEyck & Harris,
—DEALERS IN—
LEHIGH VALLEY COAL.
Office 121 Watchung Avenue. Branch Office Frank Rowley's Drug Store, 218 W. Front st.
TELEPHONE 28-F.

PRESS WANT ADS PAY

William Hand & Sons
MOVING VANS and STORAGE WAREHOUSE for Furniture, Pianos, etc.
136 E. 2nd St., Plainfield, N. J.
Telephone 1722.
TRUCKMEN AND RIGGERS.
All work will receive prompt attention.

W. W. WARNOCK,
THE BAKER,
144 West Front St.,
COMPTON'S OLD STAND.
Bread, Cakes, Pies, Etc.
Made of the best Materials.
Early Morning Delivery.
ICE CREAM A SPECIALTY.

REAL ESTATE AND INSURANCE.
MONEY TO LOAN.
197 North Avenue.
William D. Thickstun, John P. Emmons.
Telephone 601.

JOHN JOHNSTON.
All the best grades of
COAL.
929 South Ave. 'Phone 193.

ALEX. LUSARDI.
Foreign and Domestic Fruits, Choice Confectionery, Nuts, Cigars, etc.
211 W. Front St., Plainfield, N. J.

E. B. MAYNARD.
New Shop, New Furniture, Best Service.
Tonsorial Artist.
Also choice Cigars.
141 North Ave., Plainfield, N. J.

HENRY J. WIERENGA,
Expressman and Truckman.
All kinds of Express and Trucking business promptly attended to.
Leave your orders at store of Joseph Sattels, Pianos and Organs, No. 106 North Avenue, and the same will receive immediate attention.

TRY
DOBBINS'
NICKEL YARA CIGARS.
208 Park Ave., Plainfield, N. J.

CESSPOOLS AND GARBAGE.

MRS. JOHN BROWN
Successor to
JOHN BURKE and JONES & CO.
Cesspools and Vaults Cleaned
From $3.00 Upwards.
Satisfaction guaranteed. Don't give your order until you consult me. Estimates cheerfully given. Leave orders at J. T. Vail's, North Avenue. Postoffice box 718
FRANK BURKE, Manager.

GARBAGE REMOVED
Walter M. Ingraham.
TERMS MODERATE.
Address P. O. Box 635, City

An Ideal Location
Rosedale and Linden Park Cemeteries

LARGEST IN THE STATE
LINDEN, N. J.
Beautiful and Accessible
2 Miles from Elizabeth, 7 Miles from Newark,
14 MILES FROM NEW YORK
On Main Line Pennsylvania Railroad
Why Lots in these Cemeteries commend themselves to Heads of Families and Investors
BECAUSE of the $1,000,000 Trust Fund provided for by the Trustees in each Cemetery, the income from which will keep the properties perpetually beautiful at NO EXPENSE TO LOT OWNERS.
BECAUSE such a guarantee, not found in any other cemetery, assures lot owners that the grounds WILL BE MAINTAINED PERMANENTLY AS BEAUTIFUL PARKS AFTER THE INCOME FROM THE SALE OF LOTS HAS BEEN EXHAUSTED.
LOTS SHOULD BE PURCHASED NOW
BECAUSE MORE ADVANTAGES ARE OFFERED TO LOT BUYERS in a new Modern Park Cemetery than in those established many years and, in most cases, no provision made for perpetual care without extra expense to lot owners. THERE ARE A GREATER NUMBER OF IDEAL LOCATIONS TO SELECT FROM, PRICES OF LOTS ARE ALWAYS LOWER AND TERMS MORE ADVANTAGEOUS.
BECAUSE life is most uncertain and EVERY ONE SHOULD ANTICIPATE THE INEVITABLE BY MAKING A CHOICE NOW OF A FINAL RESTING PLACE.
LOTS WILL PROVE A GOOD INVESTMENT
BECAUSE they are sure to increase in value and can be purchased NOW at the INITIAL, or LOWEST PRICE and upon the most ADVANTAGEOUS TERMS.
BECAUSE the properties are ACCESSIBLE TO 4,000,000 PEOPLE, and considering the RAPID GROWTH OF GREATER NEW YORK and its TRIBUTARY CITIES and TOWNS, it is only a question of a SHORT TIME when LOTS in ROSEDALE and LINDEN PARK will EQUAL, IN VALUE those of our MOST NOTED cemeteries.
FOR INFORMATION concerning lots in these beautiful Park Cemeteries, and FREE transportation to prospective lot buyers, apply at once to any LEADING UNDERTAKER or offices of the Associations:
Linden Lodge, Linden, N. J.
87 Broad Street, Elizabeth, N. J.
Prudential Building, Newark, N. J.
768 Bergen Avenue, Jersey City, N. J.
10 West 23d Street, New York City.

The Park Stables,
Livery and Boarding.
108 Somerset Street
To ophone 492j. North Plainfield.
High-class Horses and Carriages, Prompt Service.
JAMES D. FRAZER.

YOU WILL NEVER BUY A HOME WITH MONEY PAID FOR RENT IN THE PAST.
START NOW TO
OWN A HOME
of your own by taking out shares in
THE CENTRAL Building and Loan Asso'n.
OF PLAINFIELD.
J. P. MacDonald, Sec'y.
Smalley Building, No 149 North Avenue

JOHN HERRMANN,
STAIR BUILDER.
Turning, Scrollsawing, etc. All work given promptest attention.
410 Somerset St. Tel. 70-J.

HERMAN HANSEN,
CARPENTER AND BUILDER,
Estimates Furnished.
269 Watchung Ave., Plainfield, N. J.
Tel. 454 R.

L. Moraller & Son,
Watchmakers and Jewelers.
WATCHES, CLOCKS & JEWELRY.
Fine Watch and Clock Repairing a Specialty.
219 Park Ave., Plainfield, N. J.

Use Press Want Ads

EMBROIDERED XMAS GIFTS.

Now Is the Time to Make Them For Your Friends.

Some of the prettiest Christmas gifts are embroidered, and if at the last moment you price them and find them beyond your means you will have only yourself to blame.

Take the picture frame, for instance, a section of which is herewith illustrated. It is the simplest thing in the world to make. The design, the Empire bee, is repeated regularly in two tones of golden brown on a ground of deep cream. The stitch is the simple cross stitch of our grandmothers' samples worked with silk on coarse canvas.

EMBROIDERED WORKBOX.

The workbox is more elaborate. It is made of pale blue silk, pink baby ribbon and pink embroidery in a charming pompadour effect.

The foundation is made of cardboard, the edges carefully overcast with shoe thread and fastened together firmly. The handle of heavy straw braid is secured by means of paper fasteners. Then each part is carefully covered with the pale blue silk. On this the narrow pale pink ribbon strips are sewed, and they appear to be held down by a vine design of green leaves and tiny rosebuds embroidered in colored silks. The dotted effect is gained by embroidered pin dots of pink silk. A little sachet powder should be scattered under the silk covering.

A very beautiful present is a linen robe inlaid with cluny medallions and heavy white linen embroidery. This does not take as long to make as one would fancy, and the sections may be bought already stamped at any embroidery shop.

The smartest and newest thing in embroidery, however, is the square overmantel pieces for boudoir or drawing room.

Cushions, of course, are always popular gifts, and the newest of these are worked all over in a conventional pattern done in cross stitch to imitate tapestry. I have seen two pillows representing the family coat of arms done in this way.

Initial handkerchiefs with a narrow edging of valenciennes lace are always dainty, and no one can have too many of them.

Turnover collars and cuffs are smart worked in delft blue on ecru or in dull red or old rose on the same.

A centerpiece composed of shaded cherries and their cream white blossoms and brown stems is charming on the palest green linen, with a buttonhole border done in cream white. The ordinary lisle thread ribbed low neck sleeveless vest may be made into a thing of beauty by the addition of an upper section and straps of valenciennes lace and open-work embroidery run through with pink ribbon. Don't forget embroidered garters with tiny chiffon rosettes.

EMBROIDERED PICTURE FRAME.

Pincushions embroidered in rosebuds or forgetmenots to match the toilet table are also always appreciated.

In fact, embroidery presents a larger field for moderate priced Christmas presents than anything else.

HELEN CLIFTON.

ENTRANCE HALLWAY.

An Exceptionally Artistic Effect In an Old Mansion.

The picture shows the hall section of an old New England house. The walls along the winding stairs are lined with family portraits placed irregularly. At the foot of the stairs reposes a tiger skin rug. The space at the side of the stairs is furnished like a living room, with a fireplace, carved chairs and a large carved table.

THE WINDING STAIR.

A lamp of stained glass is not seen in the picture. It hangs from the ceiling at the foot of the stairway.

R. DE LA BAUME

The Mississippi Bubble

By EMERSON HOUGH

Author of "The Story of the Cowboy," "The Girl at the Halfway House," Etc.

(Copyright, 1902, by Emerson Hough.)

"Is it true, as I live!" cried Du Mesne, lowering his voice instinctively, as his quick eye caught the spot where Law was pointing. "But, good God! what can it mean?"

They advanced cautiously into the little open space beyond them, a glade but a few hundred yards across and lined by encircling trees. They saw indeed a habitation erected by human hands, apparently not altogether without skill. There were rude walls of logs, reinforced by stakes planted in the ground. From the four corners of the inclosure projected overhanging beams. There was an opening in the inclosure, as they discovered upon closer approach, and entering at this rude door, the party looked about them curiously.

Du Mesne shut his lips tight together. This was no house built by the hands of white men. There were here no quarters, no shops, no chapel with its little bell. Instead there stood a few dried and twisted poles, and all around lay the litter of an abandoned camp.

"Iroquois, by the living Mother of God!" cried Pierre Noir.

"Look!" cried Tete Gris, calling them again outside the inclosure. He stood kicking in the ashes of what had been a fire-place. He disclosed, half buried in the charred embers, an iron kettle into which he gazed curiously. He turned away as John Law stepped up beside him.

"There must have been game here in plenty," said Law. "There are bones scattered all about."

Du Mesne and Tete Gris looked at each other in silence, and the former at length replied:

"This is an Iroquois war house, Monsieur L'as," said he. "They lived here for more than a month, and, as you say, they fed well. But these bones you see are not the bones of elk or deer. They are the bones of men, and women, and children."

Law stood taking in each detail of the scene about him.

"Now you have seen what is before us," resumed Du Mesne. "The Iroquois have gone, 'tis true. They have wiped out the villages which were here. There are little cornfields, but I warrant you they have not seen a tomahawk hoe for a month or more. The Iroquois have gone, yet the fact that they have been here proves they may come again. What say you, Tete Gris; and what is your belief, Pierre?"

Tete Gris remained silent for some moments. "'Tis as monsieur says," replied he at length. "'Tis all one to me. I go or stay, as it shall please the others. There is always the one trail over which one does not return."

"And you, Pierre?"

"I stay by my friends," replied Pierre Noir, briefly.

"And you, Monsieur L'as?" asked Du Mesne.

Law raised his head with an old-time determination. "My friends," said he, "we have elected to come into this country and take its conditions as we find them. If we falter, we lose; of that we may rest assured. Let us not turn back because a few savages have been here and have slaughtered a few other savages. For me, there seems but one opinion possible. The lightning has struck, yet it may not strike again at the same tree. The Iroquois have been here, but they have departed, and they have left nothing to invite their return. Now, it is necessary that we make a pause and build some place for our abode. Here is a post already half builded to our hands."

"But if the savages return?" said Du Mesne.

"Then we will fight," said John Law.

"And right you are," replied Du Mesne. "Your reasoning is correct. I vote that we build here our station."

"Myself also," said Tete Gris. And Pierre Noir nodded his assent in silence.

CHAPTER XXII.

MAIZE.

"Ola! Jean Breboeuf," called out Du Mesne to that worthy, who presently appeared, breathing hard from his climb up the river bluff. "Know you what has been concluded?"

"No; how should I guess?" replied Jean Breboeuf. "Or, at least, if I should guess, what else should I guess save that we are to take boat at once and set back to Montreal as fast as we may? But that—what is this? Whose house is that yonder?"

"'Tis our own, mon enfant," replied Du Mesne, dryly. "'Twas perhaps the property of the Iroquois a moon ago. A moon before that time the soil it stands on belonged to the Illini. To-day both house and soil belong to us. See; here stood the village. There are the cornfields, cut and trampled by the Iroquois. Here are the kettles of the natives—"

"But, but—why—what is all this? Why do we not hasten away?" broke in Jean Breboeuf.

"Pish! We do not go away. We remain where we are."

"Remain? Stay here, and be eaten by the Iroquois? Nay! not Jean Breboeuf."

Du Mesne smiled broadly at his terrors, and a dry grin even broke over the features of the impassive old trapper, Tete Gris.

"Not so fast with your going away, Jean, my brother," said Du Mesne. "Thou'rt ever hinting of corn and the bean: now see what can be done in this garden-place of the Iroquois and the Illini. You are appointed head gardener for the post!"

"Messieurs, me voila," said Jean Breboeuf, dropping his hands in despair. "Were I not the bravest man in all New France I should leave you at this moment. It is mad, quite mad you are, every one of you! I, Jean Breboeuf, will remain, and, if necessary, will protect. Corn, and perhaps the

"BUT, BUT—WHY?"

bean, ye shall have; perhaps even some of those little roots that the savages dig and eat; but, look you, this is but because you are with one who is brave. Enfin, I go. I bend me to the hoe, here in this place, like any peasant."

"An excellent hoe can be made from the blade bone of an elk, as the woman Wabana will perhaps show you if you like," said Pierre Noir, derisively, to his comrade of the paddle.

"Even so," said Jean Breboeuf. "I make me the hoe. Could I have but thee, old Pierre, to sit on a stump and fright the crows away, I make no doubt that all would go well with our husbandry. I had as lief go censitaire for Monsieur L'as as for any seignieur on the Richelieu; of that be sure, old Pierre."

"Faith," replied the latter, "when it comes to frightening crows, I'll even agree to sit on a stump with my musket across my knees and watch you work. 'Tis a good place for a sentinel—to keep the crows from picking yet more bones than these which will embarrass you in your hoeing, Jean Breboeuf."

"He says the Richelieu, Du Mesne," broke in John Law, musingly. "Very far away it sounds. I wonder if we shall ever see it again, with its little narrow farms. But here we have our own trails and our own lands, and let us hope that Monsieur Jean shall prosper in his belated farming. And now, for the rest of us, we must look presently to the building of our houses."

Thus began, slowly and in primitive fashion, the building of one of the first cities of the vast valley of the Messasebe; the seeds of civilization taking hold upon the ground of barbarism, the one supplanting the other, yet availing itself of that other. As the white men took over the crude fields of the departed savages, so also they appropriated the imperfect edifice which the conquerors of those savages had left for them. It was in little the story of old England herself, builded upon the races and the ruins of Briton, and Roman, and Saxon, of Dane and Norman.

Under the direction of Law, the walls of the old war house were strengthened with an inner row of palisades, supporting an embankment of earth and stone. The overlap of the gate was extended into a re-entrant angle, and rude battlements were erected at the four corners of the inclosure. The little stream of unfailing water was led through a corner of the fortress. In the center of the inclosure they built the houses; a cabin for Law, one for the men, and a larger one to serve as store room and as trading place, should there be opportunity for trade.

It was in these rude quarters that Law and his companion established that which was the nearest approach to a home that either for the time might claim: and it was thus that both undertook once more that old and bootless human experiment of seeking to escape from one's own self. Silent now, and dutifully obedient enough was this erstwhile English beauty, Mary Connynge; yet often and often Law caught the question of her gaze. And often enough, too, he found his own questioning running back up the water trails, and down the lakes and across the wide ocean, in a demand which, fiercer and fiercer as it grew, he yet remained too bitter and too proud to put to the proof by any means now within his power. Strange enough, savage enough, hopeless enough, was this wild home of his in the wilderness of the Messasebe.

The smoke of the new settlement rose steadily day by day, but it gave signal for no watching enemy. All about stretched the pale green ocean of the grasses, dotted by many wild flowers, nodding and bowing like bits of fragile flotsam on the surface of a continually rolling sea. The little groves of timber, scattered here and there sheltered from the summer sun the wild cattle or the plains. The shorter grasses hid the coveys of the prairie hens, and on the marsh-grown bayou banks the wild duck led her brood. A great land, a rich, a fruitful one, was this that lay about these adventurers.

A soberness had come over the habit of the master mind of this little colony. His hand took up the ax, and forgot the sword and gun. Day after day he stood looking about him, examining and studying in little all the strange things which he saw; seeking to learn as much as might be of the timorous savages, who in time began to straggle back to their ruined villages; talking, as best he might, through such interpreting as was possible, with savages who came from the west of the Messasebe, and from the south and from the far southwest; hearing, and learning and wondering of a land which seemed as large as all the earth, and various as all the lands that lay beneath the sun—that west, so glorious, so new, so boundless, which was yet to be the home of countless hearth-fires and the sites of myriad fields of corn. Let others hunt, and fish, and rob the Indians of their furs, after the accepted fashion of the time; as for John Law, he must look about him, and think, and watch this growing of the corn.

He saw it fairly from its beginning, this growth of the maize, this plant which never yet had grown on Scotch or English soil; this tall, beautiful, broad-bladed, tender tree, the very emblem of all fruitfulness. He saw here and there, dropped by the careless hand of some departed Indian woman, the little germinating seeds, just thrusting their pale-green heads up through the soil, half broken by the tomahawk. He saw the clustering green shoots—numerous, in the sign of plenty—all crowding together and clamoring for light, and life, and air, and room. He saw the prevailing of the tall and strong upthrusting stalks, after the way of life; saw the others dwarf and whiten, and yet cling on at the base of the bolder stem, parasites, worthless, yet existing, after the way of life.

He saw the great central stalks spring boldly up, so swiftly that it almost seemed possible to count the successive leaps of progress. He saw the strong-ribbed leaves thrown out, waving a thousand hands of cheerful welcome and assurance—these blades of the corn, so much mightier than any blades of steel. He saw the broad beckoning banners of the pale tassels bursting out atop of the stalk, token of fecundity and of the future. He caught the wide-driven pollen as it whitened upon the earth, borne by the parent west wind, mother of increase. He saw the thickening of the green leaf at the base, its swelling, its growth and expansion, till the indefinite enlargement showed at length the incipient ear.

[CONTINUED]

WANT AD AGENTS.

A List of Places Established for the Convenience of the Public.

The Daily Press is the leading newspaper of Plainfield, and the small want ads costing one cent a word for first insertion and a half cent a word for each additional insertion, are popular and effective features of its advertising columns.

Agencies for the reception of ads of Wants, For Sale, To Let, To Loan, Board, Employment Wanted, Help Wanted, etc., have been established in Plainfield and nearby places as follows:

PLAINFIELD.
R. A. LAING, Stationer, 149 West Front St.
J. M. HARPER, Stationer, 411 Park avenue.
GEO. W. SCRIBNER, Newsdealer, 331 Watchung avenue.
WOMAN'S EXCHANGE, 502 Watchung Ave
A. D. MALLINSON, Druggist, Fourth and Liberty streets.
E. E. MILLS, Lunch Room, 1217 West Front street.
CALLAHAN & SON, Grocers, 300 Richmond street.
JOHN P. POWERS, Druggist, 45 Somerset St.
GEO. F. BROWN, Real Estate, 94 Somerset St.
CURRIN & CONOVER, Grocers, 196 Somerset street.

NETHERWOOD.
WM. DAVIDSON, Real Estate, 1018 South avenue.

FANWOOD.
SCHERLEN BROS., Grocers, South avenue.
POSTOFFICE, North and Martine avenues.

SCOTCH PLAINS.
CHAS. E. WADE, Grocer, Park avenue.

WESTFIELD.
C. F. W. WITTKE, Newsdealer, Broad and Elm streets.
A. E. SNYDER, Newsdealer, 56 Elm street.

NEWARK.
FRED N. SOMMER, 794 Broad street.

GRANT AVENUE.
A. YOUNG, Real Estate, 815 South Second St.

DUNELLEN.
VAIL & ALBERTS, Confectioners, North Ave.

NEW MARKET.
STANLEY DAY, JR.

LINCOLN.
S. D. DRAKE, Real Estate, Postoffice building.

SOMERVILLE.
JOHN GERNERT, Stationer, Main street.

MARTINVILLE.
HENRY ZIMMERMAN, General Store and Postoffice

J. C. POPE & CO.,
INSURANCE AGENTS.
110 E. Front St., Plainfield, N. J.

JOHN WIRTH
Successor to Henry Liefke
Bakery and Confectionery
201-203 W. Front St
Telephone No. 723
All orders delivered at short notice.

WILLIAM H. KIRCH,
Carpenter and Builder,
66 Duer Street.
Estimates cheerfully given.
Jobbing promptly attended to.
Telephone 402 J.

Use Press Want Ads

PENNSYLVANIA RAILROAD.
The Standard Railroad of America.

PROTECTED THROUGHOUT BY THE ELECTRIC AUTOMATIC BLOCK SIGNAL SYSTEM.

On and After Oct. 4, 1904.

Trains will leave Elizabeth as follows:

† 9 38 a m—Main Line Express daily.
‡ 3 35 p m—Chicago and St. Louis Express.
† 6 49 p m—Western Express.
† 8 07 p m—Pacific Express.
Seaboard Air Line Express, † 1 01 p m daily.

FOR BALTIMORE, WASHINGTON AND THE SOUTH—† 2 05, † 3 58, † 7 00, † 10 05 a m, † 1 04, 3 05 p m. On Sunday, at 12 04, 9 07, † 10 05 a m, † 1 04 and † 10 07 p m.

FOR NEWARK AND NEW YORK—† 2 05, † 3 58, † 5 55, 6 15, † 7 00, † 7 50, † 8 00, 8 07, † 8 10, † 8 30, † 8 55, † 9 00, † 9 30, † 9 55, † 10 00, † 10 17, † 10 40, † 11 05, † 11 40 a m, † 12 05, † 1 05, † 2 00, † 3 15, † 3 30, † 4 04, † 4 44, † 5 00, † 5 45, † 6 00, † 6 37, † 6 45, † 7 00, † 7 20, † 7 50, † 8 00, † 8 15, † 9 05, † 9 10, † 10 00, † 11 00 p m and † 12 10 night. Sundays, † 3 05, † 5 55, † 7 00, † 7 50, † 8 00, † 8 30, † 8 55, † 9 00, † 9 30, † 9 55, † 10 00, † 10 30 a m, † 12 00, † 1 05, † 2 00, † 3 40, † 4 04, † 4 44, † 5 00, † 5 45, † 6 00, † 6 37, † 6 45, † 7 00, † 7 20, † 7 50, † 8 00, † 8 15, † 9 05, † 9 10, † 10 00, † 11 00 p m and † 12 10 night. For New York only, † 3 45, † 5 00 p m week days.

FOR TRENTON AND PHILADELPHIA—† 2 05, † 3 58, † 7 10 (Trenton only), † 8 05, † 8 30, † 9 07, † 9 55, † 10 05, † 11 40 a. m., 12 40, † 1 04, † 2 04, Trenton only † 2 35, † 3 45, † 4 35, † 4 44, † 5 07, † 5 45 p. m. Sundays, † 1 05, † 2 07, † 3 04, † 5 45, † 10 05 a. m., † 1 04, † 5 55, † 8 55, † 9 55, † 10 05 p. m.

FOR ATLANTIC CITY—Through Vestibuled Express Trains, Buffet Parlor Cars, Passenger Coach, and Combined Coach, † 10 30 a. m. and † 2 35 p. m. week-days. Sundays, † 10 (Through Vestibuled Train, Pullman Parlor, Dining and Smoking Cars and wide Vestibule Coaches) a. m.

FOR ATLANTIC CITY—Via Delaware River Bridge, 12 35 p m week days; 8 51 a. m. Sundays.

FOR CAPE MAY—Express, 1 01 night, daily

FOR RAHWAY—† 2 05, 6 40, † 8 55, † 10, 8 05, † 9 05, 9 07, 9 45, 11 14, 11 40 a. m., † 1 25, 2 04, 5 11, 5 40, 6 22, 7 03, 8 53, 9 54, 11 07 night. Sundays, † 2 05, 6 40, † 8 55, † 9 05, 9 07, † 10, 10 45, 11 40 a. m., 12 40, † 1 25, 2 04, 5 11, 6 22, 7 03, 8 53, 9 54, 11 07 night. Sundays, † 2 05, † 8 55, † 9 05, 10 07, 11 40 p. m. and 12 50 night week-days. Sundays, † 2 05, † 8 51, 9 45, 10 40 and 11 44 a. m., 12 43, † 1 50, 3 27, 5 22, 6 43, † 10, 5 40, † 8 55, † 9 05, † 9 27, † 9 44, † 10 14, † 10 47, † 11 00 and 11 46 p. m.

FOR NEW BRUNSWICK—† 2 05, † 6 40, † 7 10, † 8 05, † 9 07, 11 40 a. m., 12 40, † 2 04, † 4 32, † 5 07, † 5 50, † 6 05, † 6 43, † 9 45, † 9 44, † 9 07, 10 08, 10 07 p. m. Sundays, † 2 07, † 6 51, † 9 45, 10 40 and 11 44 a. m., 12 43, † 1 50, † 3 27, † 5 22, † 6 43, † 10, † 5 40, † 8 55, † 9 05, † 9 27, † 9 44, † 10 14, † 10 47, † 11 00 and 11 46 p. m.

FOR WOODBRIDGE AND PERTH AMBOY—† 6 45, † 9 45, 11 14, a. m., † 1 03, † 2 11, † 5 50, † 6 07, † 8 15, † 9 15, † 9 54 p. m., and 12 20 night, week-days. Sundays, 10 25, 11 44 a. m., † 5 40 and 10 15 p. m.

FOR EAST MILLSTONE—† 10 a m, 12 40 and † 5 36 p m week-days.

FOR LAMBERTVILLE, PHILLIPSBURG, MANUNKA CHUNK AND STROUDSBURG, VIA TRENTON—† 2 05, † 10 38 a m, 2 04 and † 6 43 p m, week days, † 8 51 a m and † 5 43 p m Sunday.

FOR FLEMINGTON—† 10 38 a m and † 5 36 p m.

FOR JAMESBURG VIA MONMOUTH JUNCTION—† 10 a m, † 5 36 p m week-days.

FOR FREEHOLD VIA MONMOUTH JUNCTION—† 10, † 06, 11 40 a m, † 36 p m week-days. † 07 a m Sundays.

FOR LONG BRANCH, ASBURY PARK, OCEAN GROVE, AND POINTS ON NEW YORK AND LONG BRANCH R. R., † 9 55, a m, † 1 03, and † 5 43 p m week-days. Sundays, 10 25 a m, and † 5 40 p m. Stop at North Asbury Park for Asbury Park and Ocean Grove on Sundays.

FOR BROOKLYN, N. Y.—All through trains connect at Jersey City with boats of Pennsylvania Annex, affording direct transfer to and from Fulton street, avoiding double ferriage and journey across New York City.

LEAVE NEW YORK FOR ELIZABETH—From West Twenty-third Street Station, † 6 05, † 7 25, † 8 10, † 8 35, † 9 25, † 10 25, † 11 25 a. m. 12 25, † 1 25, † 2 25, † 3 25, † 4 25, † 5 25, † 5 30, † 5 45, † 6 10, † 6 25, † 6 55, † 7 25, † 8 10, † 8 35, † 9 32, † 9 55, † 10 55, † 11 45 and † 12 10 night. Sundays—† 6 05, † 7 25, † 8 10, † 8 35, † 9 25, † 9 55, † 10 55, † 11 25 a. m. 12 25, † 1 25, † 2 25, † 3 25, † 4 25, † 5 25, † 6 10, † 6 25, † 6 55, † 7 25, † 8 10, † 8 35, † 9 32, † 9 55, † 10 55, † 11 45 and † 12 10 night.

"†" Stops on notice to Agents or on signal. For time from Desbrosses and Cortlandt streets consult local time-tables to be procured from agents.

W. W. ATTERBURY, Gen'l M'g'r. J. R. WOOD, Pass. Traffic M'g'r.
GEO. W. BOYD, General Passenger Agent.

HOTELS.

HOTEL WALDORF,
EAST FRONT STREET.
HENRY WINDHAM, Prop.
Gotifried Kruger's Extra Beer on draught. Imported Wines, Liquors and Cigars. Hotel accomodations and private dining room.

Hotel Kensington,
[Licensed]
J. H. STAATS, Prop.,
107, 109, 111 North Avenue.
Everything New and Up to Date. An Inspection Solicited

FRANK VAN WINKLE
129 North Avenue
Bicycles Photo Supplies
Kodaks and Cameras
Bicycles stored, cleaned and repaired
Developing, Printing and Mounting a specialty

EXPERT WATCH REPAIRING At DOANE'S, 115 PARK AVE.

LAING MACHINE-AUTO REPAIR COMPANY,
416 Sycamore Street, Plainfield, N. J.
Office—134 North Avenue. Telephone 333-J

HOAGLAND'S
EXPRESS and BAGGAGE TRANSFER.
Office 302 Park Ave. Tel. 322 W.

GREAT
BARGAIN SALE OF
Bicycles, Bicycle Sundries, Pianos, Musical Instruments, Sheet Music. Guns and Ammunition.
S. W. Frucht, 224 W. Front St.

Reading System
New Jersey Central.

Stations in New York foot of Liberty, and South Ferry, Whitehall Streets.

Time Table Corrected to Sept. 18, 1904.

For New York—† 12, † 2 55, † 5 25, † 6 20, † 6 55, † 7 05, † 7 25, † 7 55, † 8 05, † 8 30, † 9 00, † 9 15, † 9 30, † 10 00, † 10 30, † 11 00, † 11 30 a. m., 12 00, 12 45, † 1 00, † 1 30, † 2 00, † 2 30, † 3 00, † 3 30, † 4 00, † 4 15, † 4 30, † 4 45, † 5 00, † 5 15, † 5 30, † 5 45, † 6 00, † 6 15, † 6 30, † 6 45, † 7 00, † 7 30, † 8 00, † 8 30, † 9 00, † 9 30, † 10 00, † 10 30, † 11 00 p. m. Sundays—† 12, † 2 55, † 5 25, † 6 20, † 6 55, † 7 05, † 7 25, † 7 55, † 8 05, † 8 30, † 9 00, † 9 15, † 9 30, † 10 00, † 10 30, † 11 00 a. m., 12 00 noon, 12 45, † 1 00, † 1 30, † 2 00, † 2 30, † 3 00, † 3 30, † 4 00, † 4 15, † 4 30, † 4 45, † 5 00, † 5 15, † 5 30, † 5 45, † 6 00, † 6 15, † 6 30, † 6 45, † 7 00, † 7 30, † 8 00, † 8 30, † 9 00, † 9 30, † 10 00, † 10 30, † 11 00 p. m.

For Newark—† 12, † 2 55, † 5 25, † 6 07, † 6 55, † 7 05, † 7 25, † 7 55, † 8 05, † 8 30, † 9 00, † 9 15, † 9 30, † 10 00, † 10 30, † 11 00, † 11 30 a. m., 12 00, 12 45, † 1 00, † 1 30, † 2 00, † 2 30, † 3 00, † 3 30, † 4 00, † 4 15, † 4 30, † 4 45, † 5 00, † 5 15, † 5 30, † 5 45, † 6 00, † 6 15, † 6 30, † 6 45, † 7 00, † 7 30, † 8 00, † 8 30, † 9 00, † 9 30, † 10 00, † 10 30, † 11 00 p. m. Sundays—† 12, † 2 55, † 5 25, † 6 20, † 6 55, † 7 05, † 7 25, † 7 55, † 8 05, † 8 30, † 9 00, † 9 15, † 9 30, † 10 00, † 10 30, † 11 00 a. m., 12 00 noon, 12 45, † 1 00, † 1 30, † 2 00, † 2 30, † 3 00, † 3 30, † 4 00, † 4 15, † 4 30, † 4 45, † 5 00, † 5 15, † 5 30, † 5 45, † 6 00, † 6 15, † 6 30, † 6 45, † 7 00, † 7 30, † 8 00, † 8 30, † 9 00, † 9 30, † 10 00, † 10 30, † 11 00 p. m.

For Somerville—† 12, † 2, † 2 32, † 3 30, † 6 55, † 11 00 a. m., † 1 00, † 2 11, † 3 11, † 4 05, † 5 00, † 6 00, † 7 00, † 8 00, † 9 00, † 10 00, † 11 30 p. m. Sundays—† 2 32, † 6 55, † 11 00 a. m., † 1 00, † 2 11, † 3 11, † 4 05, † 5 00, † 6 00, † 7 00, † 8 00, † 9 00, † 10 00, † 11 30 p. m.

For Washington—† 11 03 a. m., † 2 11 and 8 10 p. m. Sundays—† 3 45 a. m., † 7 p. m.

For Phillipsburg and Easton—† 2 32, † 3 30, † 9 55 a. m., † 2 11, † 3 11, † 4 05 p. m. Sunday—† 3 45 a. m., † 7 p. m.

For Bethlehem, Allentown and Mauch Chunk—† 2 32, † 9 55 a. m., † 2 11, † 3 30 p. m. Sundays—† 3 45 a. m., † 7 p. m.

For Wilkesbarre and Scranton—† 2 32, † 9 55 a. m., † 3 45 p. m. Sundays—† 3 45 a. m., † 7 p. m.

For Long Branch and Ocean Grove, etc—† 11, 11 00 a. m., 1 12, † 2 45, 4 12, 4 47, † 6 22, 11 25 p. m. Sunday (except Ocean Grove)—† 3 45 a. m., † 7 p. m.

For Red Bank—† 11, 11 00 1 12, † 2 45, 4 12, 4 47, 11 25 p. m. Sundays—† 3 45 a. m., † 7 p. m.

For Lakewood and Atlantic City—(† 11 Lakewood only) † 2 7 a. m., 1 12, † 2 45, († 4 p. m. Lakewood only). Sundays—† 3 45 a. m.

For Toms River and Barnegat—† 11 a. m., 1 12, † 4 p. m. Sundays—† 3 45 a. m.

For Philadelphia—† 12, † 1, † 2 55, † 3 45, † 4 44, † 5 51, † 6 44, 10 44, 10 51, 11 44 a. m., 12 45, 1 02, 1 25, † 2 45, † 3 25, † 4 55, † 5 27, † 6 45, † 7 07, † 8 22, p. m., 1 17 night. Sunday—† 5 27, † 6 45, † 9 55, 10 51 a. m., † 2 45, † 4 55, † 6 45, † 7 07, † 8 22 p. m., 1 17 night.

For Trenton—† 12, † 1, † 2 55, † 3 45, † 4 44, † 5 51, † 6 44, 10 44, 11 44 a. m., 12 45, 1 02, 1 25, † 2 45, † 3 25, † 4 55, † 5 27, † 6 45, † 7 07, † 8 22 p. m., 1 17 night. Sunday—† 5 27, † 6 45, † 9 55, 10 51 a. m., † 2 45, † 4 55, † 6 45, † 7 07, † 8 22 p. m., 1 17 night.

For Reading and Harrisburg—† 12, † 2 55, † 3 45, † 5 51, † 6 44, 10 44, 11 44 (10 44, 11 44 Reading only), a. m., † 1 25, († 5 45 through train), 1 17 night. Sundays—† 5 27 a. m., † 2 45, † 6 45, † 7 07 p. m. Sundays 10 51 a. m., † 2 45, † 6 45 p. m., 1 17 night.

For Pottsville, Sunbury and Williamsport—† 5 27, † 6 45, † 9 55 a. m., † 2 45, † 6 45 p. m., 1 17 night. Sundays—† 5 27 a. m., † 2 45, † 6 45 p. m., 1 17 night.

For Baltimore and Washington—† 12, † 51, 10 51, a. m., † 2 45, † 6 45, † 7 07 p. m. Sundays 10 51 a. m., † 2 45, † 6 45 p. m., 1 17 night.

"Change cars at Bound Brook.

W. G. BESLER, Vice Pres. & Gen. Mgr. C. M. BURT, Gen. Pass. Agent.

Lehigh Valley Railroad

Time Table in Effect Nov. 28, 1903.

LEAVE SOUTH PLAINFIELD, N. J.

6:08 a.m. daily (except Sunday) local to Mauch Chunk.

8:39 a.m. daily for Easton, Wilkes-Barre, Rochester, Buffalo and principal intermediate stations, connects at Depew Junction for Niagara Falls and Suspension Bridge.

2:19 p. m. daily local for Easton, Mauch Chunk, Hazleton, Pottsville and Shenandoah.

4:39 p. m. daily (except Sunday) "Wilkes-Barre and Scranton Express" Solid vestibule train to Wilkes-Barre, Through Parlor Car via D. & H. R. R. to Scranton and Carbondale.

6:31 p. m. daily (except Sunday) local to Easton.

6:49 p. m. daily solid vestibule train to Buffalo, Toronto and Chicago and principal intermediate stations except Rochester

FRANK ROWLEY, City Ticket Agent, 138 West Front Street, Plainfield, N. J. Telephone 118-B.

Arrival and Departure of Mails.

PLAINFIELD POSTOFFICE.
Office opens 7 a. m., closes 7 p. m.
On Saturday's close half hour later.

[NEW YORK MAILS.]
Arrive—7:30, 8:40, 11:30 a. m.; 2:30, 5:00 5:30 p. m.
Close—7:30, 9:30 a. m.; 1:00, 2:30, 6:00, 7:15 p. m.

SOMERVILLE AND EASTON.
Arrive—8:4 a. m.; 1:00, 2:15 and 7:00 p. m.
Close—7:30 a. m.; 1:15 and 4:30 p. m.

ELIZABETH—Direct.
Arrive—8:40 a. m.; 2:30 and 5:30 p. m.
Close—7:30 a. m.; 1:00, 2:30, 6:00 p. m.

PENNSYLVANIA—West of Easton.
Close 12:30 p. m.

NEWARK—Direct.
Arrive—8:40 a. m.; 2:30, 5:30 p. m.
Close—7:30, 9:30 a. m.; 1:00, 2:30 and 6:00 p. m.

PHILADELPHIA—Direct.
Arrive—7:30, 8:40, 11:30 a. m.; 2:30 and 7:00 p. m.
Close—7:15, 7:30, 9:30 a. m., 12:35, 4:30, 7:15 p. m.
Through fast mail for West and South close 4:30 and 7:15 p. m.
Through fast mail for East, close 1:00 and 7:15 p. m.

WATCHUNG, WARRENVILLE & GALLIA (Mt. Bethel)
Arrive—1:30 p. m. Close—9:00 a. m.
Watchung—Arrive 6:45 p. m. Close 8:30 p. m.

SUNDAY MAILS.
Office open from 9:30 to 10:30 a. m.
Mail closes at 6:15 p. m.

E. H. BIRD, P. M.

STONE AT BARTLE'S STONE YARD.
Yard: Corner Church and Second Streets.
Cut Stone, Building Stone—ALL KINDS.
FLAGGING AND CURB STONE.
Have some 18-inch and 2 and 3-ft. walk very cheap. Leave orders for your foundation and cesspool stone with us.

SMALLEY BROS.,
147 North Ave.
Butchers.
Everything usually found in a first-class market.
Roasting and Broiling Chickens a specialty.
Corn-fed Jersey Pork and Sausage.
Orders called for and delivered.
Telephone 83-A.

H. EGGERDING,
121 Park Ave., Manufacturer of the celebrated C. O. D. CIGAR.
The best 5c Cigar in the State, and made on the premises from the finest Havana. Clear Havana Cigars a specialty. A large assortment of the choicest brands of Domestic Cigars.

J. W. VAN SICKLE,
122 North Ave., Plainfield, N. J.
Fresh and Salted Meats.
Game in Season. Philadelphia Scrapple.
Orders called for and delivered promptly.
Telephone No. 463 J.

LADIES DESIRING—
Knife-Pleating or Pinking
done, will please leave their orders at No. 22 Duer Street, and it will receive prompt attention.
MRS. FORCE.

CECILIAN
THE PERFECT PIANO PLAYER
The Easiest to Play.
Non-mechanical Touch
Absolute Control
Over Bass and Treble.
Perfection in Delicate Tone Shading.
Latest Music Rolls at Half Price.
Library Facilities.

The Old and Reliable
MATHUSHEK & SON
Grand and Upright
PIANOS
In Every Respect the Musician's Ideal.

Combine all the qualities of the strictly artistic Piano.

Architecturally—They charm the eye. Constructively—Contain the best materials; manufactured upon approved and up-to-date scientific methods. Musically—Of rare tone quality, combining "gentleness with force of character;" sympathetic and rich. In durability they stand unexcelled. In price they cost less than Pianos not as fine. You are cordially invited to inspect our latest productions.

Other makes in all styles and woods, both new and used, including desirable Pianos of our own manufacture returned from rent, at lowest prices and terms.

PIANOS FOR RENT.
Special bargains Square Pianos and Organs.
Catalogues and Bargain Circular mailed.
Tuning and Repairing.
Pianos, Organs and Self-players taken in exchange.

MATHUSHEK & SON PIANO CO.
Factory Salesroom,
310 W. Front St., Plainfield, N. J.
Telephone 448-J.

BOICE, RUNYON & CO.,
PARK AVENUE,
Opp. North Ave., Plainfield, N. J.
Dealers in
BEST LEHIGH COAL, LUMBER, MASON MATERIALS, &c. &c.
Sole Agents N. J. Pulp Plaster

Opening of
School Supplies
and
Fine Stationery
at
Harper's,
411 Park Ave., Plainfield, N. J.

Now is the Time
to get cheap lumber. New White Pine Flooring, Window and Door Frames, Siding, etc. You can
Save 50 Per Cent.
on this lumber.
ALEX. KANE,
312 Fillmore Avenue.

50 YEARS' EXPERIENCE
PATENTS
TRADE MARKS DESIGNS COPYRIGHTS &c.
Anyone sending a sketch and description may quickly ascertain our opinion free whether an invention is probably patentable. Communications strictly confidential. Handbook on Patents sent free. Oldest agency for securing patents. Patents taken through Munn & Co. receive special notice, without charge, in the
Scientific American.
A handsomely illustrated weekly. Largest circulation of any scientific journal. Terms, $3 a year; four months, $1. Sold by all newsdealers.
MUNN & Co. 361 Broadway, New York
Branch Office, 625 F St., Washington, D. C.

RIOT IN IRELAND.

At Trial of Prisoners at Rivertown Mob Attacked Police.

CORK, Oct. 19.—A serious conflict between sympathizers with those who were arrested for participation in the eviction riots at Feilsport on Oct. 15 and the police occurred at the hearing of the case at the Rivertown court house. Over twenty people were injured in the disturbance, some of them being seriously hurt.

When the Feilsport defendants were arraigned the crowd in attendance, unable to secure admission to the court-room, attacked the police. Over 100 of the latter formed up to maintain order and charged with their batons, striking right and left and dispersing the crowd. The judge summoned the officer commanding the police, who said his men had been first attacked. W. M. O'Brien, one of the court attendants, who charged excessive brutality on the part of the police, brought in one of the injured men, who was covered with blood. The magistrate denounced the action of the police and as a protest adjourned the hearing for six weeks, bailing the defendants until that time.

GIFT FOR BISHOP POTTER.

Baltimore Distillers Forward a Case of Whisky.

WASHINGTON, Oct. 19.—In appreciation of Bishop Henry C. Potter's position on the liquor question, as demonstrated by his recent activity in connection with the Subway hotel, the distillers of a Baltimore brand of whisky have forwarded to him a case of their well aged product. The "goods" were plainly addressed to Bishop Potter at his office address, New York. The box attracted much attention and curious speculation at the Union station in Baltimore.

The following letter has been sent by the makers of the whisky to the bishop:

"Rev. Sir—We have this day forwarded you by express one case of our whisky. In taking this liberty we do so with no intention whatever of reflecting upon you, but simply as an evidence of our friendship and esteem for one of the cloth who has the manly Christian spirit to advocate the doctrine set forth in the golden rule of 'Live and let live.' Trusting you will accept the same with our compliments."

GREAT CRIME IS STEALING.

Professor Dubois on the Race Question and Class Distinction.

DES MOINES, Ia., Oct. 19.—Rev. Washington Gladden of Columbus, O., has resigned the presidency of the American Missionary association now in convention here, and perhaps the greatest home missionary organization in the country. The new duties of moderator of the Congregational national council forced Dr. Gladden to give up the less important office.

Professor W. E. B. Dubois of Atlanta university created a sensation by a statement in his address that the rise and education of the ambitious young negro student is a menace to the security and class superiority of the rich, the well born and the white. He said the negro problem is only a phase of the greatest problem of class distinction. The greatest crime of the United States, he said, is stealing, which is manifested in the arrogation of special privileges by the well to do and the white over the poor and the black man.

Woman Shot Dead Near Bridgeton.

BRIDGETON, N. J., Oct. 19.—Mrs. Frank Rasinger, wife of a farmer living near here, was found dead in her home with a shotgun wound in her body under the heart. Frank Rasinger, the husband, says he found the body on the floor upon returning to the house from the barn. A shotgun was found near the body. The county authorities are making an investigation to learn whether it is a case of accidental death or suicide.

Ex-Mayor Got Ten Years.

DAVENPORT, Ia., Oct. 19.—Ex-Mayor S. F. Smith of this city, son of Samuel Francis Smith, author of "My Country, 'Tis of Thee," was before Judge House in the district court to receive sentence on two indictments for embezzlement and one for perjury. Smith was sentenced to ten years' imprisonment in the penitentiary at Anamosa. As trustee of large estates Smith recently acknowledged the embezzlement of $120,000.

Cubans Falsified Ballot Returns.

HAVANA, Oct. 19.—A dispatch to La Lucha says that all five members of the Santiago provincial election returning board have been sentenced to fourteen years and eight months' imprisonment for falsifying returns in order to seat several congressmen belonging to the Moderate coalition. The government of Cuba has cabled condolences to the royal family of Spain on the death of the Princess of the Asturias.

Would Not Live Without Wife.

NEW YORK, Oct. 19.—Standing beside the body of his wife, Christian Liebfried sent two bullets into his head at his home in Brooklyn and died instantly. One son had just left the house, and the other sat in the next room, reading, when, after having sat for nearly twenty-four hours beside his wife's body, Liebfried fired the fatal shot.

Elevator and Wheat Destroyed.

MILWAUKEE, Wis., O

In the case of a widow appointed as Executrix, it is seldom that she has the necessary business training to enable her to properly handle the estate, hence she is compelled to rely on the advice of friends.

The Plainfield Trust Company is experienced in such affairs and absolute reliance may be placed on it.

THE PLAINFIELD TRUST COMPANY

Capital $ 100,000.00
Surplus 100,000.00
Deposits 1,000,000.00

SPORTING NEWS.

FOOTBALL.

The Alis eleven will not play in this city Saturday. Their game will be played out of town, their opponents being the Newark team.

The next game for the O. F. C. team is with the Flemington team, and will be played in this city on Saturday afternoon. The game will be an exhibition game in every respect. The local players will have their strongest eleven on the gridiron, and will make every effort to win the game. If successful, the Flemington game will be the third in the challengers for the State championship which has fallen before the O. F. C. attack.

Lester Dodge, of Bayonne, one of the best football players in the State for his weight, has been secured by Manager Smith, of the Orange Field Club team, to play with them for the rest of the season. He will be with the O. F. C. aggregation at their next practice on Thursday evening. The new man will be a strong addition to the team, and with his help and that of Moore, the former Westfield player, the Orange boys feel not only safe in the State championship series, but are confident that they will make a good showing against the Alis team, who have up to this year been the best eleven in the city. The game with the latter players will take place on November 5.

DIAMOND DUST.

Manager Frank Burke, of the Elizabeth Stars, announced on Sunday that the Plainfield A. C. would play the third contest in the series at the Elizabethport grounds and that "Rube" Waddell, of the Philadelphias, would pitch for the Stars. Thus far no word has been received from Manager Johnston as to whether the game will be played or not, but there seems to be an opinion that it will not.

IT IS HARD TO SAVE MONEY.

EVERYONE KNOWS THAT IT IS.

YOU SHOULD SAVE SOME, AND NOW IS A GOOD TIME TO BEGIN.

AN ACCOUNT WITH THE

DIME SAVINGS INSTITUTION

DRAWING 3 PER CENT INTEREST

WOULD BE OF MUCH HELP TO YOU.

GOLF.

There will be no special events at the Park Golf Club until election day.

The second round for the club championship of the Westfield Golf Club will be played on Saturday There will also be a euchre for women in the afternoon.

The ideal fall weather has resulted in a large attendance on the Hillside Tennis and Golf Club course, where many attractive events are scheduled. The work of laying out the new putting and approaching green progresses.

This is the standing for the Park Golf Club cup:

Gus W. Faber	23
Morgan T. Townsend	19
Arthur Peck	8½
Raymond B. Carroll	8½
Charles A. Reed	7
J. O. McKelvey	6
C. O. Faber	6
H. K. Carroll	5
Samuel Townsend	3½
Henry C. Wells	3
Charles B. Morse	3
T. W. Morris	3
Herbert S. Rogers	3
J. H. Howell	2
Charles L. Nichols	1
Charles L. Goodrich	1
T. U. Dudley	1
L. W. Hallock	1
George T. Rogers	½

This is the standing for the President's cup:

Gus W. Faber	20
Dr. H. K. Carroll	8
Henry C. Wells	8
Morgan T. Townsend	7½
Raymond B. Carroll	6
George T. Rogers	6
Arthur Peck	5½
T. U. Dudley, Jr.	5
Nelson A. Miller	5
Charles L. Nichols	5
Herbert S. Rogers	4
E. Maxwell Honeyman	3
Charles A. Reed	3
C. W. McCutchen	3
C. O. Faber	3
J. L. Watson	3
Samuel Townsend	2
J. H. Howell	1½
Charles B. Morse	1½
J. O. McKelvey	1½
T. W. Morris	1
Frank Rogers	½

This is the standing for the Gaston cup:

	Points.
H. Robert	16
H. L. Hall	11½
T. W. T. Maxwell	10
A. L. Otterson	5
G. F. Earle	5
W. F. Merrill	5
A. M. Barclay	4½
S. H. Patterson	4
J. M. Uhler	3½
L. H. VanBuren	3
E. A. Cruikshank	3
F. H. Andrews	½

This is the standing to date for the Golf Committee Cup at the Hillside Tennis and Golf Club:

W. L. Glenney	13 5-6
R. Abbott	13½
C. B. Morgan	13
W. Wadsworth	10½
G. F. Earl	8
L. Calkins	7½
J. A. Tompkins	6 1-3
H. F. Fox	5½
A. L. Otterson	5½
Arthur Murphy	5½
L. B. Taylor	5
G. F. Schoonmaker	5
D. H. Rowland	5
H. D. Hibbard	4½
S. D. Lounsbury	4½
E. B. Schoemaker	4 1-3
C. M. Halsted	4
J. E. Erickson	3
F. C. Reinhart	3
S. H. Patterson	3
Geo. Cathcart	2½
Olaf Sangstad	2
R. S. Rowland	2
C. W. Abbott	2
D. H. Barrows	2
C. A. Stover	1½
H. L. Hall	1 1-3
K. E. Iremonger	1
H. Huntington	1
G. T. VanBoskerck	1
D. W. Taylor	1
F. C. Talmadge	1
Dr. B. VanD. Hedges	1
E. A. Cruikshank	5-6
G. M. Furman	1-3

General Sporting News on Page 3.

Miss Anna Durling is detained at her home in Harlingen by illness.

COAL CARS DUMPED ON EXPRESS PLATFORM

NARROW ESCAPES IN WRECK AT NORTH AVENUE STATION.

As a west-bound coal train was passing the North Avenue station at 2 o'clock this afternoon, the air brake between two cars suddenly parted and both of them were thrown in the air and then dumped on to the United States Express Company's platform. Harry Todd, John Lynch and several others who were standing there were all but crushed beneath, jumping just in time to save themselves. The end of one car struck an express wagon backed up and the horse taking fright, ran away into North avenue but was captured.

It was impossible for passengers to leave the incoming trains and they had to be passed through the gates to the eastbound station. The wrecking train arrived at 2:15 and the work of clearing away the debris will require an hour.

JOURNALISTIC OPINIONS.

QUESTIONS OF THE DAY DISCUSSED BY THE PRESS.

Testimonial to Fowler and Kean.

Congressman Fowler has been unanimously renominated and Senator Kean has been indorsed without reserve by the Republicans of the Fifth district. No wonder that Mr. Fowler declared in his speech of acceptance that the party had selected as delegates to the convention "the very best men it could find."—Newark Evening News.

Martine Hit Hard.

Some newspaper up in Morris County has been abusing James E. Martine and calling him a narrow-minded demagogue. Anyone who would think that of the farmer-orator would think anything. He is anything but narrow-minded, and while the majority will admit that he is wrong, as a rule, he is so broadly and generously wrong that no one can make a mistake in diagnosing his case.—New Jersey Journal.

The Tariff.

A campaign orator at the Democratic Congressional convention at Somerville the other day declared that the tariff is, to a certain extent, a local issue. Perhaps the speaker did not know that he was following in the footsteps of General Winfield Scott Hancock, and was further unaware of the destination to which that path led.—Newark Evening News.

GARVIN IN A VICIOUS MOOD.

Virgil Garvin, the baseball pitcher, committed an unprovoked assault on R. N. Scheffey, a New York insurance man, on North avenue, this afternoon. Scheffey's nose was broken and a physician had to be called to attend his hurts. Garvin hurried away after the assault and the police are looking for him.

Parker Independents Meet.

A meeting of those comprising the Parker Independent Club was held in the Casino, last evening, when plans were discussed though nothing definite transpired. There is some talk of the club conducting a mass meeting but the idea is embryonic.

Death of G. V. Pierce.

George V. Pierce, of Grove street, died at his home yesterday afternoon in the ninety-fourth year of his age. The funeral will be held from his late home Friday at 2:30 o'clock.

Death of Mrs. Tobin.

Mrs. Nora Tobin, wife of William Tobin, of South Second street, died at her late home this morning. The funeral will be arranged for later.

—Chief Gregory, of the New Jersey Detective Association, was in the city today visiting the new office which C. E. Gulick, the association's local representative, has opened in the Babcock building. The Chief says that in case of a call, he can get anywhere from one to twenty men here from the main office in Newark, within ninety minutes of receiving the call

Miss Pearl Connolly, of Bayonne, is visiting friends in this city.

POLITICAL CHAT.

The Republicans have become active at Somerville and are arranging for a big mass meeting in the near future. A club has been formed with Charles C. Kenyon, president, C. H. Bateman, secretary, and A. A. Reger, treasurer.

National electors: Republicans—Uzal H. McCarter, Washington A. Roebling, Joseph W. Cooper, Alexander C. Wood, Lewis S. Thompson, Adolph Mack, R. H. Williams, J. Hull Browning, Henry Dickson, Arthur B. Leach, Jacob Ringle, Aaron S. Baldwin. Democrat—Howard Carrow, R. V. Lindabury, John W. Westcott, B. Frank Hires, I. W. Carmichael, Haley Fiske, DeW. C. Flanagan, Jacob L. Bunnell, A. H. Vanderpool, Elvin W. Crane, John J. Voorhees, Edwin A. Stevens.

Peter Tillman, a Republican candidate for Assembly in Union County, was born in Raritan, Somerset County, and has always resided in New

Peter Tillman.
Republican nominee for Assembly.

Jersey. He comes of good old sturdy Jersey stock. His parents were Augustus and Madalina (Hollander) Tillman. His father died in 1897, but his mother is still living in the family homestead in Raritan. His paternal great grand-father, Peter Tillman, was the first gold and copper smelter in this county and built many of the first smelters erected here. For the past ten years Mr. Tillman has been general superintendent and manager of the New Jersey Portland Cement Company, of Perth Amboy, which enterprise he assisted in organizing and in which he is a stockholder and one of the board of directors. Previous to his removal to Rahway, in 1895, he resided in Jersey City Heights and was active in political and business circles there for a number of years. Mr. Tillman is married and has three children. He owns a handsome home in Milton avenue, Rahway, and is prominently connected with many in-

James C. Calvert.
Republican nominee for County Clerk.

terests in that city. He has been for four years past the president of the Republican Club, and has devoted much time and labor toward the success of the party in that city. Mr. Tillman is a member of the Masonic fraternity, also of the Royal Arcanum and other civic organizations. Personally he is a man of the strictest integrity, of a genial disposition and deservedly popular with all who know him. He will poll a large vote in his home city and will prove a strong candidate as there are but few better campaigners in this county.

Rev. Mr. Shott's Plans.

The resignation of Rev. G. M. Shott, as pastor of the Scotch Plains Baptist church, as told in yesterday's issue, takes effect March 1. Rev. Mr. Shott has been offered a lucrative position in business and has also been asked to accept a parish in the oil belt district of West Virginia.

Dr. Wilding Lectures.

Rev. Dr. George O. Wilding, of Elizabeth, delivered a lecture on the "Parson and His Predicaments" before an audience in the First Church of Christ last evening. It was given under the auspices of the Union Veterans Union and the Woman's Relief Union.

—New candy store opened yesterday—Reynolds & Co., Babcock block. Fresh candies, made from pure sugar. Try it and see the difference.

Red Star Stamps FREE With All Purchases. Addressed Postal Cards FREE.

IT WILL PAY YOU TO TRADE HERE.

S. SCHEUER & CO.,

GROCERS AND BUTCHERS,

ARE OFFERING THESE SPECIAL BARGAINS FOR

THURSDAY, FRIDAY AND SATURDAY.

Cooper's Gelatine 5c package.	Wheatlet, 15c kind, 11c package.	Postum Cereal, 15c kind, 11c package.	New Prepared Buckwheat, 3 lb. pkge. 10c.
Triscut 9c package.	Campbell's Salad Dressing 8c bot.	Canada Cream Cheese 8c pkge.	Enameline Stove Polish 3c can.

The Purest Teas

—Delicate in flavor, aromatic and invigorating; the choicest pickings, every popular flavor! Half a million pounds sold annually through the Scheuer Stores.

120 Stamps free with Teas at, lb. 70c
100 Stamps free with Teas at, lb. 60c
70 Stamps free with Teas at, lb. 50c
30 Stamps free with Teas at, lb. 35c
100 Stamps free with Ceylon Teas at, per lb. 60c
100 Stamps free with 1 lb. Premium Baking Powder at 45c
70 Stamps free with Ceylon Teas at, per lb. 50c
30 Stamps free with Mixed Teas at, per lb. 35c

The Best Coffees

—Unequaled for purity, strength and fine flavor—roasted in our own roaster, guaranteeing freshness and preserving all that's good in the original bean!

30 Stamps free with Old Gov't. Java and Mocha at, lb. 32c
20 Stamps free with Java at, lb. 29c
20 Stamps free with Scheuer's Premium Java at, lb. 27c
20 Stamps free with Mocha and Java at, lb. 27c
20 Stamps free with Maracaibo at, lb. 23c
10 Stamps free with Golden Santos at, lb. 20c
10 Stamps free with Santo, lb. 18c

10 Stamps Free

With Any of the Following Articles:

Box Pepper	10c
Box Mustard	10c
Box Allspice	12c
Box Cloves	12c
Box Ginger	12c
Box Cinnamon	12c
Box White Pepper	12c
Box Cayenne Pepper	12c
Box Mixed Spice	12c
1 qt. Cranberries	10c
1 box Seeded Raisins	10c
1 box Cleaned Currants	10c
1 lb. Peanut Butter, per lb	20c
1 lb. New Figs	15c
3 lbs. large Cal. Prunes	25c

5 o'clock Teas 8c per lb	Saltine Crackers or Water Thins 8c package.	Uneeda Milk Crackers 3½c pkge.	Nabisco Crackers, assorted flavors, 19c pkge.

20 Red Star Stamps Free with any of these articles:

Half Bushel Basket Choice White Potatoes... 39c
Two Cans Snider's Tomato Soup, per can... 15c
4-lb Package Pride Washing Powder... 18c
One Can E Z Klene Polish, cleans everything. 10c
Two pks Royal Blue Jelly Powder (any flavor) 10c ea

20 Red Star Stamps FREE.

EXTRA STAMPS---In Our Meat Market---EXTRA STAMPS

50 Stamps with 5 lbs. Chuck Roast.	50 Stamps with 5 lbs. Rump Corned Beef.	20 Stamps with each Leg Lamb.	10 Stamps with 2 lbs. Hamburg Steak.

Ten Stamps with ½ lb. Chipped Beef.

1.00 IN STAMPS with following articles:

1 bottle Grape Juice... 23c
1 bottle Vanilla Extract... 15c
1 jar Table Syrup... 13c
1 can New Orleans Molasses. 15c
1 large bot. Worc. Sauce... 12c
1 bot. Premium Catsup... 13c
1 bot. Premium Vinegar... 10c
1 bottle Ammonia... 10c
1 bottle Blue... 10c
1 bot. Royal Shoe Polish... 10c
1 box Tooth Powder... 10c
1 box Talcum Powder... 10c
2 Salt Mackerel, ea... 6c

1.00 In stamps with any of the following articles:

2 cans Scheuer's Milk... 20c
3 lb. jar Heinz Apple Butter. 35c
3-lb box Argo Starch... 20c
3 lb box choice Rice... 20c
3 lbs Pearl Barley... 15c
1 pkg Macaroni... 10c
1 pkge Pearl Tapioca... 10c
1 package Hasty Tapioca... 10c
1 pkge Premium Farina... 10c
1 package Rolled Oats... 10c
1 pkg Parlor Matches... 12c
1 pkg Washing Powder... 10c
7 cakes S. S. Borax Soap... 25c

1.00 In stamps with any of the following crackers:

Marshmellow Dessert, lb... 16c
Wedding Rings, lb... 16c
1 lb Chocolate Sensations... 15c
Animal Crackers, lb... 12c
Fig Bars, lb... 12c
1 lb Grandma's Cookies... 12c
Quaker Spice Cookies, lb... 12c
Mixed Cakes, lb... 12c
English Wine Crackers, lb... 12c
Graham Wafers, lb pkg... 12c
2 pkge. Soda Buscuits, ea... 7c

10 Red Star Stamps Free with any of these specials

One Bunch Choice Crisp Celery... 15c
Pony Basket White Potatoes... 20c
Pony Basket Sweet Potatoes... 25c
Pony Basket Red Onions... 25c
Pony Basket White Turnips... 20c
One Basket Choice Apples... 20c
Two heads Lettuce... 10c

10 Red Star Stamps FREE.

Y. M. C. A. NO MATCH FOR HOPE CHAPEL'S FIVE

ONE-SIDED GAME MARKED BY DILTS' FINE WORK.

But for Dilts' marvelous record in goaling shooting, the basket ball game between the Hope chapel team and a scrub team of Y. M. C. A. men, would have been as uneventful as it was onesided. The game was uninteresting all through, as the Y. M. C. A. boys were entirely outclassed and beat by the score of 46 to 5. Of these 46 points, Dilts made 36, scoring eight baskets in the first half, and ten in the second. Many of his throws were difficult ones, some being one-hand shots, and several backward throws. He was not guarded closely and the ball was in the Hope territory most of the time.

The scrub team was in no way representative of the Y. M. C. A., though the players were all members. They had never practiced together before, and their game showed a decided lack of team work, or even individual brilliancy. They were shut out in the second half, being on the defensive for the entire fifteen minutes. With the ball in their opponents territory the forwards were obliged to play guards, and the leather hung over the Hope goal all the second period of the game.

The following was the line-up of the two teams:

Hope—Dilts and Duckworth, forwards; Blimm, center; Emmons, Porter, and Frits, guards.

Scrub team—Aalholm and Shepard, forwards; Joseph, center; Koons and Tomplin, guards.

Goals from the field, Dilts, 18; Duckworth, 2; Blimm; Porter, 2; Aalholm, Koons. Goals from fouls, Shepard.

Fouls, Hope, 9; Scrub, 0. Referee, Sweeney; umpire, L. Huffman; timekeeper, W. Huffman.

Horses' Mad Flight.

A heavy team drawing a stone wagon, becoming frightened at the trolley station, tore down North avenue, toward Park, yesterday afternoon at a mad pace. The rig belonged to Michael Welsh, of this city. The flight of the horses was checked by a colored cabman named Carey, who grasped the bridle of one of the horses and hung on for half a block. Before the running horses were stopped, they ran into a buggy belonging to Fred Valentine, of New Market, smashing the shafts and frightening his horse. Mr. Valentine was in the tax collector's office and his wife had remained in the buggy. When the heavy stone wagon collided with her vehicle, she jumped quickly out and grasped the bridle of her own horse, which made frantic efforts to break away.

Broke Collar Bone.

While practicing with the Leal's School eleven yesterday afternoon, Charles Lyman, who was playing a half back, was crushed under a mass play and broke his collar bone. He was taken to his home in a carriage, and Dr. Zeglio set the broken bone. Though Lyman was able to attend school this morning, the injury will keep him out of football for the rest of the season, and may confine him for several weeks.

Appointed as Guardian of Estate.

Judge Strong sitting in the Orphans' Court, New Brunswick, yesterday, appointed Lydia M. Jacobs, of Dunellen, guardian for her daughter, Bessie R. Jacobs, in the settlement of an estate amounting to $100.

Intercollegiate Golf Results.

In the intercollegiate golf championship tournament begun yesterday at the Myopia Hunt Club with the first round of team matches, Harvard defeated the University of Pennsylvania 55½ points to nothing, while Yale disposed of Princeton by a score of 55½ to 1½. Yale and Harvard will meet today in the final round for the championship. Frank O. Rinehart, of the Princeton team, was defeated by Max Behr, of Yale, his score being 4½ points.

Victim May Have Been New Yorker.

The local police believe that the unidentified man who died following injuries received on the Central tracks Monday evening, was a New York policeman. He was seen and spoken to by Patrolman Higgins at Netherwood in the afternoon and he remarked that he had once "worn the buttons in the metropolis." The New York authorities have been asked to aid in finding out who he was.

In City Court.

For drunkenness and disorderly conduct, William Penwil was fined $5 or twenty days in the city court this morning. He took the latter. The same disposition was made of Annie Marando, also arrested for intoxication. Hearing in the Tony Marra case on charges preferred by the Board of Health, wa adjourned until Saturday.

Husband and Wife to Separate.

In the city court this morning, the proceedings against Mulford W. Casterline were discontinued, his wife refusing to press any charge against him. It is understood that they have agreed to a separation. The police arrested him for disorderly conduct at her home.

Dr. A Vincent Rockwell and brother, Bertram S. Rockwell, formerly of this city, sailed from Liverpool yesterday for home.

CYCLISTS' CALENDAR.
Sun Rises 6:17 a. m.
Sun Sets 5:13 p. m.
Lanterns must be lighted at 6:13 p.m.

THE DAILY PRESS.

WEB WEATHER.
Rain tonight and on the coast Friday.
Ther. 68.

ESTABLISHED MAY 10, 1887 — PLAINFIELD, N. J., THURSDAY, OCTOBER 20, 1904. — TWO CENTS A COPY—$5 A YEAR.

GRIGGS ON SHAKESPEARE

Noted Lecturer Dwells Upon Bard's Ethical Awakening.

MERCHANT OF VENICE

Discusses Plot of Famous Drama and Refers to Character of Shylock.

The "Ethical Awakening," a discussion of what may be termed the only incomplete drama from the pen of Shakespeare, "The Merchant of Venice," was the subject of the second lecture in the Shakespearian course by Edward Howard Griggs at Vincent chapel yesterday afternoon. The lecturer referred to the incompleteness of the "ethical forces" of the play, based on the fact that the author so lost himself in portraying the *character of Shylock* that he conceived more in him than he did in the plot of the drama.

In introducing his subject, Professor Griggs mentioned the fact that Shakespeare was better prepared to write the Merchant of Venice from the standpoint of his knowledge of the country, than many of his other plays; and that England was better prepared for the reception of this drama from the fact that Italy was the standard of all that was superior in art and culture, at the time of its publication.

Speaking in a general way of Shakespeare's works, Professor Griggs said that the dramatist makes all of his characters speak in a poetic language far grander than their common manner of speech, yet they all have their distinguishing style adopted to suit their characteristics. Thus in the case of the Merchant of Venice, the imaginative nature, the adventurous spirit, and the easy manner of the Venetians, is brought out perfectly in the apt imagry, the bright wit and careless manner in which the characters converse.

As the dominating feature of the play, the lecturer struck upon the character of Shylock as the embodiment of the greatest strength and the greatest weakness in the drama. Strong from the fact that the character is clearly and perfectly represented in his worst light, the weakness lies in the fact that the author was so engrossed with this side of the man's life that the good qualities are forgotten, when in the fourth act the Jew is driven into the cold night, deprived of all he possessed, downtrodden, dispised and bereaft of his soul's desire, revenge. In the other characters, the good as well as the bad is brought out, but in the portrayal of Shylock, only the bad is represented. It was in this respect that the lecturer termed the drama an incomplete one. He said that the author must have seen this himself, when, not closing the drama with the trial scene, and the Jew's downfall, he adds, that which is clearly an anti-climax, a fifth act, calm and peaceful, a picture only of happiness, reunion, and of contentment.

The end of the dramatic climax, Professor Griggs referred to as the conclusion of the trial scene, when through the brilliant, though vastly improbably reasoning of Portia, the Jew's hopes and plots are overturned, and in their stead is introduced an overwhelming retribution. In no other of his plays does Shakespeare feel the need of an anti-climax after such a dramatic ending. In the Merchant of Venice, the author was "awakened to grasp the real ethical forces of a tragedy, which in this play he has done incompletely, as afterward he did with faultless art."

OUT-DOOR MASS-MEETING.

North Plainfield Democrats Rally Tonight.

The North Plainfield Democratic Club will hold an out-door mass meeting in front of its club rooms at 79 Somerset street tonight at 8 o'clock. Major Nelson Y. Dungan, County Attorney John H. Freeh, of Somerville, and the candidate for Congress, Robert L. Stevens, Assembly Nominee Daniel H. Beekman, of North Branch, and Frank Talmadge Ross, of Bridgewater, will be present and address the meeting.

The headquarters will be used for holding a reception to the candidates. The line will pass through the club rooms and through the adjoining hall to the street. A number of out-of-town Democrats will attend

—Use Press Want Ads.

—The Wilswood Farms Dairy Co. requests the public to communicate with our agent before placing their orders for milk and cream. 'Phone C. L. Jeter, North Plainfield. On sale at F W. Dunn's. ***

MISS MADELINE M'INTYRE WEDDED TO CLAIRE BICKEL

CEREMONY PERFORMED AT ST. MARY'S RECTORY BY REV. FATHER EGAN.

Miss Madeline Margaret McIntyre, daughter of Mr. and Mrs. John F. McIntyre, of North avenue, and Claire F. Bickel, of this city, were married at the rectory of St. Mary's church last evening at 7:30. The ceremony was performed by Father Egan, the only witnesses being the attendants, Miss Sophia McIntyre, who acted as bridesmaid and John J. Carty as best man. The bride was gowned in white silk and carried roses.

With the completion of the ceremony adjournment was made to the home of the bride's parents where a reception was held. It was attended by fifty relatives and friends from this city, New York, New Rochelle and the Oranges. At its conclusion Mr. and Mrs. Bickel departed on a trip and on returning will make their home on Saratoga avenue, Brooklyn.

The groom has been a resident of Plainfield for the past four years, coming here with his parents from Buffalo. He is in the employ of the New York Air Brake Company and has a wide acquaintance both in the city and borough. The young couple were remembered with a very handsome display of presents.

NO DEFINITE DESIGN FOR TRUST CO. BUILDING

COMMITTEE OF DIRECTORS TO DECIDE UPON PLANS.

Although no definite action has been taken regarding plans for the handsome new building to be erected at the corner of Park avenue and West Second street by the Plainfield Trust Company, a committee from the directorate has been engaged in collecting desirable information and ideas which will be presented to the full board when completed. It is the purpose of the directors to ascertain exactly just the kind of a building needed and the way it should be furnished and then the services of an architect will be employed.

The committee having the matter in charge has visited several large cities and closely investigated the banking institutions' structures for the purpose of getting the very latest ideas as to construction. While the institutions in New York are supposed to be the height of modern thought and invention, the committee has deemed it wise to visit other cities.

It is expected that a decision in the near future so that progress can be made in the work of construction. The company hopes to be able to occupy the new building, it is said, during the early part of next year. The customary notice will have to be given the tenants affected by the purchase of this property before the work of demolition can be started. It is the purpose of the company to erect its building first and the improvement of the remaining portion of the property will be an after consideration.

ABBOTT'S FINE GOLF.

Creditable Showing of Plainfielder on Yale Team.

Although the intercollegiate team match championship was won from Yale by Harvard, yesterday, Robert Abbott, of this city, a member of the Yale team, made a fine showing. He played excellent golf all day. He was 4 up on Fay Ingalls in the morning and 9 up at the end of the match. He made 5½ points of the 7 points scored by the Yale team, against 1½ made by Harvard. Abbott is one of the most promising players at the Hillside Tennis and Golf Club. His work during the past year being especially noteworthy. Great things are expected of him during his collegiate career at Yale.

Candidate Coyne Recovering.

Former Assemblyman Edward S. Coyne, of Elizabeth, who has been renominated by the Republican party for the Legislature, and who was in a critical condition from an attack of appendicitis, is now said, at the Elizabeth General Hospital, to be practically convalescent. On the day he was renominated he was, for some hours, hovering between life and death, he having went under the knife the night previous. Mr. Coyne is a bachelor.

Stop Teasing.

You can buy a good cigar for a nickle at Kirby's, 106 Park avenue.

10 1 tf eod

GARVIN SETTLES WITH VICTIM OF HIS ASSAULT

APOLOGIZES AND PAYS $50 FOR BREAKING MAN'S NOSE.

Through his counsel, Walter L. Hetfield, Jr., Virgil Garvin, the former Brooklyn National baseball pitcher, affected a settlement last night with R. N. Scheffey, the young New York insurance man upon whom he committed an unprovoked assault yesterday afternoon. He humbly apologized for his action and paid the bill of the physician who was called together with Scheffey's loss of time, the whole amounting to $50. With this understanding the warrant for the pitcher's arrest, which was in the hands of the police, was withdrawn.

The assault upon Scheffey is the fourth of this nature which Garvin has committed since he has been in Plainfield, although the others were not so serious. He attempted to strike up a conversation with Scheffey but as the latter was busy with some papers he paid no attention to him. Without warning of any kind, Garvin suddenly struck him a stinging blow in the face, breaking his nose and cutting his upper lip in two places.

Scheffey was left in a daze and while he was attempting to stop the flow of blood Garvin casually walked up North avenue and disappeared. When the police were notified he could not be found and Scheffey was first approached for settlement by friends. As it was imperative that he should be in New York this morning he decided to accept Garvin's apology and terms and the agreement was attended to by the lawyer.

AUTO PARADE COMMITTEE HAS ALL PLANS COMPLETE

FINAL MEETING TONIGHT TO ACT ON ELEVENTH HOUR QUESTIONS.

For the purpose of acting on an question that may have arisen since the final arrangements were made, the committee to have charge of the automobile parade Saturday, will hold a last meeting tonight. If any of the intending participants wish information regarding the affair, it will be furnished them, and those who have not yet filed their entries will be received.

It has been decided to have the touring cars line up on Watchung avenue facing the square and stretching to the south toward Netherwood. To take positions in line, cars should approach from East Ninth street or Franklin place. The runabouts and light machines will assemble in East Seventh street, forming a line to the east toward Franklin place. Members of the committee will be on hand at all times and should any of the autos meet with an accident, it is expected to turn out to the curb to let the others pass.

Marshal Frank L. C. Martin and Chairman George M. Kirkuer, of the committee of arrangements, will be at the head of the parade in one automobile and another following will carry Mayor Jenkins and Mayor N. B. Smalley. Other city officials will also participate. The touring cars will be in the first division and the runabouts and light machines will be in the second, headed by Dr. P. J. Zeglio as assistant marshal. The committee has received word that an accident will prevent the appearance of the auto truck which was expected to carry the band, but every effort is being made to secure something else of this kind to take its place. The committee asks that no leaves be burned along the route until after the machines pass

Odd Fellows' Doings.

Queen City Lodge, No. 226, I. O. O. F., at its meeting last night, elected Past Grand Alexander Muir as a delegate to the session of the Grand Lodge to be held at Trenton on Wednesday, Nov. 16. George Morehouse reported that during twelve weeks' illness 178 Odd Fellows visited him and not a single day passed without a caller from Queen City Lodge. During the evening the second degree was worked on one candidate and one application for membership received. After the business there were remarks, songs and recitations by Vice Grand Gray, Harvey Patterson, Alexander Muir, Andrew A. Aitkin and Harry Mixner.

"Stories Adam Told to Eve."

The Somerset County Board of Freeholders has arranged its appropriations so that North Plainfield will have a sufficient amount of money to care for its repairs and new work.

ATTERBURY NOMINATED

Lawyer Named for Mayoralty by the Democrats.

OWENS FOR CITY JUDGE

Schlief for Freeholder and Rodman for School Trustee—Atterbury Popular.

At the city convention of the local Democrats, held in the headquarters on North avenue last night, Albert H. Atterbury, of West Seventh street, was named as the mayoralty candidate to oppose James F. Buckle. His selection was unanimous and the nomination was received with enthusiasm.

The other city nominations were as follows: For City Judge, John P. Owens; for freeholder, Stephen H. Schlief; for school trustee, Rev. Dr. E. M. Rodman. In each instance the election was made on the first ballot.

The convention was called to order by City Chairman J. V. F. Dilts and Vincent L. Frazee was named as chairman. Charles Messersmith acted as secretary, and the following committees were named by the chairman: Credentials, Walter R. Hetfield and Michael Flynn; vacancies, Andrew J. Nolan, Charles A. Sturtevant and Richard Burke.

Mr. Atterbury was not in attendance at the convention but it was understood all along that he would accept the nomination and his name was placed before the delegates by A. J. Nolan. The others followed in succession without discussion of any kind, the slate having been agreed upon. It was understood that friends of V. L. Frazee, who had been frequently mentioned as the probable mayoralty nominee, had been urging him to run for freeholder, but he positively declined to have his name placed before the convention.

Following the completion of the ticket an informal discussion was held and several addresses were made, one of them by John P. Owens, who is to be Judge Runyon's opponent. The party members believe the nominees comprise the strongest make-up they have had in years and that all will make a good fight.

Albert H. Atterbury, who was named for mayor, has been a resident of Plainfield for twelve years and during that time has always taken a keen interest in local affairs. He is a lawyer with offices in New York and is popular in all circles, his stronghold being in the Third ward.

TEN-YEAR-OLD BOY INTOXICATED AT SCHOOL

THOMAS MURPHY DRANK HALF A PINT OF LIQUOR.

Evidently believing that irksome school duties should be combined with pleasure, Thomas Murphy, the ten-year-old son of Mr. and Mrs. Timothy Murphy, of Spooner avenue, carried with him to his class in the Irving building yesterday, a full pint bottle of real Jersey "red eye," usually styled whiskey. Securing permission from the teacher to leave the room after a struggle with mental arithmetic, he proceeded to a corner of the play ground and drank about half of the fiery liquid. He was discovered in the act by several boys and by the time they had summoned Janitor Pugh, Murphy was helplessly intoxicated.

He made repeated attempts to get to his feet but without success and the patrol wagon in the form of Pugh toted the youngster to the basement where he sobered up. Had he drank the entire contents of the bottle it would undoubtedly have killed him as it was of the strongest kind. He refused to tell where he procured it and an effort is being made to find out.

Passed Civil Service Examination.

Miss Julia Lutz, daughter of Henry Lutz, of West Front street, received word yesterday from Washington that she was successful in passing the Civil Service examination for a position as typewriter and stenographer in the Pension Bureau at Washington. Miss Lutz, who has been employed by Frank Linke, took the examination just seven months ago. She was informed that her work in taking the examination was the most creditable of any taken at the time. Miss Lutz will soon leave for Washington to enter upon her new duties.

Stop Teasing.

You can buy a good cigar for a nickle at Kirby's, 106 Park avenue.

10 1 tf sod

—Use Press Want Ads.

P. H. S. FIELD MEET AT THE DRIVING PARK

ANNUAL EVENT OF SCHOOL BOYS TAKES PLACE TOMORROW.

Everything is in readiness for the annual fall field meet of the Plainfield High School which will take place tomorrow afternoon at the Driving Park. The affair is scheduled to begin at 2 o'clock. From the number of entries received it is anticipated that the event will be one of the most successful which has ever been conducted under the auspices of the P. H. S. A. A.

The following are the entries in the ten events which will constitute the meet: 100 yard dash, Craig, Leichtentritt, Rockwell, Jones, Stutsman, Vail, Whitney, Doane, Freeman and Collier; 220 yard dash, Rockwell, Bentley, Craig, Stutsman, Freeman and Collier; sixty yard dash, Leichtentritt, Rockwell, Douglass, Jones, Vail, Whitney; 440 yard run, Rockwell, Bentley, Craig, Stutsman, Freeman and Collier; half mile run, Rockwell, Bentley, Craig, Palmer, Gavett, Freeman and Collier; high jump, Rockwell, Bentley, Craig, Thompson, Freeman and Collier; broad jump, Craig, Rockwell, Thompson, Jahn, Freeman and Collier; hammer throw, Craig, Thompson, Strong, Freeman and Collier; pole vault, Rockwell, Bentley, Craig, Thompson, Strong, Freeman and Collier; shot put, Thompson, Reed, Douglass, Strong, Freeman and Collier.

The judges and other officials will be the members of the faculty, and Fred A. Henckel, Kenneth Robbie, of the Y. M. C. A., and Francis K. Anderson, of The Daily Press, and Archibald Hacquer, of The Courier News.

FIREMEN'S PARADE AT RARITAN TODAY

WARREN ENGINE CO., OF NORTH PLAINFIELD, WILL BE IN LINE.

The firemen of Raritan have made great preparations for their parade, which is to take place this afternoon. Warren Engine Company, of North Plainfield, paraded through the street here before taking the 1 o'clock train for Raritan.

The companies which will be in line, so far as heard from, are: Hook and Ladder No. 1 and Steamer Company No. 1, of Flemington; Centennial Engine Company No. 1, of Phillipsburg; Engine Company No. 1, Hook and Ladder Company, Lincoln Chemical Engine Company and West End Hose, of Somerville; Westfield Hose Company, No. 1, Ivy Hook and Ladder Company, of Bound Brook; Warren Engine Company No. 1, of North Plainfield, and Franklin Hose Company No. 2, of Rahway.

Besides the parade through the streets of the town, there will be a reception and dinner afterward. The arrangements are in the hands of Relief Hose Company, of Raritan, which is one of the best organized volunteer companies in the State. The officers of the company are: Chief, John Slatter; foreman, Augustus Chamberlain.

Salvation Army Convert.

Lieutenant-Colonel Gifford, of the Salvation Army, New York, city, will visit Plainfield October 27, and will conduct a very special musical meeting at the army hall, 118 East Front street, commencing at 8 p. m. He will be assisted by Brigadier Attkinson, of New York, and Major Shepherd, of Newark. Music will be furnished by the National Staff Band from 14th street, New York. This is the band that received such a very enthusiastic reception at the great International Congress, London, England, in July. They were also very cordially received by Ambassador Choate, of America, about the same time. An interesting and full programme will be given.

Congressman Butler to Speak.

William Newcorn, chairman of the committee to secure speakers for Republican mass meetings here, received word late last night that James S. Beck, former assistant United States Attorney, who was to have spoken at Reform Hall tonight, will be unable to do so on account of illness. Congressman Butler, of Pennsylvania, has been secured to speak in his place.

—Rockdale print and Rockdale creamery butter at 29 and 28 cents cannot be equalled for the money. Nenman Brothers, the local retailers, guarantee it to be the best.

NETHERWOOD CARS WILL RUN TO DUNELLEN

ELIZABETH TROLLEY TERMINUS TO BE WATCHUNG AVENUE SOON.

Among changes soon to be made by the Public Service Corporation, it is said, will be the operation of the Netherwood cars on the main line as far as Dunellen, in place of the large cars now being run through from Elizabeth to Dunellen. It is reported that as soon as the new cars arrive for the Netherwood line, the through cars will only run as far as the Watchung avenue stand, as formerly, and the other cars will be operated in their place on West Front street.

This arrangement, it is said, will not interfere with the operation of the Jersey-City Trenton cars and that they will be run the same as at present. When news of this change was circulated there was an inclination toward complaint, but it is believed that the service will be just as good as at present.

There is one advantage in the through cars running to Dunellen. The travel on this line is the heaviest and less trouble is experienced in the matter of transfers. If a change is made the conductors on the through cars will again be bothered giving transfers for the remaining part of the through line, as well as the other local lines.

WORK MAPPED OUT FOR COMMON COUNCIL TONIGHT

BIDS FOR MACADAMIZING AND THE LIQUOR FEE QUESTION.

While there will be considerable business of interest and importance at the adjourned meeting of the Common Council tonight, it is not believed that a report will be ready on the matter laid before the members by Former Mayor L. V. F. Randolph. Corporation Counsel Marsh has the matter under advisement regarding the "spite" house, and it is not likely he will be ready at this time to give the fire and building committee the necessary advice.

It is possible that Councilman Tyler may call up his amendment to the ordinance to license inns and taverns which provides for an increase in the license fee to $1,000. A sufficient amount of time has elapsed since the regular October meeting to adopt the ordinance on its third reading.

The bids for the macadamizing of certain streets will be received and no doubt the contracts awarded for the materials. It is the desire of the street committee to get matters in such shape that this work can be started soon.

There is a possibility that a report may be made on the charges preferred by Former Mayor L. V. F. Randolph against Building Inspector T. O. Doane. It is understood that Mr. Doane will be vindicated, that an investigation of the charges has convinced the fire and building committee that the building inspector acted within the provisions of the ordinance. As for the "shacks" on East Front street, it was stated today that the owners now claim that they intend to finish them and that the work will be done in accordance with the building ordinance. Certain limitations are placed on building work and it is claimed that the time-limit has not yet expired for the completion of the buildings.

In addition to the above matters, other things of minor importance are likely to be considered.

Jolly Seven's Social.

The Jolly Seven Club gave its first surprise party at the home of Mr. and Mrs. Peter Perine, of Spooner avenue, last night. Dancing and phonograph selections were the features, and at midnight refreshments were served. Those present were Mathew Lund, Peter Lund, Russel Perine, William Mattox, Theodore Zeller, Herman Miller, Arthur Miller, Mr. and Mrs. C. A Vialon, Jr., Mr. and Mrs. John Perine, Mr. and Mrs. George Miller, Miss Edna Perine, Miss Ethel Perine and Mr. and Mrs. Aitken.

August Huntington Married.

Miss Eleanor Anderson, of Scranton, Pa., and August Huntington, son of Mr. and Mrs. Samuel Huntington, of Franklin place, were quietly married on Tuesday in New York. The couple will reside at Wilkesbarre, Pa., where the groom is in business.

Stop Teasing.

You can buy a good cigar for a nickle at Kirby's, 106 Park avenue.

10 1 tf eod

WANTS $5,000 DAMAGES

Jury Still Out—G. W. Keiderling's Suit Against Railroad.

INJURED AT NEWARK

Case on Trial at Union County Court Yesterday and Today.

George W. Keiderling, of this city, wants $5,000 from the Jersey Central Railroad and the jury of the Union county court, which listened to the case at Elizabeth yesterday and this morning had not returned a verdict up to 2 o'clock this afternoon. William N. Newcorn, of this city, who represents the plaintiff, says that it looks as if the jury will disagree.

Keiderling is an iron structural builder and at the time of the accident was in the employ of the Hay Foundry Company, of Newark, where, according to his story, he was earning $4.50 per day. Shortly after 4 o'clock on the afternoon of November 14, accompanied by a friend, he went to the East Ferry street station, Newark, intending to board the next outgoing train for New York city, whither he was sent on business.

After waiting on the station platform for about twenty minutes for his train to come in, during which time he was engaged in conversation with his friend, a train pulled in at the station. It had scarcely come to a stop when he heard someone call out, "This train for New York," whereupon he left his friend and going to the train attempted to board the second car from the engine by way of the rear platform. He placed one foot on the car step and took hold of the guard rail with one hand, when the train gave a sudden jerk, swinging him with considerable force against the corner of the car. A second jerk caused him to relax his grasp on the handrail and he was thrown with great violence on the depot platform, receiving a concussion of the head, a fractured nose and other minor injuries.

Keiderling claimed that as a result of his injury he was confined to his home several months, and that owing to the injury to his head he has been unable to follow his trade, because of the fact that in attempting to climb to any height he becomes dizzy.

The defendant company, represented by Lawyers DePere and Buckalow, insisted that the plaintiff attempted to board the train while it was in motion.

COMPANY OFFICERS OF P. H. S. BATTALION

ANNOUNCEMENT OF APPOINTMENTS MADE THIS MORNING.

After several changes and revisions in the appointments of the officers at the Plainfield High School battalion, the orders published this morning announced the assignment of the company officers under which the companies will be commanded for the coming year. As were the other appointments, these assignments are subject to examination, which will take place next Friday. According to the new orders the companies will be officered as follows:

Company A—Captain, Percy M. Brown; first lieutenant, Samuel Bogart; second lieutenant, Hudson Burr; first sergeant, Phillip Leichtentritt; sergeants, Paul Collier, Abraham Rubenstein, William Flanders; corporals, Albert Codington, Louis Fisher, Joseph Osgood and Paul VanBrakle.

Company B—Captain, Stuart Freeman; first lieutenant, George Bentley; second lieutenant, Leslie Palmer; first sergeant, Emil Jahn; sergeants, Joseph Jones, Milton St. John; corporals, Paul Brakeley, John Lyness, Sindey Rockwell, Tredwell Slauson and Harry Shrager.

Delegates to Church Convention.

A business meeting was held at the First Baptist church last evening following the regular weekly prayer meeting. Among other transaction of routine business, Rev. Dr. and Mrs. J. A. Chambliss and Mr. and Mrs. C. B. Leonard were appointed delegates to the State convention which will be held at Trenton.

Death of Mrs. Bickford.

Mrs. Clara Bickford, wife of John Bickford, died at her home on Sycamore avenue yesterday afternoon. She was in her forty-first year and leaves two daughters. Funeral services over the body will be held from her late residence tomorrow afternoon and interment will be in Evergreen cemetery.

POINTS FOR THE BUYERS

READY REFERENCES FOR THE LOCAL BARGAIN SEEKERS.

An inspection of Wirth's bakery on West Front street, will prove the fact that all his goods are of the first quality. Try his special fancy cakes. They are delicious.

Charles Conover & Co., of Elmwood place, would like to get your contract for painting, papering and decorating, believing that they can please you with the work and the price.

At the Hotel Kensington is the best table service in the city. The hotel is recommended to commutors as the most convenient. It is only two minutes' walk from the station.

J. Hervey Doane, of Park avenue, is showing an attractive line of jewelry, silverware and goldware suitable for wedding presents. Inspect these goods before purchasing anywhere.

John Herrmann, stair builder, would be pleased to furnish estimates to anyone desiring work in this line. He may be reached by dropping a postal to him at 410 Somerset street or calling 'phone 70-j.

Since E. H. Clevely inaugurated the business man's lunch, his North avenue restaurant has become more popular than ever. It is the biggest value for the money there is in the city. He has a separate dining room for women.

When Woolston & Buckle undertake a painting or paper hanging contract, there is no experimental work about it. They employ only the best mechanics and everyone knows his trade. Hundreds of references all over New Jersey bear them out.

Talking about cigars, J. P. Kirch, the North avenue dealer, is having a "very special" drive this week. Some of the very best brands are being featured and are being sold at a price that commands attention. Kirch supplies smokers' needs.

The superior quality of Ivamy's fish is a well established fact in this city and vicinity. It has been so for years. He is a successor to Rogers & Company. You may feel assured that when you buy fish from Ivamy, you get the freshest, and the purest.

Have you had an account in the First National Bank for the last year? If so, you have more money at the present time than if you have not had one. If you wish to save money, and at the same time get good interest, invest in the First National Bank.

The special offers of the Atlantic and Pacific Tea Company still continue. They are equally inviting this week. The trading stamp offers are an especial attraction. With the stamps, however, you get a superior grade of goods, at a low price. Look in Saturday's paper for the half-page advertisement.

When you need first-class hardware of course you will go to the H. E. Gayle Hardware Company, corner of Park avenue and Front street. The firm has just received a new stock of the best ranges and heating stoves and an easy selection will be to your advantage. You will also find a large assortment of household necessities at this store.

Meats, poultry, fish and oysters purchased at Roth & Co.'s market on East Front street, always give entire satisfaction. The firm's chief aim is to please every customer by selling only the best at the lowest prices and you will make no mistake in trading at this market. Watch the firm's advertisement in this paper and keep posted on the opportunities offered to save money.

There is a stupendnous sale of Japanese matting now on at Woodhull & Martin's store and there is no better time to purchase this desirable covering for the floor than now. The October sale of the famous Ostermoor mattress is also attracting much attention. It is conceded that no better mattress is made and this firm has the exclusive right for Plainfield. If you do not want to buy an Ostermoor the firm has other makes that will please you.

BOOK NEWS.

It is planned to issue on Thursday of each week items of library news. This will frequently take the form of book lists, such as lists of books recently added, lists on special subjects and like topics. Frequently the lists will be annotated, the aim being to make these annotations of real service to the reader, by giving him the opinion of a trustworthy critic as to the value of the books, or a few words as to their scope. Borrowers should keep these lists. The Plainfield Public Library will furnish to anyone making application a list of its books on a given subject.

Public Library Notes.

Twenty years ago Lord Avebury, then Sir John Lubbock, in an address to a workingmen's club, mentioned one hundred books which he recommended to students. * * * The list, indeed, was intended to be suggestive to the awakening mind rather than formal and definite. * * * Lord Avebury has recently revised his list, which is as follows, nearly all being in the Public Library:

The Bible.
Marcus Aurelius Antoninus, Thoughts.
Epictetus. Discourses, etc.
Confucius. Analects.
Saint Hilaire. Buddha and his religion.
Aristotle. Nicomachean ethics.
Mohammed. The Koran.
Apostolic Fathers. Writings, translated.
Saint Augustine. Confessions.
Thomas a Kempis. Imitation of Christ.
Pascal, Blaise. Thoughts.
Butler, Joseph. Analogy of religion.
Taylor, Jeremy. Holy living and holy dying.
Bunyan, John. Pilgrim's progress.
Kable, John. Christian year.
Aristotle. Politics.
Plato. Dialogues.
Demosthenes. Orations on the Crown.
Plutarch. Lives of illustrious men.
Horace. Works.
Cicero. "De officiis." "De amicitia." "De senectute."
Homer. Iliad and Odyssey.
Hesiod. Works.
Virgil. Works.
Nibelungnlied.
Malory, Sir Thomas. Morte d' Arthur.
"Maha Bharata," "Ramayana," epitomized by Talboys Wheeler in his "History of India."
Kalidasa. Sakoontala; or, the lost ring.
Firdusi. Works.
"Sheking." (Chinese poems).
Aeschylus. "Prometheus," "House of Arteus," or "Persae."
Sophocles. Oedipus tyrannus.
Euripides. Medea.
Aristophanes. The knights.
Herodotus. History.
Xenophon. Anabasis.
Thucydides. History.
Tacitus. Treatise on the situation, manners and inhabitants of Germany.
Livy. History of Rome.
Gibbon, Edmund. Decline and fall of the Roman empire.
Hume, David. History of England.
Grote, George. History of Greece.
Carlyle, Thomas. French revolution.
Green, John Richard. Short history of England.
Bacon, Francis. Novum organum.
Hill, John Stuart. System of logic.
Hill, John Stuart. Political economy.
Darwin, Charles. Origin of species.
Smith, Adam. Wealth of nations. (parts of).
Berkeley, George. Human knowledge.
Descartes, R. du P. O. The method, meditations and selections from his Principles.
Locke, John. Conduct of the understanding.
Lewes, G. H., History of philosophy.
Cook, Capt. James. Voyages around the world.
Humboldt, F. H. A., F. von. Travels to equinoctial regions of America.
Darwin, C. E. Voyage of the "Beagle."
Shakespeare, William. Dramatic works.
Milton, John. Paradise lost, and shorter poems.
Dante, Alighieri. Divine commedia.
Spenser, Edward. Faerie Queens.
Dryden, John. Poems.
Chaucer, Geoffrey. Canterbury tales.
Gray, Thomas. Poems.
Burns, Robert. Poems.
Scott, Sir Walter. Poems.
Wordsworth, William. Poems.
Heine, Henry. Poems and ballads.
Pope, Alexander. Works.
Southey, Robert. Poems.
Tennyson, Alfred. Poems.
Goldsmith, Oliver. Vicar of Wakefield.
Swift, Jonathan. Gulliver's travel.
Defoe, Danile. Robinson Crusoe.
Arabian nights.
Cervantes, S., M. de. Don Quixote.
Boswell, James. Life of Samuel Johnson.
Burke, Edmund. Selected works.
Bacon, Francis. Essays.
Addison, Joseph. Essays.
Hume, David. Works.
Montaigne, M. E. de. Works.
Macaulay, Thomas. B. Essays.
Emerson, Ralph Waldo. Works.
Moliere, J. B. P. de. Dramatic works.
Sheridan, R. B. Plays.
Voltaire, J. W. von. "Zadig."
Roskin, John. Works.
Carlyle, Thomas. Past and present.
Goethe, J. W. von. Faust. Wilhelm Meister.
Schiller, J. C. F. von. William Tell.
White, Rev. Gilbert. Natural history of Selborne.
Smiles, Samuel. Self-help.
Thackeray, William M. Vanity fair.
Thackeray, William M. Pendennis.
Dickens, Charles. Pickwick papers.
Dickens, Charles. David Copperfield.
Eliot, George. Adam Bede.
Kingsley, Charles. Westward Ho.
Lytton, E. U. B Last days of Pompeii.
Scott, Sir Walter. Novels.

—Game Warden Miller, of Somerville on Monday, arrested Morrell Carmeno, an Italian, of Bernardsville, on a charge of Sunday hunting. Justice Bowers, of Basking Ridge, fined the prisoner $30, which included costs. He paid and was released.

GREAT SHOE CLEARANCE.

In order to make room for our much increased stock of Men's and Boys' Clothing, Furnishings and Hats we have decided to clear out nearly all of our large stock of Shoes, and to sell out completely our lines of Ladies' and Misses' Shoes without exception. We therefore offer:

Large lot of Women's Dongola Lace and Button Shoes, formerly sold for 1.25, to clear at 90c
Another lot of better grade Shoes, sold formerly at 1.50, to clear now at 1.15
Still another lot of Dress Shoes, formerly sold at 1.75, to clear now at 1.39
Lastly our best line of fine Dress Shoes, never before sold at less than 2.50, to clear now at 1.98
Large line of Ladies' Slippers and Comfort Shoes to clear out at LESS THAN COST.
Extensive line of Girls' Lace and Button Shoes, to clear out now at ..... 50c, 60c and 70c
Large line of Boys' Satin Calf Shoes to clear at 75c
Special lot of Men's Calf Skin Shoes at 1.00
Large assortment of Men's Heavy Working Shoes to clear at 1.19
Special lot of Men's Fine Solid Box Calf Shoes that were never sold before for less than 2.25, reduced now to clear out at 1.75
Full line of RUBBERS and BOOTS for Men, Women and Children at LOW PRICES.

The **Surprise Store**
324 West Front Street, Plainfield, N. J.

WE GIVE BLUE EXCHANGE STAMPS THEY ARE THE BEST

I. H. BOEHM
109-111-113 West Front Street.
126 Park Avenue.

Fall Millinery.

Our Millinery department is showing a superb collection of the newest and latest creations and designs in Fall and Winter Millinery, originating from our own workroom under the skillful supervision of Miss K. M. Daly, whose reputation as an expert in the millinery art is well established. It is impossible to describe the various models. We invite an inspection, and feel confident that your judgement will be in accord with ours in pronouncing this the most complete and elaborate display of Millinery ever offered in the city.

Special black Velvet Hats at 69c.
Special Child's School Hats at 89c.
Outings at 98c, and others too numerous to mention.

Men's Furnishing Department

We are offering special values in Men's Winter Underwear. Our prices and quality are best offered anywhere.

44c—Men's fleece lined Underwear, extra heavy weight, usually sold for 59c
50c—Men's fleece lined Shirts, extra heavy, double breasted, reg. 69c each.
We also carry the celebrated Roots' Underwear, in several grades and prices.
48c—Men's fleece lined Underwear, in blue, good heavy weight, reg. 59c ea.
49c—Men's fleece lined Underwear, in black, extra value at 69c each.

Who Said Coats?

Ladies' all-wool Coats in mixture cloths, 40 inches long, with belt, latest fashions. Special for this week 4.98
Cravenettes, rain-proof, with cape, in dark gray. Special for this week 4.98

Your Furs will be made over by our artist. Just drop a card and he will call. Repairing in all its branches effected.

The Boston Cloak and Fur Store
245 West Front Street, Plainfield. Opp. Postoffice

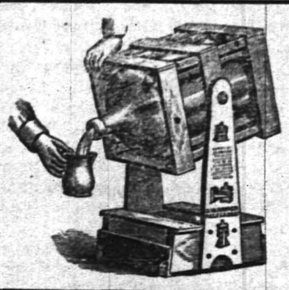

TRY 5 GALLONS
WASHINGTON ROCK SPRING WATER.
Orders by mail promptly filled.
Patent swinging crate, very convenient
Plainfield Spring Water Co
Box 743. Plainfield N. J.

YOU LIKE STYLE, CORRECT SHAPES, PROPER COLORS, ORIGINALITY.
AS OUR GOODS ARE ALL NEW THIS YEAR YOU SAVE TIME AND TROUBLE BY COMING TO US.
ANOTHER IMPORTANT POINT THAT YOU SHOULD NOT OVERLOOK IS THAT WE SELL FOR LESS . . . . MONEY

BURD'S NEW MILLINERY,
153 East Front St.
Two doors west of Woodhull & Martin.

DON'T FORGET
When you are looking for Gloves that we have them in all kinds.
A large variety to select from.
O. M. DUNHAM,
129 Park Avenue, Plainfield, N. J.

Edison Phonographs $10 $20 $30 $50
CASH OR EASY PAYMENTS.
All machines kept in repair for one year free of charge.
EDISON GOLD MOULDED AND COLUMBIA RECORDS.
Supplies for all makes.
Bicycles, Sundries, Repairing.
Harry K. Lister, 161 North Ave. OPPOSITE DEPOT.

ICE CREAM
Wholesale and Retail.
I have vacated my store on Park avenue and am still making PURE ICE CREAM AT 32 BANK PLACE.
All orders by 'phone (No. 470y) or mail will receive prompt attention.
LAKE HOUSE NOW OPEN. JOHN H. TIER

The Superior Quality of Ivamy's Fish
is a well established fact in this city and vicinity. You have the positive assurance that when you buy of us, you get the finest fish the waters afford—always Fresh—Pure and Wholesome—and having a flavor most appetizing and delicious. Let us fill your Fish orders.
Special Cash Sale Saturday.
FRED IVAMY.
(Successor to Rogers & Co.)
232 W. Second Street.
Telephone 140

The Art of Living
and living well is in judicious buying. Our family and fancy Groceries can be depended upon for quality. Everything we sell is pure, select and fresh, and consistantly low in price. Best values in fine Teas and Coffees. We invite your trade.
W. W. DUNN.
PARK GROCER,
Duer St. and Lincoln Place.

Our Meats
are on top as regards quality. But our prices are nowhere near the top. That's why you will find this market the best place in town to buy all your
Meats and Poultry.
We sell the choicest cuts of the very best Meats at remarkably reasonable prices. Think it over!
FRED ENDRESS
131-135 W. Front St.

Notice to Taxpayers

Notice is hereby given to all persons and corporations taxable in the City of Plainfield, in the County of Union and State of New Jersey, that the taxes assessed in said city for the year nineteen hundred and four, are now due and payable; that the time and place of the meeting of the Commissioners of Appeal in cases of taxation, are the fourth Tuesday of October next, viz:

October 25, 1904,

at the Council chamber, 149 North avenue, Plainfield, N. J., for the purpose of hearing appeals presented to them in writing by taxpayers; that I, the undersigned, the Collector of Taxes of said City of Plainfield, will receive payment of taxes on all week days, except Saturdays, from date hereof to the twentieth day of December next, both inclusive, except legal holidays, between the hours of nine a. m. and five p. m., and on Saturdays between the hours of nine a. m. and 12 o'clock noon, at my office, No. 149 North avenue, Plainfield, N. J.; and that taxpayers who do not pay their taxes on or before the twentieth day of December next, will be proceeded against as delinquents.

FRANK H. SMITH,
Collector of Taxes.
Dated, September 30, 1904. 9 1 td

Butter, Eggs and Poultry.
Best in Town
GOODS DELIVERED.
H. H. SMITH,
Park Avenue, opposite North.
'Phone 444-W.

TAKE NOTICE!
Have your horses clipped and groomed by electricity at No. 801 Watchung avenue. All work guaranteed satisfactory or no pay. Horses clipped by hand if desired. Fifteen years experience. Horses called for and delivered if desired.
JOHN S. COOPER, Prop.
C. T. CORNELL, Manager. 10 11 1m

Sacrifice Sale of Nursery Stock.
Most Everything at Half Price,
as the land must be cleared this fall. Place your orders now, so as to get your choice of the stock.
Belleview Ave. Nursery Co.,
off Park Avenue, near Hillside Cemetery

Plainfield Window Cleaning Co
Floors Oiled and Polished.
Furniture Packed for Shipping.
General House Cleaning a Specialty.
Frank DeHart, 402 E. Third St. Wm. A. Kline, 611 W Th rd St.

CHAS. E. VAIL,
103 PARK AVENUE,
Watches, Jewelry and Silverware.
Repairing in all its branches.
EYES EXAMINED FREE.
Telephone 469-W.

CORNERSTONE AT CORNELL.

Goldwin Smith, Honored by University, Recalls Old Days.

ITHACA, N. Y., Oct. 20.—Goldwin Smith of Toronto laid the cornerstone of the Hall of Humanities at Cornell university, which bears his name and is being constructed at a cost of $250,000. University exercises were suspended during the service. President Jacob G. Schurman, former President Dr. Andrew D. White and Dr. Charles Mellen Tyler were present. In the deposit box were university records, mementos of Goldwin Smith and current issues of daily papers.

President Schurman said that in dedicating the hall to Goldwin Smith Cornell honored him as one of its earliest professors, who came to the youngest from one of the oldest English speaking universities, Oxford, as one of the truest friends of the university and the United States, as a champion of democracy, liberty and peace among nations and as an exemplar of the highest culture.

Goldwin Smith said in part:

"The honor is deeply felt, and he on whom it is conferred heartily wishes that it had been better earned. A long life now at its close has many memories of mingled happiness and pain. One memory is unalloyed. Bright in my life, though dark and sad with rain, was the November morning in the year 1868 on which I landed from a train at Ithaca, was received by Andrew White and afterward taken out by Ezra Cornell to the campus on which then stood one poor block and which now is covered with stately buildings and is joyous with the student life of the great Cornell university.

"I fear I am bidding a long farewell to Cornell and all objects of my long interest and attachment here. I do it with a full heart of affection and gratitude."

GUARD FOR NEW BATTLESHIPS.

Detail of Marines Sent to Shipyards at Philadelphia.

PHILADELPHIA, Oct. 20.—In compliance with an order received at the League Island navy yard from Washington a detail of marines has been sent to Cramps' shipyard to guard the armored cruiser Pennsylvania, which is receiving the finishing touches preparatory to a builders' trial.

On other ways are the armored cruiser Tennessee and the battleships Idaho and Mississippi. With the regularly detailed watchers employed by the Cramp company the marines will pay special attention to the Pennsylvania and Tennessee.

This is the first time in the history of either Cramps or the League Island navy yard that marines have guarded ships in course of construction. No official statement could be secured as to the reason for this action, but it is understood to be a precautionary measure in consequence of the recent attempts to disable the battleship Connecticut at the Brooklyn navy yard.

The giant armored cruiser Pennsylvania was launched at the yards of the William Cramp Ship and Engine Building company recently, when Miss Coral Quay, daughter of the late Senator M. S. Quay, was the ship's sponsor.

Shipwrecked Sailors Starving.

NORTH SYDNEY, C. B., Oct. 20.—After subsisting on scant rations for several weeks, during which they suffered intensely from the cold, the eleven survivors of the stranded steamer Viking have been picked up from otherwise uninhabited islands off the coast of Labrador by the tug Douglas H. Thomas, which had been dispatched to their relief. They were taken to the Hudson Bay company's post at Rigolet. When the men were rescued their rations had dwindled to an insignificant amount of salt port, flour and water, and their condition was desperate.

Harrison and Carlisle on Stump.

GENEVA, N. Y., Oct. 20.—Francis Burton Harrison, Democratic nominee for lieutenant governor, and John N. Carlisle of Watertown addressed a Democratic mass meeting here last night at Smith's Opera House. Overflow meetings were held which were addressed by other speakers. Mr. Harrison charged that the Republican party had become corrupt owing to its continuance in power. He also charged it with extravagance and attacked the state lunacy bill. Mr. Carlisle confined himself entirely to state issues.

British Snowbound In Tibet.

PARIJONG, Tibet, Oct. 20.—The headquarters of the British Tibet force, consisting of two companies of mounted infantry, the Eighth Gurkhas and the Fortieth Pathans, is snowbound at Para, a fortress near Boutan, Tibet. The column marched through Parijong pass in the midst of a blinding snowstorm, during which it went into camp. Two men died during the night. The snow is drifting, and the road has been obliterated, which may compel the force to remain here for some time.

Attempted Train Wreck.

BINGHAMTON, N. Y., Oct. 20.—An attempt was made by tramps to wreck a Lackawanna passenger train near Nichols by placing ties on the track. The obstruction was noticed by the crew of a passing freight before the arrival of the passenger. The crime is believed to have been committed by the same gang of tramps who early in the evening stoned a passenger train near that place.

Ames Case to the Jury.

MINNEAPOLIS, Minn., Oct. 20.—The case of former Mayor A. A. Ames, charged with bribery based upon allegations that as mayor he was responsible for a system of "graft" of which abandoned women of the city were victims, was given to the jury last night.

ENVOY TO PANAMA.

Secretary of War Taft Will Go to Isthmus.

OLIVE BRANCH FOR THAT REPUBLIC

Roosevelt Sends Member of His Cabinet to Reassure Isthmians of Our Good Intentions While Building Great Canal.

WASHINGTON, Oct. 20.—The president has instructed Secretary of War Taft to proceed at an early date to Panama to confer with the president of that republic with a view to disposing of the differences that have arisen between the two countries.

The following letter has been sent by the president to Secretary Taft after a conference with the secretary of state and the secretary of war in respect to the conditions in Panama:

"By executive order of May 9, 1904, I placed under your immediate supervision the work of the isthmian canal commission, both in the construction of the canal and in the exercises of such governmental powers as it seemed necessary for the United States to exercise under the treaty with the republic of Panama in the canal strip. There is ground for believing that in the execution of the rights conferred by the treaty the people of Panama have been unduly alarmed at the effect of the establishment of a government in the canal strip by the commission.

"Apparently they fear lest the effect be to create out of part of their territory a competing and independent community which shall injuriously affect their business, reduce their revenues and diminish their prestige as a nation. The United States is about to confer on the people of Panama a very great benefit by the expenditure of millions of dollars in the construction of the canal. But this fact must not blind us to the importance of so exercising the authority given us under the treaty with Panama as to avoid creating any suspicion, however unfounded, of our intentions as to the future.

"We have not the slightest intention of establishing an independent colony in the middle of the state of Panama or of exercising any greater governmental functions than are necessary to enable us conveniently and safely to construct, maintain and operate the canal under the rights given us by the treaty.

"Least of all do we desire to interfere with the business and prosperity of the people of Panama. However far a just construction of the treaty might enable us to go, did the exigencies of the case require it in asserting the equivalent of sovereignity over the canal strip, it is our full intention that the rights which we exercise shall be exercised with all proper care for the honor and interests of the people of Panama. The exercise of such powers as are given us by the treaty within the geographical boundaries of the republic of Panama may easily, if a real sympathy for both the present and future welfare of the people of Panama is not shown, create distrust of the American government.

"This would seriously interfere with the success of our great project in that country. It is of the utmost importance that those who are ultimately responsible for the policy pursued should have at first hand as trustworthy information as can be obtained in respect to the conditions existing in Panama and the attitude and real interests of the people of that state.

"After a conference with the secretary of state and yourself I have concluded that it will be of great advantage if you can visit the isthmus of Panama in person and hold a conference with the president and other governmental authorities of the republic of Panama. You are authorized in doing this to take with you such persons as you desire familiar with the conditions in the isthmus who may aid you with their counsel.

"The earlier you are able to make this visit the better. The secretary of state will instruct the United States minister at Panama to render you every assistance in his power, and the governor of the canal strip, General Davis, will of course do the same thing. You will advise the president of the republic what the policy of this government is to be and assure him that it is not the purpose of the United States to take advantage of the rights conferred upon it by the treaty to interfere with the welfare and prosperity of the state of Panama or of the cities of Colon and Panama.

"You will make due report of the result of your visit on your return."

Senor Obaldia, minister of Panama to the United States, held a conference with the secretary of state and secretary of war subsequent to the receipt of this letter, and the secretary of war invited the minister to accompany him on his trip to Panama. It is impossible to say exactly when the secretary of war can leave for Panama, but probably on Nov. 14.

While definite arrangements have not yet been made for Secretary Taft's trip, it is his purpose to go to Panama on the army transport Sumner from New York. Admiral John Walker will go as a representative of the canal commission, and Judge Charles Magoon, the law officer of the commission and of the bureau of insular affairs, will be of the party. The members of the senate and house committees dealing with isthmian affairs will be invited. The entire trip, it is expected, can be made inside of a month.

Prominent Iowa Banker Dead.

CHARLES CITY, Ia., Oct. 20.—A. G. Case, president of the First National bank, is dead here of pneumonia, aged seventy-six. He was the most prominent banker of northern Iowa.

JAPANESE PROTEST.

Russia Offends Against International Usages.

INFANTRY DISGUISED AS CHINESE.

Tokyo Calls Attention of St. Petersburg to Her Troops' Violation of Rules of War—Rain Causes Lull In Battle.

LONDON, Oct. 20.—A special from Tokyo says that the Japanese government has decided to draw the attention of the Russian government to the unlawful action of Russian troops in using Chinese costumes. The notice will be served through the American state department, which will be transmitted through the American embassy at St. Petersburg.

A memorandum issued by the foreign office says that on Oct. 4 a body of infantry belonging to the Russian Third regiment of sharpshooters wearing Chinese costumes attacked the Japanese force on the Mukden road and that Russians similarly clad approached the Japanese lines and attempted surprises. Different reports received, it is charged, indicate that the Russians are purchasing enormous quantities of Chinese costumes.

The memorandum points out that combatants not properly uniformed are liable to punishment as offenders against the laws of war and that participation in fighting without uniforms is a violation of international usage, an unlawful act and contrary to the meaning of article 23 of the supplementary rules of the convention governing the laws and customs of war on land.

It is pointed out further that this action of Russian troops will prove a source of great calamity to innocent Chinese, who will thereby be exposed to danger owing to their inability from distances to distinguish the Russian soldiers from real Chinese.

A dispatch from St. Petersburg severely criticises the Russian generalship in the latest battle and declares that the information from Mukden indicates an early evacuation of that town by the Russians.

There is a popular impression here that affairs at Port Arthur are reaching a crisis, and it is believed that the end is only a question of days.

The Japanese advance is ten miles south of Mukden. The Russians have built heavy defenses two miles south of the Hun river, where they are expected to make a stand. There are no natural defenses at that point.

Advices from St. Petersburg this morning say that for the moment heavy rains and impassable roads have compelled a suspension of operations in Manchuria. There was practically no fighting yesterday and none whatever last night.

There is evidence of a new disposition of the forces on both sides. General Kuropatkin is extending his right, whether with a view to a turning movement for the safety of Lone Tree hill, the importance of which point is fully realized by the Japanese, who have attempted to retake it in two night attacks, or whether to meet and thwart a Japanese turning movement from the west, has not yet developed. The Japanese also appear to be shifting weight to the westward.

Many critics here continue to believe that General Kuropatkin intends to return to the line of the Hun river.

Special dispatches from St. Petersburg make mention of a crushing defeat of two Japanese divisions. There is no confirmation, however, in any reliable quarter of such a report.

According to a correspondent with General Kuroki a Russian battalion which crossed the Taitse river has been almost annihilated. While retiring over a pontoon bridge, the correspondent says, the battalion was overtaken by a regiment of Japanese cavalry, which got its machine guns into position and swept the bridge from end to end.

Wounded Boy Left to Perish.

DETROIT, Mich., Oct. 20.—A special from Loomis, Mich., says: "A sixteen-year-old newsboy has been arrested in connection with the death of Arthur Burwash, aged eight. The dead boy lay in the woods ten hours with his left leg almost entirely shot off below the hip. One of his two companions had shot him accidentally, it is alleged, and then, becoming terrified, had carried the wounded boy to a swamp and after covering him with leaves abandoned him to his fate. Clyde Harvey, aged twelve, alleges that he was threatened with death if he reported the accident."

Marsh Got Ten Months In Jail.

WATERBURY, Conn., Oct. 20.—David C. Marsh, who for the past six months has been in the New Haven county jail awaiting his trial for perjury, appeared in the superior court here and after pleading guilty was sentenced to ten months in jail. The case is one of those resulting from the trolley strike in this city some eighteen months ago.

Sudden Death In Sleeper.

RALEIGH, N. C., Oct. 20.—Mr. J. B. Murphy, apparently a prosperous young business man of New York, accompanied by his wife and little child and on his way home from El Paso, Tex., died on a sleeper near King's mountain yesterday. The body was sent to New York on an evening train, Mrs. Murphy accompanying it.

Chinese Railway Stopped For Funds.

WASHINGTON, Oct. 20.—Acting Consul Cheshire cables the state department from Canton that work on the Canton-Hankow railway has been stopped. The inference is that the stoppage is caused by lack of funds.

DOLLY SPANKER.

Hamburg Belle Defeated In Race For Southampton Handicap.

NEW YORK, Oct. 20.—Dolly Spanker, heavily played at 16 to 5, won the Southampton handicap, one mile and a sixteenth, at Jamaica, defeating last year's Futurity winner, Hamburg Belle. Wotan made the running to the stretch, where Redfern, on Dolly Spanker, who had been trailing the field, moved up along the rail and won easily by two lengths from Orthodox, with Hamburg Belle third, two lengths away.

The first one mile and a quarter race ever run over the track was won by Stonewall, a 50 to 1 shot, driving, by a head from Cloverland. The time was 2:08.

Stamford Boy Wins at Kiteflying.

ST. LOUIS, Oct. 20.—The world's fair jury has decided that in the contest for kites to rise to an altitude of at least 500 feet with 800 feet of line awards should be made as follows: First prize, $500, J. B. Wardwell of Stamford, Conn.; second prize, $300, J. N. Fataut of St. Louis; third prize, $200, H. B. Bristol of Webster Grove, Mo. The winner of the first prize is a boy of sixteen and the only contestant, with the exception of his father, who used a box kite, the others using Eddy kites.

Otto Stifel Won Priests' Stake.

KANSAS CITY, Mo., Oct. 20.—Otto Stifel, the outsider in the betting, won the Priests of Pallas stake, the feature at Elm Ridge, from Alma Dufour. San Nicholas made the running to the eighth pole and then quit, finishing third. Alma Dufour and San Nicholas were added starters. Claude, McGee and Judge Himes were withdrawn. Creolin, in the steeplechase handicap, was the only favorite to win.

Harvard Golf Champions.

HAMILTON, Mass., Oct. 20.—Harvard won the intercollegiate golf championship for the seventh time, defeating Yale in the final round of team matches on the links of the Myopia Hunt club by a score of 13½ to 7. Three Harvard men and two Yale players won their matches, while the leaders of the two teams, H. C. Egan and Max Behr, were even up at the end of the day's play of 36 holes.

Commodore Beaten by Pretension.

ST. LOUIS, Oct. 20.—Commodore, with 131 pounds up, favorite in the feature of Delmar park's racing card, went down to defeat here after a gallant struggle down the stretch with Pretension. Commodore was conceding many pounds to his field, but was only beaten a length in 1:27, which equals the track record for seven furlongs. Terns Rod, a two-year-old, was three lengths behind Commodore.

Lipton Still After the Cup.

LONDON, Oct. 20.—Sir Thomas Lipton states that it is utterly incorrect to assume that he has abandoned the idea of challenging for the America's cup. He has, he said, faced great difficulties in securing a designer, but he has not given up. He has given George L. Watson carte blanche in the matter of securing a boat and was still hopeful of success.

Mayor Johnson Beat Rusk.

CHICAGO, Oct. 20.—Mayor Johnson, with a big advantage in the weights, beat Rusk, the Canadian sprinter, in the feature event at Worth. Rusk was backed from 13 to 5 to 9 to 5. Mayor Johnson was hardly given a thought and was allowed to drift from 6 to 1 to 15 to 1 at post time, with few takers.

A Football Whitewash.

OSSINING, N. Y., Oct. 20.—The Mount Pleasant academy football eleven defeated the Hudson River Military academy by the score of 52 to 0.

A Murdered Man's Identity.

WOONSOCKET, R. I., Oct. 20.—A telegram received by the police of this city from the chief of police of Mentor, Minn., indicates that a man in whose pockets was found a card bearing the name of Albert Desrochers of 3 Cumberland street, this city, has been murdered at Mentor. Information was requested as to identity. Albert Desrochers of this city of that address was found alive and well, but he said that the dead man probably was either Phileas Fontaine or Joseph Guilmette, whom he had sent west early last summer on business.

Presidential Dinner Party.

WASHINGTON, Oct. 20.—The president and Mrs. Roosevelt entertained at dinner last evening the French ambassador and Mme. Jusserand, Justice McKenna, Secretary of War and Mrs. Taft, Secretary of the Navy and Mrs. Morton, Hon. and Mrs. Bellamy Storer, Commissioner and Mrs. Garfield and Mrs. Oliver. Mr. and Mrs. Bellamy Storer are overnight guests at the White House.

Accident Followed Shooting.

MOBILE, Ala., Oct. 20.—As a result of a quarrel Charles Harding shot his wife, Mahley Harding, three times and then turned the pistol on himself, the bullet penetrating the base of the brain. In conveying Harding to the City hospital the ambulance was struck by a trolley car and wrecked, the driver being thrown out and severely bruised. Harding and his wife are fatally wounded.

Looked In Hand Mirror to Shoot.

TORRINGTON, Conn., Oct. 20.—James Ralcomb, a hopeless invalid, has committed suicide here by shooting. He held a small mirror in front of him while he fired the shot through his head.

Watson at Vincennes, Ind.

VINCENNES, Ind., Oct. 20.—Thomas E. Watson, Populist nominee for president, spoke at the courthouse here last night to a large crowd.

You Can Be Cured No matter how long you have suffered, nor how seemingly hopeless your case may be.

DR. GOSSOM'S Kidney and Bladder Cure

Is guaranteed to cure you. It positively and permanently cures Bright's Disease, Backache, Dropsy, Gravel, Diabetes, Rheumatism, Gout, Weak Heart, EVERY Urinary Disorder, Aching Pains over the Hips and Kidneys, Dimmed Vision, Periodical Headaches, Pain in Urethra, Despondency or "Blues," Sallow Complexion, Foul Breath, Bad Taste in the Mouth, in fact ALL Irregularities caused by and associate symptoms of Bladder and Kidney Trouble in any form. No matter how terrible your affliction may be, DR. GOSSOM'S KIDNEY AND BLADDER CURE will CURE YOU. It eradicates totally and completely any irregularity or symptom of Kidney and Bladder Trouble and puts those most vital organs in as perfect and healthy condition as in childhood. It never fails.

WE HAVE PLACED THE PRICE WITHIN THE REACH OF ALL.

50 CENTS PER BOX.

T. S. ARMSTRONG,
Cor. North and Park Avenues.

Corporation Notice.

Notice is hereby given that the following Ordinance has been introduced before the Common Council, read the second time and ordered engrossed, preparatory to its third reading, and that it is the intention of the Council to adopt the same.

JAMES T. MacMURRAY,
Plainfield, N. J., Oct. 3, 1904. City Clerk.

AN ORDINANCE

to amend an ordinance, entitled "An Ordinance to License Inns and Taverns and to Regulate and Prohibit the Sale of Spirituous and Fermented Liquors," approved February 10, 1892, as amended.

The Inhabitants of the City of Plainfield, by their Common Council, do enact as follows:

Section 1. That Section 17 of the ordinance to which this is an amendment be amended by striking out from said section, wherever the same appear therein, the words and figures "Seven Hundred Dollars ($700)," and substituting in the place thereof, the words and figures "One Thousand Dollars ($1,000)," and by striking out from said section wherever the same appear therein, the words and figures "Five Hundred Dollars ($500)," and substituting in the place thereof the words and figures "Eight Hundred Dollars ($800)."

Notice to Taxpayers.

The Commissioners of Appeal in cases of taxation, in and for the City of Plainfield, in the County of Union and State of New Jersey, hereby give notice that they will meet at the Council Chamber, No. 149 North Avenue, in said City of Plainfield, N. J., on the fourth Tuesday of October, being October twenty-fifth, nineteen hundred and four, at two o'clock in the afternoon, to hear and determine all appeals that may then be presented to them in writing by taxpayers, and to discharge the duties of their office as such Commissioners of Appeal.

Dated, October 3d, 1904.

JOSEPH B. COWARD,
WILLIAM R. CRAIG,
ALBERT H. ATTERBURY,
10 15 9 Commissioners of Appeal.

JULES MARTIAL,
Delicatessen, Butter, Eggs.

All kinds Imported and Domestic Cheese. Try our French Coffees, the best roasted in the city. We also keep Canned Goods, Peas, Corn, Salmon, Tomatoes, Imported Sardines, Olive Oil, Beans, Succotash and others. Imported Maccherosi and Salomi. Give us a call. The only place in the city where you can get real Imported Goods.
129 West Front St., Plainfield, N. J.

EDUCATIONAL.

NINTH SEASON.
Mr. Frederick F. Dawes,
Assistant Teacher with Mr. George T. Dodworth, 12 East Forty-ninth Street, New York.
CLASSES FOR DANCING AND POLITE TRAINING.
Seminary Hall, Plainfield, N. J.,
Commencing
TUESDAY, OCTOBER 11, 1904.
9 13 2ms

Plainfield Seminary
Thirty-seventh Year.
Principals { MISS KENYON / MISS ARNOLD
8 25 2m

-Piano Instruction-
Miss Anna O. Marsh and Miss Minnie S. Marsh.
Virgil Clavier Method, a Specialty.
915 Madison Avenue. 9 1 tf

MISS HELLWIG
will resume her classes and private lessons in French and German at
"THE WALDORF,"
134 Crescent Ave. Telephone 266-R.
10 8 1m

J. Edmund Skiff,
Voice Culture,
Babcock Building.
Send for circular.

VIOLIN INSTRUCTION.
Miss Emerson, pupil of Prof. Markees, Berlin, Germany. Tuesdays and Fridays from 2 to 5. Babcock Building, Studio 305. For particulars address Carnegie Hall, 874, New York.

TITUS H. LAURY,
Mason and Builder,
Office, 323 E. Front St.
Tile Setting, Mantel & Front work

Best Lehigh **COAL.**
Order now and save money.
KEELY COAL CO.
725 South Ave. Telephone 162.

BAMBERGER'S
THE ALWAYS BUSY STORE
MARKET & HALSEY STS.

A Sensational Deal in
Mercerized Waistings
Regular 50c Goods
Special at
20c yd

Fourteen thousand yards—ten cases—the most stupendous quantity of mercerized waistings ever brought to Newark, and one of the largest transactions ever made in the trade. We absorbed the entire output of the largest Eastern mill—took every yard they had at a price which enables us to offer the grandest bargain in mercerized cotton waist fabrics ever placed within reach of buyers of the community. You have no idea how beautiful these goods are—nor can you derive an impression of their intrinsic value from this description—see the fabrics yourself—handle them and compare them with qualities selling in other stores at 50c and even more—you owe this to yourself, let nothing interfere.

An immense variety of patterns to choose from—one more beautiful than the other. White grounds with pretty colored figures, stripes and dainty check effects. Made of the finest mercerized yarn, both warp and filling. The proper weight and in every sense an ideal winter shirt waist fabric.

L. Bamberger & Co
NEWARK, N. J.

JUST ARRIVED!

Our new Fall Line of Wall Papers, Mouldings, Paints, etc. Did you say it was impossible for you to have any Decorating done this fall? Well, if it's on account of the price, we will show you a clear way to have it done. Just note some of these prices:

Ten thousand rolls of Stripe Effects and other designs in all colors. Former price 10c per roll, now per roll..... 5c

We have on hand some of last season's Kitchen and Bedroom Papers that sold for 5c to 12½c per roll, now..... 2½c

We also carry in stock a line of Ingrains, Burlaps, Tiles, Linerusta Walton and Silk Moire.

A word or two to you about our Paints. They are bettter than the best and sell at 95c per gallon. If you desire to have some work done get our estimate before you place your order elsewhere. We assure you a saving of at least 30 per cent. We are open evenings and deliver orders to all parts of the city and suburban towns.

Persian Wall Paper Company,
138 NORTH AVENUE,
Plainfield, N. J. 9 16 3m Telephone 333 W.

BUTTERMILK
WHY YES
we make it fresh every day, and Potcheese, too. Try some.
LINDSAY DAIRY,
Tel. 451 J. FARM MOUNTAIN AVENUE.

R. W. BARNES,
217 Park Avenue. Telephone 344 L.
All kinds Pickles and Sauerkraut, New Olives by measure, Home-made Potato Salad and Crullers, Boiled Ham, Boiled Corned Beef, Smoked Salmon, Sturgeon, Bacon, Chipped Beef, Bismark and Holland Herring, Fat Mackerel.

Homespun Dress Goods, per yard..... 15c
Fancy Sateen Dress Goods, per yard..... 18c
Children's School Hose, per pair..... 10c, 12c, 15c, 17c, 25c
Children's Blouse Waists..... 25c, 39c and 50c

GENTS' MEDIUM WEIGHT UNDERWEAR AT
PUTNAM & DEGRAW'S.

REMOVED. M. A. BROWN, successor to Hillier & Co.
CLEANING and DYEING PARLORS
218 West Second Street. 'Phone 377-L
Men's Clothes Pressed, Cleaned and Repaired. Men's Clothes Pressed and Returned Same Day.
Our prices are from 40 cents to $1.50. All kinds of Hand Ironing Done.
Feathers Curled at Short Notice. Gloves Cleaned at Short Notice. Plating done by the yard.
Now is the time to send your winter clothes. Don't wait until the rush.

NO REASON FOR IT.

When Plainfield Citizens Show the Way.

There can be no just reason why any reader of this will continue to suffer the tortures of an aching back, the dangers of diabetes or any kidney ills when relief is so near at hand and the most positive proof given that they can be cured. Read what a Plainfield citizen says:

Mrs. I. L. Holmes, of 442 West Second street, says: "I used several boxes of Doan's Kidney Pills for backache and derived more benefit from them than anything else. Before I tried this remedy I was bothered almost constantly with a severe pain across the small of my back, so bad at times that I thought I must give up. If I sat down and got up or was lying down and attempted to rise quickly or retained one position for any length of time, sharp acute pain always followed. I saw Doan's Kidney Pills advertised for such troubles and went to L. W. Randolph's drug store and got a box. They helped me from the first and I improved right along as I continued their use."

For sale by all dealers. Price 50 cents. Foster-Milburn Co., Buffalo, N. Y., sole agents for the United States.

Remember the name Doan's and take no substitute.

WANT AD AGENTS.

A List of Places Established for the Convenience of the Public.

The Daily Press is the leading newspaper of Plainfield, and the small want ads costing one cent a word for first insertion and a half cent a word for each additional insertion, are popular and effective features of its advertising columns.

Agencies for the reception of ads of Wants, For Sale, To Let, To Loan, Board, Employment Wanted, Help Wanted, etc., have been established in Plainfield and nearby places as follows:

PLAINFIELD.
R. A. LAING, Stationer, 149 West Front St.
J. M. HARPER, Stationer, 421 Park avenue.
GEO. W. SCRIBNER, Newsdealer, 331 Watchung avenue.
WOMAN'S EXCHANGE, 502 Watchung Ave.
A. D. MALLINSON, Druggist, Fourth and Liberty streets.
E. E. MILLS, Lunch Room, 1217 West Front street.
CALLAHAN & SON, Grocers, 500 Richmond street.
JOHN P. POWERS, Druggist, 45 Somerset St.
GEO. F. BROWN, Real Estate, 94 Somerset St.
CURRIN & CONOVER, Grocers, 196 Somerset street.

NETHERWOOD.
WM. DAVIDSON, Real Estate, 1018 South avenue.

FANWOOD.
SCHEELEN BROS., Grocers, South avenue.
POSTOFFICE, North and Martine avenues.

SCOTCH PLAINS.
CHAS. E. WADE, Grocer, Park avenue.

WESTFIELD.
C. F. W. WITTEK, Newsdealer, Broad and Elm streets.
A. E. SNYDER, Newsdealer, 56 Elm street.

NEWARK.
FRED N. SOMMER, 794 Broad street.

GRANT AVENUE.
A. YOUNG, Real Estate, 815 South Second St.

DUNELLEN.
VAIL & ALBERTS, Confectioners, North Ave.

NEW MARKET.
STANLEY DAY, JR.

LINCOLN.
S. D. DRAKE, Real Estate, Postoffice building.

SOMERVILLE.
JOHN GERNERT, Stationer, Main street.

MARTINSVILLE.
HENRY ZIMMERMAN, General Store and Postoffice

Advertised Mail Matter.

Plainfield, N. J., Oct. 17 1904.
E. H. BIRD, P. M.

American Grain Supply Co
Band, Mr Herbert
Boim, Mrs William
Burke, Miss Mary
Buckey, Mrs W W
Bedell, Mr O W
Booce, William
Burns, Mrs E J
Brennan, Miss Mary
Canhilic, Miss Bild
Carter, Mrs F S
Cole, Mr Eugene
Comman, Mrs
Coleman, Mrs
Datry, Mr G
Ellen, Mr Chas
Eskey, Esq Geo T
Evans, Miss
Egerton, Miss T
Florence, G L
Frisbey, Miss M
Fuller, Mr Evan A
Frasee, Mr Henry
Gallagher, Miss Mary
Goodon, Miss Mabel
Giesele, Miss
Goodwin, Wm
Hilenent, Mrs
"I B," Mrs 2
"J," Mrs 14
Knowles, Mr Harry C
Larned, Miss
Manning, Mrs J J
Malone, Mr M J
Massey, Mr Thomas
O'Brien, Miss B
Rickter, Mrs George
Jenkins, Mrs W M
Ketcham, Miss H B
Renand, Mrs
Runyon, Mrs Geo
Romond, Mr Eugene
Stark, Mr Chas
Scott, Mrs
Stackpole, Miss Ellen
Stephens, Mrs Lizetta
Scott, Miss Bessie
Taylor, Mr Henry
Thompson, Mrs Harry
Ulrick, Mr L
VanD Stryker, Miss C
VanPelt, Mr Geo
Williams, Mrs Mary
White, Mrs H J
Wheeler, Mrs Chas
Wheelan, Mrs
Wylie, Mr
Wyckoff, Mr Edw
Wikoff, Mr Frank
Wilson, Miss Mary H
Williams, Mrs
Ward, Miss Margaret

THIRD CLASS.
Law, Mrs

FOURTH CLASS.
Butts, Mr Bert N
Bridgen, Miss
Bearce, Mrs R E
Pagel, Mrs J

Please say "Advertised."

Notice to Taxpayers

The Commissioners of Appeal in cases of taxation, in and for the Borough of North Plainfield, in the County of Somerset and State of New Jersey, hereby give notice that they will meet at the Council Chamber, No. 105 Somerset street, in said Borough of North Plainfield, N. J., on the fourth Tuesday of October, being October twenty-fifth, nineteen hundred and four, at two o'clock in the afternoon, to hear and determine all appeals that may then be presented to them in writing by taxpayers, and to discharge the duties of their office as such Commissioners of Appeal.

Dated October 18, 1904.

WILLIAM C. SMITH,
LEWIS E. BARKELEW,
JOHN T. CASH,
10 19 6 Commissioners of Appeal.

WILLIAM H. KIRCH,
Carpenter and Builder,
66 Duer Street.
Estimates cheerfully given.
Jobbing promptly attended to.
Telephone 402 J.

A TROPICAL STORM.

Coast of Florida, Near Miami, Wreck Strewn.

TOWNS CUT OFF FROM OUTSIDE WORLD

Six Lives Lost, Ships Wrecked and Houses Blown Down—Crops Damaged All Along the Atlantic Shore.

MIAMI, Fla., Oct. 20.—After blowing a gale for three days the storm predicted for south Florida broke over this place about nightfall. In a few hours Miami and most of the towns on the east coast of Florida were cut off from communication with the outside world. Telegraph wires were blown down, and the railroad tracks were obstructed.

The wind attained a maximum velocity of seventy-five miles per hour here. The chief damage here on land was done by the rain.

In the surrounding country the fruit and vegetable crops were damaged. Several rafts along the bay front were capsized and swamped.

At Buena Vista the residence of J. G. Truitt was blown from the pillars and several others twisted and strained. Great damage to fruit and vegetation is reported. At Cutler and the homestead sections it is feared that most damage has been done to fruit and vegetables.

The schooner Melrose, with a crew of eight and four passengers, was wrecked off the coast. Just before sunset a great wave swept over the vessel, capsizing it and throwing the passengers and crew into the sea. Mrs. Hallen, one of the passengers, was lost, but the crew managed to cling to the sides of the vessel, and Mr. and Mrs. Weller, two other passengers, found themselves in the water within reach of the yardarm of the foremast. When the ship righted herself the two were still clinging to the rigging. The mast, however, fell and crushed Mrs. Weller. Her lifeless body was washed overboard, while Mr. Weller had both bones of his right arm broken. The schooner drifted until Monday, when all were washed overboard. Mr. Weller grasped a hatch and floated ashore, landing near Palm Beach, as did the captain, mate and two colored seamen. One white man and four negroes were drowned.

The four masted schooner James Judge of Philadelphia is aground four miles south of Palm Beach, having gone ashore in a terrific gale, in which the wind blew from sixty to ninety miles an hour. The vessel is badly damaged.

The three masted bark Zion, owned by A. Hemmes of Emden, Germany, loaded with a million feet of lumber from Pensacola to London, stranded five miles north of the House of Refuge, near Fort Lauderdale, and Captain Hemmes and crew of fourteen men, after several hours of struggling, saved themselves with the aid of pieces of lumber and improvised rafts.

The Norwegian bark Rainfaxe, from Campeche for Europe, Captain Logwood, ran ashore on Marquesa reef during the storm. The crew was rescued by the schooner Welcome. The hurricane missed Key West.

Audience Sat Out the Fire.

SYRACUSE, N. Y., Oct. 20.—An audience that crowded the Bastable theater to the doors sat through a performance of "Hoity Toity" last night unconscious of the fact that half the city's fire department was fighting what promised to be a stubborn blaze two floors above. So perfect were the precautions taken by the theatrical people, the police and fire officials that, although the streets outside were jammed with thoroughly excited people, no one in the big audience knew anything was wrong until water began to drip from the ceilings. Then they were told that a pipe had burst, and no trouble was experienced. Eighty policemen and a large detail of firemen were hidden beyond curtains and doors and in the wings ready to stop any panic that might develop. The damage amounted to less than $1,000.

Charles Emory Smith at Oswego.

OSWEGO, N. Y., Oct. 20.—Former Postmaster General Charles Emory Smith of Philadelphia addressed a large Republican mass meeting at Fulton, in this county, last night. He condemned the Democratic party as a party of obstruction and destruction. Regarding imperialism, he stated that those who bring forward such an issue would affront the intelligence and judgment of any people. He explained in detail the Panama matter and said that President Roosevelt's action was necessary for the preservation of the honor of the nation and for the building of the Panama canal.

Fairbanks In New York.

NEW YORK, Oct. 20.—The Republican mass meeting held in Brooklyn last night at the Clermont rink was addressed by Senator Charles W. Fairbanks of Indiana, Secretary of the Treasury Leslie M. Shaw and Congressman J. L. Griffith of Indianapolis. The rink was crowded, and the audience a most enthusiastic one. Previous to the meeting the speakers were entertained at dinner by former Lieutenant Governor Timothy L. Woodruff. George H. Roberts presided.

Will Enter a Monastery.

BOSTON, Oct. 20.—It is announced here that Rev. E. H. Schlueter, rector of St. John's Episcopal church, Roxbury, and his curate, Rev. R. B. T. Anderson, had tendered their resignation to the vestry, both clergymen having decided to enter the monastery of the Holy Cross near Poughkeepsie bridge, New York.

THE DAILY PRESS.

INDEPENDENT IN POLITICS.

A. L. FORCE, - Editor and Proprietor.

Published Daily, except Sunday, at 3:00 p. m.

[illegible] North Avenue. Telephone Call 62.

Two cents a copy. Ten cents a week. $5.00 a year—in advance.

No extra charge for papers mailed to points in the U. S. and Canada.

Delivered by carrier or by mail.

THE PRESS has the most complete carrier and mail service of any paper in the metropolitan district.

Any subscriber failing to receive a single issue will confer a favor by notifying the business office.

Advertising rates mailed on request.

Copy for Change of Advertisements to ensure change the same day MUST be in this office by 9 a. m.

Plainfield, N. J., Oct. 20, 1904.

In Albert H. Atterbury the Democrats of Plainfield have a worthy candidate for the highest office in the municipality. If fortune should make him Mayor of this city, Plainfield will have an executive for whom it need not present any apologies.

If advertising could be done by simply bringing one notice to the public it would not be necessary for railroads to keep up the board "Look Out for the Cars." They would put it up until all of the neighborhood had seen it and then take it down. People forget. A thing in fashion once must be continued by the means which brought it in vogue.—Ex

Mr. Bryan contributes to a weekly magazine his reasons why the Democrats of 1896 and 1900 should support the Democratic ticket on Nov. 8 next. If anything can be foretold by the election bets, the same Mr. Bryan will be contributing to some paper on Nov. 9 his reasons why the Democratic ticket was defeated. He's bound to reap in the shekels no matter which way the election goes.

Stump speaker in a Pennsylvania town the other day attacked the Democrats because they deny suffrage to the negro in the South. In the City of Brotherly Love the Democrat is not exactly denied the right but he not infrequently finds that some "stalwart Republican, who plays the part of a "repeater" has kindly voted in his name. Then again fake names are a feature of the registry lists and these are used to swell the Republicans' "grand old majority." A Constitutional prohibition of the negro's vote is undoubtedly wrong in principle, but is it not just about as bad to prevent a white man's Constitutional right to vote?

CITY JOTTINGS.

—H. J. Wierenga, the truckman, owing to his largely increasing business, has ordered a large covered van, which he expects to arrive in a few days.

—P. H. Latourette will sell all goods and chattels of the late Isaac E. Smith on the road leading from Oak Tree to South Plainfield at 1 o'clock today.

—Neuman Brothers continue to carry a large line of fresh vegetables. Their consignments are received fresh every morning and are selected with the idea of giving the best for the money.

—An attractive programme has been planned for the educational opening and members' meeting to be held at the Y. M. C. A. building tonight. All young men interested in the educational work of the association, and who wish to know more of the privileges that are offered to young men in the association, are invited to be present.

AMUSEMENTS.

Vaudeville superior in quality and plenty in quantity will be the order of affairs at Keith's during the coming week. In the list of headliners are some of the best known performers of this country and Europe and many decided novelties will be seen during the performance. The bill will be headed by that old favorite of the Frohman forces, Chas. H. Bradshaw, and his company of four, in the comedy entitled "Mr. Fix in a Fix," and offering that will cause the most stolid to roar with laughter. Bright, clean, witty and with a wholesome story it affords opportunity for some excellent acting.

LITERARY.

The Thanksgiving issue of Madame, the magazine "For Women Who Think," published by the Ford Publishing Co., Indianapolis, is one of special interest. The cover design by Walter Tittle is especially strong, representing the "Banishment of Summer." The contents of this issue of Madame are fully up to its high standard, and the magazine is certain to have a large sale at the newsstands. Many interesting and pertinent subjects are discussed in this issue of Madame.

WESTFIELD HIGH, 6; NORTH PLAINFIELD, 5

BOYS "ACROSS THE BROOK" DEFEATED IN HOT CONTEST.

By the narrow margin of one point, the result of the goal from a touchdown made in the last half minute of play, the eleven of the Westfield High School defeated the North Plainfield High School team by the score of 6 to 5 at Westfield yesterday.

The local players were the first to cross their opponents' line after about four minutes of play, when by steady gain through the line, Webster was pushed through left tackle for a touchdown. The goal was not kicked.

No further scoring resulted until the last half minutes of the game, when with the ball in the middle of the field, the Westfield gained the leather on downs, and started down the field on the run. By excellent interference, and good hole making, E. Keyes broke through left tackle, and on a sensational run of forty yards, scored five points for his team. Collin kicked the goal, winning the game by the one resulting point.

The two teams lined up as follows: North Plainfield—Conover, left end; Ward, left tackle; M. Ward, left guard; Ammerman, center; Kipsey, right guard; Mueck, right tackle; Webster, right end; Van Arsdale, quarter back; Mundy, right half; Hamilton, right half; Steiner, full back.

Westfield—Rundell, left end; Taylor, left tackle; Alpers, left guard; S. Keyes, center; Best, right guard; March, right tackle; Buckley, right end; Collins, quarter back; Welsh, left half; E. Keyes, right half; Welsh, full back.

PERSONAL.

Mrs. VanDuyne, of this city, has returned from a visit with friends in Somerset county.

H. O. Newman, of West Fifth street, is visiting his son, Frank Newman, at Brewster, N. Y.

Miss Penrose, of Philadelphia, was the guest of Miss A. S. Morrow, of East Fifth street, yesterday.

Harry W. Leek, who has been spending some time at Ashville, N. C., is visiting friends in this city.

Mrs. Evarts Tracy, of Hillside avenue, has about recovered from a recent operation at the hospital.

S. St. John McCutchen, of Myrtle avenue, who has been spending the summer at Belmar, has returned home.

Joseph Frelinghuysen, of Somerville, made a trip to Plainfield yesterday and called on his political friends.

C. W. McCutchen and family have returned to their home on Rockview avenue after a stay at Pleasantville, N. Y.

Rev. and Mrs. H. Skeel, of New York State, are visiting their daughter, Mrs. Weir Lewis, of Rockview avenue.

Miss Elizabeth Wilson, a pupil nurse at Muhlenberg Hospital, is recovering from injuries recently sustained in a fall at the institution.

Mrs. Samuel Taynor, of the West End, who was recently operated upon at the hospital, continues to improve. She is now at her home.

Mr. and Mrs. William Richerich, of Pomono, Cal., who have been spending a few days with their uncle and aunt, Mr. and Mrs. M. C. Dobbins, of Elmwood place, left today for Caldwell, Essex county, where they will spend a few weeks before their return home.

FLORIDA AND THE SUNNY SOUTH.

Winter Excursion Tickts Now on Sale by the Pennsylvania Railroad.

Beginning October 15, the Pennsylvania Railroad Company is selling winter excursion tickets to the resorts of Florida, the Carolinas, and other States in the South and Southwest, at greatly reduced rates. For specific rates, limits, and other conditions of tickets, consult any ticket agent.

10 17 2 m th

World's Fair Coach Excursions.

Via the picturesque Lehigh Valley Railroad, $18 for ten-day round trip. The Lehigh Valley Railroad announces the following dates for its coach excursions to the St. Louis Exposition: Oct. 26. For full information consult Frank Rowley, city ticket agent, 218 West Front street. 8 6 eod

—Drs. E. W. and B. VanD. Hedges entertained the Plainfield Clinical Society at their home, Tuesday night.

Nasal Catarrh quickly yields to treatment by Ely's Cream Balm, which is agreeably aromatic. It is received through the nostrils, cleanses and heals the whole surface over which it diffuses itself. A remedy for Nasal Catarrh which is drying or exciting to the diseased membrane should not be used. Cream Balm is recognized as a specific. Price 50 cents at druggists or by mail. A cold in the head immediately disappears when Cream Balm is used. Ely Brothers, 56 Warren street, New York.

Stupendous Sale OF JAPANESE MATTINGS.

We place on sale on Tuesday an immense assortment of extra fine Japanese Mattings in remarkably pretty patterns. This sale is the result of an unusually heavy purchase made through a large San Francisco importing house at a saving of from 1.50 to 3.50 per roll. Styles are entirely new and are confined to us. We offer at 9.00 per roll fine closely woven Mattings in the small neat effects now so much in demand. This is a sale that should receive the consideration of all prospective purchasers of Mattings. **Awnings we store Free of Charge.** We remove, repair and rehang them for a moderate consideration. A card addressed to our Awning Department will receive prompt attention.

Registered Trade Mark. Copyrighted by Ostermoor & Co. N.Y.

October Bedding Sale

LIFE IS ONE LONG SLEEP.

AN OSTERMOOR MATTRESS

ends all sleep troubles and makes the way infinitely smoother, brighter and more comfortable during one-third the journey at least. The first cost of an "Ostermoor Mattress" is the first and only cost. It will never cost you a cent for repairs of any kind and will not mat or pack like hair, nor need to be made over just every so often like the hair mattress. They are built, not stuffed.

"OSTERMOOR MATTRESSES"

Are such stuff as dreams are made on.—Shakespeare.
Ever medicine thee to that sweet sleep.—Shakespeare.
Ever sooth thee to repose.—Reyon.
Tired nature's sweet restorer, balmy sleep.—Edw. Young.

Only One Price for Ostermoor Mattresses.

Size 4-6, 45 lbs - 15.00
Size 4-0, 35 lbs - 13.35
Size 3-6, 35 lbs - 11.70
Size 3-0, 30 lbs - 10.00
Size 2-6, 25 lbs - 8.35

Sold Exclusively in this City and vicinity by us.

"The York" Cotton Felt Mattress. Full 45 lbs., in two parts, 6.98. Good grade of ticking. Reg. selling price 9.00.

"The Purity" Cotton Felt Mattress. In two parts, 45 lbs., satin finish ticking, 9.50. Reg. selling price 12.50.

"The Windsor" Cotton Felt Mattress. Full 45 lbs., made in two parts, extra quality ticking, 10.98. Reg. selling price 15.00.

WOODHULL & MARTIN.

FREEHOLD AND PLAINFIELD N.J.

Levy Bros'

TWO STORES

FREEHOLD AND PLAINFIELD N.J.

Special Values in High Grade Goods at Modest Prices.

Dress Goods in Endless Variety.

1.39 Dress Goods, including black—many pretty weaves together with leading colors.....98c

69c and 75c all wool Mixtures, Sicilians, Cheviots, etc., at....49c yd

Furs.

25.00 double Alaska Fox Boas at.....19.98

18.00 Fox Boas at.....12.98

An assorted lot of double Boas and Scarfs, values up to 12.00, special for.....4.98 to 7.98

Millinery.

Many new and pretty creations. Hats at 5.00, equal in both style and quality to 7.00 and 8.00 Hats.

A fine assortment of Velvet Hats, value 4.00, at.....2.98

Another lot of those 2.48 Walking at 1.19. Including black, browns and blues.

Boys' 25c School Hose.....15c
Boys' 35c School Hose.....20c

Special lot Lace Curtains, value 1.68, at.....1.25 pr

A full line Underwear for men, women and children—all grades—cheapest to best.

Roxbery Never-tear Silk 49c. This Silk is famous for its durability and finish, strictly all silk, will stand the most severe tests, warranted against cracking, tearing or splitting. All shades 49c, changeable effects 58c. (See window display.)

Headquarters for Cloaks and Suits.

In purchasing a manufacturer's sample line of Cloaks and Suits we were not only favored with an assortment of the latest and choicest styles far below regular prices, but gives you the advantage of an exceptional variety, and in most instances with no two alike (an advantage generally appreciated.)

Ladies' Long Coats—Kerseys, Venetians, etc. Blacks, browns, tans. 16.00 value, at.....10.98

Ladies' Tourist Coats—Suited for all kinds weather. Val. 12.00..8.75

Handsome English broadcloth, ¾ long coat, all satin lined, elaborately embroidered cape collar. Worth $45, at.....27.98

DO YOU KNOW

That you can buy Good Cigars in Plainfield?

Bock y Ca.
Manuel Garcia Alonso.
La Carolina.
La Vencedora.
Cabanas.
El Principe de Gales.
Regensburg's American.
Jules Verne.

Kirch's Cigar Store,
120 North Ave. Tel. 487-J.

I. RICHARD.

Clothing bought and sold. Highest prices paid. Altering, cleaning and repairing. 220 Park avenue. Postal card receives prompt attention. Open Saturday nights. 10 14 6

DR. E. B. STOWE,
Graduate Chiropodist,
For Gentlemen and Ladies. Babcock Building. Office Hours—9 to 12 a. m., 1 to 6 p. m. Telephone 367 w. All Instruments Sterilized.

THE BROWNING AUTOMATIC.

Ask to see the latest repeating shotgun. **Browning Automatic,** the loading, ejecting of the empty shell, the opening and closing of the breech and cocking of the hammer is entirely done by the recoil. We have it in stock. Also double and single guns of various makers ranging in price from $5.00 and upwards.

The Winchester "Take Down" pattern, repeating shotgun $19.25

LOADED SHELLS A SPECIALTY.

HOUSEFURNISHING DEPARTMENT.

A line of household necessities which cannot be surpassed in the city always found in this department, including our diplay of Ranges and Heating Stoves.

Builders' and Shelf Hardware, Cutlery, Machinist Tools, etc.

A. M. GRIFFEN

119-123 E. Front St., Plainfield, N. J.

Not Come To Stay: The Goods at Peck's

ESTABLISHED 1888 — TELEPHONE 308 W

E. H. CLEVELY.

Restaurant and Lunch Rooms.

Business Men's Lunch served from 12 to 3 o'clock, 25c.

Try one of our **Oyster Stews or Fries?** VanName's Oysters used here exclusively. "Enough said."

Separate dining room upstairs for ladies.

155, 157, 159 North Avenue, Opposite C. R. R. Depot.

Local Agent For Horton's New York Cream.

Rubber Goods Sale

Having purchased a large stock of Rubber Goods before the rise in prices in the wholesale market, I am prepared to give the advantage to such customers that will avail themselves of the opportunity. The prices quoted below will continue as long as the goods will last.

We Give No Trading Stamps, But Give You Better Goods and Prices.

Men's Short Rubber Boots	Regular $3.00, now	$2.50
Men's Storm King Boots	Regular 3.50, now	3.00
Boys' Storm King Boots	Regular 3.00, now	2.50
Boys' Short Boots	Regular 2.50, now	2.00
Youths' Short Boots	Regular 2.25, now	1.75
Youths' Storm King Boots	Regular 2.50, now	2.00
Ladies' Storm Rubbers	Regular .65, now	.50
Ladies' Sandals	Regular .50, now	.40
Children's Storm Rubbers	Regular .40, now	.30
Men's Rubber Sandals	Regular .75, now	50c

M. Abrams,

229-233 West Front St.

GREAT SALE

Men's Fall and Winter Clothing.

Prices that defy the keenest competition. Every taste will be satisfied and every buyer make most astounding money savings. This is news of Supreme importance. You can read it with all the assurance and satisfaction because it comes from WEINBERGER'S. We have got a reputation for value giving to sustain, and we mean to sustain it so well that this store shall always continue to grow as surely and as swiftly as it has in the past. In order to accomplish this we are offering, and shall always continue to offer, the best values known. **$20,000 Worth of New Fall and Winter Clothing at Tremendous Reductions.** Positively no event of equal importance has ever been known in Plainfield. On account of the dull times several Rochester and New York manufacturers were compelled to dispose of their stock under the auctioneer's hammer and we were able to purchase for spot cash at about half value, which enables us to sell them at less than the first cost of cloth and putting together.

Men's Business Suits, $5.00—They include Cheviots, Thibets, Cassimeres and Tweeds. The cheapest among them are good values at $10.00. Sale price..... **$5.00**

Boys' Knee Pants at 25c—Reg. 50c kind, in all shades and colors. Special price at this sale..... **25c**

Men's Dress Suits, $6.90—Everyone of these suits will be a strong advertisement for us. Made of all wool Cassimeres, Worsteds and Tweeds, made in the very latest style all the new shades of gray and brown. Reg. $12 suits. Sale price **$6.90**

Men's Fine Dress Suits, $9.90—These suits are single and double breasted style, and the tailoring in these garments are equal to custom made. Broad padded shoulders and close fitting collars, in all the new shades of Worsteds. Reg. $15.00 Suits. sale price..... **$9.90**

Men's Fall Overcoats, $5.00—Newest Fall shades in tan Coverts, cut in the most up-to-date style. These are reg. $10 coats. Sale price **$5.00**

Men's Winter Overcoats, $6.90—Made of black and grey Kersey and Melton. Cut in the latest style, any length you may desire. Reg. $10 coats. Sale price..... **$6.90**

Boys' Suits, $1.50—$2.50 quality Tweeds, Cheviots and Cassimeres. Made in double breasted style. Special sale price..... **$1.50**

Men's Regular $3.00 Hats $1.50—All the styles of derbys and soft hats in all the new shades. Special sale price..... **$1.50**

Men's Winter Overcoats, $10.00—These coats are the very latest style. Cut and made in all lengths in black and Oxford grey. Reg. $15.00 coats. Sale price..... **$10.00**

Boys' Suits, $2.50—Reg. $4.00 suits in all the new shades of brown and grey. Double breasted or Norfolk style. Sale price..... **$2.50**

Men's Working Pants—Good, strong "Never-Rip" Pants, all patterns, reg. $1.50 kind, for..... **85c**

New York Clothing Company

M. WEINBERGER, Mgr.

202-204 West Front Street, Plainfield, N. J.

THE KIND OF SUIT YOU WANT

You'll find awaiting you in Our Immense Stock of Clothing.

If it's a Fall Topcoat, we have it to,

Latest Styles, Largest Stock, Best Materials, Lowest Prices.

Complete line of Fall Furnishings.

WERNER'S Clothing House....

206 West Front Street, Plainfield, N. J.

J. R. BLAIR

205 Park Avenue, Plainfield, N. J.

Hawes 1904 Fall Hats. Soft and Stiff. Best $3.00 Hat on the Market.

THE DAILY PRESS may be obtained from the following Newsdealers and Agents. 10c a week.

CITY.

Union News Co. . . . . R. R. Station
J. M. Harper . . . . . 411 Park Ave
E. A. Laing . . . . . 149 W. Front St
A. D. Mallinson . . . . . Fourth and Liberty Sts
Trolley Waiting Room . . . . . Watchung Ave
M. Exil . . . . . 111 Park Ave
W. E. Mattison . . . . . 85 Somerset St
Geo. Scribner . . . . . 331 Watchung Ave
J. Mitfield . . . . . 212 Watchung Ave
A. Anderson . . . . . West Third St. and Lee Pl

SUBURBAN.

Dunellen . . . . . Vail & Alberts
New Market . . . . . Herbert Dunham
Bound Brook . . . . . Union News Co.
Somerville . . . . . Jacob Gernert
Westfield . . . . . C. F. Wittke, A. E. Snyder
Scotch Plains . . . . . Chas. Elliott
South Plainfield . . . . . Walton Smith
Clinton Avenue . . . . Mrs. Meader, John Ryan
Fanwood . . . . . Chas. Elliott
Netherwood . . . . . L. Uhdal, J. Kiley

SUBURBAN NEWS.

DUNELLEN AND VICINITY.

The work on the new train yards is progressing and will be completed in about two months. The frame work for the coal trestle, which will run half the length of the yards, is now ready to be put up.

The Farther Light Missionary Society, of the Baptist church, will give an supper and entertainment in Friendship Hall, New Market, on Thursday evening, October 27.

The Ladies' Aid Society, of the Seventh-Day Baptist church, held an evening social at the home of Mrs. Walter Dun last evening.

The Democrats held a special meeting last evening in their headquarters and transacted some necessary business.

The members of the Dunellen Field Club met in their rooms last evening and elected officers for the ensuing year.

Jerry Flaherty, a former fireman on the local pusher, has been transferred to the drill engine at Bound Brook.

Frank McQueen, who works on the drill engine, has again returned to his work after a short illness.

Frank Brushart, of Front street, is entertaining his two sisters of Jersey City, for a few days.

A grand bazaar and fair will be given in Apgar's Hall tomorrow and Saturday evenings.

John McMahon is adding an extensive kitchen to the rear of his home.

There will be a reception in the Republican headquarters this evening.

Football practice will be held in the borough park this evening.

Prayer meeting was held in the local churches last evening.

All playing on the local tennis courts has been stopped.

John McMahon spent this morning in Newark on business.

'PLAINS AND FANWOOD.

The members of the Chautauqua Boys' Club held a well attended meeting last night in the class rooms of the Methodist church. The members are planning to make the weekly gatherings of the club during the coming winter even more interesting and enjoyable than the meetings held last year.

Mr. and Mrs. Richard P. Robison, of New York, have returned home after a visit of several days with Mr. Robison's parents, Mr. and Mrs. John Robison, of the borough.

Harry Schaffer, who has been for the past seven weeks at Rock Island, Ill., installing a new printing press for the Walter Scott Company, returned home Wednesday.

Ten new names were added to the membership roll of the Suburban Club at the special meeting held Tuesday night in the club's parlor.

Frank Hunter, who has been employed during the summer with the Hygeia Ice Company, has taken a position with Louis Morel.

Mr. and Mrs. Frank Hollingsworth, who have been visiting Mr. Hollingsworth's father, have returned to their home at Cranford.

HOT SODA FOR COOL DAYS.

Our Hot Soda is so inviting to the taste—it's made from the purest ingredients and served at the largest, finest and most sanitary fountain in the state.

The surroundings are pleasant—our clerks always polite, courteous.

With each order, you're served with a dish of saltine wafers—which go so nicely with the soda.

A few cool day suggestions:—Clam Bouillon, Tomato Bouillon, Chicken Broth, Asparox, Hot Chocolate, etc.

All at 5c a cup.

L. W. RANDOLPH.
The City Pharmacy,
143 W. Front St.

Many of the Republicans from town will attend the Republican rally tonight at Reform Hall, Plainfield.

The Orange F. C. football eleven will play the Flemington eleven on Orange Oval Saturday afternoon.

Mrs. Charles Silvers, of Elizabeth, spent Wednesday with her aunt, Miss Anna Osborn, of Park avenue.

Mrs. Charles Bennett, of Vine street, was the guest of friends in town yesterday.

SOUTH PLAINFIELD.

Lena Pyatt was suffering with a higher degree of fever yesterday than formerly. It is feared that she contracted the disease from the drinking water at the Maple Grove school.

Property holders on the road to Samptown and near Clinton avenue are receiving satisfactory pay for the right obtained by the new telephone line.

William Hamilton and family spent Tuesday evening at a birthday party for his sister Annie at Perth Amboy.

The goods of Isaac E. Smith, deceased, will be sold at public auction tomorrow at 1 o'clock.

Mrs. Mary Thickstun is spending a few days with friends in Dunellen and Plainfield.

Henry Teeple is spending the week visiting his children who reside in Newark.

CHRISTIAN ENDEAVORERS HOLD SOCIAL OF DAYS

NOVEL ENTERTAINMENT AT SEVENTH-DAY BAPTIST CHURCH.

Under the auspices of the Christian Endeavor Society of the Seventh-Day Baptist church a unique entertainment and social was held in the parlors of the church last night. It was called a "Social of Days," and persons attending were decorated with all sorts of emblems or dressed to suit the occasion, either in dress or poetry to represent the numerous well-known days. Others present were given paper and pencil and they were supposed to guess the days represented and those who did not have the chance to guess were again given an opportunity by some of the participants who read or sang, thus giving a clue.

These days were represented:

Wash day, Dr. Martha Stillman; ironing day, Miss Ida Randolph; day time, Miss Etta Randolph; May day, Miss Mildred Green; Fourth of July, Miss Mary St. John; sweeping day, Miss Kissie T. Neagle; Decoration day, Miss Eva Rogers; rainy day, Miss May Boss; Valentine day, Miss Bessie Dunham; February 29, Miss Marie Rogers; New Year's Day, Miss Evalois St. John; some day, Miss Cornelia Miller; Thanksgiving Day, Mrs. James E. Kimball; baking day, Mrs. Oscar Ellis; Christmas, Mrs. Asa F. Randolph; Paul Revere Day, April 18, 1775, Charles P. Titsworth; Lincoln's birthday, Orra S Rogers; town meeting day, Asa F. Randolph; Election day, Oscar Ellis; Arbor day, Nathan Wardner; St. Patrick's Day, Harry Case; harvest day, Wendel Mosher; Labor Day, George Clarke; Forefather's Day, Lawrence Miller, April Fool's day, Charles F. Neagle; Washington's Birthday, Rolland Williams.

Another novel feature was a lunch counter, where coffee, pumpkin pie, cruilers, cheese and apples were offered for sale. A satisfactory sum was received at this counter. In addition to the entertainment every one had a good social time. The committee in charge was comprised of Miss Mary Greene, Miss Ernestine C. Smith, Miss Etta Randolph, George Clarke and Arthur J. Spicer.

Iona Council's Dance.

An enjoyable dance was the one given by Iona Council, No. 44, D. of P., at the Coward building last night. The affair was largely attended, and was in every way a successful event. A business meeting preceded the dancing. The music was furnished by Naylor's orchestra. Miss Ella Sebring was chairman of the committee in charge.

—Fancy table apples, fancy grapes and many other choice fruits are included in the display at Neuman Brothers'. Special prices will prevail this week and their lowness is an attractive feature.

—W. V. Mundy, agent for the Travelers' Insurance Co., of Hartford, Conn., paid A. I. Littell a check for $195 this morning. The Travelers pay Mr. Littell a like amount every thirteen weeks until fully recovered.

Mrs. Charles Gilbert, of Trenton, mother of William Gilbert, of the New York Nationals, is visiting at the home of Mr. and Mrs. Garret T. Dunham, of West Front street.

Always Remember the Full Name
Laxative Bromo Quinine
Cures a Cold in One Day, Grip in 2 Days
E. W. Grove on every box. 25c

BUTTER

Rockdale Print - 29c lb
Rockdale Creamery - 28c lb
Fancy Elgin - - 25c lb

Try our Butter and be convinced that it is the best in the city.

Neuman Bros
Watchung Ave. and Fifth St.

POLITICAL CHAT.

S. P. T. Wilbur, of this city, was a caller at the home of Congressman C. N. Fowler, of Elizabeth, yesterday.

The Trenton Times sizes up the situation in this Congressional district when it says: "The nomination of James E. Martine for Congress by the Democrats of the Fifth district against Mr. Fowler looks like a case of giving up before the battle. With Dewitt Clinton Flanagan willing to accept the nomination and spend his money liberally, it is to assume that if there had been a good chance to win the convention would have not named a man who has been defeated for public office at least a half a dozen times, even though he is one of the best campaigners the district. Mr. Martine stands upon a platform that favors a reduction of the protective tariff, which will scarce be popular in Elizabeth and Plainfield, with their great factories. It cerainly would not suit the men engaged in this county.—Morris County Chronicle.

The Republican and Democratic Congressional candidates, this year, with the composition of the districts and the pluralities of the successful candidates in New Jersey two years ago, are given herewith. With the exception of the Fourth district, the name of the sitting member is given first:

First district—Henry C. Londenslager, Austin H. Swackhamer. Camden, Gloucester and Salem counties. Republican plurality in 1902, 5,092.

Second district—John J. Gardner, Samuel E. Perry. Cape May, Atlantic, Cumberland and Burlington Counties. Republican plurality, 10,501.

Third district—Benjamin F. Howell, James E. Otis. Middlesex, Monmouth and Ocean Counties. Republican plurality, 1,669.

Fourth district—Ira W. Wood, Robert L. Stevens. Hunterdon, Somerset and Mercer Counties. Judge Lanning's plurality in 1902, 2,006.

Fifth district—Charles N. Fowler, James E. Martine. Union, Warren and Morris Counties. Republican plurality, 1,149.

Sixth district — William Hughes, Henry C. Allen. Bergen, Passaic and Sussex Counties. Democratic plurality, 8,848.

Seventh district—R. Wayne Parker, Percy Jackson. Part of Essex County. Republican plurality, 5,507.

Eighth district—William H. Wiley, Frederick Seymour. Part of Essex County. Republican plurality, 6,809

Ninth district—Allan Benny, Marshall VanWinkle. Part of Hudson County. Democratic plurality, 793.

Tenth district—Allan L. McDermotts, Herman Walker. Part of Hudson County. Democratic plurality, 8,716.

Total of Republican plurality, 33,933; total of Democratic pluralitis, 18,356; net Republican plurality, 19,577.

Miss Kline Buried.

Funeral services of the late Miss Mary Kline, aged twenty-one years, daughter of Mr. and Mrs. William Kline, of West Third street, were held at the Mt. Olive Baptist church, yesterday afternoon at 3 o'clock. There was a very large attendance of members of the Baptist Young People's Union, of which the dead woman was president, the Industrial Association, and the Sunday-school. Class No. 2, of the Sunday-school, of which Miss Kline was a member, sang several favorite selections. Rev. E. H. Jackson, pastor of the church, conducted the services, speaking from the text "The Lord is My Shepherd I Shall Not Want." The interment was in Hillside Cemetery, four brothers and two cousins of the dead woman serving as pall-bearers.

Reception to Rector and Wife.

The Women's Guild, of the Church of the Holy Cross, will give a reception to Rev. and Mrs. William Montgomery Downey at the rectory, this evening, when an opportunity will be given the rector and his wife to meet their parishioners.

Y.M.C.A. COURSE

—COURSE TICKETS—
on sale at Hodge's Pharmacy

Monday, October 24, at 8 p. m.
Course Ticket, inc. reserved seat..$2.50
Single Admission.....85c
Holidays.....50c
Course will open Tuesday, Nov 8. Election returns will be furnished. 10 18 6

WANTED:

Orders for Drawn Work Sheets and Pillow Cases, Embroidery and Plain and Fancy Sewing of all kinds. Lessons given. Address M. A., Press Office.
8 31 tf

D. DEMOLLI & CO.,
French Baker, Caterer & Confectioner
Weddings, Parties and Receptions.
French Ice Cream and Water Ices.
Telephone Orders Delivered promptly.
331 West Front Street, Plainfield, N. J.

Plainfield Property
For Sale, To Let and Exchange.
Now is the right time to buy—have some bargains.
IRA L. LARUE,
Coward Building, 109 Park Avenue.

Plainfield Dancing Academy,
320 West Front St.
Tuesday, Thursday, Saturday Ev'ngs.
Fine Floor. Paroubek's Full Orchestra.

L. L. MANNING & SON,
Steam Granite Works.
Corner Central Avenue and West Front Street.
Opposite First Baptist Church.

Townsend's Granite Works,
Fourth and Richmond Streets.
Tel. call 2214. Westfield trolley passes my office.

A. M. RUNYON & SON
Undertakers.
402 Park Avenue. Telephone No. 40.
Office open day and night.
Office of Hillside Cemetery.
New York Office—50 Great Jones Street, Tel. call, 3343-Spring.
New York Embalmers License—1220.

T. A. MOORE
Undertaker and Embalmer
Office—508 Watchung Avenue Telephone
Residence—503 LaGrande Avenue 46t-J
OFFICE OPEN DAY AND NIGHT

GEO. W. COLE
Undertaker and Embalmer
800 W. Second St. Telephone 153
Office Open Day and Night.

Established 1872
P. CASEY & SON
Undertakers and Embalmers.
Office 116 Park Ave. Res. 417 W. Third St.
Office open day and night. Tel. 1082

H. DeMott,
—UNDERTAKER—
Office 59 Somerset St. 'Phone 41-R.

DIED.

BOTH—In this city, Oct. 19, 1904, Caroline, wife of the late Martin Both, aged 68 years.

Funeral from her late residence, 309 Arlington avenue, Friday morning, Oct. 21, at 8:30 o'clock, and from St. Mary's church at 9 o'clock.

TOBIN—In this city, Oct. 19, 1904, Nora, beloved wife of William Tobin.

Funeral from her late residence, 823 South Second street, Saturday, Oct. 22, at at 8:15 a. m., and from St. Mary's church, at 9 a. m., where a requiem mass will be offered for the repose of her soul. Friends and relatives are respectfully invited to attend. Interment in St. Mary's cemetery. 10 20 2

WANTS AND OFFERS

Advertisements under this head one cent per word for first insertion and half a cent per word for each additional insertion. No advertisement received for less than ten cents.

☞ Please be sure and mention that you saw the advertisement in The Daily Press.

WANTED—House and barn, centrally located; must be reasonable. Address M. L. care Press 10 20 3

DESK space or whole office at room 1, 211 North avenue. 10 20 3

SACRIFICE SALE—Handsome Plainfield residence; owner leaving town. Address Bargain, care Press. 10 20 6

WANTED—A chicken house. Address 880 Central avenue. 10 20 tf

10 PERCENT investment — $8,000 buys a double house, rented to good tenants for $80 month. George F. Brown, North Plainfield. 9 19 tf

FLOOR to let in Schopflin building; second story; fifty foot front by eighty-five feet deep. Inquire M. Abrams, 329-333 West Front street. 10 14 6

FLAT to let, Sixth street and Clinton avenue; 6 rooms and bath; shades furnished and floors oiled. Sherwin's, 130 East Front street. 10 18 tf

DESIRABLE rooms, single or connecting, with superior table board. M. B. Linzey, 602 Central avenue. 10 15 6

HOUSE to rent, 10 rooms, bath and butlers pantry; in best residence part of Plainfield. Apply to 618 Park avenue. 10 8 tf

WILLIAM JEFFERY, 231 Park avenue, is a veritable real estate doctor; consultation free; no cure, no pay; don't buy sick properties at healty prices, or healthy properties at sick prices; his restorative "intelligent hustle" is a wonderful medicine for all worthy cases. 10 17 tf

FOR RENT — Pleasant furnished room in refined private family, breakfast if desired; also a fine Weber Grand Piano for sale. Address Apartment 23, "The Madison." 10 18 3

POOL TABLE for sale cheap, good condition. Inquire Schmids candy store, Scotch Plains, N. J. 10 18 3

TO LET—Six-room house with large attic; large garden, fruit trees; McDowell street, corner Fourth. Inquire 722 West Seventh street. 10 18 3

COUPE or depot wagon wanted, state price and other details. Address Coupe, Press office. 10 18 3

ROOMS and board; also table board. 311 East Fifth street. 10 18 6

WANTED—A good driving horse; must be gentle; well broken. Address Driving Horse, 129 East Fifth St. 10 18 3

SWEDISH laundress wants work by the day. Call 454 West Fourth street. 10 19 2

TWO women want washing and ironing to do at home. 108 East Fourth street. 10 19 2

PLANTING of trees and shrubs, and outlaying of beds; now is the time. Inquire Peterson, florist. 10 19 3

WANTED furnaces to take care of for the winter. Address A., care Press. 10 19 3

WANTED—Two competent girls with references. Call evenings after 7:30, 40 Prospect place. 10 19 2

TO LET — 7-room house 721 East Sixth street; improvement; automobile shed. 10 19 3

WANTED—Competetent woman for general housework. Dr. Fritts, Park avenue. 10 19 3 w th s

WANTED to buy milk route; state price, how long established; bottled or loose; retail price. George Beck, 141 Kearney avenue, Kearney, N. J. 10 19 3

TO LET—Ten-room house. Inquire at 108 Manning avenue. 10 19 3

WANTED—Thoroughly competent woman, Irish, German or Swede, for general housework down stairs; no washing; must be good cook, and very neat; good wages; small family. Randall, 33 Sycamore avenue. 10 19 3

FOR SALE—New upright piano; great bargain; easy terms; very best make; must be sold this week; on storage in this city. Party wanting fine piano address Henry Garlin, General Delivery, Plainfield, N. J. 10 19 3 o

WANTED—Experienced girl for general housework; no washing. 40 Albert street. 10 20 3

WANTED—White girl for general housework. 90 Grove street. 10 20 3

WANTED—Honest men; salary and commission. 125 East Front street 10 20 3

WHISKEY barrels for sale. 216 Park avenue.

LAUNDRESS wishes work at home. 401 Plainfield avenue. 10 20 3

LOST—Today, a pocketbook; contents $3.50. The finder will please return the same to I. H. P., Press office.

GUNS for sale and to hire; stocks made to order. P. W. Voorhees, 934 West Fourth street. 10 20 9 eod

FOR SALE cheap, to close estate, property 113 Westervelt avenue, corner Jackson avenue; lot 100x170 Apply to Charles J. Silvers, 773 Broad street, Newark, N. J. 10 20 3 eod

WANTED—Girl to care for children during day. Sleep home. German preferred. 4 Mercer avenue.

WANTED—Good chambermaid and waitress (white); personal reference required. Apply 403 West Eighth street, corner Central avenue. 10 20 6

WANTED—Competent woman accustomed to general work, as cook; $20 a month. 542 West Seventh street. 10 20 tf

HOUSES—Two seven-room houses, $14 and $15 per month; 8 room house $25; all kinds of property for sale. D. F. Dugan, 511 East Seventh street 10 20 3

FOR SALE — Double barrel breech loader gun; sell for $10; cost $30. Box 3, Warrenville, N. J. 10 20 3

CARPENTER wants situation; good all-round man; jobbing preferred; non-union. Box 3, Warrenville, N. J. 10 20 3

HORSE for sale cheap. Apply 323 East Fifth street.

WANTED—Competent girl for general work; family of two adults; reference. Apply for two days. 521 Woodland avenue, Netherwood.

WANTED—Place in country or city by colored man and wife. A. Nolan, 521 East Sixth street. 10 20 3

Get Marchants Famous Buttermilk

Marchant's Buttermilk is famous for its excellent quality—it has a richness far above the average.

Good hot cakes are very appetizing these cool mornings for breakfast. For the best cakes use our buttermilk—it will make them light and delicious.

As a beverage our buttermilk is celebrated for its wholesomeness and health giving properties.

Price 5c Per Quart.

MARCHANT BROTHERS,
Plainfield Milk and Cream Company.
191 North Avenue, Plainfield, N. J.

CHAS. L. STANLEY

TELEPHONE 398-L

Chrysanthemums
American Beauties
Lily of Valley
Violets
Carnations

STORE 144 North Avenue

Decorations and Floral Work Attended To At Short Notice.
30,000 Square Feet Glass 1126 South Ave. Tel. 332-J

FOR SALE—Building lots on Jefferson avenue, North Plainfield; road macadamized and curbed; or houses built to suit purchaser. P. S. Browne, 109 Park avenue. 9 13 tf

WANTED — Experienced operators and learners to sew on ladies' muslin underwear; paid while learning; steady work; good pay. Skirt factory, 339 Watchung avenue. 9 16 tf

WANTED — Smart and neat girls and women to make themselves generally useful. Skirt factory, 339 Watchung avenue. 9 16 tf

WANTED—A $8,500 house centrally located; East Second street preferred; also have a cash customer for a $1,400 house. Abbott & Manning, 163 North avenue. 5 13 tf

IF you have any real estate, for sale, exchange, or to let, send or bring full particulars to Charles L. Moffett, No. 309 North avenue, Plainfield, N. J. 15 tf

FOR SALE—1033 feet front on Park avenue at Oak Tree Station, Lehigh railroad, $3 per foot; get after it quick if you want to make money. F. M. Bacon, 103 North avenue. 6 1 tf

BOARD—Desirable rooms, all conveniences, refined surroundings, superior table, excellent service; transient and table guests accommodated. Apply or address, E. V. and A. L. Waldorf, 132-134 Crescent avenue. Summer season "United States Hotel," Ocean Grove, N. J. 10 1 tf

FURNISHED rooms to let, with board, at 219 East Fifth street. 9 22 1m

2,000 to loan at 5 per cent. Geo. F. Brown, North Plainfield. 9 16 tf

PLEASANT sunny rooms and first-class board. 123 East Fifth street. 10 5 1m

FOR RENT—Two houses, $10 and $12 per month; three apartments, four rooms, each $7 per month; city water. Inquire of Adam Young, 815 South Second street. 10 17 6

FOR SALE—One sixty-egg Star incubator, in good condition, and a few pair of well-bred homing pigeons. Inquire L. B. Smith, Netherwood, N. J. 10 18 3

FOR RENT—A large second story room, southern exposure, first-class table; references. 138 Crescent avenue. 10 17 6

TO RENT—One furnished and two unfurnished rooms. 7 Grove St. 10 5 1m

TABLE board; also room to let. 440 West Front St. 10 17 6

FOR SALE—Good hotel business, $500; two good business propositions; houses for sale and to let; have farm of six acres, $1,000, a bargain; can rent your houses for you. Swackhamer & Rusk, real estate, 119 West Front street. 10 8 tf

FARMS for sale; real estate and insurance. Wm. H. Rogers, Plainfield, N. J. tf

MONEY to loan on bond and mortgage. Charles L. Moffett, attorney, 309 North avenue. tf

ESTATE money to loan on first class property in sums to suit; insurance written; houses and lots for sale, rent and exchange. P. S. Browne, 109 Park avenue. 9 13 tf

TO LET.—Beautiful house on Prospect avenue; very reasonable; also horse and carriages. Address Emerson, Postoffice. 10 18 5

FURNISHED rooms to let with board; private family; near station. 419 Grant avenue. 10 4 tf

$65,000 to loan in sums of $1,000, $2,000, $3,500 each on first mortgage at 5 per cent; property for sale or rent and exchanged; insurance placed in best companies at lowest rates; good bargains to closed estate, all well rented and in fine order. See Mulford at once, opposite depot. tf

TO RENT — Two finely furnished rooms; two unfurnished; board optional; beautiful private home. Address Choice Location, Press office. 10 19 2

WOMAN wants place as cook; will help with washing. 57 Pearl street. 10 19 2

FRONT office to let; heated and lighted; Vanderbeek building, Park and North avenues. Apply A. M. Vanderbeek, Griffen's hardware store. 10 19 tf

WANTED—Girl to assist in kitchen work. 21 Sandford avenue. 10 19 3

FOR SALE—Fine Jersey cow fresh; very rich milk; price, $40. Apply Reed & Arnold, Somerville. 10 19 3

FURNISHED rooms with board, $4.50 per week. 735 South avenue. 10 14 6

FIRST-CLASS help and first-class places at the Swedish Intelligence Office, 23 Somerset place. 5 4 tf

FOUR rooms to let; city water. 661 East Sixth street corner Berckman; no children. 10 18 3

FOR SALE—House 7 rooms and bath, hot water heat, stable; lot 50x180. J. T. Vail, 177 North avenue. 10 8 tf

SIX-ROOM flat, with improvements. Call 30 Somerset place. 5 6 tf

FOR SALE CHEAP—7-room house, new; lot 40 feet front; flagged and curbed; terms to suit. W. H. Abbott, North avenue. 3 14 tf

FOR SALE—Chickering upright; perfect tone and order; $65. Address Box 5, care Press. 10 17 6

FOR SALE—Square piano; good condition and tone; $10. Address Box 49, care Press. 10 17 6

ALWAYS have list of desirable properties for sale or rent; fire, life, burglar and accident insurance; first mortgage loans. J. T. Vail. 6 24 tf

BUILDING lots for sale, 40x150; will sell one or two for two hundred dollars; twenty five dollars down, balance easy monthly payments; farms and city property for sale, to let or exchange at very low prices. Ira L. LaLue, 109 Park avenue. 9 23 tf

SMALL house for sale or exchange near Plainfield; fine buildings, plenty fruit, easy terms. P. O. box 263, Plainfield. 10 11 1m

Miscellaneous.

HORSES CLIPPED — Good work guaranteed. Central Livery and Boarding Stables, 115 East Second St. 'Phone 372 L. 10 10 13

BEFORE selling your furniture see Latourette, 332 West Front St. tf

P. H. LATOURETTE, General Auctioneer; all sales promptly attended to; satisfaction given; charges reasonable. 332 West Front St. 9 21 tf

OLD mohogany furniture bought. C. Thorp, 331 West Front St. tf

CROCHET baby sacques for sale; all prices; also ladies' knitted sweaters made to order. Mrs. Mayer, 54 Pearl street, North Plainfield. 4 6 tf

GOLDFISH and aquarium plants now for sale at the Bird Store, 43 Somerset street. 9 9 tf

BIRDS, dogs, cats boarded week or month. Bird store, 43 Somerset street. 8 11 tf

THE highest cash price paid for household goods, furniture, etc. Fred W. Hand, Auctioneer, 136 East Second St. 'Phone 1732. 4 25 tf

OLD PAPERS for sale; put up in packages of 100 for 10c. Apply at this office. First come, first served

Auction Notice!

There will be no auction at Utter's room Saturday, but you can see a large lot of goods that can be bought at low prices at private sales every day, as we must have the room to put in more goods. Give us a call and see for yourself.

UTTER'S AUCTION ROOM,
322 West Front St.

AUCTIONEER LATOURETTE says he had tender perspiring feet since childhood . .

Thorp's Foot Relief

cured them. Ask him about it. 50c per bottle. All druggists.

SPECIAL LOW PRICES
For all Summer Dresses. Linen Suits a Specialty.
S. Hirsh, - 432 Watchung Ave

THE OLIVER TYPEWRITER.
JAMES BRONIS, Agent.
Olivers rented. Other makes repaired.
A postal to P. O. Box 761 brings Bronis.

CHRISTIAN ENDEAVOR.

Prayer Meeting Topic For the Week Beginning Oct. 23.

Topic.—How can we enlarge and improve our work?—Matt. xxi, 17-22; Isa. liv, 2.

By REV. S. H. DOYLE.

The topic emphasizes the fact that we have a work. We could not enlarge and improve it unless we had. And for every Christian there is a work. "To every man his work." We have not only the personal work of life incidental to our existence in a world like the one in which we live, but a much larger life and work—a work for God, for the church of Christ and for humanity.

No matter how well we may have done our religious work or in what improved condition it may be, it may be enlarged. No human effort ever reaches a point so near perfection that it is impossible of improvement. Therefore the commands of God have ever been for advancement. To the ancient children of Israel He said, "Go forward!" In the time of Solomon the proverb was given, "Let thine eyes look right on." The church in Isaiah's day was commanded: "Enlarge the place of thy tent and let them stretch for the curtains of thine habitations. Spare not, lengthen thy cords and strengthen thy stakes." The last command of Christ to His disciples was, "Go ye throughout the world. * * * And, lo, I am with you always." Under these repeated inspiring commands we should make every effort to enlarge and improve our work. It is the opening of the busy season of Christ's church. In the fall every church and society should begin a well thought out campaign and, "trusting in the Lord Jesus Christ for strength," pursue it until success crowns the labors put forth.

What we have is not to be lightly esteemed or cast aside. No new site for the tent was to be selected, but that space enlarged. The same curtains were to be used, only enlarged and stretched over the wider space. Cords were to be lengthened and stakes strengthened. On the basis of what we have, if it be the true foundation, which is Christ Himself, we should all strive to enlarge and improve.

1. Enlargement. What Christian Endeavor society is there that cannot enlarge? In every place of meeting there must be some space that could be occupied by additional numbers, or, if not, there must be new space that can be added to that already in use. Who will make this increased space necessary by bringing new members into the society? In this work every one should have a part.

2. Improvement. Enlargement without improvement is of no avail. Numbers without spiritual graces and qualifications are in vain in God's work. "It is not by might nor by power, but by My spirit, saith the Lord." "Paul may plant, Apollos water, but God only can give the increase." The Endeavor tent at the Denver convention blew down. The tent was too large and heavy for the poles and cords that supported it. Let it not be so in our societies. Let us enlarge in personal piety, in numbers, in labor, but let us also improve. Let us prove our professions by our performances. The fig tree puts forth its fruit before its leaves. A tree with leaves upon it should therefore have had fruit. The one in the topic had the leaves, but not the fruit. It was a false professor and hence its spiritual significance to the Jesus and to us. Let us be workers, not idlers, in the vineyard of the Lord. Let us bring forth fruit and not simply leaves. By faith and prayer and fasting let us enlarge and improve ourselves, our society, our church and the church universal.

BIBLE READINGS.

Neh. iv, 1-9; Eccl. ix, 10; Zech. iv, 1-6; Mal. iii, 8-12; Matt. x, 1-8; xxvii, 16-20; I Cor. x, 31; xv, 58; Gal. vi, 1-10; Rev. xxii, 17.

The Ends of the Earth.

A contribution of $5 for the World's Christian Endeavor union from the Christian Endeavor society in Douglas, Alaska, shows how the ends of the earth are brought together in one blessed fellowship. During the past few weeks contributions for the advancement of worldwide Christian Endeavor have also been received from Australia and China as well as from many parts of our own land. Have you had a part in this great work? If not, why not send an offering to the World's Christian Endeavor union. Tremont Temple, Boston, Mass., and so have a share in the blessing?—Christian Endeavor World.

Endeavor In West Africa.

Among the native Christians in missionary lands Christian Endeavor is doing a noble work. It is proving a splendid means of educating new converts for service. One example of its practical results comes from Shaingay, West Africa. The young men of that society set out, two by two, to preach the gospel through the whole of their district, a region 40 by 70 miles in extent. They held 238 services and reached 4,572 hearers, and all without a cent of expense.—Roll Call (Australia).

Amid Turkish Oppression.

Turkey has seventy-five societies, in spite of Turkish oppression, which will not allow constitutions to be signed, badges to be worn, or even the word "society" to be used. The Caesarea society was obliged at one time to burn its records.

An Invalid's Thought.

God's rainbows show no lovelier tints
Than those on bud and bloom
That came to me one gracious day
And glorified my room.

All day I thought, and smiled to think,
How sweet the soul must be
That looked out through the donor's eyes
And chose those tints for me.

—Churchman.

EPWORTH LEAGUE.

Oct. 23: "How Can We Enlarge and Improve Our Work?"—Matt. xxi, 17-21; Isa. liv, 2.

By REV. WALTER J. YATES.

That's an easy question to answer in words, but not so easy to answer in deeds.

To accomplish the work three things are necessary, and only three.

We must wish, think, perform.

Not much is ever actually done in this world without a lot of wishing. Now, wishing is downright hard work when it is done as it ought to be. It is entirely different from dreaming. Imagination has a part in it, to be sure, but not the most important part. Wishing is hunger of spirit. It is not merely recognizing that we lack something we would like to have; it is wanting. That is in the world of feeling; that is where we have the sense of hurt. Wishing may be painful. If of any good, it usually is uncomfortable, and that is why so many do not do much true wishing, and so our work does not improve and enlarge. We do not like to be disturbed. We shall never get ahead until we prize something more than our comfort and are willing to suffer a little.

We must get to wishing and wishing hard; wanting the things of the kingdom in real earnest; thirsty, until it pains, for right things; heartachy to get out among men and help on things; interested so intensely that the eyes get wet with desire and lumps come up into the throat and you can't help it.

This sort of longing rarely comes from talking with others, but only from talking with God and finding out what He wants. When a true soul comes to understand that God actually wants things different from what they are and wants some one to help him get them as they should be, that one begins to feel as never before. He gets sorry, and then he gets glad. It's too bad things are in such shape, but we'll get to work and fix them right. He can help God. He feels as God feels about it.

If we are to come to this place we will need to spend some time alone with God, perhaps much time. Not because God cannot talk fast and give us wonderful feeling, but because we must get away from other influences which distract us. We must become insulated and get connected up and avoid all short circuiting entanglements. Call it prayer or anything you please, only get alone with the Lord where you have time to get into His feeling and not be interrupted, and where you will not be ashamed to cry a little as the flood tides of feeling come up.

That is not all. Many stop here, and the result is dead failure. All evaporates in just feeling.

We need now to do some close thinking, some hard thinking. Most folks dislike to think—that is, if thinking costs any effort. We call ourselves rational beings and would be insulted did any one cast doubt on it, but the fact is the larger part of our doing is anything but reasonable. We must think, and that soberly and honestly. We must look at things as they truly are. This will tear the mask off some pleasant hypocrisies and will silence some pious cant and offend some goodish folk who like those things and frighten some others who mean to be good, but are nearsighted or timid. Oh, it will not be all easy if once you begin to think how things ought to be and what you ought to do about it. You will get wiser, but at the same time sadder. But there is no improvement except by this road.

Then comes the performance. That is as difficult as either wishing or thinking, perhaps rather harder to some. Perform—that is, shape matter into a certain form, happy if you don't have to unshape it first before you can reshape it as you wish and think it should be.

That word "perform" has come to have a bad meaning as well as a good one. Beware of performing and performances that are only imitations of real living. Be real inside and outside, and you will see great improvement and enlargement in yourself and in all the work.

Delays Are Not Denials.

They have preserved in Bedford, England, the door of the jail which was locked upon John Bunyan. I looked at it long and earnestly. I thought of the many prayers which Bunyan must have pleaded behind it that that jail door might swing open for him. Yet for twelve years the bolts of that door stood undrawn.

But the delay was how affluently fruitful! Dreams were going on behind that door, and the world needed them. When "The Pilgrim's Progress" of which Bunyan dreamed had taken shape and tangibility, Bunyan's Lord, who had never for an instant forgotten him while the slow years passed, swung that jail door wide.

Let us give God time. Let us trust His wisdom. Sometimes quick answer would be worst answer. Let us learn Adam Slowman's so needed lesson for our impatient hearts—that "delays are not denials."—Wayland Hoyt, D. D.

Trust.

He holds the key of all unknown,
And I am glad.
If other hands should hold the key
Or if He trusted it to me
I might be sad.

What if tomorrow's cares were here
Without its rest?
I'd rather He unlocked the day
And as its hours swung open say,
"My will is best."

I cannot read His future plans,
But this I know:
I have the smiling of His face
And all the refuge of His grace
While here below.

Enough, this covers all my needs,
And so I rest.
For what I cannot He can see,
And in His love I e'er shall be
Forever blest.

—Forward.

Advice to Watch Buyers

"Experience keeps a dear school. Remember this; they that will not be counseled cannot be helped."
—BENJAMIN FRANKLIN.

Heed the above advice. Buy your Watches of the Trustworthy Jewelers and have no cause for regret.

Timing and wearing qualities, assortment and prices are just right.

Frank Holt & Co.
6 Academy St., Opp. P. O.,
Newark, N. J.

PAINTERS AND DECORATORS.

We call your attention to our fine display of
New Wallpapers.
We can't describe the patterns, but they are new, striking and effective, and with our large assortment we are sure to please.
Paints, Oils and Varnishes
WOOLSTON & BUCKLE,
145 North Avenue.

APPEARANCE COUNTS
when you want to sell or rent your property. Is your house attractively painted, decorated and papered? You can depend on us always for superior work in this line.
Convincingly Low Prices.
JAS. C. HANSEN,
141 East Front St.

G. A. Woolsey's Standard Paint.
The Best Ready-Mixed Paint in the Market.
—FOR SALE BY—
J. M. CAHART,
PAINTER AND DECORATOR.
DEALER IN
Paints, Oils, Glass, Wallpaper, Etc
Painting, Papering and Decorating. Estimates on application.
201 Park Ave., Cor. Second St.

I. N. WYCKOFF.
PAINTER and DECORATOR,
556 West Front Street.
Papering a specialty. First-class work my motto. Glass furnished and Glazing done.
TELEPHONE 292-L.

1904
WALL PAPERS.
Imported and American Goods.
C. CONOVER & CO.,
Decorators, Painters & Paperhangers. Window and Plate Glass.
115 Elmwood Place. 'Phone 226-J.

DRUGGISTS.

PRESCRIPTIONS
Called for and Medicines Delivered.
Telephone, write or call at any time. Let us know what drug store goods you need, and we'll send them right out, without extra charge.
Powers' Somerset Pharmacy.
45 Somerset St. Tel. 161
It will make your mouth water to lift the cover from a box of
BELLE MEAD SWEETS
and see how dainty they are assorted and packed. Every box guaranteed fresh and pure.
DUDLEY S. MILLER, Agent,
Park Ave. and Fourth St. Tel. 203.

Seasonable Goods at Nagle's
Nagle's Egg Emulsion of Cod Liver Oil,
Extract of Malt,
Beef, Wine and Iron.
Blands Iron Pills.
Nagle's Blood Purifier and Sarsaparilla, just the medicine for building one up.
Moth Balls, Camphor, etc.
C. M. NAGLE,
Telephone 477 r. Front and Grove Sts.

Hodges Pharmacy.
Reliable goods in all Departments.
Agency for Belle Mead Sweets.
Tel. 210 J. Y.M.C.A. Building.

Amos H. Van Horn, Ltd.
We're Crowding Our Competitors
as never before, with our large attractive stock unlimited assortments and phenomenally low prices! Since 1860 we've been leaders in the race for trade—AND WE'RE STILL "AT IT." The coming week's sale tells "how" we price things—don't fail to call!
Terms? Cash if you want—credit if preferred.

$26 For Parlor Suits that always bring $33—attractive cherry frame, tapestry covering, odd colors.

$24 For Bedroom Suits of solid oak golden finish—heavily carved—$30 regularly.

"PORTLAND RANGES."
The country's greatest in improvements, in baking qualities, in long wear. Portland's only sold here.
Nearly 100 other Kinds of Ranges, Heating Stoves—Self-Feeders, Oaks, Cylinders, Pot and Laundry Stoves, now ready, all guaranteed. The "Reliable" Oil Heater for "coolish days.
Complete line of Stove Repairs always in stock.
Lowest prices ever asked.

$8.49 Couches velour covered, deep tufted, extra wide.

$8.49
—You'll see the same line at $12.00 elsewhere — white enamelled iron beds — continuous posts brass trimmed.

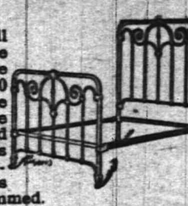

$4.89
—Solid Oak Chiffoniers, with 5 drawers—were $6. —best value in Newark!

CARPETS FOR THIS WEEK.
1.40 Extra Axminster yd. 98c
1.25 Axminster, yard.... 89c
1.16 Moquettes, yard.... 85c
1.00 Velvets, yard..... 75c
1.00 Brussels, yard..... 75c
65c Ingrains, yard..... 50c
NEW MATTINGS.
Best and cheapest line in town, 15c yd up

AMOS H. VAN HORN, Ltd.
Be sure you see "No. 73" and first name "AMOS" before entering our store.
ACCOUNTS OPENED—EASY PAYMENTS
73 MARKET ST., NEWARK, N. J.
Near Plane St., West of Broad St.
All trolleys transfer to our door.

HENRY MEHRTENS,
The Manufacturing Confectioner.
Pure Home-made Candies, Chocolates and Bon Bons fresh daily. Cold Drinks of all kinds. Crushed Fruits, Ice Cream and Water Ices.
Orders delivered promptly.
Telephone. 131 East Front St.

JOHN J. LEAHY,
PLUMBING AND HEATING.
Sewer and Water Connections.
First-Class Work at Reasonable Figures.
302 Richmond St., near Third.

M. ARMSTRONG,
Plumbing and Tinning.
330 Park Ave., Plainfield, N. J.
TELEPHONE 232.

McCULLOUGH'S
STEAM MILL,
21 Steiner Place, North Plainfield, N. J.
R. H. McCULLOUGH, Prop.
Sash, Blinds, Doors, Mouldings, Scroll Sawing, Turning, etc. Estimates cheerfully furnished.

A. H. ENANDER,
Sanitary Plumbing, Gas Fitting, Steam and Hot Water Heating.
Contractor for Sewer Connections.
210 Park Avenue.

Allen B. Laing,
Electrician —
Tel. 333-J. 134 North Ave.

WILLIAM H. POPE,
ELECTRICIAN.
All kinds of Electrical work done at reasonable prices.
116 North Avenue.

LIEFKE & LAING,
Insurance and Real Estate
No. 146 Park Avenue.
Real Estate Appraised. Properties Sold and Rented. Loans Negotiated.

TenEyck & Harris,
—DEALERS IN—
LEHIGH VALLEY COAL.
Office 121 Watchung Avenue. Branch Office Frank Rowley's Drug Store, 216 W. Front st.
TELEPHONE 28-F.

PRESS WANT ADS PAY

William Hand & Sons
MOVING VANS and STORAGE WAREHOUSE for Furniture, Pianos, etc.
136 E. 2nd St., Plainfield, N. J.
Telephone 1722.
TRUCKMEN AND RIGGERS.
All work will receive prompt attention.

W. W. WARNOCK,
THE BAKER,
144 West Front St.,
COMPTON'S OLD STAND.
Bread, Cakes, Pies, Etc.
Made of the best Materials.
Early Morning Delivery.
ICE CREAM A SPECIALTY.

REAL ESTATE AND INSURANCE.
MONEY TO LOAN.
197 North Avenue.
William D. Thickstun, John P. Emmons.
Telephone 601.

JOHN JOHNSTON.
All the best grades of
COAL.
929 South Ave. 'Phone 193.

ALEX. LUSARDI.
Foreign and Domestic Fruits, Choice Confectionery, Nuts, Cigars, etc.
211 W. Front St., Plainfield, N. J.

E. B. MAYNARD.
New Shop, New Furniture, Best Service.
Tonsorial Artist.
Also choice Cigars.
141 North Ave., Plainfield, N. J.

HENRY J. WIERENGA,
Expressman and Truckman.
All kinds of Express and Trucking business promptly attended to.
Leave your orders at store of Joseph Sattels, Pianos and Organs, No. 108 North Avenue, and the same will receive immediate attention.

TRY
DOBBINS'
NICKEL YARA CIGARS.
948 Park Ave., Plainfield, N. J.

CESSPOOLS AND GARBAGE.

MRS. JOHN BROWN
Successor to
JOHN BURKE and JONES & CO.
Cesspools and Vaults Cleaned
From $3.00 Upwards.
Satisfaction guaranteed. Don't give your order until you consult me. Estimates cheerfully given. Leave orders at J. T. Vail's, North Avenue. Postoffice box 718
FRANK BURKE, Manager.

GARBAGE REMOVED
Walter M. Ingraham.
TERMS MODERATE.
Address P. O. Box 635, City

An Ideal Location
Rosedale and Linden Park Cemeteries

LARGEST IN THE STATE
LINDEN, N. J.
Beautiful and Accessible
2 Miles from Elizabeth, 7 Miles from Newark,
14 MILES FROM NEW YORK
On Main Line Pennsylvania Railroad
Why Lots in these Cemeteries commend themselves to Heads of Families and Investors
BECAUSE of the $1,000,000 Trust Fund provided for by the Trustees in each Cemetery, the income from which will keep the properties perpetually beautiful at NO EXPENSE TO LOT OWNERS.
BECAUSE such a guarantee, not found in any other cemetery, assures lot owners that the grounds WILL BE MAINTAINED PERMANENTLY AS BEAUTIFUL PARKS AFTER THE INCOME FROM THE SALE OF LOTS HAS BEEN EXHAUSTED.
LOTS SHOULD BE PURCHASED NOW
BECAUSE MORE ADVANTAGES ARE OFFERED TO LOT BUYERS in a new Modern Park Cemetery than in those established many years and, in most cases, no provision made for perpetual care without extra expense to lot owners. THERE ARE A GREATER NUMBER OF IDEAL LOCATIONS TO SELECT FROM, PRICES OF LOTS ARE ALWAYS LOWER AND TERMS MORE ADVANTAGEOUS.
BECAUSE life is most uncertain and EVERY ONE SHOULD ANTICIPATE THE INEVITABLE BY MAKING A CHOICE NOW OF A FINAL RESTING PLACE.
LOTS WILL PROVE A GOOD INVESTMENT
BECAUSE they are sure to increase in value and can be purchased NOW at the INITIAL, or LOWEST PRICE and upon the most ADVANTAGEOUS TERMS.
BECAUSE the properties are ACCESSIBLE TO 4,000,000 PEOPLE, and considering the RAPID GROWTH OF GREATER NEW YORK and its TRIBUTARY CITIES and TOWNS, it is only a question of a SHORT TIME when LOTS in ROSEDALE and LINDEN PARK will EQUAL IN VALUE those of our MOST NOTED cemeteries.
FOR INFORMATION concerning lots in these beautiful Park Cemeteries, and FREE transportation to prospective lot buyers, apply at once to any LEADING UNDERTAKER or offices of the Associations:
Linden Lodge, Linden, N. J.
87 Broad Street, Elizabeth, N. J.
Prudential Building, Newark, N. J.
768 Bergen Avenue, Jersey City, N. J.
10 West 23d Street, New York City.

The Park Stables.
Livery and Boarding.
108 Somerset Street
Telephone 402ll. North Plainfield.
High-class Horses and Carriages. Prompt Service.
JAMES D. FRAZER.

YOU WILL NEVER BUY A HOME WITH MONEY PAID FOR RENT IN THE PAST.
START NOW TO
OWN A HOME
of your own by taking out shares in
THE CENTRAL
Building and Loan Asso'n.
OF PLAINFIELD.
J. F. MacDonald, Sec'y.
Smalley Building, No 149 North Avenue 3 14 tf

JOHN HERRMANN,
STAIR BUILDER.
Turning, Scrollsawing, etc. All work given promptest attention.
410 Somerset St. Tel. 70-J.

HERMAN HANSEN,
CARPENTER AND BUILDER,
Estimates Furnished.
269 Watchung Ave., Plainfield, N. J.
Tel. 454 R.

L. Moraller & Son,
Watchmakers and Jewelers.
WATCHES, CLOCKS & JEWELRY.
Fine Watch and Clock Repairing a Specialty.
219 Park Ave., Plainfield, N. J.

Use Press Want Ads

The New Woman

Another Ancient Superstition Concerning Women Exploded

WOMEN tell all they know, do they? Women can't keep a secret? Listen. The manager of an extensive employment bureau, which places women clerks and stenographers, said lately that business houses generally preferred women for private secretaries because they keep the secrets of their employers' business better than men do. He said this might sound strange at first thought, but experience had proved it to be a fact. Men clerks gossip concerning their employers' affairs and let out trade secrets to a much greater extent than women do. A case in point is well known to have occurred during the summer just passed, where the private dealings of one of the largest business corporations in the world were involved. The one person who knew more about those private affairs than even the directors of the company themselves, because she was the one who kept track of these, was a certain young woman private secretary. Bribes were offered to her, she was flattered, she was threatened, she was coaxed, she was interviewed time and again in the hope that she might let fall some careless word, but she never was trapped. The newspapers called her at length the sphinx and gave her up. This young woman is said to receive $10,000 a year for her services. Then there is that secret society of women called the P. E. O. I don't know what it is; nobody outside of it does know. All the members will tell is that, for one thing, they are banded together in the cause of woman—to aid in the progress and elevation of their own sex. The members of this mysterious order scarcely permit even their names to be discovered, yet whenever these become known they are those of cultured, intellectual, deeply thoughtful women. But they keep their mouths shut, absolutely.

This appears to be the talking incarnation of some people.

There are three kinds of girls "in business," as it is called. One kind is the flibberty girl, who uses her wages only to get gay clothes wherewith she may capture some man and get away from earning her living, as she fondly imagines. This girl shirks her work, goes to parties nights, has her head full of Man with a large M and is no good to anybody. Then there is the ox girl, who works when she is hitched up, so to speak, quits when the day is over and goes to her stall, with no thought beyond drawing her pay, with no ambition, no aspiration for advancement, promotion or improving herself. The third kind of girl is the wide awake one, whose mind is on her work before all else. She looks out for every opportunity to make herself useful and to be advanced. She learns all she can in every department of her employer's undertakings and takes the interest in them that she would in her own. If opportunity for an independent enterprise appears she is ready to seize it and improve it. This kind of girl always accumulates a competency, often a fortune.

Miss Jean Jeannette Durlacher is business manager of a daily newspaper in Laramie, Wyo. Miss Durlacher understands the newspaper business from advertising to reporting. She is highly educated, gifted and as wide awake as a newspaper manager needs to be in order to get success.

As we journey through life let us ever and anon stop and take a dose of mind our own business.

My sisters, when we think on our mercies let us be thankful that soap is cheap and water is plentiful.

Jolly good quotation from Eleanor Kirk: "If you think you have a good thing keep it to yourself until you are sure you have got it fast. Even then don't be in a hurry. Many a good loaf has been spoiled by slack baking."

Speaking of her early attempts at literature, Sarah Grand says she "suffered terribly from want of encouragement." Heaven help us! What woman has not in whatever line of enterprise she has undertaken? The cutting, chilling, sneering, ill natured discouragement, oftentimes even from one's own parents, stabs like cold steel. A woman never gets over it, even when she is too strong and brave to be downed and goes on and achieves in spite of her family. But many a woman who otherwise would have made for herself a noble career has had all the aspiration crushed out of her by the sneers of father, husband or brother. Heaven help them, too, for they will have it to answer for!

In a recent marital separation suit the judge decided that a man is "master of his own house," even when the house, with everything in it, belongs in her own right to the wife, and that the husband may "forbid" his wife's mother to visit his wife in the wife's house. When and where are we living? Women have all the rights they want, have they?

ELIZA ARCHARD CONNER.

The Mississippi Bubble

By EMERSON HOUGH

Author of "The Story of the Cowboy." "The Girl at the Halfway House." Etc.

(Copyright, 1902, by Emerson Hough.)

He noted the faint brown of the ends of the sweetly-enveloping silk of the ear, pale-green and often underneath the sheltering and protecting husk. He found the sweet and milk-white tender kernels, row upon row, forming rapidly beneath the husk, and saw at length the hardening and darkening of the husk at its free end, which told that man might pluck and eat.

And then he saw the fading of the tassels, the darkening of the silk and the crinkling of the blades; and there, borne on the strong parent stem, he noted now the many full-rowed ears, protected by their husks and heralded by the tassels and the blades. "Come, come ye, all ye people! Enter in, for I will feed ye all!" This was the song of the maize, its invitation, its counsel, its promise.

Under the warped lodge frames which the fires of the Iroquois had spared, there were yet visible clusters of the ears of last year's corn. Here, under his own eye, were growing yet other ears, ripe for the harvesting and ripe for the coming growth. A strange spell fell upon the soul of Law. Visions crossed his mind, born in the soft warm air of these fecundating winds, of this strange yet peaceful scene.

At times he stood and looked out from the door of the palisade, when the prairie mists were rising in the morning at the mandate of the sun, and to his eyes these waving seas of grasses all seemed beckoning fields of corn. These smokes, coming from the broken tepees of the timid tribesmen, surely they arose from the roofs of happy and contented homes! These wreaths and wraiths of the twisting and wide-stalking mists, surely these were the captains of a general husbandry! Ah, John Law, John Law! Had God given thee the right feeling and contented heart, happy indeed had been these days in this new land of thine own, far from ignoble strivings and from fevered dreams, far from aimless struggles and unregulated avarice, far from oppression and from misery, far from bickerings, heart-burnings and envyings! Ah, John Law! Had God but given thee the pure and well-contented heart! For here in the Messasebe, that Mind which made the universe and set man to be one of its little inhabitants—surely that Mind had planned that man should come and grow in this place, tall and strong, and fruitful, useful to all the world, even as this swift, strong growing of the maize.

CHAPTER XXIII.

THE BRINK OF CHANGE.

The breath of autumn came into the air. The little flowers which had dotted the grassy robe of the rolling hills had long since faded away under the ardent sun, and now there appeared only the denuded stalks of the mulleins and the flaunting banners of the goldenrod. The wild grouse shrank from the edges of the little fields and joined their numbers into general bands, which night and morn crossed the country on sustained and strong-winged flight. The plumage of the young wild turkeys, stalking in droves among the open groves, began to emulate the iridescent splendors of their elders. The marshes above the village became the home of yet more numerous thousands of clamoring wild fowl, and high up against the blue there passed, on the southbound journey, the harrow of the wild geese, wending their way from north to south across an unknown empire.

A chill came into the waters of the river, so that the bass and pike sought out the deeper pools. The squirrels busily hoarded up supplies of the nuts now ripening. The antlers of the deer and the elk which emerged from the concealing thickets now showed no longer ragged strips of velvet, and their tips were polished in the preliminary fitting for the fall season of love and combat. There came nights when the white frost hung heavy upon all the bending grasses and the broad-leafed plants, a frost which seared the maize leaves and set aflame the foliage of the maples all along the streams, and decked in a hundred flamboyant tones the leaves of the sumach and all the climbing vines.

As all things now presaged the coming winter, so there approached also the time when the little party, so long companions upon the western trails, must for the first time know division. Du Mesne, making ready for the return trip over the unknown waterways back to the lakes, as had been determined to be necessary, spoke of it as though the journey were but an affair of every day.

"Make no doubt, Monsieur L'as," said he, "that I shall ascend this river of the Illini and reach Michiganon well before the snows. Once at the mission of the Miamis, or the village at the river Chicaqua, I shall be quite safe for the winter, if I decide not to go farther on. Then, in the spring, I make no doubt, I shall be able to trade our furs at the straits, if I like not the long run down to the Mountain. Thus, you see, I may be with you again sometime within the following spring."

"I hope it may be so, my friend," replied Law, "for I shall miss you sadly enough."

"'Tis nothing, monsieur; you will be well occupied. Suppose I take with me Kataikini and Kabayan, perhaps also Tete Gris. That will give us four paddlers for the big canoe, and you will still have left Pierre Noir and Jean, to say nothing of our friends the Illini hereabout, who will be glad enough to make cause with you in case of need. I will leave Wabana for madame, and trust she may prove of service. See to it, pray you, that she observes the offices of the church; for methinks, unless watched, Wabana is disposed to become careless and un-Christianized."

"This I will look to," said Law, smiling.

"Then all is well," resumed Du Mesne, "and my absence will be but a little thing, as we measure it on the trails. You may find a winter alone in the wilderness a [illegible] for you, mayhap duller than [illegible] in London, or even in Quebec, but it will pass, and in time we shall see again. Perhaps some good fellow will be wishing to come back with me to set up a mission among the Illini. These good fathers, they go delight in losing fingers, and ears, and noses for the good of the church—though where the church be glorified therein I sometimes cannot say. Perhaps some leech—mayhap some artisan—"

"Nay, 'tis too far a [illegible], Du Mesne, to tempt others than ourselves."

"Upon the contrary rather, Monsieur L'as. It is matter for laughter to see the efforts of Louis and his ministers to keep New France chained to the St. Lawrence! Yet my good lord governor might as well puff out his cheeks against the north wind as to try to keep New France from pouring west into the Messasebe; and as much might be said for those good rulers of the English colonies, who are seeking ever to keep their people east of the Alleghanies."

"'Tis the old world over again, there in the St. Lawrence," said Law.

"Right you are, Monsieur L'as," exclaimed Du Mesne. "New France is but an extension of the family of Louis. The intendant reports everything to the king. Monsieur So-and-so is married. Very well, the king must know it. Monsieur's eldest daughter is making sheep's eyes at such and such a soldier of the regiment of the king. Very well, this is weighty matter, of which the king must be advised! Monsieur's wife becomes expectant of a son and heir. 'Tis meet that Louis the Great should be advised of this! Mother of God! 'Tis a pretty mess enough back there on the St. Lawrence, where not a hen may cackle over its new-laid egg but the king must know it, and where not a family has meat enough for its children to eat nor clothes enough to cover them. My faith, in that poor medley of little lords and lazy vassals, how can you wonder that the best of us have risen and taken to the woods! Yet 'tis we who catch their beaver for them; and if God and the king be willing; some time we shall get a certain price for our beaver—provided God and the king furnish currency to pay us; and that the governor, the priest and the intendant ratify the acts of God and the king!"

Law smiled at the sturdy vehemence of the other's speech, yet there was something of soberness in his own reply.

"Sir," said he, "you see here my little crooked rows of maize. Look you, the beaver will pass away, but the roots of the corn will never be torn out. Here is your wealth, Du Mesne."

The sturdy captain scratched his head. "I only know, for my part," said he, "that I do not care for the settlements. Not that I would not be glad to see the king extend his arm farther to the west, for these sullen English are crowding us more and more along our borders. Surely the land belongs to him who finds it."

"Perhaps better to him who can both find and hold it. But this soil will one day raise up a people of its own."

"Yet as to that," rejoined Du Mesne, as the two turned and walked back to the stockade, "we are not here to handle the affairs of either Louis or William. Let us e'en leave that to monsieur the intendant, and monsieur the governor, and our friends, the gray owls and the black crows, the Recollets and the Jesuits. I mind to call this spot home with you, if you like. I shall be back as soon as may be with the things we need, and we shall plant here no starving colony, but one good enough for the home of any man. Monsieur, I wish you very well, and I may congratulate you on your daughter. A heartier infant never was born anywhere on the water trail between the Mountain and the Messasebe. What name have you chosen for the young lady, Monsieur?"

"I have decided," said John Law, "to call her Catharine."

CHAPTER XXIV.

TOUS SAUVAGES.

Had nature indeed intended Law for the wild life of the trail, and had he indeed spent years rather than months among these unusual scenes, he could hardly have been better fitted for the part. Hardy of limb, keen of eye, tireless of foot, with a hand which any weapon fitted, his success as hunter made his companions willing enough to assign to him the chase of the bison or the stag; so that he became not only patron but provider for the camp.

Some weeks after the departure of Du Mesne, Law was returning from the hunt some miles below the station. His tall and powerful figure, hardened by continued outdoor exercise, was scarce bowed by the weight of the wild buck which he bore across his shoulders. His eye, accustomed to the instant readiness demanded in the voyageur's life, glanced keenly about, taking in each item of the scene, each movement of the little bird on the tree, the rustling of the grass where a rabbit started from its form, the whisk of the gray squirrel's tail on the limb far overhead.

The touch of autumn was now in the air. The leaves of the wild grape-vine were falling. The oaks had donned garments of somber brown, the hickories had lost their leaves, while here and there along the river shores the

CAUGHT A GLIMPSE OF SOMETHING.

flaming sentinels of the maples had changed their scarlet uniform for one of duller hue. The wild rice in the marshes had shed its grain upon the mud banks. The acorns were loosening in their cups. Fall in the west, gorgeous, beautiful, had now set in, of all the seasons of the year, that most loved by the huntsman.

This tall, lean man, clad in buckskin like a savage, brown almost as a savage, as active and as alert, seemed to fit not ill with these environments, nor to lack either confidence or contentment. He walked on steadily, following the path along the bayou bank, and at length paused for a moment, throwing down his burden and stooping to drink at the tiny pool made by the little rivulet which trickled down the face of the bluff. Here he bathed his face and hands in the cool stream, for the moment abandoning himself to that rest which the hunter earns. It was when at length he raised his head and turned to resume his burden that his suspicious eye caught a glimpse of something which sent him in a flash below the level of the grasses, and thence to the cover of a tree trunk.

As he gazed from his hiding-place he saw the tawny waters of the bayou broken into a long series of advancing ripples. Passing the fringe of wild rice, swimming down beneath the heavy cordage of the wild grapevines, there came on two canoes, roughly made of elm bark, in fashion which would have shown an older frontiersman full proof of their western origin.

In the bow of the foremost boat, as Law could now clearly see, sat a slender young man, clad in the uniform, now soiled and faded, of a captain in the British army. His boat was propelled by four dusky paddlers, Indians of the east. Stalwart, powerful, silent, they sent the craft on down stream, their keen eyes glancing swiftly from one point to the other of the ever-changing panorama, yet finding nothing that would seem to warrant pause. Back of the first boat by a short distance came a kindred craft, its crew comprising two white men and two Indian paddlers. Of the white men, one might have been a petty officer, the other perhaps a private soldier.

It was, then, as Du Mesne had said. Every party bound into the west must pass this very point upon the river of the Illini. But why should these be present here? Were they friends or foes? So queried the watcher, tense and eager as a waiting panther, now crouched with straining eye behind the sheltering tree.

As the leading boat swung clear of the shadows, the man in the prow turned his face, scanning closely the shore of the stream. As he did so, Law half started to his feet, and a moment later stepped from his concealment. He gazed again and again, doubting what he saw. Surely those clean-cut, handsome features could belong to no man but his former friend, Sir Arthur Pembroke!

Yet how could Sir Arthur be here? What could be his errand, and how had he been guided hither? These sudden questions might, upon the instant, have confused a brain ready as that of this observer, who paused not to reflect that this meeting, seemingly so impossible, was in fact the most natural thing in the world; indeed, could scarce have been avoided by anyone traveling with Indian guides down the waterway to the Messasebe.

[CONTINUED]

PENNSYLVANIA RAILROAD.

The Standard Railroad of America.

PROTECTED THROUGHOUT BY THE ELECTRIC AUTOMATIC BLOCK SIGNAL SYSTEM.

On and After Oct. 4, 1904.

Trains will leave Elizabeth as follows:

† 2 08 a m—Main Line Express daily.
† 2 35 p m—Chicago and St. Louis Express.
† 6 45 p m—Western Express.
† 8 07 p m—Pacific Express.
Seaboard Air Line Express, † 1 04 p m daily.

FOR BALTIMORE, WASHINGTON AND THE SOUTH—12 55, † 2 08, 5 07, † 6 20 a m, † 7 04, 10 08 p m. On Sundays, 12 55, 5 07, † 10 08 a m, † 1 04 and † 10 07 p m.

FOR NEWARK AND NEW YORK—5 32, 6 17, 6 30, 6 35, 6 50, 7 15, 7 30, 7 50, 7 55, 8 05, 8 07, 8 10, 8 30, 8 35, 8 45, 9 00, 9 17, 9 30, 10 17, 10 47, 10 56, 11 05, 11 47 a m, 12 05, 1 04, 1 55, 2 20, 3 15, 3 30, 3 45, 4 01, 4 15, 4 54, 5 04, 5 45, 6 02, 6 37, 6 43, 6 55, 7 02, 7 21, 7 36, 8 02, 8 50, 9 12, 9 45, 10 10, 10 37, 10 56 p m, 12 20, 12 40, 7 05, 4 05, 3 40, 8 44, 4 55, 5 04, 5 45, 7 05, 7 06, 7 25, 7 35, 8 30, 9 00, 9 05, 9 45, 10 15, 11 42, p m and 12 12 night. For New York only, 3 45, p m week days.

FOR TRENTON AND PHILADELPHIA—1 01, 5 45, 7 10 (Trenton only) 8 04, † 8 55, 9 07, † 9 30, † 10 05, 11 40 a m, 12 40, † 1 04, 3 04, Trenton only † 3 30, † 4 23, † 7 05, † 7 44, † 8 07, 10 06 p m. Sundays, 1 01, 5 45, † 7 07, † 10 05, 10 40 a m, † 1 04, † 3 30, † 5 37, 6 44, † 8 37, and † 10 07 p m.

FOR ATLANTIC CITY—Through Vestibuled Express Trains, Buffet Parlor Cars, Express Coach, and Combined Coach, † 10 55 a m, and † 3 25 p m, week-days. Sundays, † 1 30 (Through Vestibuled Train, Pullman Parlor, Dining and Smoking Cars and wide Vestibule Coaches) a m.

FOR ATLANTIC CITY—Via Delaware River Bridge, † 3 25 p m week days; 8 51 a m, Sundays.

FOR CAPE MAY—Express, 1 01 night, daily.

FOR RAHWAY—1 01, 5 45, 6 44, 7 10, 8 05, 9 00, 9 07, 9 45, 11 14, 11 40 a m, 1 27, 3 04, 3 11, 3 44, 4 32, 4 55, 5 09, 5 22, 5 52, 6 47, 8 02, 8 05, 8 13, 8 57, 9 22, 9 45, 10 55, 11 45 p m, 7 44, 8 12, 8 52, 9 54, 10 57, 11 49 p m, and 12 20 night, week-days. Sundays, 1 01, 5 41, 9 07, 10 25, 10 40 and 11 44 a m, 12 45, 1 50, 3 47, 3 52, 4 48, 5 19, 5 45, 8 52, 7 00, 7 21, 7 44, 8 14, 8 47, 9 18, 10 24, 11 00 and 11 46 p m.

FOR NEW BRUNSWICK—1 01, 5 45, 7 10, 8 05, 9 07, 11 40 a m, 12 40, 3 04, † 4 26, 4 32, 5 09, 5 58, 6 05, † 6 42, 8 45, 7 44, † 8 07, 10 06, 10 07 p m. Sundays, 1 01, 6 51, 9 07, 10 25, 10 40 and 11 44 a m, 12 45, 12 42, 1 50, 3 52, † 6 42, 7 44, 9 19 and † 10 07 p m.

FOR WOODBRIDGE AND PERTH AMBOY—6 40, 9 46, 11 14, a m, 1 08, 3 11, † 6 52, 8 45, † 10, 7 19, 9 54 p m, and 12 20 night, week-days. Sundays, 10 26, 11 44 a m, 5 40 and 10 15 p m.

FOR EAST MILLSTONE—† 10 a m, 12 40 and 5 20 p m week-days.

FOR LAMBERTVILLE, PHILLIPSBURG, MANUNKA CHUNK AND BELVIDERE, VIA TRENTON—† 8 08, † 10 55 a m, 3 04, and 6 52 p m, week days, 8 51 a m and † 3 45 p m Sunday.

FOR FLEMINGTON—† 10 33 a m and 3 04 p m.

FOR JAMESBURG VIA MONMOUTH JUNCTION—† 10 a m, † 4 38 p m week-days.

FOR FREEHOLD VIA MONMOUTH JUNCTION—† 10, 8 06, 11 40 a m, 4 38 p m week-days. † 07 a m Sundays.

FOR LONG BRANCH, ASBURY PARK, OCEAN GROVE, AND POINTS ON NEW YORK AND LONG BRANCH R. R., 12 26, 8 a m, † 1 05, and † 5 45 p m week-days. Sundays, 10 25 a m, and 5 40 p m. Stop at North Asbury Park for Asbury Park and Ocean Grove on Sundays.

FOR BROOKLYN, N. Y.—All through trains connect at Jersey City with boats of Pennsylvania Annex, affording direct transfer to and from Fulton street, avoiding double ferriage and journey across New York City.

LEAVE NEW YORK FOR ELIZABETH—From West Twenty-third Street Station, 6 05, 6 35, 7 25, 9 10, 9 35, 9 55, 10 25, 10 55, 11 55 a m, 12 25, 1 25, 2 25, 3 55, 5 05, 5 25, 6 05, 6 40, 7 55, 8 10, 8 25, 9 25, 9 55, 10 55, 11 55 p m, and 12 25 night. Sundays—8 05, 7 25, 8 55, 9 25, 9 55, 10 55, 11 55 a m, 12 25, 1 55, 2 40, 3 55, 4 25, 4 55, 5 10, 5 25, 6 10, 6 40, 7 55, 8 10, 8 25, 9 25, 9 55, 10 55 p m, and 12 25 night.

[ff] Stops on notice to Agent or on signal. For time from Desbrosses and Cortlandt streets consult local time-tables to be procured from agents.

W. W. ATTERBURY, Gen'l M'g'r. J. R. WOOD, Pass. Traffic M'g'r.
GEO. W. BOYD, General Passenger Agent.

HOTELS.

HOTEL WALDORF,
EAST FRONT STREET.
HENRY WINDHAM, Prop.
Gottfried Kruger's Extra Beer on draught. Imported Wines, Liquors and Cigars. Hotel accomodations and private dining room.

Hotel Kensington,
(Licensed)
J. H. STAATS, Prop.,
107, 109, 111 North Avenue.
Everything New and Up to Date.
An Inspection Solicited

FRANK VAN WINKLE
129 North Avenue
Bicycles Photo Supplies
Kodaks and Cameras
Bicycles stored, cleaned and repaired
Developing, Printing and Mounting a specialty

EXPERT WATCH REPAIRING
At DOANE'S,
115 PARK AVE.

LAING MACHINE-AUTO REPAIR COMPANY,
416 Sycamore Street, Plainfield, N. J.
Office—134 North Avenue. Telephone 333-J

HOAGLAND'S
EXPRESS and BAGGAGE TRANSFER.
Office 302 Park Ave. Tel. 322 W.

GREAT
BARGAIN SALE OF
Bicycles, Bicycle Sundries, Pianos, Musical Instruments, Sheet Music. Guns and Ammunition.
S. W. Frucht, 224 W. Front St.

J. C. POPE & CO.,
INSURANCE AGENTS.
110 E. Front St., Plainfield, N. J.

JOHN WIRTH
Successor to Henry Liefke
Bakery and Confectionery 201-203 W. Front St
Telephone No. 723
All orders delivered at short notice.

Use Press Want Ads

Reading System
New Jersey Central.
Stations in New York foot of Liberty, and South Ferry, Whitehall Streets.

Time Table Corrected to Sept. 12, 1904.

For New York—5 11, 5 32, 6 00, 6 20, 6 37, 7 05, 7 25, 7 40, 7 55, 8 05, 8 20, 8 37, 9 00, 10 00, 11 00 a. m., 12 00, 12 44, 1 15, 2 01, 2 40, 3 45, 4 12, 4 47, 5 05, 5 22, 5 37, 6 02, 6 37, 7 02, 7 30, 8 05, 8 30, 9 05, 10 17, 11 00 p. m. Sunday—5 17, 6 00, 6 37, 7 02, 8 00, 8 30, 9 00, 10 00, 11 00 a. m., 12 00 m., 12 15, 1 05, 2 17, 3 05, 4 02, 4 47, 5 05, 5 22, 6 02, 6 37, 7 02, 7 32, 8 05, 9 05, 10 17, 11 00 p. m.

For Somerville—5 32, 7 12, 8 31, 9 32, 9 55, 11 00 a. m., 1 01, 2 06, 3 11, 4 06, 5 05, 5 37, 6 04, 6 42, 7 45, 7 58, 8 34, 9 37, 10 32, 11 30 p. m. 1 30 night. Sunday—5 45, 8 31, 9 54 a. m., 2 06, 4 06, 6 37, 8 34, 9 37, 10 32, 11 30 p. m. Sunday—7 45, 8 34, 9 40, 10 00, 10 16, 11 10 a. m., 12 05, 1 45, 3 17, 5 32, 6 42, 8 34, 9 37, 10 32, 11 30 p. m.

For Flemington—7 12, 11 00 a. m., 2 11, 5 10, 6 10 p. m. Sundays—9 40 a. m., 5 07 p. m.

For Phillipsburg and Easton—5 32, 9 54 a. m., 2 11, 5 10, 6 42 p. m. Sunday—9 40 a. m., 5 07, 6 35 p. m.

For Bethlehem, Allentown and Manch Chunk—5 32, 9 54 a. m., 2 11, 5 10 p. m. Sundays—9 40 a. m., 5 07, 6 35 p. m.

For Wilkesbarre and Scranton—5 32, 9 54 a. m., 5 45 p. m. Sundays—9 40 a. m., 5 07 p. m.

For Long Branch and Ocean Grove, etc—8 11, 11 00 a. m., 1 16, 3 44, 4 12, 4 47, 8 22, 11 28 p. m. Sunday (except Ocean Grove)—8 53 a. m., 5 05, 9 19 p. m.

For Red Bank—8 11, 11 00 a. m., 1 16, 3 44, 4 12, 4 47, 11 28 p. m. Sundays—8 53 a. m., 5 05, 9 19 p. m.

For Lakewood and Atlantic City—8 11 Lakewood only) 9 27 a. m., 1 16, 3 44, (3 44 p. m., Lakewood only). Sundays—8 53 a. m.

For Toms River and Barnegat—8 11 a. m., 1 16, 3 44 p. m. Sundays—8 53 a. m.

For Philadelphia—5 17, 7 12, 7 44, 8 44, 8 51, 9 44, 10 44, 10 51, 11 44 a. m., 12 46, 1 01, 1 30, 3 45, 3 44, 4 45, 5 47, 6 21, p. m., 1 17 night. Sunday—5 17, 5 45, 9 58, 10 51 a. m., 3 44, 4 45, 6 45, 8 57 7 47, 9 57 p. m., 1 25, 1 17 night.

For Trenton—5 17, 7 12, 7 44, 8 44, 8 44, 10 44, 11 44 a. m., 12 46, 1 01, 3 44, 4 45, 6 21, p. m., 1 17 night. Sunday—5 17, 5 45, 9 58, 10 51 a. m., 3 44, 4 45, 6 45, 9 57, 11 25 p. m., 1 17 night.

For Reading and Harrisburg—5 17, 5 30 8 58, 9 54, (10 44, 11 44 Reading only), a m., 2 11, (5 45 through train), 1 17 night. Sundays—5 17 a m, 3 03, 5 57, 7 38 p m., 1 17 night.

For Pottsville, Sunbury and Williamsport—5 17, 8 58, 9 54 a m., 2 11, 5 21, p. m., 1 17 night. Sundays—5 17 a m, 3 03 p m., 1 17 night.

For Baltimore and Washington—1 17, 3 51, 10 51, a m., 2 45, 5 45, 7 47 p m. Sundays 10 51 a m 2 45, 5 45 p m, 1 17 night.

Change cars at Bound Brook.

W. G. BESLER, Vice Pres. & Gen. Mgr. C. M. BURT, Gen. Pass. Agent

Lehigh Valley Railroad

Time Table in Effect Nov. 22, 1903.

LEAVE SOUTH PLAINFIELD, N. J.

6:09 a.m. daily (except Sunday) local to Manch Chunk.

9:02 a. m. daily for Easton, Wilkes-Barre, Rochester, Buffalo and principal intermediate stations, connects at Depew Junction for Niagara Falls and Suspension Bridge.

2:12 p. m. daily local for Easton, Manch Chunk, Hazleton, Pottsville and Shenandoah.

4:58 p. m. daily (except Sunday) "Wilkes-Barre and Scranton Express" Solid vestibule train to Wilkes-Barre, Through Parlor Car via D. & H. R. R. to Scranton and Carbondale.

6:21 p. m. daily (except Sunday) local to Easton.

9:40 p. m. daily solid vestibule train to Buffalo, Toronto and Chicago and principal intermediate stations except Rochester

FRANK BOWLBY, City Ticket Agent, 218 West Front Street, Plainfield, N. J. Telephone 113-B.

Arrival and Departure of Mails.

PLAINFIELD POSTOFFICE,
Office opens 7 a. m., closes 7 p. m.
On Saturday's close half hour later.

NEW YORK MAILS.
Arrive—7:30, 8:40, 11:30 a. m.; 2:30, 5:00 5:30 p. m.
Close—7:30, 9:30 a. m.; 1:00, 2:30, 6:30, 7:45 p. m.

SOMERVILLE and EASTON.
Arrive—8:4 a. m.; 1:30, 3:15 and 7:00 p. m.
Close—7:30 a. m.; 1:45 and 4:30 p. m.

ELIZABETH—Direct.
Arrive—8:40 a. m.; 2:30 and 5:30 p. m.
Close—7:30 a. m.; 1:00, 2:30, 6:30 p. m.

PENNSYLVANIA—West of Easton.
Close 12:35 p. m.

NEWARK—Direct.
Arrive—8:40 a. m.; 2:30, 5:30 p. m.
Close—7:30, 9:30 a. m.; 1:00, 2:30 and 6:30 p. m.

PHILADELPHIA—Direct.
Arrive—7:30, 8:40, 11:30 a. m.; 2:30 and 7:00 p. m.
Close—7:15, 7:30, 9:30 a. m. 12:35, 4:30, 7:45 p. m.
Through fast mail for West and South close 4:30 and 7:15 p. m.
Through fast mail for East, close 1:00 and 7:15 p. m.

WATCHUNG, WARRENVILLE & GALLIA (Mt. Bethel)
Arrive—1:30 p. m. Close—9:00 a. m.
Watchung—Arrive 6:45 p. m. Close 5:30 p. m.

SUNDAY MAILS.
Office open from 9:30 to 10:30 a. m.
Mail closes at 8:15 p. m.

E. H. BIRD, P. M.

STONE
AT
BARTLE'S STONE YARD.
Yard: Corner Church and Second Streets.
Cut Stone, Building Stone—
ALL KINDS.
FLAGGING AND CURB STONE.
Have some 18-inch and 2 and 3-ft. walk very cheap. Leave orders for your foundation and cesspool stone with us.

SMALLEY BROS.,
147 North Ave.
Butchers.
Everything usually found in a first-class market.
Roasting and Broiling Chickens a specialty.
Corn-fed Jersey Pork and Sausage.
Orders called for and delivered.
Telephone 83-A.

H. EGGERDING,
121 Park Ave., Manufacturer of the celebrated
C. O. D. CIGAR.
The best 5c Cigar in the State, and made on the premises from the finest Havana. Clear Havana Cigars a specialty. A large assortment of the choicest brands of Domestic Cigars.

J. W. VAN SICKLE,
122 North Ave., Plainfield, N. J.
Fresh and Salted Meats.
Game in Season. Philadelphia Scrapple.
Orders called for and delivered promptly.
Telephone No. 463 J.

LADIES DESIRING—
Knife-Pleating or Pinking
done, will please leave their orders at No. 22 Duer Street, and it will receive prompt attention.
MRS. FORCE.

CECILIAN
THE PERFECT PIANO PLAYER
The Easiest to Play.
Non-mechanical Touch
Absolute Control
Over Bass and Treble.
Perfection in Delicate Tone Shading.
Latest Music Rolls at Half Price.
Library Facilities.

The Old and Reliable
MATHUSHEK & SON
Grand and Upright
PIANOS
In Every Respect the Musician's Ideal.
Combine all the qualities of the strictly artistic Piano.
Architecturally—They charm the eye. Constructively—Contain the best materials; manufactured upon approved and up-to-date scientific methods. Musically—Of rare tone quality, combining "gentleness with force of character;" sympathetic and rich. In durability they stand unexcelled. In price they cost less than Pianos not as fine. You are cordially invited to inspect our latest productions.
Other makes in all styles and woods, both new and used, including desirable Pianos of our own manufacture returned from rent, at lowest prices and terms.

PIANOS FOR RENT.
Special bargains Square Pianos and Organs.
Catalogues and Bargain Circular mailed.
Tuning and Repairing.
Pianos, Organs and Self-players taken in exchange.

MATHUSHEK & SON
PIANO CO.
Factory Salesroom.
310 W. Front St., Plainfield, N. J.
Telephone 448-J.

BOICE, RUNYON & CO.,
PARK AVENUE,
Opp. North Ave., Plainfield, N. J.
Dealers in
BEST LEHIGH COAL,
LUMBER,
MASON MATERIALS,
&c. &c.
Sole Agents N. J. Pulp Plaster

Opening of
School Supplies
and
Fine Stationery
at
Harper's,
411 Park Ave., Plainfield, N. J.

Now is the Time
to get cheap lumber. New White Pine Flooring, Window and Door Frames, Siding, etc. You can
Save 50 Per Cent.
on this lumber.
ALEX. KANE,
312 Filmore Avenue.

50 YEARS' EXPERIENCE
PATENTS
TRADE MARKS
DESIGNS
COPYRIGHTS &C.
Anyone sending a sketch and description may quickly ascertain our opinion free whether an invention is probably patentable. Communications strictly confidential. Handbook on Patents sent free. Oldest agency for securing patents. Patents taken through Munn & Co. receive special notice, without charge, in the
Scientific American.
A handsomely illustrated weekly. Largest circulation of any scientific journal. Terms, $3 a year; four months, $1. Sold by all newsdealers.
MUNN & Co. 361 Broadway, New York
Branch Office, 625 F St., Washington, D. C.

EPISCOPALIANS AT BOSTON.

Attempt Being Made For Compromise In Church Divorce Laws.

BOSTON, Oct. 20.—An attempt was made by the committee on canons of the Episcopal house of deputies to arrange a compromise between that body and the house of bishops. The bishops had adopted an amendment forbidding the remarriage of divorced persons while the deputies had declined to adopt so rigid a provision, notwithstanding the fact that a majority of them took a stand similar to that of the house of bishops. The committee on canons offered a resolution compelling divorced persons seeking remarriage to wait one year after the decree of the court has been issued before the solemnization of the ceremony. By this resolution, which referred to the innocent person in a divorce for infidelity only, it was hoped to secure at least a temporary agreement between the two forces. After some debate the divorce issue was made a special order.

The deputies devoted a large part of the day to the consideration of a request from several dioceses for permission to use the revised version of the Bible in churches. When the house was divided the request was refused by a majority of both clerical and lay delegates.

In the house of bishops Bishop Henry C. Potter of New York, chairman of the standing committee on the relations of capital and labor, presented a lengthy report which touched upon certain evils the committee found and discussed the industrial situation at great length.

WEINSEIMER WILL FIGHT.

Former Trade Leader to Battle For Freedom.

NEW YORK, Oct. 20.—Philip Weinseimer, former leader of the Building Trades alliance, who was convicted of extortion, had recovered his nerve when seen in the city prison. He would not discuss the verdict of the jury or any of his plans.

Though Weinseimer has been convicted, his lawyers have not given up the fight in his behalf.

Despite the assertion of Weinseimer that his means are limited, a bitter legal fight will be made in his behalf. If his lawyers succeed in getting him out of jail he will have to face another trial on another charge of extortion. In that respect he is in the same position as the late Sam Parks.

General Ruggles Dead.

WASHINGTON, Oct. 20.—General George D. Ruggles, retired, for several years manager of the Soldiers' home in this city, died here last night.

Weather Probabilities.

Rain; south winds.

FINANCIAL AND COMMERCIAL.

Closing Stock Quotations.

Money on call steady at 2 per cent; prime mercantile paper, 4½@5 per cent; exchanges, $372,557,787; balances, $12,403,431.

Closing prices:

Amal. Copper	64½	N. Y. Central	135
Atchison	85½	Norf. & West	72⅝
B. & O.	94⅜	Penn. R. R.	135⅞
Brooklyn R. T.	68¾	Reading	75
C., C., C. & St. L.	85½	Rock Island	29¼
Ches. & Ohio	44⅝	St. Paul	171⅜
Chi. & Northw.	192	Southern Pac.	61⅜
D. & H.	175	Southern Ry.	34⅜
Erie	35⅝	South. Ry. pf.	95½
Gen. Electric	176½	Sugar	136½
Ill. Central	144⅜	Texas Pacific	34⅝
Lackawanna	236½	Union Pacific	106⅞
Louis. & Nash.	135⅜	U. S. Steel	21⅜
Manhattan	157½	U. S. Steel pf.	81⅜
Metropolitan	122⅜	West. Union	92
Missouri Pac.	104¼		

New York Markets.

FEED—Quiet; spring bran, $20.25; middlings, $20.25; city, $20@28.

HAY—Dull; shipping, 62½c.; good to choice, 75@85c.

HOPS—Firm; state, common to choice, 1904, 31@35c.; 1903, 31@35c.; olds, 14@18c.; Pacific coast, 1904, 30@36c.; 1903, 30@33c.; olds, 14@18c.

PORK—Barely steady; family, $15.50; short clear, $14@17; mess, $12.50@13.

WOOL—Firm; domestic fleece, 22@35c.

BUTTER—Creamery, extras, per pound, 21@21¼c.; firsts, 16@18½c.; seconds, 15@17½c.; thirds, 13@14½c.; held, extras, 20@20½c.; state dairy, tubs, extras, 20c.; firsts, 16@18c.; seconds, 14@15c.; thirds, 13c.

CHEESE—State, full cream, small, colored, fancy, 10c.; white, fancy, 10c.; good to prime, 8½@9¾c.; poor to fair, 7½@8¼c.; large, colored, fancy, 9¼c.; good to prime, 9@9¼c.; large, white, fancy, 9¼c.; good to prime, 8½@9c.; poor to fair, 6¾@8¼c.

FRESH FRUITS—Apples, Alexander, hand picked, per double head barrel, $2@3; Wealthy, $1.50@2.50; Jonathan, $1.25@2.25; Jonathan, Colorado, per bushel box, $1.75@2; Snow, hand picked, per double head barrel, $1@2; Twenty Ounce, $1.25@2.25; King, $1.50@2.50; Spitzenberg, $1.50@2; Spy, Baldwin, Ben Davis, St. Lawrence and Bluish Pippin, $1.25@1.50; Ribstone Pippin, $1@1.25; Colvert, $1.25@1.50; Pound Sweet, $1.25@1.75; Holland Pippin, $1.50@2.50; Fall and York Pippin, $1.25@2.25; Greening, $1.25@1.75; open heads, 50c@$1.25; windfalls and common, 50@75c.; crab apples, average, per barrel, $1.50@2.50; pears, Seckel, per barrel, $2.50@5; Bartlett, $2.50@4; per bushel basket or keg, $1@1.25.

LIVE POULTRY—Chickens, nearby, per pound, 12½c.; roosters, old, per pound, 9c.; turkeys, per pound, 12@14c.; pigeons, per pair, 15c.

DRESSED POULTRY—Turkeys, spring, dry picked, 7 to 8 pounds each, fancy, per pound, 22@23c.; average best run, 15@20c.; old, 16@17c.; spring chickens, Philadelphia, 8 to 9 pounds to pair, per pound, 22@24c.; mixed sizes, 16@18c.; other Pennsylvania, 7 to 8 pounds, 15@16c.; state and Pennsylvania, mixed sizes, 13@14c.; fowls and chickens, poor to fair, 8@10c.; old cocks, per pound, 8½@9c.; ducks, spring, Long Island, per pound, 18c.

EGGS—State, Pennsylvania and nearby, selected, white, extra fancy, 30c.; choice, 27@29c.; mixed, extra, 25@26c.; firsts, 23@23½c.; fair to good, 20@22c.; dirties, 14@17c.; checks, 13@15c.

POTATOES—Maine, Green Mountain per bag, $1.50@1.70; Long Island, in bulk per 180 pounds, $2@2.25; per sack, $1.75@2; state, in bulk, per 180 pounds, $1.37@1.62; Jersey and western, $1.50@1.75; Jersey, round, per barrel or bag, $1.50@1.65; long (Giant), $1.25@1.50; sweet potatoes, Jersey, yellow, per double head barrel, $1.50@2.12; per cloth top barrel, $1.25@1.75; per half barrel basket, 60@90c.

DRESSED MEATS—Beef had a fair inquiry at 6¼@8c. per pound for native sides; calves steady to strong; city dressed veals sold at 8½@12½c. per pound; country dressed, 8@12c.; grassers and fed calves, 4@7c.; mutton steady at 5@8½c. per pound; lambs at 8½@10½c.; country dressed hogs weak.

Live Stock Markets.

CATTLE—Supply light; market steady; choice, $5.40@5.60; prime, $5.10@5.30; fair, $3.25@4.75; veal calves, $7@7.50.

HOGS—Receipts light; market steady prime, heavy, $5.50@5.55; mediums, $5.50 heavy Yorkers, $5.50@5.50; light do., $5.20@5.30; pigs, $4.75@5; roughs, $4@5.

SHEEP AND LAMBS—Supply light; market steady; prime wethers, $4.15@4.30; common sheep, $1@2; spring lambs, $5.50@6.

FOR
FIVE
DOLLARS
A
YEAR

you can rent a private box in our safe deposit vaults, thus providing a suitable place for your securities.

LARGER BOXES AT PROPORTIONATE RATES.

-:- CITY NATIONAL BANK -:-

SPORTING NEWS.

FOOTBALL.

The Orange Field Club will meet for their last practice before the Flemington game, tonight at the Westervelt avenue grounds. The practice will be a stiff one inasmuch as the game Saturday will be for "blood." All the candidates are expected to be out.

An interesting game should result from the proposed contest between the Leal's School alumni and the present eleven which represents the school. If the players can be gotten together, they will have a good team to play against the regular eleven. With Bob Abbot, Richard Lovell, Ray Biglow and others who have played on the Leal's eleven, the alumni would give the school boys a hard game. It will be definitely known within a week whether or not the contest will take place.

Leal's have another hard game before them for next Saturday. They will meet the team from the Newark Academy, one of the strongest teams in the league, and a much heavier opponent. The game will be played in the morning on the Crescent Oval. The line-up of the Leal's School boys will be as follows: Glenney, right end; Curtis, right tackle; Strong, right guard; Manning, center; Lawrence, left guard; Batieres, left tackle; Sutphen, left end; Reese, quarterback; Dallas, full back; Daniels, right half; Wilcox, left half.

DIAMOND DUST

With Ames and Warner as a battery, the New York Nationals shut out the Hazleton, Pa., team, Tuesday, by a score of 8 to 0, chiefly through errors. The batting of both teams was light.

Manager Frank Burke, of the Elizabeth Stars, was in town yesterday calling on friends. He feels somewhat disappointed at the way in which Manager Johnston cancelled the game for Saturday at Elizabethport. He fully expected that for the two contest he gave the Plainfield A. C. here he would ave a return game at Elizabeth. However, Burke has arranged to play Westfield on his grounds. Waddell and Schreck will be the battery for the Stars and Waller and Freedberg for Westfield. On Sunday Waddell and Schreck will be the battery for the Stars against the Frankfords, with McGinnity and Cotter as the battery.

General Sporting News on Page 8.

A Non-Communicative Prisoner.

Arrested last night for disorderly conduct, police headquarters has an unidentified man who refuses to tell his name or anything about himself. It is thought he hails from Bernardsville and an attempt is being made to find relatives or friends.

—Use Press want ads.

The Cream of Building Sites.

Have you ever considered the advantages of having a home of your own? Think of the many comforts and conveniences it will afford you. We will sell you a lot at

Woodland Park,

the most healthful and desirable residential section of Plainfield, for a reasonable price. This is just the spot to build a house. It is high ground and commands a fine view of the entire city. Titles insurable. Call or write for particulars and prices.

ELSTON M. FRENCH,

171 North Avenue,

Tel. 24. Plainfield, N. J.

STATE CHARITIES AID ASSOCIATION SESSION

PLAINFIELDERS AT FALL MEETING HELD IN ELIZABETH.

The board of managers of the State Charities Aid Association held its fall meeting yesterday afternoon at 310 North Broad street, Elizabeth, the residence of its president, Mrs. Emily E. Williamson, who has just returned from Europe. Mrs. Dexter Tiffany and Hugh F. Fox, both of this city, were present. Luncheon was served by President Williamson to her guests at noon, after which the subjects that brought the board together were taken up and acted upon.

The principal business transacted at the session was the consideration of State supervision of State and county charities, and also the preparation by the association of its annual report to Governor Murphy, who must be in his hands by October 29.

The committee for the employment of paroled and discharged prisoners likewise made its report.

There was also a lively discussion on prison reform, and it was decided that after a conference has been held with the New York Prison Reform Association on this subject, the general public of New Jersey will be informed what the plans of the State Charities Aid Association will be in this particular line.

SNAP SHOTS.

SIDE LIGHTS ON TIMELY TOPICS NOTED IN PASSING.

Mr. and Mrs. J. P. Mosher, of West Fifth street, recently received an interesting letter from their son, Stanley Mosher, who is engaged in civil engineering work in Panama. The young man states that one serious objecton to that part of the country is the absence of social affairs. He ratner likes his work, believing it will give him an experience he could not get in any other way. He says he is undecided whether he will return home this winter or wait until next spring. He adds that he is well and having success with the work.

An argument in favor of the annexation of the borough and the city is furnished in a recent experience of Postmaaster Elias H. Bird. There is a man in Columbus, Ohio, who is planning to come East and visit in North Plainfield. After diligent search he failed to find the place on the map of the United States, which he possessed. He then wrote a letter and addressed it to the station agent at the "Union Depot at Plainfield, N. J., or the Postmaster at Plainfield, N. J." In the letter he stated that he desired to visit North Plainfield, but had been unable to ascertain its location on the map. He further desired information as to what railroad to take and at what station to get off. He expressed the opinion that North Plainfield must be somewhere near Plainfield and took the liberty of making the inquiry at Plainfield.

Lack of Democratic Organs.

The Democracy of New Jersey are in a bad fix for the lack of newspaper organs. There are but two Simon pure Democratic daily newspapers in the Satte, the Trenton True American and the Hoboken Observer. There are one or two other alleged Democratic sheets, but like the one in this city, they are owned by scheming Republicans and weak kneed Democrats.—Paterson Evening News.

—The regular meeting of the U. S. Grant Club scheduled for tonight has been put over until Saturday evening.

James E. Kimball, of West Seventh steet, is in the west on a business trip. He will visit the St. Louis Exposition before his return.

JOURNALISTIC OPINIONS.

QUESTIONS OF THE DAY DISCUSSED BY THE PRESS.

Always An Issue.

Democrats insist that the money question is not an issue. It will be an issue as long as men work for wages and measure their material prosperity in dollars and cents, and no political party with the backbone of a boiled carrot can ever afford to ignore it.—Hunterdon Gazette.

Concerted Democratic Work.

Upon the fact that "Bryan is on the stump for Parker," and the report that Mr. Cleveland is going to preside at a Democratic mass meeting in New York, a contemporary jubilates, "all indications point to concerted work for victory in which every Democrat of any influence whatsoever will participate." Small premises for such a comprehensive conclusion, especially as the former President has not yet done any campaigning, and "Bryan on the stump for Parker" and has been telling the voters how woefully wanting in all the essentials of a good Democrat and a good candidate Parker is, and what a makeshift apology for genuine Democracy the St. Louis convention turned out as a platform. No two Democrats "of any influence" can be found agreeing on just what the party stands for on any concrete issue. All are in accord that the Democrats are out and want to get in; all are ready to promise that the party will do everything better than it is done now. But there is no accord as to just how it is to be done. They shout "extravagance" and promise wholesale retrenchment without impairing a single useful government enterprise, and can point to no expenditure that will or can be cut down to carry out the pledged economy. Even the two candidates, each disagreeing with the platform on the tariff, disagree with one another. About the most conspicuous characteristic of the campaign beside the crazy-quilt platform and the absence of positive convictions on the part of theo andidate, is the want of "concerted work" among the campaigners. And the very last item from which to draw encouragement is the character of the stumping for Parker that is being done by Mr. Bryan, of Nebraska. —Newark Advertiser.

HISTORY OF THE GYPSIES.

Modern Historians Have Traced the Origin of the Nomadic Strangers to India.

The word gypsy, of curious and interesting origin, is at once illustrative of the tenacity of a corruption and suggestive that the propensity of children for acquiring bag language is a racial trait. The gypsies on their first appearance in England about the beginning of the sixteenth century were mistaken for Egyptians and so called by men of education, but the common people, finding some difficulty in mastering the name, rendered it "gypsies," and so the wandering people have ever since been called.

During the reign of Henry VIII., in 1531, a statute was enacted expelling the gypsies from that country under penalty of imprisonment and forfeiture of property. According to the Grey Friars' Chronicle the statute recited that "many outlandish people, calling themselves Egyptians, using no craft nor faict (practice) of merchandise, have come into this realm and gone from shire to shire and place to place in great company and used great subtle and crafty means to deceive the people; bearing them in hand that they by palmistry could tell men's and women's fortunes, and so many times by craft and subtlety have deceived the people of their money, and also have committed many and heinous felonies and robberies." Six years later Cromwell, in a letter to the president of the Marches of Wales, accuses "the gipcians," as he calls them, of "falsehoods, felonies and treasons" and orders the execution of such as fail to leave at command.

The gypsies had spread over the continent of Europe several centuries before their appearance in England, and an Austrian monk, writing of them in the twelfth century, calls them the progeny of the son of Hagar, or Ishmaelites. Modern historians, however, have, by the peculiarities of their language, traced their origin to India. Throughout the orient and continental Europe they were known as metal workers, and Sir John Lubbock attributes to them the introduction of metallurgy, especially of bronze, into Europe.

Has Great Teaching Record.

Mrs. Emma Stuckman, of Nappanee, Ind., is believed to hold the record for the state, and, perhaps, for the United States, as a school-teacher, she having just entered upon her one hundredth term as a teacher, covering a period of 52 years, nearly all of the terms being consecutive. She began teaching when she was 14 years old, in a little log building 14x16 feet, near Milford, Ind. She went to that place with her parents in 1845. The woman, in addition to her school duties, has reared her family of two sons and a daughter. Many of her relatives have been her pupils. She will teach this year in Elkhart county, and expects to continue school work indefinitely.

"Christy" Mathewson, of the New York Nationals, will spend most of the winter with his wife in Plainfield.

REFORMED CHURCH'S NEW CLASSIS MEETING

PLAINFIELD CANGREGATIONS REPRESENTED AT SESSION YESTERDAY.

The sixty-seventh stated meeting of the Newark Classis of the Reformed Church was opened in Christ Reformed church, Newark, yesterday morning, with a large number of delegates in attendance. The representative of Trinity Reformed church, of this city, was the pastor, Rev. Dr. Cornelius Schenck, and those from the German Reformed church, of North Plainfield, were Rev. George Bowers and Frank Bock.

Rev. Henry M. Mellen, pastor of Christ church, was chosen as president, succeeding Rev. W. W. Conner, of Belleville. Rev. Albert Schneider, of Montclair Heights, was selected as temporary clerk, and Rev. John S. Allen, of the New York Avenue Reformed church, was elected secretary.

A request was entertained from the North Reformed and the Irvington Reformed churches for permission to vary somewhat the method of voting for deacons and elders. The representatives of these two edifices said they wanted a form of election that was more direct and gave a larger part of the congregation a chance to participate. The desired permission was vosed.

Rev. George S. Bishop, of the committee on church extension, reported that the new church in the Hyde Park section of East Orange was ready for organization. He told of the purchase of Hyde Park Club house, and added that it had been turned over to the church authorities for a place of worship, free and clear of debt.

The classis voted to formally organize the new church Thursday, October 27. Holy Communion will be given the following Sunday. November 2 the church will be dedicated, and the next day there will be a reception. There will be forty-two communicans to enroll, and these will be the charter members of the new church.

The classis adjourned at 1 o'clock for lunch. In the afternoon Mrs. Snell Burnett, a former missionary to India, gave a short talk on her work.

IN THE CHRISTIAN FIELD

WORK IN THE CHURCHES OF THE CITY AND BOROUGH.

An entertainment will be given in the Park Avenue Baptist church on Tuesday night, Oct. 25.

"The Story of a Japanese Boy," will be the subject of the meeting of the Boys' Mission Band to be held in the parlors of the Crescent Avenue Presbyterian church tomorrow afternoon at 4 o'clock.

The "Dairy Maids" of Bethel chapel will give a supper and entertainment in the chapel November 17. They will be assisted by the "dairy men" and the affair promises to be unique in many ways.

The first fall meeting of the sewing school at Warren chapel will be held Saturday morning at 10:30. Any girl between the ages of six and sixteen years is cordially invited to join the school. Old members are reminded to return their books.

Plainfield's Saloons.

With only fifteen saloons to 20,000 inhabitants, Plainfield is soon to enjoy the unique distinction of imposing the highest license fee for the sale of liquor of any city in New Jersey. It has been $700 for many years, and at the last meeting of the Council a resolution to advance it to $1,000 was passed to its third reading. In addition it is proposed to allow saloons in the business district only.—Paterson Call.

Dr. and Mrs. T. S. Davis, of Park avenue, are home from a pleasant stay at Atlantic City.

BEHIND CLOSED PORTALS

HAPPENINGS OF THE LOCAL FRATERNAL ORDERS.

Crescent Company, No. 13, U. R. K. of P., has arranged to hold a "smoker" at its next meeting.

Old Glory Council, Daughters of Liberty, assisted in the institution of a new Council at Westfield last night. The Plainfield women made the trip by trolley.

At the annual session of the State Council of the Daughters of America, held at Trenton Tuesday, George B. Allen, of Linden avenue, was elected inside sentinel.

SOCIAL AT HOPE CHAPEL.

Y. P. S. Entertains a Large Gathering Last Evening.

Under the auspices of the Young People's Society of Hope chapel, a delightful lunchbox social and entertainment was given at the chapel last evening. The informal entertainment included vocal selections by Mrs. L. R. Howard, phonograph selections by Harry Lister, and recitations by Mrs. Fesmier. All those who took part in the entertainment were enthusiastically applauded, and their efforts were very creditable.

At the conclusion of the programme, Rev. L. R. Howard auctioned off the lunch boxes, from the sale of which a fair sum was realized. The committee in charge of the affair was composed of the following persons: Mrs. A. R. Lewis, Mrs. Hary Lister, Mrs. Bell Siera, Miss Lillie Brakeley, and Miss Mae Squire.

T. A. B.'s Successful Dance.

A successful dance was held last night under the auspices of the T. A. B. Association in the hall on West Fourth street. The attendance was large and all enjoyed the music furnished by Eugene O'Reilly's orchestra. William Shaffer was chairman of the committee and David Doyle floor manager. Richard Birmingham was the other members of the committee. A public dance will be held in the hall Election eve.

For Affairs of All Kinds.

BUY

Confectionery, Ice Cream, Favors, Mottoes and Souvenirs at the Stores of

R. Walsh & Co.

TWO STORES,

157 Market St., 671 Broad St.,

Newark, N. J.

REPUBLICAN
Mass Meeting
AT
REFORM HALL,
West Second St. and Central Ave.,
Thursday Evening,
Oct. 20, at 8 o'clock.

Hon. John S. Gibson,
of Newark, and Others,

speakers of National reputation, have been secured. Come one. Come all. Seats reserved for ladies until 8:15.

HARDWARE

AND
COLD WEATHER
NECESSITIES

Coal Hods, Ash Cans,
Fire Shovels, Pokers,
Stove Boards, Dampers,
Stove Pipe, Elbows, Etc.

We are now showing a large assortment of

Stoves and Ranges,

all made by first-class people, and guaranteed "A 1" Cooking Stoves. We also have a fine line of

Oak and Cylinder Stoves,
Barn and Small Pot Stoves,
Oil Heaters, Stove Repairs.

Gayle Hardware Co.,
Front St. and Park Ave. Tel. 468-R

Roth & Co.'s Fish Specials

For Friday, Oct. 21, 1904.

Herring, - - 6c per lb
Cod, to boil, - - 8c per lb
Flounders, - - 8c per lb
Pickerel, - - - 10c per lb
Finnan Haddies, - 10c per lb
Salmon, - - - 18c per lb
Scallops, - - 40c per lb
Oysters, - - - 25c per lb

In Our Meat Department:

Fine large Roasting Chicken's, our own killing, - - - 17c per lb
Best Sugar Cured Hams, 12½c per lb
Leaf Lard - - 10 lbs for $1.00

ROTH & CO.,
132 East Front Street. Telephone 208

QUEEN QUALITY FALL SHOES

R

in all leathers, kid or patent leather tip, all desirable for the coming season. Also Low Heel School Girl Shoes in pedestrial shapes "Queen Quality."

A. WILLETT & SON
107 PARK AVENUE.

RUGS

CARPETS

Our new Fall lines are most complete and we invite your inspection as we are able to show you any desirable patterns in standard goods at prices that will surely interest you.

SHIRLEY & JOHNSTON,
Babcock Building. Phone 367 L.

MATTINGS

SHADES

Bonn's
40 WEST FRONT ST.

Children's Tam's

of navy or brown cloth, emb. figures.....50c
Knitted, long soft nap, square or round.....69c

The Leading Men's Furnishers,
GREER & GREENWOOD,
155 East Front Street.
WE SELL THE BEST $2 AND $3 DERBY MADE.
Agents for Gardner and Vail's New York Laundry.

MAKE-MAN TABLETS.

A Brain, Blood and Nerve Food especially prepared for the treatment and cure of Dyspepsia, Neuralgia, Kidney and Liver Trouble, Catarrh, Consumption, Locomotor Ataxia, Wasting Diseases, Nervous Debility, Female Disorders and all kindred diseases resulting from a worn out Nervous System. Call and get free a sample from

T. S. ARMSTRONG
Corner North and Park Aves. THE APOTHECARY. Plainfield, N. J.

CYCLISTS' CALENDAR.

Sun Rises 6:18 a. m.
Sun Sets 5:15 p. m.
Lanterns must be lighted at 6:22 p.m.

THE DAILY PRESS.

THE WEATHER.

Clearing and colder tonight; Saturday, fair. Ther. 64.

ESTABLISHED MAY 10, 1887 PLAINFIELD, N. J., FRIDAY, OCTOBER 21, 1904. TWO CENTS A COPY—$5 A YEAR.

BLACKMAIL HOUSES, MR. GILBERT SAYS

Former Mayor Recommends Common Council to Amend Ordinance.

PERMIT IS REVOKED

The City Fathers Prevent Another Shack Being Built—Action to be Taken Later.

A partial report was submitted to the Common Council last night regarding "spite" houses, of which Former Mayor L. V. F. Randolph, of East Front street, complained, at the last session of the city fathers. Robert L. Lee, chairman of the fire and building committee, stated that while the committee had held several meetings and had consulted with Corporation Counsel Craig A. Marsh, it was not prepared to present a complete report.

Mr. Lee then offered a resolution providing that inasmuch as the fire and building committee by investigation in the office of the county clerk, ascertained that Antonio Mara was not on April 6, 1904, the sole owner of the property upon which the alleged "spite" house has been erected, which is about 700 feet north of Berckman street on East Front, at which time two permits were given for the erection of houses there, and in view of the fact that Building Inspector T. O. Doane was not acquainted with the true facts of the case at the time, that the permit for the erection of the second building be revoked and that the owner of the property be notified of this action.

This resolution was adopted, after which Mr. Lee explained that the investigation was not yet completed and that the committee would report to the Common Council from time to time on the matter. The committee made no report on the charges preferred against Mr. Doane by Mr. Randolph.

A communication bearing on the above subject was presented by Former Mayor Alexander Gilbert in which he characterized the buildings referred to as "blackmail" houses. This is the text of his letter:

"October 20, 1904.

"To the Honorable Common Council of the City of Plainfield.

"Gentlemen:

"The erection of 'spite houses,' or to call them by a more appropriate name 'blackmail houses,' should be an utter impossibility in Plainfield. Public sentiment should be strong enough to cover with reproach and contempt any individual or party who engages directly or indirectly in such an underaking. Our building ordinance should be broad enough to protect our citizens against damage to property from such a case. Buildings of the character referred to are not only a damage to property in their immediate neighborhood, but to the growth and development of the city as well. A dozen or more of such buildings scattered throughout the city in well improved neighborhoods would operate as a severe check to the growth of the city. Who would buy property or build in the neighborhood of a spite house?

"The question would naturally arise, does the Common Council possess the power to protect the city against damage of this character? The logical answer to this question must be that the Common Council has the power to pass ordinances to prohibit any act on the part of its citizens that can be clearly proven to be detrimental to the welfare of the city. The Common Council has already adopted a building ordinance to regulate the erection of buildings, which provides for the appointment of a building inspector whose duty it is to pass upon all applications for permits for the erection of buildings.

"In the discharge of this duty one would suppose that he would consider all the circumstances connected with every application, and ascertain before granting any permit whether plans and specifications complied with the ordinance, and if any other reason existed why the application should be denied. If he could clearly determine, before granting a permit, that the applicant proposed erecting a spite house, or any building the character of which would be detrimental to the welfare of the city, it would clearly be his duty to refuse the permit. In order to give emphasis to this point would it not be well to amend the building ordinance, to make clear his duty in this particular. Something

(CONTINUED ON PAGE 5.)

ALL DENOMINATIONS AT CORNER-STONE LAYING

PRESBYTERIAN MINISTER TO MAKE ADDRESS AT P. E. CHURCH CEREMONY.

Not only the clergy of the Episcopal faith in the convocation of New Brunswick but all the ministers of the various denominations in the city and borough have been personally invited to attend the laying of the corner stone of Grace church parish house tomorrow afternoon at 4 o'clock.

Rev. Dr. J. S. Zelie.

Rev. Dr. John Sheridan Zelie, pastor of the Crescent Avenue Presbyterian church, will deliver the address during the service in the church. Rev. Erskine M. Rodman, rector-emeritus, will officiate at the laying of the stone. The public is invited to attend the ceremonies. No cards are needed.

HELP MISSIONARY BY GIVING A SOCIAL

FUNDS RAISED AT ENJOYABLE ENTERTAINMENT LAST NIGHT.

Unique and entertaining was the missionary social at Trinity Reformed church last evening, the object of which as the annual contribution to the support of a missionary, Rev. Jacob Crist, of Salem, South Dakota, and his family, and each attendant of the social brought some article in clothing, books, or money to be shipped to him. A large box at the entrance to the church parlor was generously filled with useful articles. The box was draped with the American flag, while the room was tastefully festooned in orange bunting. Vases of roses and chrysanthemums were set off by palms and potted plants, effecting a very pretty appearance.

Though the greater part of the evening was spent in a social way, an informal programme was arranged for the affair, which was in every way an enjoyable feature of the evening. The Y. M. C. A. quartette opened the programme by two well rendered selections. The numbers were "Softly Sleep," a serenade by Karl Linders, and "There's a Land," by White. The quartette was composed of the following voices: E. D. Young and W. C. Leek, tenors; William Symons and Alva Davis, basses. A cornet solo by Mr. Young was well received as were also recitations by Miss Helen Adams and Miss Edith Leek.

The social was in the hands of the missionary committee, of which Mrs. C. B. Leggett is chairman, and the direct management of the affair was in her charge. The various committees in the social and entertainment were as follows: Decorations, Mrs. Frances A. VanName, chairman; Mrs. Winfield Schomp and Mrs. M. F. Gano; reception, Mrs. Ellen Disbrough, chairman; Mrs. Cornelious Schenck, Mrs. R. A. Meeker, Mrs. A. M. Gillem, Mrs. E. A. Parse and Mrs. M. E. Kershaw; entertainment, Mrs. A. L. Force, chairman; Mrs. D. C. Adams and Mrs. W. C. Leek, Mrs. Robert Clark, Jr.; refreshments, Mrs. H. C. Paul, Mrs. G. Q. Dolliver and Mrs. J. Beckman. The refreshments were served by a committee of the following young men: Bertram Leggett, Fred Smith, Cornelious Schenck and Roy Woodhull.

Field Meet Postponed.

On account of the condition of the track after the heavy rain, the annual fall field meet of the Plainfield High School Athletic Association has been postponed till Tuesday afternoon. The event will take place as was originally intended at the Gentlemen's Driving Park.

ACCUSES A POLICEMAN

Dr. Perry Prefers Charges Against Officer O'Gorman.

TO MAKE INVESTIGATION

Physician Declares Cop Used Insulting and Indecent Language to Him.

Dr. James L. Perry, of 1130 West Seventh street, a retired physician and a member of the New York Academy of Medicine, communicated to the Common Council at its adjourned meeting that he had recently been insulted and abused by Special Policeman O'Gorman, who had charged him with being disorderly. Dr. Perry said that the offense took place on East Front street, opposite police headquarters and charges that the police used abusive and indecent language.

City Clerk MacMurray had finished reading about one-half of the communication, when he decided that it would not be well to continue, the complaint being of such a nature that it could best be considered by the proper committee. It was therefore referred.

The matter will undoubtedly receive attention. Dr. Perry stated that he had consulted with City Judge Runyon concerning the affair and that the latter advised him to communicate with the Common Council.

Dr. Perry came to this city for the benefit of his health, which has not been good for some time, diabetes being a form of his troubles, as he stated in his communication to the Common Council.

NO ACTION TAKEN ON LIQUOR LICENSE FEE

PROPOSED ORDINANCE TO COME UP AT REGULAR SESSION.

The amended ordinance fixing the local license fee at $1,000 was not called up for its final reading at the adjourned meeting of the Common Council, last night, it having been decided that such an ordinance cannot be introduced at an adjourned session.

When Mr. Tyler, chairman of the license committee, was questioned about the matter after the meeting, he said that it might be called up at the next regular meeting, although there is no great rush about it. So long as it is adopted this year, it will become operative next year. However, there is every reason to believe that a final vote will be taken at the November meeting. There were several interested persons in the lobby last night expecting that a vote would be taken on the ordinance.

L. T. L. HARVEST HOME ENTERTAINMENT GIVEN

PROGRAMME RENDERED BY THE YOUNG WOMEN AND MEN.

Under the auspices of the Loyal Temperance Legion a harvest home entertainment was held in the rooms of the Woman's Christian Temperance Union, last night. Miss May E. Howlett, superintendent, was in charge of the programme.

There were piano solos by Miss Kizzie Neagle, Walter Weber, Ernest Stevens, Miss Nellie Higgins, recitations by Miss Marie Moffett, Miss Jennie Higgins, Raymond Stevens, Wilbur Seals, Miss Hazel Todd, Miss Clara Weber, Miss Anna Higgins, Miss Sadie Rothberg, the Misses Jennie and Pauline Finberg, songs by Miss Margaret Higgins, Miss Hilda Bennett and songs by the Legion. There was also a reading and welcome by Miss Kizzie Neagle, explaining the objects of the harvest home which was instituted by the late Miss Frances Willard, and Miss Howlett also gave a reading.

The young folks brought donations of white and sweet potatoes and onions and it is the purpose to give these to the Children's Home.

Tea at Their Studio.

Miss Margaret Goddard and Miss Margaret Tracy will give a tea at their studio on East Ninth street, Monday and Tuesday afternoon, Oct. 24 and 25.

—Neuman Brothers have a vegetable display that is seldom equalled by any local store. It comprises everything in this line, all received fresh each morning.

SOLD LIQUOR TO MINOR

Mrs. Murphy Makes Accusation Against L. D. Kerwin.

AUTHORITIES NOTIFIED

Boy Who Became Intoxicated at School Identifies Man Who Gave Him Liquor.

Determined to punish the man who gave her ten-year-old son Thomas a pint bottle of whiskey, which he drank at school and became intoxicated, Mrs. Timothy Murphy, of Spooner avenue, has placed the facts of the case before Superintendent Maxson with the request that he prefer the necessary charges.

When the boy was brought home to her, almost dead from the effects of the fiery stuff, she had no idea where he procured it and could learn nothing from him until yesterday. Recovering his senses he declared that it had been sold to him by Lawrence Kerwin, who conducts a road house on West Fourth street at Rock avenue, just over the city line in Middlesex county. When taken before Kerwin he positively identified him as the man who hand handed him the liquor and taken a quarter in payment, but Kerwin denied doing it.

To a Daily Press reporter today, Mrs. Murphy declared that she knows of a certainty that Kerwin gave her son the whiskey and that he has made it a practice of selling it to other boys as young as he is. It is her intention to have him prosecuted and beside seeking Dr. Maxson's aid, has also laid the facts of the case before City Judge Runyon and the local authorities.

Young Murphy has not yet fully recovered from his brief period of dissipation and for awhile on Tuesday night, his life was in danger. He drank more than half of the pint in the bottle and the remainder, which was found by Janitor Pugh at the Irving School, shows it equal to the worst "red eye" which stupefies strong men.

BOROUGH DEMOCRATS HOLD BIG MASS-MEETING

FOUR SPEAKERS AT A RALLY IN HEADQUARTERS ON SOMERSET STREET.

Owing to the unfavorable weather conditions, the contemplated North Plainfield open air Democratic meeting was held at headquarters on Somerset street last night. The building was crowded to the doors when President David Carney, of the North Plainfield Democratic Club, called for order and introduced Assembly Nominee Daniel H. Beekman, of North Branch. He spoke upon National and State issues for half an hour and the audience was greatly pleased with his remarks.

The second speaker was Robert L. Stevens, candidate for Congress from the Fourth district, who gave a decidedly interesting talk that was applauded frequently. He is making a thorough canvass of the three counties, Mercer, Hunterdon and Somerset, and he declared all the meetings are being largely attended and the Democratic nominees will win out. The concluding addresses were given by Rev. J. B. Cleaver, of Bound Brook, the familiar campaigner of old, and County Attorney John H. Fresh, of Somerville. Both were accorded an enthusiastic welcome.

From all standpoints the meeting was declared a success and arrangements are being perfected for others.

MEN'S CLUB ELECTS.

First Presbyterian Organization Chooses Officers at Meeting Last Night.

The Men's Club, of the First Presbyterian church, met last night in the chapel of the church and elected these officers for the coming year: President, Frank Dunning; vice president, I. B. Hill; secretary, T. Edward Burroughs; treasurer, Charles Hummer. Following the short business session there was a social time.

It was stated that at the November meeting the committees for the year would be announced and that Rev. Dr. W. C. Snodgrass, of the First M. E. church, would give a lecture on his European trip.

Funeral of Mrs. Thomas.

The funeral of Mrs. Mary L. Thomas, widow of Henry Thomas, was held at the Fillmore Baptist church yesterday afternoon at 2:30 o'clock. Rev. E. J. Orndup, the pastor of the church, officiated. The burial was at Hillside.

COUNCIL IN A QUANDARY

Late Arrival of a Bid Disconcerts City Fathers.

HAD BEEN AWARDED

Discussion Then Arises As to Whether It Should Stand Because Second Bidder Appears.

Circumstances of a very unusual nature arose in last night's special Council meeting through President Tolles' determination to start sessions of the body on time. They related to the receiving of bids for the West End macadam work and for a time the members were divided among themselves as to whether they had better go ahead or go back after awarding the contract to C. M. Meeker. The first decision stood in Meeker's favor and the work will be done by him at an aggregate cost of $10,881.

At the regular October meeting of the Council, President Tolles announced that he would not tolerate the habit members have had of straggling into their seats anywhere after 8:30 and gave notice that in the future he would call meetings at 8 o'clock and in the absence of a quorum would order an adjournment. His order was lived up to last night and before going into regular business the macadam bids were called for. Meeker's was the only one submitted and after it had been accepted in regular form, Councilman Tyler announced that Mr. Travell, a brother of Ira W. Travell, of Third place, had a bid he wished to submit. Instantly the query arose as to whether it would be right to allow him to place it before the meeting after the matter had been disposed of in awarding the contract to Meeker. With the exception of Mr. Garrigues, all believed it would be establishing a bad precedent. Matters became still further open to discussion when Councilman Lee noticed the fact that the clock in the Council pointed to 7:30. It caused consternation until it was learned that it was an hour behind time. Mr. Garrigues was in favor of returning Mr. Meeker's bid and re-advertising the matter but he was overruled and the first action of the Council was allowed to stand.

Mr. Travell was seen after the meeting and said that he had been in the City Clerk's office before the session was called to order but believing it would be 8:30 before actual business would commence, thought he had ample time in which to present his bid. He looked over the figures in Meeker's contract and stated that his were lower in some instances and higher in others. He had no complaint to make regarding the action of the Council. Mr. Travell is a civil engineer and has had wide experience in road building, especially in New York State.

NEED ACCOMMODATIONS FOR BOY DELEGATES

THREE HUNDRED YOUTHS TO ATTEND Y. M. C. A. CONFERENCE.

The number of delegates at the coming Y. M. C. A. State Boys' Conference bids fair to exceed the attendance at any previous convention. There will be about 300 delegates in town on October 28, 100 of whom have been already provided for with lodging and board. For the remaining 200, Boys' Secretary Robbie has been unable to provide. Letters have been sent to the parents of the boys in the local department, and many other families have been called upon to assist.

As yet few have responded favorably, and it is to be hoped that those interested in the affair will have better success before the date of the convention arrives. The delegates who will visit this city are chosen by the State Association which is in charge of all the conferences, and are the best representatives of the various associations. On the average there will be about eight from each Y. M. C. A. in the State.

Reinhart and Abbott Won.

In the qualifying round and first round at match play in the Inter-collegiate Golf Association tournament on the course of the Myopia Hunt Club, yesterday, F. O. Reinhart, of Princeton, and Robert Abbott, of Yale, won their matches. Reinhart returned a score of 89 and Abbott a 96. The match play resulted in Abbott defeating Watson, of Pennsylvania, 6 up and 4 to play, and Reinhart defeated Proal, of Harvard, 1 up.

—Use Press Want Ads.

SAGAMORE CLUB TREAT TO A MUSICAL FEAST

ENTERTAINMENT AT THE CHURCH OF THE HEAVENLY REST LAST NIGHT.

Under the auspices of the Ladies' Guild of the Church of the Heavenly Rest, a well rendered and thoroughly enjoyable entertainment was given by the Sagamore Musical Club in the church parlors, last evening. The parish house was well filled with an appreciative audience who encored every selection. The young men played well, showing considerable musical talent.

The club has been organized for about a year, having originally been the Plainfield High School Glee Club. They have given entertainments before under the auspices of the High School Athletic Association, and have performed at several church entertainments. Chester H. Briggs is the leader of the club, which consists of four mandolins, two banjos, and two violins. The club was assisted last evening by Miss Aimee Louise Emmons, elocutionist; Mr. Simpson, pianist; and Miss Florence Bennett, soprano. The members of the club are Chester Briggs, Monroe Long, S. B. Howe, Jr., and Theodore Gavett, mandolins; Garth Williams and William Briggs, banjos; Charles Hoff and Herbert Smith, violins; Irving Martin, piano.

ROUTINE BUSINESS BEFORE CITY FATHERS

BATCH OF WORK ACCOMPLISHED AT MEETING LAST NIGHT.

Residents of East Second street, in the vicinity of Washington street, complained of the poorly lighted condition of the street in that neighborhood, at the Common Council meeting last night, claiming that the lights now on the street were inadequate, making it unsafe and dangerous to walk there at night. They asked that the street be properly lighted. The matter was referred to the light committee.

The residents of Stebbins place petitioned the Common Council to open that street, declaring that its present condition is a damage to property interests and dangerous in case of fire. This street was never opened as originally intended and it is possible that some action may now be taken in the matter.

County Collector Wood, of Elizabeth, presented the table of ratables and exemptions for the county, including Plainfield, and upon Mr. Daniel's motion the same was filed.

Mayor Jenkins appointed Walter S. Harrison as a full paid member of the fire department in place of Fred Breem, resigned, and P. E. Leland, as a call man in place of Mr. Harrison. The appointments were confirmed on motion of Mr. Lee, chairman of the fire and building committee.

Street Commissioner Gavett stated that since his last report, eighty-four sewer permits were granted and $84 placed in the hands of the city treasurer. Mr. Murphy reported on the petition of the Board of Governors of Muhlenberg Hospital for two electric lights on Randolph road and Park avenue, and on his motion the same were granted.

NEW TROLLEY RAILS.

P. S. C. Improving Its Line on Watchung Avenue.

Employes of the Public Service Corporation commenced yesterday the work of putting new rails in Watchung avenue between North avenue and East Second street. This work must be completed before the work of paving Watchung avenue with vitrified brick is started. All the water and gas connections have been made so that when the pavement is laid it will not be necessary to tear it up at some future time. The work of putting in new rails will probably be completed within two weeks' time.

Garvin May Settle Suit.

Louis A. Clement, Esq., counsel for Virgil Garvin, in his suit against the Plainfield A. C., for recovery of $22 50, which he claims is due him for pitching his last game against the Elizabeth Stars on Saturday, October 1, and Francis J. Blatz, counsel for the club, have agreed to an adjournment of the case which was called for 2 o'clock this afternoon in Justice Mosher's court. There was some talk today that the case would be settled in the meantime.

REPUBLICANS RALLY AGAIN

Second of the Mass-Meeting Series Held Last Night.

IN REFORM HALL

Hon. John S. Gibson and Congressman Butler Make the Principal Addresses.

The second of the series of mass meetings arranged by the local Republicans took place in Reform Hall last evening, with as large a crowd in attendance as the first but considerably less enthusiasm. Mayor Jenkins and Mayor Smalley occupied seats on the platform and there was a generous sprinkling of local politicians in the audience.

John S. Gibson, of Newark, and Congressman Butler, of Pennsylvania, were the leading speakers. They were preceded by David E. Titsworth, who, as chairman of the meeting, was introduced by Mayor Jenkins. He devoted ten minutes or more to speaking of the campaign locally, dwelling on the candidates for county and city offices. Of Frank H. Smith, nominated for registrar of deeds, he spoke with enthusiasm and referred to him as a "Potter's boy" from the fact that he had started in life as an office boy at the Potter shop and had worked his way up. He urged that all vote for him and also James F. Buckle in the local mayoralty race, declaring both to be men worthy of attention and of the calibre which serves the people and not the party.

The speech delivered by Mr. Gibson was especially prominent for its length, lasting seventy minutes, and for the variety of subjects which it touched upon. He began with a review of President McKinley's policy and then went through immigration, the tariff, imperialism, the Philippine question, equal taxation and concluding with remarks about the Congressional candidates from the Fifth district. Charles N. Fowler, he said, had made a National reputation for himself by his usefulness in public life and he then went on to tell something about him as a financier. He referred to James E. Martine as "our foolish old friend whose head is like a garret, so full of everything that you don't know what's going to come out of it." Relative to the tariff he asserted that the home market today produces four times as much as the exports of other nations to this country and by other facts and figures he sought to explain why the Republican party does not advocate free trade. In conclusion he urged the voters to cast their ballots for the Republican candidates from Roosevelt down to Buckle.

Congressman Butler was very optimistic in his speech and declare that New Jersey was not a doubtful State and that it would give Roosevelt 17,000 majority. In Pennsylvania, he said, half the Democrats were going to vote the Republican ticket and in New York city the sentiment is very much the same. He went over several of the paramount questions and also concluded by appealing to the voters to vote the Republican ticket entire.

Music for the evening was furnished by the Independent Fife and Drum Corps, which paraded about the streets previous to the meeting.

MRS. ROTH BURIED.

Father Egan Officiated at Service in St. Mary's Church.

Funeral services over Mrs. Caroline Roth, aged sixty-four years, who died Wednesday night at her home, 309 Arlington avenue, were held in St. Mary's church this morning, Father Egan officiating. She had been in poor health for some time. She was the widow of Martin Roth, who for a number of years was one of the best known shoemakers in this city. Mrs. Roth was formerly Miss Caroline Dents and had always lived in this State, where she was born. Four children survive her, Martin and John Roth, Mrs. Emil Schneidecker and Mrs. Peter Blaich. The interment was in St. Mary's cemetery.

Auto Parade Tomorrow

All arrangements for tomorrow's automobile parade were completed at a committee meeting held last evening. More entries were received and everything indicates that the affair will be a complete success. As previously announced the cars will assemble in front of the Crescent Avenue Presbyterian church at 2:30 and the word to start will be given by Marshal F. L. C. Martin a short time afterward. The route of the parade was gone over again and it will remain just the same as was published in yesterday's paper.

—Use Press Want Ads.

POINTS FOR THE BUYERS

READY REFERENCES FOR THE LOCAL BARGAIN SEEKERS.

J. J. Leahy, the plumber, of Richmond street, would like to get your work, believing that he can give entire satisfaction. His prices are reasonable.

Putnam & DeGraw, the West Front street dry goods merchants, are constantly receiving supplies of the best dry goods and the firm is selling them at low prices. This is the place for novelties of all kinds.

William H. Kirch, the well known local carpenter and builder, has been busy on several large contracts in the city. His specialty is house building but he does jobbing as well. He furnishes estimates upon request.

O. M. Dunham, of Park avenue, conducts one of the best men's furnishing goods' stores in the State and he would be pleased to have you numbered among his customers. Anything in men's wear can be had here.

Powlison & Jones are Plainfield's leading furniture dealers, and they handle everything you could possibly want in the line of furniture. Their stock is equal if not superior to anything you would get in New York.

The old reliable candy store is Mehrten's, on East Front street. He has sold good candy for years, and still is selling good candy. He would like to sell you some, as he is sure you will find it the best you have ever bought.

A new lot of the famous Palmer perfumes have been received at Schreiner's pharmacy. They are the kind that are greatly sought after because of their superiority. Schreiner's pharmacy is headquarters for everything in the toilet article line.

Alex. Lusardi, 211 West Front street, has received another lot of pure Lucca Olive Oil, and will have on sale for Saturday red bananas, fig bananas and plenty of yellow bananas, oranges, pears, all kinds of grapes, Florida grape fruit and pineapples.

Before the winter is over you will have to turn to the Boston Cloak and Fur Company for you winter overcoats, fur, etc. You will find everything the latest in style and shade at the Boston store, and they will guarantee to fit you to your satisfaction.

The business men's lunch served at Timbo's restaurant from 11:30 to 2 o'clock is rapidly gaining favor among the business men of the city. A wide variety is given one to choose from and the service is the best. This is just the place to get anything in the eating line.

Several new turnouts have recently been added to J. D. Fraser's livery equipment, giving him as many handsome turnouts as are needed for his rapidly growing business. He furnishes rigs of every description for weddings, drives or shopping. His place on Somerset street has telephone connection.

L. W. Randolph, the West Front street druggist, has an attractive display of rubber goods of all kinds, including water bags, syringes, atomizers, and these goods are all guaranteed to be perfect and to give entire satisfaction. The prices will be found all right. Don't forget that Mr. Randolph's store is headquarters for the best medicines and drugs.

The makers of the celebrated Rockdale print and creamery butter have been striving for years to have it excel all others in point of quality. That they have succeeded is attested to by the fact that thousands of housewives throughout the country will purchase no other. The name "Rockdale" applied to butter means standard of merit. Neuman Brothers, the Watchung avenue grocers, handle it in this territory and guarantee every pound.

PERSONAL.

Mrs. J. D. Louisseaux, of this city, has been visiting friends at Somerville.

Mr. and Mrs. John Owens, of this city, were recent visitors among Raritan relatives.

Mrs. E. H. Terry, of this city, has been visiting her cousin, Mrs. L. H. Nuse, of Liberty Corner.

Miss Lulu Acken, of Plainfield, has been spending several days with her parents at Liberty Corner.

Miss Agnes Stine, of this city, is spending a week with Mr. and Mrs. Jacob Stine, of Martinsville.

THE CLEANSING AND HEALING CURE FOR CATARRH is Ely's Cream Balm

Easy and pleasant to use. Contains no injurious drug.

It is quickly absorbed. Gives Relief at once.

It Opens and Cleanses the Nasal Passages. Allays Inflammation.

Heals and Protects the Membrane. Restores the Senses of Taste and Smell. Large Size, 50 cents, at Druggists or by mail; Trial Size 10 cents, by mail.

ELY BROTHERS, 56 Warren Street, New York

COLD IN HEAD

HARDWARE

AND COLD WEATHER NECESSITIES

Coal Hods, Ash Cans, Fire Shovels, Pokers, Stove Boards, Dampers, Stove Pipe, Elbows, Etc.

We are now showing a large assortment of

Stoves and Ranges,

all made by first-class people, and guaranteed "A 1" Cooking Stoves. We also have a fine line of

Oak and Cylinder Stoves, Barn and Small Pot Stoves, Oil Heaters, Stove Repairs.

Gayle Hardware Co.,

Front St. and Park Ave. Tel. 468-R

THE BROWNING AUTOMATIC.

Ask to see the latest repeating shotgun. **Browning Automatic,** the loading, ejecting of the empty shell, the opening and closing of the breech and cocking of the hammer is entirely done by the recoil. We have it in stock. Also double and single guns of various makers ranging in price from $5.00 and upwards.

The Winchester "Take Down" pattern, repeating shotgun $19.25

LOADED SHELLS A SPECIALTY.

HOUSEFURNISHING DEPARTMENT.

A line of household necessities which cannot be surpassed in the city always found in this department, including our diplay of Ranges and Heating Stoves.

Builders' and Shelf Hardware, Cutlery, Machinist Tools, etc.

A. M. GRIFFEN

119-123 E. Front St., Plainfield, N. J.

Get Marchants Famous Buttermilk

Marchant's Buttermilk is famous for its excellent quality—it has a richness far above the average.

Good hot cakes are very appetizing these cool mornings for breakfast. For the best cakes use our buttermilk—it will make them light and delicious.

As a beverage our buttermilk is celebrated for its wholesomeness and health giving properties.

Price 5c Per Quart.

MARCHANT BROTHERS,

Plainfield Milk and Cream Company.

191 North Avenue, Plainfield, N. J.

RUGS CARPETS SHADES MATTINGS

Our new Fall lines are most complete and we invite your inspection as we are able to show you any desirable patterns in standard goods at prices that will surely interest you.

SHIRLEY & JOHNSTON,

Babcock Building. Phone 367 L.

CHAS. L. STANLEY

TELEPHONE 398-L

Chrysanthemums
American Beauties
Lily of Valley
Violets
Carnations

STORE 144 North Avenue

Decorations and Floral Work Attended To At Short Notice.
30,000 Square Feet Glass 1126 South Ave. Tel. 331-J

YOU LIKE STYLE, CORRECT SHAPES, PROPER COLORS, ORIGINALITY.

AS OUR GOODS ARE ALL NEW THIS YEAR YOU SAVE TIME AND TROUBLE BY COMING TO US.

ANOTHER IMPORTANT POINT THAT YOU SHOULD NOT OVERLOOK IS THAT WE SELL FOR LESS . . . . MONEY

BURD'S NEW MILLINERY,

153 East Front St

Two doors west of Woodhull & Martin.

REMOVED. M. A. BROWN, successor to Hillier & Co. CLEANING and DYEING PARLORS 218 West Second Street. 'Phone 377-L

Men's Clothes Pressed, Cleaned and Repaired Men's Clothes Pressed and Returned Same Day
Our prices are from 40 cents to $1.50 All kinds of Hand Ironing Done
Feathers Curled at Short Notice Gloves Cleaned at Short Notice Plaiting done by the yard
Now is the time to send your winter clothes Don't wait until the rush

Red Star Stamps FREE With All Purchases. Addressed Postal Cards FREE.

IT WILL PAY YOU TO TRADE HERE.

S. SCHEUER & CO.,

GROCERS AND BUTCHERS,

ARE OFFERING THESE SPECIAL BARGAINS FOR

THURSDAY, FRIDAY AND SATURDAY.

Cooper's Gelatine 5c package.	Wheatlet, 15c kind, 11c package.	Postum Cereal, 15c kind, 11c package.	New Prepared Buckwheat, 3 lb. pkge. 10c.
Triscut 9c package.	Campbell's Salad Dressing 8c bot.	Canada Cream Cheese 8c pkge.	Enameline Stove Polish 3c can.

The Purest Teas

—Delicate in flavor, aromatic and invigorating; the choicest pickings, every popular flavor! Half a million pounds sold annually through the Scheuer Stores.

120 Stamps free with Teas at, lb. 70c
100 Stamps free with Teas at, lb. 60c
70 Stamps free with Teas at, lb. 50c
80 Stamps free with Teas at, lb. 35c
100 Stamps free with Ceylon Teas at, per lb. 60c
100 Stamps free with 1 lb. Premium Baking Powder at. 45c
70 Stamps free with Ceylon Teas at, per lb. 50c
80 Stamps free with Mixed Teas at, per lb. 35c

The Best Coffees

—Unequaled for purity, strength and fine flavor—roasted in our own roaster, guaranteeing freshness and preserving all that's good in the original bean!

80 Stamps free with Old Gov't. Java and Mocha at, lb. 32c
20 Stamps free with Java at, lb. 29c
20 Stamps free with Scheuer's Premium Java at, lb. 27c
20 Stamps free with Mocha and Java at, lb. 27c
20 Stamps free with Maracaibo at, lb. 23c
10 Stamps free with Golden Santos at, lb. 20c
10 Stamps free with Santo, lb. 18c

10 Stamps Free

With Any of the Following Articles:

Box Pepper	10c
Box Mustard	10c
Box Allspice	12c
Box Cloves	12c
Box Ginger	12c
Box Cinnamon	12c
Box White Pepper	12c
Box Cayenne Pepper	12c
Box Mixed Spice	12c
1 qt. Cranberries	10c
1 box Seeded Raisins	10c
1 box Cleaned Currants	10c
1 lb. Peanut Butter, per lb	20c
1 lb. New Figs	15c
3 lbs. large Cal. Prunes	25c

5 o'clock Teas 8c per lb	Saltine Crackers or Water Thins 8c package.	Uneeda Milk Crackers 3½c pkge.	Nabisco Crackers, assorted flavors, 19c pkge.

20 Red Star Stamps Free with any of these articles:

Half Bushel Basket Choice White Potatoes. . . 39c
Two Cans Snider's Tomato Soup, per can . . . 15c
4-lb Package PrideWashing Powder 18c
One Can E Z Kiene Polish, cleans everything, 10c
Two pks Royal Blue Jelly Powder (any flavor) 10c ea

20 Red Star Stamps FREE.

EXTRA STAMPS---In Our Meat Market---EXTRA STAMPS

50 Stamps with 5 lbs. Chuck Roast.	50 Stamps with 5 lbs. Rump Corned Beef.	20 Stamps with each Leg Lamb.	10 Stamps with 2 lbs. Hamburg Steak.

Ten Stamps with ½ lb. Chipped Beef.

1.00 IN STAMPS with following articles:

1 bottle Grape Juice 23c
1 bottle Vanilla Extract 15c
1 jar Table Syrup 13c
1 can New Orleans Molasses . 15c
1 large bot. Worc. Sauce 12c
1 bot. Premium Catsup 13c
1 bot. Premium Vinegar 10c
1 bottle Ammonia 10c
1 bottle Blue 10c
1 bot. Royal Shoe Polish 10c
1 box Tooth Powder 10c
1 box Talcum Powder 10c
2 Salt Mackerel, ea 6c

1.00 In stamps with any of the following articles:

2 cans Scheuer's Milk 20c
3 lb. jar Heinz Apple Butter . 35c
3-lb box Argo Starch 20c
3 lb box choice Rice 20c
3 lbs Pearl Barley 15c
1 pkg Macaroni 10c
1 pkge Pearl Tapioca 10c
1 package Hasty Tapioca . . . 10c
1 pkge Premium Farina 10c
1 package Rolled Oats 10c
1 pkg Parlor Matches 12c
1 pkg Washing Powder 10c
7 cakes S. S. Borax Soap . . . 25c

1.00 In stamps with any of the following crackers:

Marshmellow Dessert, lb 16c
Wedding Rings, lb 16c
1 lb Chocolate Sensations . . . 15c
Animal Crackers, lb 12c
Fig Bars, lb 12c
1 lb Grandma's Cookies 12c
Quaker Spice Cookies, lb . . . 12c
Mixed Cakes, lb 12c
English Wine Crackers, lb . . . 12c
Graham Wafers, lb pkg 12c
2 pkge. Soda Buscuits, ea 7c

10 Red Star Stamps Free with any of these specials

One Bunch Choice Crisp Celery 15c
Pony Basket White Potatoes 20c
Pony Basket Sweet Potatoes 25c
Pony Basket Red Onions 25c
Pony Basket White Turnips 20c
One Basket Choice Apples 20c
Two heads Lettuce 10c

10 Red Star Stamps FREE.

BROKAW'S CREAMERY.

Headquarters for Butter.

All grades and all prices to suit everybody.

One specialty is Unsalted Butter.

Try my Western Creamery Butter.

Everything in the Dairy line.

186 East Front St.

Notice to Taxpayers.

The Commissioners of Appeal in cases of taxation, in and for the City of Plainfield, in the County of Union and State of New Jersey, hereby give notice that they will meet at the Council Chamber, No. 149 North Avenue, in said City of Plainfield, N. J., on the fourth Tuesday of October, being October twenty-fifth, nineteen hundred and four, at two o'clock in the afternoon, to hear and determine all appeals that may then be presented to them in writing by taxpayers, and to discharge the duties of their office as such Commissioners of Appeal.

Dated, October 3d, 1904.

JOSEPH B. COWARD,
WILLIAM R. CRAIG,
ALBERT H. ATTERBURY,
Commissioners of Appeal.

10 15 9

TITUS H. LAURY,

Mason and Builder,

Office, 323 E. Front St.

Tile Setting, Mantel & Front work

WE GIVE BLUE EXCHANGE STAMPS

I. H. BOEHM

109-111-113 West Front Street.
126 Park Avenue.

Fall Millinery.

Our Millinery department is showing a superb collection of the newest and latest creations and designs in Fall and Winter Millinery, originating from our own workroom under the skillful supervision of Miss K. M. Daly, whose reputation as an expert in the millinery art is well established. It is impossible to describe the various models. We invite an inspection, and feel confident that your judgement will be in accord with ours in pronouncing this the most complete and elaborate display of Millinery ever offered in the city.

Special black Velvet Hats at 69c.
Special Child's School Hats at 89c.
Outings at 98c, and others too numerous to mention.

Men's Furnishing Department

We are offering special values in Men's Winter Underwear. Our prices and quality are best offered anywhere.

44c—Men's fleece lined Underwear, extra heavy weight, usually sold for 59c
50c—Men's fleece lined Shirts, extra heavy, double breasted, reg. 69c each.
We also carry the celebrated Roots' Underwear, in several grades and prices.
48c—Men's fleece lined Underwear, in blue, good heavy weight, reg. 59c ea.
49c—Men's fleece lined Underwear, in black, extra value at 69c each.

BACKUS GAS LOGS

Steam and Log Combined.

Gas Heaters and Gas Logs.

Miller Oil Heaters.

Jos. W. Gavett.

LITERARY.

Readers throughout the United States and Canada are on the qui-vive of expectancy at the announcement of a new novelette by Charles G. D. Roberts. This is published entire in the November number of Lippincott's Magazine. A bit of inside history concerning this "find" is that it was first submitted in short-story form to the editor of Lippincott's Magazine. He at once saw in it splendid possibilities as a novel and suggested its expansion to Mr. Roberts. Hence, "The Prisoner of Mademoiselle de Bienecourt" makes its bow to the public in a size befitting its greatness. This is a rattling good story of adventure. It is placed in the beautiful "Evangeline" country; and in picturesqueness, in power of portrayal, and in literary finish it is not surpassed in contemporary fiction.

The opening page of the November "Success" brings to mind the fact that Thanksgiving is once more rolling round, and that we must prepare for the festive turkey. Strickland W. Gillilan, the president of the American Humorists, contributes a poem to this page in "Success" which contains a certain delicate humor that will put all who read it in good spirits. It leads on to better things in the magazine, among which we find an article entitled, "The Presidency," analyzing the principal presidential candidates, by Alfred Henry Lewis, whose campaign writings have been very noticeable this year.

CITY JOTTINGS.

—M. W. King has disposed of his property at Liberty Corner and will soon move to this city.

—Aaron A. VanderVeer, of Somerville, has taken a position in the office of a local coal and lumber yard.

—The Union ex-Prisoners of War, of New Jersey, will hold their eighteenth annual reunion at Orange today.

—Of the large number of inmates of the State Hospital for Insane at Trenton, 205 are from Middlesex County.

—J. A. Staats, of the Hotel Kensington, recently returned from a successful fishing trip in the northern part of New Jersey.

Elizabeth Pastor to Preach.

Rev. Everett T. Tomlinson, of the Central Baptist church, Elizabeth, will preach at the Seventh-Day Baptist church tomorrow morning, in the place of the pastor, Rev. George B. Shaw, who is attending a denominational convention at Crowley's Ridge, Ark.

Senator Reed's Brother to Wed.

Announcement is made of the approaching marriage of H. B. Reed, brother of Charles A. Reed, and Miss Louise Cloud, of Baltimore. The event will take place at Baltimore in November.

William H. Cawley, of Somerville, was in the city yesterday calling on friends.

W. Henry Rogers, of Highland Farm, has returned from a trip to the St. Louis Exposition.

Mrs. James Buckley, of Stout avenue, Scotch Plains, has been visiting her daughter, Mrs. William S. Terry, of this city.

EDUCATIONAL.

NINTH SEASON.

Mr. Frederick F. Dawes,

Assistant Teacher with Mr. George T. Dodworth, 12 East Forty-ninth Street, New York.

CLASSES FOR DANCING AND POLITE TRAINING.

Seminary Hall, Plainfield, N. J.,

Commencing

TUESDAY, OCTOBER 11, 1904.

9 13 2m

Plainfield Seminary

Thirty-seventh Year.

Principals { MISS KENYON MISS ARNOLD

8 25 2m

-Piano Instruction-

Miss Anna O. Marsh and Miss Minnie S. Marsh.

Virgil Clavier Method, a Specialty.

918 Madison Avenue. 9 17

MISS HELLWIG

will resume her classes and private lessons in French and German at

"THE WALDORF,"

134 Crescent Ave. Telephone 266-R.

10 3 1m

J. Edmund Skiff,

Voice Culture,

Babcock Building.

Send for circular.

VIOLIN INSTRUCTION.

Miss Emerson, pupil of Prof. Markees, Berlin, Germany. Tuesdays and Fridays from 2 to 5. Babcock Building, Studio 305. For particulars address Carnegie Hall, 874, New York.

D. DEMOLLI & CO.,

French Baker, Caterer & Confectioner

Weddings, Parties and Receptions. French Ice Cream and Water Ices. Telephone Orders Delivered promptly.

331 West Front Street, Plainfield, N. J.

A FACTORY FIRE PANIC.

Fire Escapes Became Jammed, and Many Jumped.

NEW YORK, Oct. 21.—A fire in a six story factory building in North Tenth street, Brooklyn, caused a panic among about 200 young women and girls employed there by W. H. Robinson, a manufacturer of bedding, and by Kaltenbach & Stevens, silk ribbon manufacturers. The smoke and flames spread so rapidly that the employees had barely time to escape.

A number made their way out by the fire escapes, which became overcrowded, and others then fought wildly to reach the exits. Ladders were raised by firemen, but before these could be got in position several girls jumped from the windows to the roof of a two story extension. Many fainted and required medical attendance. Frank Vasti was severely burned and was removed to a hospital. The property damage was $15,000.

HEMPSTEAD STAKES.

Merry Lark, Favorite, Won Feature at Jamaica.

NEW YORK, Oct. 21.—Merry Lark, favorite at 11 to 5, won the Hempstead selling stakes, six furlongs, at Jamaica. D'Arkle made the running to the stretch, where Hildebrand brought Merry Lark through on the rail and won, driving, by a head from Glenecho. Bank was third, two lengths away.

Canteen, in winning the third race, broke the track record for one mile and seventy yards by making the distance in 1:43 3-5, which is one second faster than the previous time. Two favorites won. Jockey McCafferty was suspended for two days for running at the barrier.

Our Golf Players Won.

TORONTO, Ont., Oct. 21.—The United States players scored an easy victory in the international golf match with Canada at the Lambton club links. The score was 53 to 5. All the visiting players were up with the exception of Miss Thomas, whom Mrs. Bolte defeated by 5. Miss Dick of Toronto won the driving competition, with a total of 485 yards in three drives. In the putting competition Miss Bishop, the United States champion, was first with 10 points.

Trotting at Memphis.

MEMPHIS, Tenn., Oct. 21.—Grace Bond, the Lexington Futurity winner, easily defeated a field of five three-year-old trotters in straight heats for the Kentucky Stock Farm stakes at the Driving park. Grace Bond was always favorite and led Alta Axworthy, who was well played, throughout the race. Sphinx S. won the concluding heat of the 2:07 pace.

Amherst Golfers Won.

SPRINGFIELD, Mass., Oct. 21.—Amherst won the New England intercollegiate golf championship on the Springfield Country club course here, defeating Dartmouth in the final round of the team match 8 to 4. In the previous round Dartmouth defeated Massachusetts Institute of Technology 8 to 6.

Anne Davis at Delmar.

ST. LOUIS, Oct. 21.—Madoc and Imboden were the winning favorites at Delmar park. The feature event, a six furlong affair, went to Anne Davis, third choice. Gay Lizette was second and Folies Bergeres, favorite, third. Imboden was heavily played to win the sixth race.

Racing at Elm Ridge.

KANSAS CITY, Mo., Oct. 21.—Three favorites, two second choices and a long shot won at Elm Ridge. The feature event, a handicap at one and a sixteenth miles, resulted in a victory for William Wright, who beat Princess Tulane a nose at the wire.

Panama Will Welcome Taft.

PANAMA, Oct. 21.—The news from Washington that Secretary of War Taft is to come to the isthmus next month, accompanied by Minister Obaldia and William Nelson Cromwell, counsel of the Panama Canal company, to arrange the matters in controversy between the United States government and Panama, and the declarations of President Roosevelt on the subject are received with satisfaction in all circles. President Amador is in receipt of messages of congratulation from all parts of this republic.

Watson at Indianapolis.

INDIANAPOLIS, Oct. 21.—The Populist campaign in Marion county was opened last night by Thomas E. Watson of Georgia, the party's candidate for president, who spoke at a mass meeting in English Opera House. The theater was well filled, and the speaker's remarks were frequently and vigorously applauded.

Miss Pardee Asphyxiated.

NEW HAVEN, Conn., Oct. 21.—Miss Fannie B. Pardee, forty-three years of age, was found dead at her home on George street here, having been asphyxiated from a gas jet which apparently had been accidentally turned on. She was a graduate of Sacred Heart convent at Hochelaga, Que.

Submarines Off For the War.

NEWPORT NEWS, Va., Oct. 21.—Shipping agents here have received information from New York that the barge Kennebec, carrying two of the five submarine boats building here, for the lakes ostensibly, has been sighted a considerable distance at sea off New York.

Drank Ice Water and Died.

ST. LOUIS, Oct. 21.—After taking a drink of ice water Isiah E. Aultman, fifty-two years old, of Bryan, O., dropped dead in the United States government building at the world's fair grounds.

GREAT SHOE CLEARANCE.

In order to make room for our much increased stock of Men's and Boys' Clothing, Furnishings and Hats we have decided to clear out nearly all of our large stock of Shoes, and to sell out completely our lines of Ladies' and Misses' Shoes without exception. We therefore offer:

Large lot of Women's Dongola Lace and Button Shoes, formerly sold for 1.25, to clear at 90c
Another lot of better grade Shoes, sold formerly at 1.50, to clear now at 1.15
Still another lot of Dress Shoes, formerly sold at 1.75, to clear now at 1.39
Lastly our best line of fine Dress Shoes, never before sold at less than 2.50, to clear now at 1.98
Large line of Ladies' Slippers and Comfort Shoes to clear out at LESS THAN COST.
Extensive line of Girls' Lace and Button Shoes, to clear out now at ..... 50c, 60c and 70c
Large line of Boys' Satin Calf Shoes to clear at 75c
Special lot of Men's Calf Skin Shoes at 1.00
Large assortment of Men's Heavy Working Shoes to clear at 1.19
Special lot of Men's Fine Solid Box Calf Shoes that were never sold before for less than 2.25, reduced now to clear out at 1.75
Full line of RUBBERS and BOOTS for Men, Women and Children at LOW PRICES.

The **Surprise Store**

324 West Front Street, Plainfield, N. J.

JUST ARRIVED!

Our new Fall Line of Wall Papers, Mouldings, Paints, etc. Did you say it was impossible for you to have any Decorating done this fall? Well, if it's on account of the price, we will show you a clear way to have it done. Just note some of these prices:

Ten thousand rolls of Stripe Effects and other designs in all colors. Former price 10c per roll, now per roll 5c

We have on hand some of last season's Kitchen and Bedroom Papers that sold for 5c to 12½c per roll, now 2½c

We also carry in stock a line of Ingrains, Burlaps, Tiles, Linerusta Walton and Silk Moire.

A word or two to you about our Paints. They are bettter than the best and sell at 95c per gallon. If you desire to have some work done get our estimate before you place your order elsewhere. We assure you a saving of at least 30 per cent. We are open evenings and deliver orders to all parts of the city and suburban towns.

Persian Wall Paper Company,

138 NORTH AVENUE,

Plainfield, N. J. 9 16 3m Telephone 333 W.

Powlison & Jones.

Furniture of Quality and Style.

149 & 151 East Front St.

TELEPHONE 467 J.

Schreiner's PHARMACY

PARK AVE. AND SECOND ST.

RUBBER GLOVES—
Very goods to wear for housework, they keep the hands clean and prevent cracking of skin.

Ice Cream Soda and Confectionery.

Who Said Coats?

Ladies' all-wool Coats in mixture cloths, 40 inches long, with belt, latest fashions. Special for this week 4.98

Cravenettes, rain-proof, with cape, in dark gray. Special for this week 4.98

Your Furs will be made over by our artist. Just drop a card and he will call. Repairing in all its branches effected.

The Boston Cloak and Fur Store

245 West Front Street, Plainfield.. Opp. Postoffice

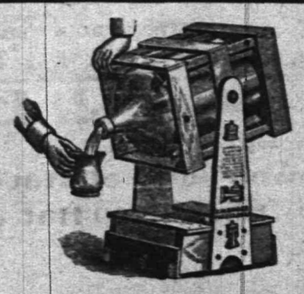

TRY 5 GALLONS
WASHINGTON ROCK SPRING WATER.

Orders by mail promptly filled.
Patent swinging crate, very convenient

Plainfield Spring Water Co
Box 743. Plainfield N. J.

Sole Newark Agents for the Celebrated Jouvin & Cie Kid Gloves

THE TWELVE-ACRE STORE.

Hahne & Co.

Broad, New and Halsey Sts., Newark, N. J.

Sole Newark Agents for the E. C. Burt Fine $3.50 Shoe.

Women's and Children's Top Garments.

Prices of the Newest Style Made Suits and Coats for Winter.

Tailored Suits—They are made tight fitting, also in loose coat effects, various coat lengths, newest skirts in Panne Cheviots or Venetian, black, blue, brown, also fancy mixtures, beautifully and effectively trimmed, women's sizes 32 to 44, including Misses sizes for short women; their values are $15 to 18.50. They are two of our big leaders. Special at 10.50 and 12.50

Waists in Fine Quality Batistes—Plain colors of blue and brown, black, white, in stripes and polka dot, fancy stocks, newest sleeves, smart tailor-made effects in superb styles. Our special leaders at 2.98, 3.98 and 4.50

Several New and Varied Models in Coats—Jacket style, various lengths, some with vest, collar and cuff of velvet, finished with fine braid in Panne Cheviot, black, blue and brown; others in fancy invisible plaids, fashioned with braid velvet. These garments are all sizes; value 25.00. Special 16.50

Women's Coats—In very pleasing effects of tan covert cloth. The jackets are from 24 to 27 inches in length, are perfectly tailored and man finished, satin or taffeta lined, in three special numbers; values 12.50 to 22.50. Saturday 9.95, 12.95 and 14.95

Exceptionally Big Offers in Children's and Misses' Suits, Coats and Dresses.

We are always showing something new that appeals to the little miss. Entire new models in Misses' and Children's Russian, Military and Japanese Blouse Suits, of good quality serge and cheviot, with newest emblems, sizes 4 to 14, worth 12.50, special for Saturday 7.98

NOTE—Other suits, of Buster and P. T. effects, at 3.98, 4.98, 5.98.

Children's Warm Winter Coats—Three Big Leaders.

Group 1—Camel's and zibeline cloths, green, blue and brown, big cape collar, braid trimmed, sizes 4 to 14, worth 7.50, our leader 4.98

Group 2—Tan covert of heavy weight with cape collar, piped with brown cloth, sizes 4 to 14, worth 9.98, special 6.98

Group 3—Fine quality of zibeline in oxford, black and other shades, tourist back, collarless effects, sizes 6 to 14, worth 11.50, for 8.98

Gymnasium Suits for Women and Misses.

Only last evening we received a great invoice of Women's and Misses' Gymnasium Suits in 26 different models.

They are the newest and most fascinating styles ever shown in Newark. They are Sicilians, Cheviots, Serges and Flannels, blue and blk. Prices 1.98-6.98.

NOTE—Gymnasium schools and classes will be furnished with estimates for any number of suits on application to the department.

Saturday Watch Offers.

Women's 6.98. Men's 7.98.

Gold filled Hunting case Watch for women, warranted for 10 years, fine Swiss movement, stem wind and set, Roman or Arabic dial with second-hand case beautifully engraved, some engine turned, reg. 8.98, Saturday 6.98

Thin model Men's Gold filled Hunting case Watch, case warranted for 10 years, American movement, stem wind and set, Roman or Arabic dial, handsomely engraved case, some engine turned, reg. 9.98, Saturday 7.98

NOTE—We keep our watches in repair free for one year.

Clothing for Men and Boys.

Stylish, Neat and Good Wearing.

No matter where you see clothing or who sells it, you get the same or better for less money right here.

Men's Suits—In all wool Cheviots, newest styles, splendidly tailored, perfect fitting, size for young men as well, not equalled elsewhere under 17.50, Saturday 12.75

Overcoats—For men and youths, very latest novelties, woolens, hand tailored, "swagger" broad shoulders, snug fitting collar, real 20.00 to 25.00 values, special Saturday 14.50

Young Men's 10.00 Suits—Saturday's price will be 7.50

NOTE—They have best of trimming, are perfect fitting, and are positively worth 10.00, sizes 14 to 20 years, Saturday 7.50.

Topcoats or Raincoats—Regular 15.00, Saturday 9.50

NOTE—They are made in cravanette cloth, in fashionable color effects, are built for wear and tear and very stylish, Saturday 9.50.

Boys' Suits, Overcoats and Trousers.

Boys' Suits—In substantial cheviots, double sewed seams, neat gray and brown mixtures, plaids and checks, double-breasted, Norfolk Sailor and Russian styles, sizes 3 to 16 yrs, worth $3, our Saturday price 1.95

Boys' Suits—Double-breasted Norfolk in more than thirty styles of novelty suits of Russian, blouse, eton sailor, for 3 to 16 year old boys, hard to tear, but good for wear, worth 7.00, Saturday 4.95

Boys' 5.00 Overcoats for 3.95—They are for boys 3 to 16 years old, and made from friezes, meltons and fancy cheviots, small sizes neatly trimmed with buttons and silk embroidered designs; large sizes cut full and long, broad shoulders and set close to neck, worth fully 5.00, Saturday 3.95

Boys' 50c and 75c Trousers for 39c—They are neat mixtures in drab colorings, have taped seams and patent waistbands, size 3 to 16 years, only one pair to each customer, Saturday 39c

HAHNE & CO.----NEWARK, N. J.----HAHNE & CO.

BUTTERMILK

WHY YES

we make it fresh every day, and Potcheese, too. Try some.

LINDSAY DAIRY,

Tel. 451 J. FARM MOUNTAIN AVENUE.

(BICYCLES), PHONOGRAPHS, (RECORDS) AND SUPPLIES.
Guns and Ammunition.
Edison Gold Moulded Records 35c.
GRAPHAPHONES AND COLUMBIA RECORDS.
All makes Talking Machines repaired.
Harry K. Lister, 161 North Ave. OPPOSITE DEPOT.

DON'T FORGET

When you are looking for Gloves that we have them in all kinds.
A large variety to select from.
O. M. DUNHAM,
129 Park Avenue, Plainfield, N. J

MAKE-MAN TABLETS.

A Brain, Blood and Nerve Food especially prepared for the treatment and cure of Dyspepsia, Neuralgia, Kidney and Liver Trouble, Catarrh, Consumption, Locomotor Ataxia, Wasting Diseases, Nervous Debility, Female Disorders and all kindred diseases resulting from a worn out Nervous System. Call and get free a sample from

T. S. ARMSTRONG
Corner North and Park Aves. THE APOTHECARY. Plainfield, N. J.

ICE CREAM
Wholesale and Retail.

I have vacated my store on Park avenue and am still making PURE ICE CREAM AT 32 BANK PLACE.
All orders by 'phone (No. 470y) or mail will receive prompt attention.
LAKE HOUSE NOW OPEN. JOHN H. TIER

USE PRESS WANT ADS.

Notice to Taxpayers

The Commissioners of Appeal in cases of taxation, in and for the Borough of North Plainfield, in the County of Somerset and State of New Jersey, hereby give notice that they will meet at the Council Chamber, No. 105 Somerset street, in said Borough of North Plainfield, N. J., on the fourth Tuesday of October, being October twenty-fifth, nineteen hundred and four, at two o'clock in the afternoon, to hear and determine all appeals that may then be presented to them in writing by taxpayers, and to discharge the duties of their office as such Commissioners of Appeal.

Dated October 18, 1904.

WILLIAM C. SMITH,
LEWIS E. BARKELEW,
JOHN T. CASE,
Commissioners of Appeal.

10 19 6

JULES MARTIAL,

Delicatessen, Butter, Eggs.

All kinds Imported and Domestic Cheese. Try our French Coffees, the best roasted in the city. We also keep Canned Goods, Peas, Corn, Salmon, Tomatoes, Imported Sardines, Olive Oil, Beans, Succotash and others. Imported Macaroni and Salomi. Give us a call. The only place in the city where you can get real Imported Goods.

129 West Front St., Plainfield, N. J.

Best Lehigh **COAL.**

Order now and save money.

KEELY COAL CO.

725 South Ave. Telephone 16a.

Plainfield Property

For Sale, To Let and Exchange.

Now is the right time to buy—have some bargains.
IRA P. LARUE,
Coward Building, 109 Park Avenue.

WILLIAM H. KIRCH,

Carpenter and Builder,

66 Duer Street.

Estimates cheerfully given.
Jobbing promptly attended to.
Telephone 402 J.

REVOLT IN PANAMA

Senator Culberson Fiercely Attacks Isthmian Policy.

REBELS FAVORED AND ENCOURAGED

Movements of Navy Indicate Foreknowledge of Movement to Free Colombians From Parent Republic.

NEW YORK, Oct. 21.—At a large Democratic mass meeting in Carnegie hall here Senator Culberson of Texas delivered a fierce attack upon President Roosevelt's Panama policy, accusing the president of being a silent partner in the revolution of Panama against the Colombian government. He said in part:

"I accept it as true that the executive officers of the administration did not officially and publicly instigate the revolt in Panama, but that the administration, including the president, privately favored and encouraged the movement and that this was widely known is susceptible of demonstration, and in a matter of this character it was tantamount to committing the government to it. The very atmosphere of Washington was charged with this belief. The movements of the navy in consequence with the wishes and expectations of the conspirators is inexplicable except upon the hypothesis of sympathy and foreknowledge. The press of the country, whose representatives at Washington visited the state department and White House daily, teemed with suggestions and prophecies of secession, recognition and a treaty with Panama from June until November, 1903, without objection or protest or denial from the administration. In one of these great journals, after referring to contemplated secession, it said, June 11, 1903, 'It may be stated on the best authority that the United States intends to build its canal over the Panama route and that confidence is felt at the state department that either the treaty will be ratified by the Colombian congress or else some sort of an agreement will be reached between the states of Panama and Cuaca whereby the United States will obtain the privilege of construction.'

"Efforts of the press to get from the state department and even the president himself a denial of this statement failed. Not only was no official denial to be had, but the implication was directly conveyed by the president that there was no reason to deny it and that the administration would be warranted in resorting to extreme measures."

Found Dead on the Line.

ERIE, Pa., Oct. 21.—A rowboat was found in the harbor near Misery bay containing only a coat, to which was tied the following note, written on the back of an old envelope, "Fred Thompson—You will find me at the other end of this line." The line was fastened to one of the oarlocks, and when pulled in Louis E. Thompson's body was dangling from the other end. The deceased was thirty-five years old, unmarried and a son of the late Captain E. L. Thompson of the tug Erie and a brother of the man to whom the note was addressed. Despondency over his father's death caused Thompson's act.

Higgins at Elmira.

ELMIRA, N. Y., Oct. 21.—Lieutenant Governor Higgins addressed a mass meeting here last night in the Casino rink, presided over by the Hon. J. Sloat Fassett, who paid an eloquent tribute to the candidate in presenting him to the big audience. Mr. Higgins was warmly received, the audience rising and cheering enthusiastically. Mr. Higgins was followed by Charles Emory Smith of Philadelphia, who spoke at length on national issues.

Malcontents at Culebra.

COLON, Oct. 21.—There is a rumor current here that a large body of armed Colombians has been concentrated near Culebra with the intention of making an attack there on Nov. 3, the first anniversary of the secession of Panama from Colombia. The canal zone authorities are investigating the report, though not much importance is attached to the rumor, the origin of which is attributed to malcontents.

Doctor Jumped Down to Death.

PHILADELPHIA, Oct. 21.—Suffering from acute nervous disorders, Dr. George H. Purviance of Washington, assistant surgeon general of the marine hospital service, jumped from the fourth story window of the Orthopaedic hospital in this city last night and was instantly killed. Dr. Purviance was about fifty-three years of age and came to the hospital for treatment on Aug. 8.

Ex-Congressman Foote Dead.

PORT HENRY, N. Y., Oct. 21.—Wallace T. Foote, father of former Congressman Wallace T. Foote, Jr., and a brother of Internal Revenue Collector Seward Foote, is dead, aged seventy-nine years. He was one of the founders of the iron industry at this place.

Claim He Was Murdered.

WILKESBARRE, Pa., Oct. 21.—Patrick Grannahan, a well known citizen of upper Luzerne county, was found dead in the kitchen of his home. There were a bullet wound in the back of his head and a deep gash in the forehead. The family claim he was murdered.

British Naval Expert In New York.

NEW YORK, Oct. 21.—Sir William White, chief naval constructor of the British navy, visited the Brooklyn navy yard and was received by Rear Admiral Coghlan and Constructor Baxter, who escorted him through the yard on a tour of inspection.

THE DAILY PRESS.

INDEPENDENT IN POLITICS.

E. L. FORCE, - Editor and Proprietor.

Published Daily, except Sunday, at 3:00 p. m.

125 North Avenue. Telephone Call 6c.

Two cents a copy. Ten cents a week. $5.00 a year—in advance. No extra charge for papers mailed to points in the U. S. and Canada. Delivered by carrier or by mail.

THE PRESS has the most complete carrier and mail service of any paper in the metropolitan district. Any subscriber failing to receive a single issue will confer a favor by notifying the business office. Advertising rates mailed on request.

Copy for Change of Advertisements to ensure change the same day MUST be in this office by 9 a. m.

Plainfield, N. J., Oct. 21, 1904.

Yes, Maude, the candidate who makes a whirlwind tour during the campaign generally takes to the cyclone cellar on election day.

As many businesses have become extinct by ultra conservatism in regard to advertising, as through extravagant publicity without reckoning the cost.—Ex.

Now and then the speeches delivered by professional stump orators are carefully edited before the spellbinder is allowed to mount the rostrum, but generally the little fry grind out burning thoughts without censorship. Last night, John S. Gibson, of Newark, got off some remarks about James E. Martine which are not calculated to help his opponents any. The people of Plainfield know Mr. Martine far better than the imported speaker does and consequently what Mr. Gibson said will have no weight.

There is no mincing of words in the communication of former Mayor Alexander Gilbert received by the Common Council last night. A spite house is blackmail, he declares, and the city fathers should lose no time in preventing scheming men from obtaining permits for the erection of shacks. The whole community is stirred up by the appearance of such structures in this beautiful community. Plainfield is a law-abiding city and were it not for that fact there might be some question whether its citizens would await for the law to take its course when such wanton disregard is shown for the rights of others. When property is deliberately ruined by conniving men, the perpetrators deserve the utmost contempt of all respectable citizens. The Daily Press believes that it is high time that a property protective and town improvement society be organized. Here is an opportunity for it. Stop the erection of blackmail houses! Punish the men who attempt to wreck property!

PERSONAL.

A. V. Everett, of Somerville, is visiting Mr. and Mrs. Wm. Phillips, of this city.

Mrs. John Stevens, of Watchung avenue, is visiting the Mrs. Gallagher, of Raritan.

Assemblyman Swackhamer, of Summit avenue, has been visiting relatives at Whitehouse.

Mrs. George Strathie, of this city, has been visiting her mother, Mrs. Higgins, of South Branch.

Mr. and Mrs. C. B. Waldron, of Martinsville, have returned home after a visit with friends here.

Miss Ethel Daggett, of Whitehouse, has returned home after a visit with Miss Anna Smalley, of the borough.

Miss Ella Craft, of this city, has been visiting her parents, Mr. and Mrs. John H. Craft, of Whitehouse.

Miss Catherine Gaffney, of Somerville, is spending a few days with Miss Julia McCann, of West Third street.

Miss Annie Garretson, of Madison avenue, has returned from a visit with relatives at Blawenburg, Somerset county.

LITERARY.

The November number of Scribner's Magazine contains the second of Thomas F. Millard's illuminative articles upon the war in the East. In this he deals with the organization and personnel of the Russian Army, with which he has been, and accounts for the efficiency and general unpreparedness of Russia to meet the conditions as have developed. His statements regarding the number of troops in the field and the Trans-Siberian Railroad will surprise many, and are especially valuable in forming any conclusions regarding the probable outcome of the war. The illustrations are from the author's photographs.

—Henry Liefke, of this city, has been appointed administrator of the estate of Mary J. Elliott, of Scotch Plains.

—Plans are now being made to have the corner-stone of the new Plainfield High School building laid early in November.

AMONG MEN IN THE SHOPS

SEEN AND HEARD IN PLAINFIELD'S INDUSTRIAL PLANTS.

George Zeiss, of New street, has resigned his position with the Standard Surgical Works on East Fourth street.

The Pond shop is working night and day on the order which it has under way for the Japanese Government. Two machines are kept going continuously and it will soon be completed.

The Carnegie Steel Company is experimenting in rolling shapes for steel ties to replace the usual wooden ties. It is stated that half a dozen of the big trunk lines, being unable to procure sufficient of the wooden ties at a reasonable price, are forced to substitute steel, and will place big orders with the Carnegie Company.

The fact that the Manganese Steel Safe Company, of this city, was awarded a gold medal for its exhibit at the St. Louis Exposition is a source of great satisfaction to the men in the shop. The vaults and safes were all built by them and the display was arranged by Plainfield men. All the big safe manufacturing concerns in this and other countries competed and the award to the local concern will bring it into greater prominence than ever.

SNAP SHOTS.

SIDE LIGHTS ON TIMELY TOPICS NOTED IN PASSING.

A Painful Obituary.—It is always sad to see the taking of a strong, valuable life in its early vigor. If the untimely end is due, either wholly or in part, to the use of tobacco and alcohol, we naturally feel still more sorry to see such an unworthy sniping of a useful and potentially great life. We note that Noah Raby, of Eatontown, N. J., recently died and under circumstances that make his death particularly sad. Mr. Raby, according to his own statements, which seem to be pretty well confirmed, was but 136 years old, and there can be little doubt that his untimely death was due to his consumption of liquor during 120 years of that time. He was a constant user of alcoholic beverages and tobacco, and had it not been for the deadly effect of these poisons upon his strong and vigorous system, Mr. Raby might have lived to a good old age. Too bad!—(California Journal of Medicine.

Edward M. VanBuren, of Central avenue, left yesterday for St. Louis to remain ten days.

—Use Press want ads.

—Rockdale print butter at 29 cents and Rockdale creamery at 28 cents is the special offering at Neuman Brothers'. They sell the excellent Elgin creamery butter at 25 cents per pound.

STORAGE VAULTS

For Large Trunks, Boxes, Valuable Packages, etc., etc.

SAFE DEPOSIT BOXES

OF ALL SIZES.

ABSOLUTE SECURITY PROVIDED.

CITY NATIONAL BANK.

Saturday's Specials

—AT—

Woodhull & Martin's:

At 50c ea—36x36 Mercerized Damask Luncheon Cloths in exquisite patterns. Same in 45x45, 85c ea.
At 10c ea—14x14 Fringed Damask Doylies of fine quality.
At 25c ea—25x40 Hemstitch Huck Towels of good weight and fine texture. Actually worth 35c ea.
At 10c yd—Extra fine Full Bleached 18-in. Russia Crash.
At 50c yd—Very good all linen Bleached Table Damask, 60 inches wide.
At 10c yd—An excellent assortment of good Outing Flannels.
At 6c yd—Best Amoskeag Apron Ginghams.
At 50c ea—Misses' Flannelette Night Gowns, all good styles.
At 50c—Women's Flannelette Night Gowns, full sizes, good patterns.
At 75c and 1.00 ea—An unrivalled showing of Flannelette Gowns in both solid colors and fancies. They are beautifully made and will fit.
At 25c—Special Flannelette Short Skirts, nicely finished.
At 89c—Special Black Mercerized Petticoats with two ruffles. These are regular 1.00 goods.
At 98c ea—Black "Featherweight" Mercerized Moire Petticoats. Very light and plenty of rustle.
At 1.98—Ladies' Knit Sweaters in oxford, red, black and white. Made up stylishly.
At 19c ea—Cambric Corset Covers, lace and embroidery trimmed. Regular 25c covers.
At 25c per garment—Misses' Ribbed Undergarments.
At 25c ea—Medium weight Knit Corset Covers. Finely finished, excellent fitting garments.
At 25c—Medium weight Ribbed Underwear of fine guage. Vests have either long or short sleeves.
At 50c ea—Very dainty little Corset Girdles, nicely trimmed and exceedingly comfortable.

CARPET DEPARTMENT.

At 12½c yd—Fine assortment Curtain Suisses in dots, figures, stripes, etc.
At 50c ea—Small Fringed Smyrna Rugs.
At 98c ea—Washstand-size Axminster Rugs.
At 19c ea—All our 25c Window Shades.
At 50c ea—Lace Door Panels.

HOSIERY SPECIALS.

At 10c pr—The best 10c Stockings for girls ever offered by any concern. Fine guage, full length, fast black and fine finish.
At 15c pr—Our well-known "Iron Thread" Ribbed Hose. The toughest kind of stockings for the toughest kind of boys.
At 15c pr—The famous "Burson" Hose for women. This stocking is a wonder. Looks like a 25c number, and could easily be sold for that by merchants with an elastic conscience.

KID GLOVES.

At 50c pr—A few pairs only of slightly damaged 1.00 Gloves, all tans.
At 75c—A small lot of 1.00 Gloves, mostly black and grays. Good gloves all of them, simply a close-out.
At 1.00 pr—P. & L. Kids, known all over the world as the best 1.00 gloves to be had.
At 1.50—Fowne's Kids. A common saying "If it's a Fowne's that's all you need to known about it."
At 1.50—"Centemeri" Kids. Gloves with a splendid reputation. Need no recommendation from us.

MEN'S FURNISHINGS.

At 1.00 pr—Myers' Dress Kids. If there is a better 1.00 glove we have yet to see it.
At 1.50 pr—Myers' Breton Cape Gloves, rivalling the best foreign gloves.
At 1.85—"Dent's" 2.00 Gloves.
At 1.00 pr—Genuine Buckskin Working Gloves. Fine, pliable goods desirable for mechanics' use.

UMBRELLA SPECIALS.

At 89c ea—No. 1—Linen Gloria, steel rod, 26 and 28 inch.
At 1.50—No. 2—Heavy Silk Gloria, tape edge.
At 1.75—No. 3—Silk Gloria, Sterling silver handles.

At 1.00 ea—The new fall styles of "Lion" Dress Shirts, made of oxford cheviots. All the latest seasonable patterns fully represented.
At 89c and 1.00—Children's White Wool Sweaters, open down front and on shoulder. Dainty goods.
At 25c ea—A marvellous assortment of the new French shape 4-in-hand ties, including popular shades of brown.

Housekeepers' Harvest Time.

The Sale of Mattresses.

A great money-saving event. Note the prices:—

The York Cotton Felt, reg. 9.00. Sale price 6.98

"The Purity" Cotton Felt reg. 12.50. Sale price 9.50

"The Windsor" Cotton Felt, regular 15.00. Sale price, 10.98

All the above full 45 lbs and made in two parts.

The Sale of Lamps.

A good lamp will save your eyesight.

Rochester Lamps, complete with tin shades, 98c

B & H Nickel Lamps, 2 burners, with 10-in. dome shade, 1.48

Little Princess Lamps, with assorted color globes, special at 98c

Venetian Lamps, with ruby globes, to hang on the side of the wall, 49c

The Sale of Scrap Baskets

Importers' fine samples at one-third off.

Reg. 75c Baskets 48c
Reg. 1.00 Baskets 59c
Reg. 1.25 Baskets 78c
Reg. 1.50 Baskets 98c

These baskets are in assorted color fancy straw, and are very strong and durably made.

The Sale of Couches.

People came from far and near to attend this sale. This week we sent Couches to High Bridge, Flemington and Staten Island.

Reg. 6.50 Couches for 4.25
Reg. 8.00 Couches for 5.98
Reg. 10.00 Couches for 7.75
Reg. 12.50 Couches for 9.25
Reg. 15.00 Couches for 11.98
Reg. 18.00 Couches for 12.98

Delivered anywhere at these prices.

Curtain Stretchers—The "No Sag" kind, full size, reg. price 1.48, at 98c

Bed Outfits—All sizes, complete with bed, spring and mattress, regular price 9.50, special at 5.98

Tea Kettles—Solid copper, full nickel plated, No. 8 size, reg. 98c, special 78c

Table Tumblers—Thin blown lead glass, usual price 59c doz., special 45c

Dining Chairs—Good solid oak chairs, with cane seats and braced arms, usually 1.25, now 95c

READ THIS LIST.

EVERY ITEM QUOTED IS A MONEY SAVER.

Mrs. Potts Irons, per set special 69c
Black Japanned Coal Hods 19c
Good Plush Top Whisk Brooms 11c
Universal 3 Minute Bread Makers 2.00
Mahogany finished Parlor Rockers 1.98
Banner Oil Heaters, absolutely safe 2.98
Brooms, 4 sewed, parlor size 19c
Galvanized Wash Tubs, No. 1 size 48c
Kitchen Tables, 3-0 size, well made 1.00
56-piece Decorated Tea Sets 2.98
Solid Oak Morris Chairs 4.98
Good Steel Carving Sets, 78c
Soft Top Excelsior Mattresses 1.98
Large Tinted China Orange Bowls 48c
Double Roasting Pans, self basting 19c
42-piece Decorated Dinner Sets 2.98
Woven Wire Springs, well braced 1.69
Iron Cribs, complete with spring and mattress, spec. 4.98
Solid Oak Dining Tables, 42 in. top, special 6.98

SALE OF BAMBOO JARDINIERE STANDS

with fancy straw tops,

48c, 59c, 69c, 98c, 1.25.

Toilet Sets—Decorated, full 10-piece set, usual price 2.25, special at 1.78

Step Ladders—Hard wood, well made,

4 feet	5 feet	6 feet
53c	68c	79c

Feather Pillows—Full 3½ lbs, size 22 x 28, A. C. A. ticking, special at 1.25

Family Scales—They weigh up to 24 lbs, usual price 1.25, special at 95c

Adjustable Iron Cots—Can be made into a double bed, all complete with mattress and bolster, reg. price 9.50, special at 6.98

FREEHOLD AND PLAINFIELD N.J.

Levy Bros' TWO STORES

SPECIALS FOR THREE DAYS.

The purchasing power of 5 stores enables us to offer these Cloak specials. 7.00 and 8.00 Cloaks at 4.98

An assorted lot of black and colored Kerseys, Zibelines, Mountenacs, etc., belted loose or fitted backs 4.98

A variety of coats worth 10.00 and 12.00, at 7.98

Ladies' suits at black Cheviots, also novelty mixed materials 10.98

Dress Goods.

52 in. Sicilians, val. 75c, at 49c

Double width all wool suitings—brown, blue and oxfords, at 39c

Plaids and mixtures, val. 18c, at 12½c

1.00 Kid Gloves 69c

Furs.

80 inch Bear Boas 3.98

90 inch Bear Boas 4.98

Double sable Fox Scarfs 7.98

25.00 Alaska Fox Scarfs 15.00

An assorted lot of Walking Skirts, blacks, blues and mixtures, values up to 3.00 1.98

Millinery.

A lot 5.00 trimmed Hats, at 3.98

3.00 Outing Hats 1.75

An assorted lot 4 and 5 inch Val. laces, values up to 25c, at 10c yd

Children's wool Tam-o-shanters, value 50c, at 25c

Men's 50c neckwear 25c

Bleached table Damask, value 39c, at 29c

68 inch pure linen Damask, 85c quality, at 69c

9c Outing Flannels, at 7c yd

25c Mercerized Madras, at 15c

W. B. 2.00 Corsets for 98c.

These Corsets are made on the latest models and of best English Contil. They are heavily boned, and in every sense a 2.00 Corset. They could not be sold at a lower price had it not been that the cloth turned out a blue white instead of ivory white a difference that you could hardly detect unless your special attention was directed to the fact. Special 98c pr.

Umbrellas.

Paragon frame, silver trim handles. Three specials, 49c, 79c and 98c. Real worth, 75c, 1.00 and 1.50.

Y.M.C.A. COURSE

—COURSE TICKETS—

on sale at Hodge's Pharmacy

Monday, October 24, at 8 p. m.

Course Ticket, inc. reserved seat..$2.50
Single Admission 85c
Holidays 50c

Course will open Tuesday, Nov 8. Election returns will be furnished.

1018 6

The Leading Men's Furnishers,
GREER & GREENWOOD,
155 East Front Street.
☞ WE SELL THE BEST $2 AND $3 DERBY MADE. ☜
Agents for Gardner and Vail's New York Laundry.

Advertise in The Daily Press.

Not Come To Stay:

The Goods at Peck's

ESTABLISHED 1888 E. H. CLEVELY. TELEPHONE 308 W

Restaurant and Lunch Rooms.

Business Men's Lunch served from 12 to 3 o'clock, 25c.

Try one of our Oyster Stews or Fries? VanName's Oysters used here exclusively. "Enough said."

Separate dining room upstairs for ladies.

155, 157, 159 North Avenue, Opposite C. R. R. Depot.

Local Agent For Horton's New York Cream.

"Dorothy Dodd"

THE FAULTLESS FITTING $3.00 BOOT FOR WOMEN

The "VanArsdale" 3.50 and 4.00 Shoe for Women.
The "Heywood Special" 3.50 Shoe for Women.
The "Heywood Shoe" for Men, 3.50 to 5.00.
The "Stacy Adams" for Men, 5.00.

These are some of my specialties, and they're here in great variety. That's all.

M.C.VanArsdale

127 EAST FRONT ST.

Special Sales

For Friday and Saturday.

100 Stamps with 1-lb box Baking Powder 45c
100 Stamps with 1 lb Tea, all flavors 60c
80 Stamps with 1 lb Tea, E. Breakfast, Formosa Oolong 50c
40 Stamps with 1 lb Tea, all flavors 50c
50 Stamps with 1 lb Coffee 30c

SPECIAL PRICES:

Bananas, per dozen 12c
Best Toilet Paper, per roll 5c
Cranberries, per quart 8c
Washing Soda, per lb 1c
Quinces, large, per dozen 25c
Essex Buckwheat, 3 lb pkg 10c
10 different kinds Fancy Cakes, 12c
Golden Leaf Maple Syrup, at 10c, 15c, 25c
Pepper Salad, per bottle 10c
Best Sliced Beef, per box 8c
6 lbs Good Rice 25c
1 lb Best Rice 8c
6 bars Top Round Soap 25c

1 bushel Potatoes 83c
1 pony basket Potatoes 23c
1 quart Sauerkraut 10c
1 can Tongue 4c
1 can Ham 4c
1 pkg Washing Crystal 4c
1 bot Ammonia 4c
1 bot Catsup 5c
1 bot Ladies' Shoe Polish 8c
1 can Lima Beans 10c
1 can Early June Peas 8c
1 can Tomatoes 8c
3-lb can Lime 8c
1 can Chloride Lime 8c

Very Fine Celery, Cauliflower and Lettuce, at

FRANK CULLEN'S, 1001 South Second Street. Telephone Call 420-w.

QUEEN QUALITY FALL SHOES

R

in all leathers, kid or patent leather tip, all desirable for the coming season. Also Low Heel School Girl Shoes in pedestrial shapes "Queen Quality."

A. WILLETT & SON

107 PARK AVENUE.

Homespun Dress Goods, per yard 15c
Fancy Sateen Dress Goods, per yard 18c
Children's School Hose, per pair 10c, 12c, 15c, 17c, 25c
Children's Blouse Waists 25c, 39c and 50c

GENTS' MEDIUM WEIGHT UNDERWEAR AT

PUTNAM & DEGRAW'S.

J. R. BLAIR

205 Park Avenue, Plainfield, N. J.

Hawes 1904 Fall Hats. Soft and Stiff.

Best $3.00 Hat on the Market.

THE DAILY PRESS may be obtained from the following Newsdealers and Agents, 1oc a week.

CITY.

Union News Co. . . . . R. R. Station
J. M. Harper . . . . . 411 Park Ave
E. A. Laing . . . . . 149 W. Front St
A. D. Mallinson . . . . . Fourth and Liberty Sts
Trolley Waiting Room . . . . . Watchung Ave
M. Bell . . . . . 111 Park Ave
W. B. Mattison . . . . . 85 Somerset St
Geo. Scribner . . . . . 331 Watchung Ave
J. Hatfield . . . . . 212 Watchung Ave
A. Anderson . . . . . West Third St. and Lee Pl

SUBURBAN.

Dunellen . . . . . Vail & Alberts
New Market . . . . . Herbert Dunham
Bound Brook . . . . . Union News Co.
Somerville . . . . . Jacob Gernert
Westfield . . . . . C. F. Wittke, A. R. Snyder
Scotch Plains . . . . . Chas. Elliott
South Plainfield . . . . . Walton Smith
Clinton Avenue . . . . Mrs. Meader, John Ryan
Fanwood . . . . . Chas. Elliott
Netherwood . . . . . L. Uhdal, J. Kiley

SUBURBAN NEWS.

DUNELLEN AND VICINITY.

The Republican Club which represents Dunellen at present is one of the largest ever known here. There have been seventy-five voters enrolled on the books and more are coming in all the time. Last evening the rooms were crowded to hear the speeches made by the county clerk and the assemblymen. J. H. Conger, for county clerk, spoke on the Republican Clubs of former years and about the present one. Alex. W. Fordyce, Jr., spoke on equal taxation, as did J. H. Thayer Martin. The speaking ended by a short and witty speech by E. Drakeney, of Metuchen.

A party of young people from here spent last evening at the home of Winfield Hetfield, of Greenbrook. A very pleasant evening was spent in dancing and playing games. Refreshments were served during the evening.

Jacob Young and wife, who, for the past year have been boarding with W. N. Apgar, of Front street, have moved into the Fisher house on the opposite side of the street.

There are uncalled for letters at the postoffice this week for Edward Green (4), John Stites, Miss Margaret and Stephen Marsh.

The owner of the dog which was caught by the dog catcher a few days ago threatens to sue the Borough Council.

Mrs. Hannah Nelson is entertaining her daughter, Mrs. Daisy Carrol, and daughter, Miss V. H. Carrol.

The work on the signal tower, which was stopped a few weeks ago, has again been commenced.

Maurice L. Wearick and wife have returned from a two weeks' trip through the West.

Mrs. Clayton Coon, of New York, is spending a few days with Mrs. Ellis J. Dunn.

The concrete foundation for the house of Jos. E. Kelley is nearly completed.

Postmaster Day will take possession of the Vail cottage the first of next month.

Electric lights are being placed in the boys' club room back of the postoffice.

A meeting of Lakeside Council, New Market, was held last evening.

'PLAINS AND FANWOOD.

It would have seemed strange if Scotch Plains had not had something in the way of excitement over the war against the telephone company, which is being waged at the lower end of the township.

The weekly prayer and teachers' meeting of the Baptist church will be held at the Manse tonight, as the repairs being made to the church parlors are not yet completed.

Miss Alice Shott has passed her probationary period at the Ouranta Hospital, "been capped" and appointed head of the senoir department of the hospital.

Several carloads of slag have arrived and the work of finishing up the new sidewalks in the borough will soon commence.

HOT SODA FOR COOL DAYS.

Our Hot Soda is so inviting to the taste—it's made from the purest ingredients and served at the largest, finest and most sanitary fountain in the state.

The surroundings are pleasant—our clerks always polite, courteous.

With each order, you're served with a dish of saltine wafers—which go so nicely with the soda.

A few cool day suggestions:—Clam Bouillon, Tomato Bouillon, Chicken Broth, Asparox, Hot Chocolate, etc.

All at 5c a cup.

L. W. RANDOLPH,
The City Pharmacy,
143 W. Front St.

The K. O. G. Club are arranging to hold another of their enjoyable dances during the first of the coming month.

The local Republicans turned out in force to the Republican rally held last night in Reform Hall, Plainfield.

The Northeastern Telephone-Glaser Guards case is being tried this afternoon in Justice Clark's court.

The members of the Amity Club held an enjoyable meeting for reading and study last night.

Twilight Council, Jr. O. U. A. M., met in weekly session last night in the Library rooms.

Clifford Smith, of Westfield avenue, has returned from a visit with friends in New York.

A meeting of the Township Committee will be held in the town rooms tonight.

SOUTH PLAINFIELD.

The professional circle of the township school teachers, which has been organized a short time, has the following officers: J. A. Wilson president; Nellie B. Manning, vice president; W. D. Nichols, secretary. The book selected for study was "The Art of Study," by Hinsdale.

The People's Democratic party will hold a mass meeting at Higgins' Hall, South Plainfield, this evening. Erastus Potter, of Wharton, and William LaBaw, of Asbury Park, will be the speakers.

Miss Rosie Stierer returned home yesterday from Muhlenberg Hospital, where she has been receiving treatment for an injury.

Mrs. Charles Conger, of Clinton avenue, has received word respecting the serious illness of her daughter's child, at New Market.

T. A. Linabury was out hunting a little while yesterday afternoon, Thomas Bohl, the night yard master, filling his place.

Sumner Randolph purchased a horse at the sale of goods belonging to the estate of the late Isaac Smith, yesterday.

Boarders are being entertained by several families and hotels in town while working on the telephone line.

Mr. and Mrs. Hogan, of Stamford, Conn., have returned home after a visit with Mr. and Mrs. Frank Miller.

Adam Dieter has a new sailboat on the lake and occasionally finds time to enjoy a ride with a friend.

Philip P. Smith remained at home from school yesterday on account of illness.

Mrs. W. H. Manning is entertaining friends from out of town today.

BLACKMAIL HOUSES, MR. GILBERT SAYS

(CONTINUED FROM PAGE 1.)

like the following would seem to meet the case:

"'Whenever the building inspector shall have good reason to believe that an applicant for a permit to erect a dwelling house, intends to erect what is commonly known as a 'spite house' or any other building which shall be detrimental to the welfare of the city it shall be his duty to refuse a permit for the same, and refer the applicant to the Common Council.'

"Other amendments providing for cellars and well constructed chimneys in all buildings intended for dwelling would prevent the erection of buildings of too flimsy a character.

"This is a matter of such vital importance to the whole community that it calls for a remedy for existing offenses and a prevention of similar offences in the future.

"Very respectfully,
"A. Gilbert."

This communication was referred to the fire and building committee.

JOURNALISTIC OPINIONS.

QUESTIONS OF THE DAY DISCUSSED BY THE PRESS.

Notorious Gun Club.

"The case of the State vs. the Riverton Gun Club, soon to be tried in the Burlington County Court, calls for the earnest attention of every newspaper and jurist, as well as the citizens of our State. A wise and just law, in the passage of which Governor Murphy was personally active, was enacted at Trenton last winter, prohibiting the shooting of live pigeons for sport in New Jersey. Immediately after the passage of the law there was considerable talk about contesting it in an attempt to prove it unconstitutional, and the test shoot held last Friday afternoon by two members of the club was the first step taken in an effort to annul the law. Neither of these two persons are residents or property owners in the vicinity of the club, which is a well known resort for sportsmen of New York and Philadelphia. A letter of thanks, addressed to Governor Murphy for his activity in securing the passage of the bill, was signed last June by residents of the Borough of Riverton owning real estate in the neighborhood of the club grounds aggregating an assessed valuation of $350,000. It would seem eminently fitting that the wishes of so large a number of persons, vitally interested in the welfare of the community in which they live and own their homes, should have proper consideration in this attempt to revoke the pigeon law. In the two towns of Riverton and Palmyra, with a population of about 5,000, there are not at present five active members of this club, and the membership of the board of managers is composed of men not residents of Riverton—the latter having been the case for several years. The management of the club is largely in the hands of persons who have no financial or personal interest in the welfare of this community and who are not residents of our State. A true sportsman will seek his game in their natural habit, the duck on the river, the birds in the woods; not stand on the lee side of a club house, sheltered from the wind, and shoot at dazed pigeons, thrown by artificial means from a trap. In the name of justice and humanity let the trial have the full measure of real justice for which the State of New Jersey has become justly famous."—Riverton New Era.

Improvements at Meeting House.

Owing to extensive repairs which are being made to the Friends meeting house on Watchung avenue, no service will be held on Sunday. The building is undergoing a thorough process of painting, kalsomining and renovating of carpets and furnishings. The old toilet arrangements are being done away with and in their place modern ones with city water are being installed.

DO YOU KNOW

That you can buy Good Cigars in Plainfield?

Bock y Ca.
Manuel Garcia Alonso.
La Carolina.
La Vencedora.
Cabanas.
El Principe de Gales.
Regensburg's American.
Jules Verne.

Kirch's Cigar Store,
120 North Ave. Tel. 487-J.

WANTED:

Orders for Drawn Work Sheets and Pillow Cases, Embroidery and Plain and Fancy Sewing of all kinds. Lessons given. Address M. A., Press Office.
8 21 tf

Auction Notice!

There will be no auction at Latourette's room Saturday, but you can see a large lot of goods that can be bought at low prices at private sales every day, as we must have the room to put in more goods. Give us a call and see for yourself.

Latouecette's Auction Room,
322 West Front St.

WOMAN'S EXCHANGE,
Watchung Ave. and Fifth St.
Don't forget the Exchange in purchasing your Christmas presents. Fancy articles of all kinds. Unsalted and salted home-made Butter. Croquets and Sandwiches made to order. Notions on hand at all times.
Tel. 427-L. Prompt Free Delivery.
10 4 tu f tf

Telephone 440 L.
S. Hirsch, the New York Ladies' Tailor and Furrier, also artistic habit maker. Furs remodeled a specialty.
432 Watchung Avenue, Plainfield, N. J.

Plainfield Dancing Academy,
320 West Front St.
Tuesday, Thursday, Saturday Ev'ngs.
Fine Floor. Paroubek's Full Orchestra.

DR. E. B. STOWE,
Graduate Chiropodist,
For Gentlemen and Ladies. Babcock Building.
Office Hours—9 to 12 a. m., 1 to 6 p. m.
Telephone 367 w. All Instruments Sterilized

BUTTER

Rockdale Print - 29c lb
Rockdale Creamery - - 28c lb
Fancy Elgin - - 25c lb

Try our Butter and be convinced that it is the best in the city.

Neuman Bros
Watchung Ave. and Fifth St.

AUCTIONEER LATOURETTE says he had tender perspiring feet since childhood . .
Thorp's Foot Relief
cured them. Ask him about it. 50c per bottle. All druggists.

THE OLIVER TYPEWRITER.
JAMES BRONIS, Agent.
Olivers rented. Other makes repaired. A postal to P. O. Box 761 brings Bronis.

L. L. MANNING & SON,
Steam Granite Works.
Corner Central Avenue and West Front Street. Opposite First Baptist Church.

Townsend's Granite Works,
Fourth and Richmond Streets.
Tel. call 2214. Westfield trolley passes my office.

A. M. RUNYON & SON
Undertakers.
402 Park Avenue. Telephone No. 40.
Office open day and night.
Office of Hillside Cemetery.
New York Office—50 Great Jones Street, Tel. call, 3345-Spring.
New York Embalmers License—1220.

T. A. MOORE
Undertaker and Embalmer
Office—508 Watchung Avenue Telephone
Residence—503 LaGrande Avenue 461-J
OFFICE OPEN DAY AND NIGHT

GEO. W. COLE
Undertaker and Embalmer
800 W. Second St. Telephone 153
Office Open Day and Night.

Established 1872
P. CASEY & SON
Undertakers and Embalmers.
Office 116 Park Ave. Res. 417 W. Third St.
Office open day and night. Tel. 1082

H. DeMott,
—UNDERTAKER—
Office 59 Somerset St. 'Phone 41-R.

DIED.

TOBIN—In this city, Oct. 19, 1904, Nora, beloved wife of William Tobin.

Funeral from her late residence, 823 South Second street, Saturday, Oct. 22, at at 8:15 a. m., and from St. Mary's church, at 9 a. m., where a requiem mass will be offered for the repose of her soul. Friends and relatives are respectfully invited to attend. Interment in St. Mary's cemetery. 10 20 2

WANTS AND OFFERS

Advertisements under this head one cent per word for first insertion and half a cent per word for each additional insertion. No advertisement received for less than ten cents.

Please be sure and mention that you saw the advertisement in The Daily Press.

TO RENT — Two finely furnished rooms; two unfurnished; board optional; beautiful private home. Address Choice Location, Press office. 10 21 2

20 FINE chickens for sale; some blooded stock; will sell cheap. Address Feathers, Plainfield, N. J. 10 21 2

WANTED—For general housework, a competent girl with good reference, to whom liberal wages will be paid. Apply at 1035 Watchung avenue, corner Carlton. 10 21 3

LIBERAL reward for return of two overcoats to 749 Belvidere avenue; no questions asked. 10 21 3

GOOD spring wagon for sale; also buggy. 30 Race street.

WANTED—Cook and waitress. 723 Central avenue.

25 MEN wanted to dig holes for pole line; $1.75 per day. Apply Nelson House, New Market, Monday. 10 21 2

LOST—White and pink baby snoque, Thursday, on Seventh or Fourth street; please return to Press office and receive reward.

WANTED—Girl for general housework. 428 Central avenue.

A YOUNG Danish girl, who speaks but little English, wants a position as upstairs girl, or to do light housework. Call T. P. Nielsen, 148 East Front street. 10 21 2

BOY wanted to carry a morning paper route. G. W. Scribner, 331 Watchung avenue. 10 21 2

10 PERCENT investment — $3,500 buys a double house, rented to good tenants for $30 month. George F. Brown, North Plainfield. 9 19 tf

FLOOR to let in Schepflin building; second story; fifty foot front by eighty-five feet deep. Inquire M. Abrams, 329-333 West Front street. 10 14 6

FLAT to let, Sixth street and Clinton avenue; 6 rooms and bath; shades furnished and floors oiled. Sherwin's, 139 East Front street. 10 18 tf

DESIRABLE rooms, single or connecting, with superior table board. M. B. Linzey, 602 Central avenue. 10 15 6

HOUSE to rent, 10 rooms, bath and butlers pantry; in best residence part of Plainfield. Apply to 619 Park avenue. 10 3 tf

WILLIAM JEFFERY, 221 Park avenue, is a veritable real estate doctor; consultation free; no cure, no pay; don't buy sick properties at healthy prices, or healthy properties at sick prices; his restorative "intelligent hustle" is a wonderful medicine for all worthy cases. 10 17 tf

ROOMS and board; also table board. 811 East Fifth street. 10 18 6

PLANTING of trees and shrubs, and outlaying of beds; now is the time. Inquire Peterson, florist. 10 19 3

WANTED furnaces to take care of for the winter. Address A., care Press. 10 19 3

TO LET — 7-room house 731 East Sixth street; improvement; automobile shed. 10 19 3

WANTED to buy milk route; state price, how long established; bottled or loose; retail price. George Bock, 141 Kearney avenue, Kearney, N. J. 10 19 3

TO LET—Ten-room house. Inquire at 108 Manning avenue. 10 19 3

WANTED—Thoroughly competent woman, Irish, German or Swede, for general housework down stairs; no washing; must be good cook, and very neat; good wages; small family. Randall, 33 Sycamore avenue. 10 19 3

FOR SALE—New upright piano; great bargain; easy terms; very best make; must be sold this week; on storage in this city. Party wanting fine piano address Henry Garlin, General Delivery, Plainfield, N. J. 10 19 3 o

WANTED—Experienced girl for general housework; no washing. 40 Albert street. 10 20 3

WANTED—White girl for general housework. 90 Grove street. 10 20 3

WANTED—Honest men; salary and commission. 126 East Front street 10 20 3

WANTED—Good chambermaid and waitress (white); personal reference required. Apply 403 West Eighth street, corner Central avenue. 10 20 6

WANTED—Competent woman accustomed to general work, as cook; $30 a month. 542 West Seventh street. 10 20 tf

HOUSES—Two seven-room houses, $14 and $15 per month; 8-room house $25; all kinds of property for sale. D. F. Dugan, 511 East Seventh street 10 20 3

FOR SALE — Double-barrel breech loader gun; sell for $10; cost $30. Box 3, Warrenville, N. J. 10 20 3

CARPENTER wants situation; good all-round man; jobbing preferred; non-union. Box 3, Warrenville, N. J. 10 20 3

WANTED—Competent girl for general work; family of two adults; reference. Apply for two days. 531 Woodland avenue, Netherwood.

WANTED—Place in country or city by colored man and wife. A. Nolan, 531 East Sixth street. 10 20 3

ESTATE money to loan on first class property in sums to suit; insurance written; houses and lots for sale, rent and exchange. P. S. Browne, 109 Park avenue. 9 13 tf

TO LET—Beautiful house on Prospect avenue; very reasonable; also horse and carriages. Address Emerson, Postoffice. 10 18 5

FURNISHED rooms to let with board; private family; near station. 419 Grant avenue. 10 4 tf

$65,000 to loan in sums of $1,000, $2,000, $2,500 each on first mortgage at 5 per cent; property for sale or rent and exchanged; insurance placed in best companies at lowest rates; good bargains to closed estate, all well rented and in fine order. See Mulford at once, opposite depot. tf

FRONT office to let; heated and lighted; Vanderbeek building, Park and North avenues. Apply A. M. Vanderbeek, Griffen's hardware store. 10 19 tf

FOR SALE—Chickering upright; perfect tone and order; $65. Address Box 5, care Press. 10 17 6

FOR SALE—Square piano; good condition and tone; $10. Address Box 49, care Press. 10 17 6

WANTED—House and barn, centrally located; must be reasonable. Address M. L., care Press. 10 20 3

DESK space or whole office at room 1, 211 North avenue. 10 20 3

SACRIFICE SALE—Handsome Plainfield residence; owner leaving town. Address Bargain, care Press. 10 20 6

WANTED—A chicken house. Address 830 Central avenue. 10 20 tf

WANTED—Unfurnished, heated room; can furnish reference. Address A. D., care Press. 10 21 3

FLAT TO LET—Six rooms, with improvements. Enquire 180 North Ave.

WANTED — Bright young man to care for horse, solicit and deliver orders. Address X. Y. Z., Press. 10 21 tf

WANTED—Competent chambermaid and waitress (white); references. Call 530 Central Ave. 10 21 2

The Fair
130 W. Front St., Plainfield.

Women's Garments of Fashion.

We are making no formal show-day in the Garment Store, taking it for granted that you know whatever is new or to be desired is to be seen here as early as or a bit earlier than any other store.

This store works very diligently to please you. It gathers its styles from every possible source, leaving nothing to be wanted.

Tomorrow we offer quite a number of new creations at less than their real worth. In buying our Fall stock, these have come to us through natural channels.

Buying them under their actual worth, we feel obliged to pass them along at the same ratio.

12.48 Suits—Tomorrow..... 8.98

Women's Walking Suits made of a splendid quality Cheviot; in black, blue and brown. The coats are collarless effect, half fitted, belted back, turnover cuffs and smartly trimmed with broadcloth of coutrasting colors. The skirts are 9 gore wide, flaring inverted plait back 12.48 Suits. Tomorrow 8.98.

Sale of Women's 15.00, 18.00 and 20.00 Coats at..... 9.98

A SENSATIONAL OFFERING — Not matchable anywhere outside THE FAIR STORE. No doubt about one thing—this is the time to buy your Coat, and THE FAIR STORE is the place.

Women's Coats of Mohican Covert....
Women's Coats of fine Kersey.....
Women's Coats of heavy Cheviot.....
Women's Coats of English Mixtures..
Women's 15.00, 18.00 and 20.00 Coats, all at..... 9.98

Some in ¾ lengths. Some plaited, some fitted.
Some in ¾ inch. Some lined, some half lined.
Some with belts, some loose. Some beautifully trimmed.

It may be a long time before you'll find such Coats so low as 9.98 each.

FOR SALE—Building lots on Jefferson avenue, North Plainfield; road macadamized and curbed; or houses built to suit purchaser. P. S. Browne, 109 Park avenue. 9 13 tf

WANTED — Experienced operators and learners to sew on ladies' muslin underwear; paid while learning; steady work; good pay. Skirt factory, 339 Watchung avenue. 9 16 tf

WANTED — Smart and neat girls and women to make themselves generally useful. Skirt factory, 339 Watchung avenue. 9 16 tf

WANTED—A $3,500 house centrally located; East Second street preferred; also have a cash customer for a $1,400 house. Abbott & Manning, 133 North avenue. 9 15 tf

IF you have any real estate, for sale, exchange, or to let, send or bring full particulars to Charles L. Moffett, No. 209 North avenue, Plainfield, N. J. 15 tf

FOR SALE—1033 feet front on Park avenue at Oak Tree Station, Lehigh railroad, $2 per foot; get after it quick if you want to make money. F. M. Bacon, 103 North avenue. 6 1 tf

BOARD—Desirable rooms, all conveniences, refined surroundings, superior table, excellent service; transient and table guests accommodated. Apply or address, E. V. and A. L. Waldorf, 182-184 Crescent avenue. Summer season, "United States Hotel," Ocean Grove, N. J. 10 1 tf

FURNISHED rooms to let, with board, at 219 East Fifth street. 9 22 1m

2,000 to loan at 5 per cent. Geo. F. Brown, North Plainfield. 9 16 tf

PLEASANT sunny rooms and first-class board. 122 East Fifth street. 10 5 1m

FOR RENT—Two houses, $10 and $12 per month; three apartments, four rooms, each $7 per month; city water. Inquire of Adam Young, 815 South Second street. 10 17 6

FOR SALE—Fine Jersey cow fresh; very rich milk; price, $40. Apply Reed & Arnold, Somerville. 10 19 3

TO RENT—One furnished and two unfurnished rooms. 7 Grove St. 10 5 1m

TABLE board; also room to let. 440 West Front St. 10 17 6

FOR SALE—Good hotel business, $500; two good business propositions; houses for sale and to let; hay farm of six acres, $1,000, a bargain; or rent your houses for you. Swackhamer & Rusk, real estate, 119 West Front street. 10 8 tf

FARMS for sale; real estate and insurance. Wm. H. Rogers, Plainfield, N. J. tf

MONEY to loan on bond and mortgage. Charles L. Moffett, attorney, 209 North avenue. tf

LAUNDRESS wishes work at home. 401 Plainfield avenue. 10 20 3

FIRST-CLASS help and first-class places at the Swedish Intelligence Office, 23 Somerset place. 5 4 tf

FOR SALE—House 7 rooms and bath, hot water heat, stable; lot 50x180. J. T. Vail, 177 North avenue. 10 8 tf

SIX-ROOM flat, with improvements. Call 30 Somerset place. 5 6 tf

FOR SALE CHEAP—7-room house, new; lot 40 feet front; flagged and curbed; terms to suit. W. H. Abbott, North avenue. 8 14 tf

FOR RENT—A large second story room, southern exposure, first-class table; references. 138 Crescent avenue. 10 17 6

ALWAYS have list of desirable properties for sale or rent; fire, life, burglar and accident insurance; first mortgage loans. J. T. Vail. 6 24 tf

BUILDING lots for sale, 40x150; will sell one or two for two hundred dollars; twenty five dollars down, balance easy monthly payments; farms and city property for sale, to let or exchange at very low prices. Ira L. Lake, 109 Park avenue. 9 23 tf

SMALL farm for sale or exchange near Plainfield; fine buildings, plenty fruit, easy terms. P. O. box 368, Plainfield. 10 21 1m

Miscellaneous.

HORSES CLIPPED — Good work guaranteed. Central Livery and Boarding Stables, 115 East Second St. 'Phone 372 L. 10 10 13

BEFORE selling your furniture see Latourette, 322 West Front St. tf

P. H. LATOURETTE, General Auctioneer; all sales promptly attended to; satisfaction given; charges reasonable. 322 West Front St. 9 21 tf

OLD mohogany furniture bought. O. Thorp, 331 West Front St. tf

CROCHET baby snoques for sale; all prices; also ladies' knitted sweaters made to order. Mrs. Mayer, 54 Pearl street, North Plainfield. 4 6 tf

GOLDFISH and aquarium plants now for sale at the Bird Store. 48 Somerset street. 9 9 tf

BIRDS, dogs, cats boarded week or month. Bird store, 48 Somerset street. 8 11 tf

THE highest cash price paid for household goods, furniture, etc. Fred W. Hand, Auctioneer, 136 East Second St. 'Phone 1732. 4 25 tf

OLD PAPERS for sale; put up in packages of 100 for 10c. Apply at this office. First come, first served

IF YOU ARE COMPETENT

to fill a high grade business or technical position there are many opportunities on our lists which you would like to consider. We have a unique system of supplying right men for right places and right places for right men, and hundreds of employers rely on us to fill all their responsible positions. Our booklets, which are free for the asking, tell all about our methods. Offices in 12 cities.

HAPGOODS (Inc.), Brain Brokers
Suite 512, 309 Broadway, New York

PORT ARTHUR'S FATE

Japanese Gain Position Close to Main Fortress.

SURPRISE FOR RUSSIAN GARRISON

War In Far East Brings Forth Many Deeds of Valor by Jap and Russian—Oku Lost 5,100 Men at Shakhe.

LONDON, Oct. 21.—A Mukden dispatch says that at Poutiloff hill the Nineteenth regiment went into the heart of the Japanese position without firing a shot. They had the river to cross under heavy fire, besides two ravines and five rows of trenches, behind which was a covered redoubt. The gallant Nineteenth never paused, but pushed home the attack. A battery of quick fire guns lay in their path. The gunners, refusing to surrender, died to a man among their smoking guns, and the regiment swept on, routing the Japanese from behind a stone wall, from whence they fled in confusion. Meantime the Third battalion surrounded a native village, which threatened the rear attacking column.

There was a hand to hand fight in the streets before the village was cleared of Japanese, and the battalion surrounded and burned a second village, taking a number of prisoners, where there was again an example of Japanese bravery. An officer, his revolver empty, stood alone, sword in hand, to receive the rush of the column and went down fighting.

The Japanese used small hand grenades in defending some of their positions and wrought havoc with the attacking forces.

A Chefu report says that the most important recent events at Port Arthur include the capture by the Japanese of further minor positions near Rihlung mountain and the severe damage of a Japanese torpedo boat destroyer by striking a floating mine.

It is asserted that the Russian force at Port Arthur now numbers 5,000 men, excluding the militia, which is not engaged in the fighting, but patrols the streets.

According to Chinese advices which have reached here the Japanese made assaults on the remaining outer works of Rihlung mountain at dawn and were repulsed. The following day the Russians made an attack on the Japanese trenches, and they in turn were driven back.

The Japanese immediately followed with another assault, resulting in the capture of an iron railroad bridge, which is 500 yards from the main fortress. The importance of these captures lies in the fact that they curtail the Russian fire in harassing Japanese who may attempt to advance on the trenches located on the slope of Rihlung mountain.

This attack seems to have been a surprise for the Russians, the Japanese asserting that they lost only fifty men. Since the capture of the points mentioned the Japanese assert that they have successfully resisted numerous attempts to recapture them.

Seven Russian torpedo boat destroyers emerged from the harbor of Port Arthur, and later they were followed by two more destroyers. This squadron proceeded to Shaopingtau and bombarded the Japanese left flank.

Four Japanese torpedo boat destroyers hurried to the scene, and the Russians retired to the harbor, followed by the Japanese. The pursuit ceased upon entering the mined area. One Japanese destroyer while returning hit a mechanical mine and was severely damaged, but she managed to reach Port Dalny and is now being repaired.

In the meanwhile the Japanese siege guns continued to drop big shells in the harbor. The Japanese assert that they have damaged the Russian gunboat Giliak.

A Tokyo report says that the Manchurian headquarters have reviewed the situation at the front as follows:

"The center column of the right army has attacked and dislodged the enemy's cavalry holding Tunchiafen, but a small body of the enemy's infantry has returned and is holding that eminence.

"The enemy continues to hold Waitao mountain.

"Two battalions of the enemy's infantry are visible near Kaokwanchia, laying to the right of the right army, and they appear to have supports in the rear.

"One brigade of the enemy is located near Fenchiapao. The enemy's guns north of Fenchiapao occasionally shell our positions."

Tokyo reports estimate the losses of the Japanese left army (General Oku's) during the recent battle of Shakhe at or about 5,000. Additional casualties of the center army just reported are twelve officers killed and thirty wounded.

The number of Russian dead is largely increased by the further discovery of bodies, notwithstanding the nightly removals by lantern light.

The hostile armies are concealed from the view of each other by a dense fog, in which it has been impossible to make out objects at a distance of 100 paces. Under such conditions only unimportant operations are possible, such as surprises and ambushes.

A report from the Russian position at the village of Huansian, ten miles south of Mukden, says that all has been quiet on the western front. There was a sudden attack by the Japanese yesterday upon the Russian advanced position southwest of Mukden, held by the Thirty-fifth rifles, belonging to General Kondratovitch's division. Colonel Musnitsky promptly sent out three companies to make a counter attack, and the Japanese quickly fell back, having sustained severe losses. The Japanese were pressed so hard that they were obliged to abandon a gun bearing the number 383, but before abandoning the gun the breech block was removed. The limber contained forty-eight rounds of ammunition. Thanks to the dense fog prevailing at the time, the Russians were able to remove the gun without the loss of a single man.

A Skaken (Denmark) report says that a portion of the Baltic fleet sailed in the direction of the North sea at 6 o'clock last night.

German Mediation Impossible.

COLOGNE, Oct. 21.—In the course of a long article discussing the subject of mediation between Russia and Japan the Cologne Gazette, which is regarded as the organ of the German office, says that even in its most modified form a proposal in the direction indicated would be regarded as an unfriendly act and that the state undertaking it would incur grave ill will thereby.

MONT PELEE DISASTER.

President Thanks Committee For Relief Work In Martinique.

WASHINGTON, Oct. 21.—In May, 1902, President Roosevelt appointed the national Martinique and West Indies relief committee to collect and disburse the funds for the relief of sufferers through the Mont Pelee disaster. The committee has concluded its work, has made a final report to the president and has asked to be discharged.

In complying with the request of the committee President Roosevelt sent the following letter to William R. Corwine of New York, the secretary of the committee, the chairman, Gustav H. Schwab, being abroad:

"Your letter inclosing the report of the national Martinique and West Indies relief committee has been received. Permit me to thank you for your letter and through you to extend my heartiest acknowledgment to the members of the committee for all they have done. To have such busy men willing to undertake a task making such demands upon their time (not to speak of their pecuniary contributions) is a matter for real congratulation on the part of all who feel that it is this kind of public spirit which tells for more than anything else in good citizenship."

The report made by the committee shows that the subscriptions received aggregated $157,592 and the interest $2,260. The general relief disbursements were $15,640 for food and clothing, $11,848 for a hospital and asylum at Martinique, $47,052 for miscellaneous relief work, $25,000 sent to Governor Taft, at the suggestion of the president and by consent of the subscribers, for relief work in the Philippine Islands, and $57,409 returned to subscribers.

POSTMASTER A SUICIDE.

Frank Jones of Ballston Spa Killed Himself at Elizabethtown.

ELIZABETHTOWN, N. Y., Oct. 21.—Frank Jones, postmaster at Ballston Spa, N. Y., has killed himself by cutting his throat. He went to the kitchen of the Deer's Head inn here, where he was stopping, and while the chef was busy serving dinner secured a large knife. When the knife was missed search for Mr. Jones was made. As the chef started toward him Jones drew the knife across his throat. He died five minutes later.

Mr. Jones came here from Ballston Spa for the benefit of his health. He was a leading Republican in Saratoga county, where he had served as sheriff. Mrs. Jones is a cousin of Senator Crane of Massachusetts.

Old Faces at New Weber Hall.

NEW YORK, Oct. 21.—Weber & Fields' o'd music hall, which has undergone many changes in the last few months, opened its doors last night as the Weber Music hall under the new Weber & Ziegfeld management. The place has been handsomely decorated, and a big crowd gave a hearty welcome to the members of the company, of whom Anna Held is the head. Harry Morris took the part formerly played by Lew Fields, while among the favorites who received hearty applause were Charles A. Bigelow, Bonnie Maginn and Marie Dressler.

Cammack Found Guilty.

WOODSTOCK, N. B., Oct. 21.—Thomas Cammack was found guilty here and sentenced to be hanged on Jan. 12 next for the murder on July 17 at Glasville, N. B., of William Doherty. Cammack's son William was tried at the same time on a charge of being an accessory in the murder, but in his case the jury disagreed, and he was remanded to the next term of the court.

Bryan Finished Indiana Tour.

LOUISVILLE, Ky., Oct. 21.—"The Democrats of Indiana seem to be ready to vote now," said William J. Bryan when he concluded his tour of Indiana at New Albany last night. The closing day of the tour through Indiana was regarded by Mr. Bryan and his party as the most successful of all in respect to the size and enthusiasm of the audiences.

Hole In Glove Brought Death.

SCHENECTADY, N. Y., Oct. 21.—Joseph Gardner, twenty-two years old employed as an inspector by the Schenectady Railway company, was instantly killed while repairing an arc lamp last night. A hole in one of his rubber gloves allowed 6,000 volts to pass through his body.

Now Four Days Overdue.

HAVANA, Oct. 21.—Up to late last night no news had been received of the Spanish Royal Mail steamer Buenos Ayres, which left New York Oct. 18 and is now four days overdue at this port.

The Superior Quality of Ivamy's Fish

is a well established fact in this city and vicinity. You have the positive assurance that when you buy of us, you get the finest fish the waters afford—always Fresh—Pure and Wholesome—and having a flavor most appetizing and delicious. Let us fill your Fish orders.

Special Cash Sale Saturday.

FRED IVAMY.
(Successor to Rogers & Co.)
232 W. Second Street.
Telephone 140.

The Art of Living

and living well is in judicious buying. Our family and fancy Groceries can be depended upon for quality. Everything we sell is pure, select and fresh, and consistantly low in price. Best values in fine Teas and Coffees. We invite your trade.

W. W. DUNN.
PARK GROCER,
Duer St. and Lincoln Place.

Our Meats

are on top as regards quality. But our prices are nowhere near the top. That's why you will find this market the best place in town to buy all your

Meats and Poultry.

We sell the choicest cuts of the very best Meats at remarkably reasonable prices. Think it over!

FRED ENDRESS
131-135 W. Front St.

Notice to Taxpayers

Notice is hereby given to all persons and corporations taxable in the City of Plainfield, in the County of Union and State of New Jersey, that the taxes assessed in said city for the year nineteen hundred and four, are now due and payable; that the time and place of the meeting of the Commissioners of Appeal in cases of taxation, are the fourth Tuesday of October next, viz:

October 25, 1904,

at the Council chamber, 149 North avenue, Plainfield, N. J., for the purpose of hearing appeals presented to them in writing by taxpayers; that I, the undersigned, the Collector of Taxes of said City of Plainfield, will receive payment of taxes on all week days, except Saturdays, from date hereof to the twentieth day of December next, both inclusive, except legal holidays, between the hours of nine a. m. and five p. m., and on Saturdays between the hours of nine a. m. and 12 o'clock noon, at my office, No. 149 North avenue, Plainfield, N. J.; and that taxpayers who do not pay their taxes on or before the twentieth day of December next, will be proceeded against as delinquents.

FRANK H. SMITH,
Collector of Taxes.
Dated, September 30, 1904. 9 1 td

Butter, Eggs and Poultry.

Best in Town

GOODS DELIVERED.

H. H. SMITH,

Park Avenue, opposite North.
'Phone 444-W.

TAKE NOTICE!

Have your horses clipped and groomed by electricity at No. 201 Watchung avenue. All work guaranteed satisfactory or no pay. Horses clipped by hand if desired. Fifteen years experience. Horses called for and delivered if desired.

JOHN S. COOPER, Prop.
C. T. CORNELL, Manager. 10 11 1m

Sacrifice Sale of Nursery Stock.

Most Everything at Half Price,

as the land must be cleared this fall. Place your orders now, so as to get your choice of the stock.

Belleview Ave. Nursery Co.,
off Park Avenue, near Hillside Cemetery

Plainfield Window Cleaning Co

Floors Oiled and Polished.
Furniture Packed for Shipping.

General House Cleaning a Specialty.

Frank DeHart, 402 E. Third St.
Wm. A. Kline, 611 W. Third St.

CHAS. E. VAIL,
103 PARK AVENUE,
Watches, Jewelry and Silverware.
Repairing in all its branches.
EYES EXAMINED FREE.
Telephone 467-W.

Advice to Watch Buyers

"Experience keeps a dear school. Remember this; they that will not be counseled cannot be helped."
—BENJAMIN FRANKLIN.

Heed the above advice. Buy your Watches of the Trustworthy Jewelers and have no cause for regret.

Timing and wearing qualities, assortment and prices are just right.

Frank Holt & Co.
6 Academy St., Opp. P. O.,
Newark, N. J.

PAINTERS AND DECORATORS.

We call your attention to our fine display of

New Wallpapers.

We can't describe the patterns, but they are new, striking and effective, and with our large assortment we are sure to please.

Paints, Oils and Varnishes

WOOLSTON & BUCKLE,
145 North Avenue.

APPEARANCE COUNTS

when you want to sell or rent your property. Is your house attractively painted, decorated and papered? You can depend on us always for superior work in this line.

Convincingly Low Prices.

JAS. C. HANSEN,
141 East Front St.

G. A. Woolsey's Standard Paint.
The Best Ready-Mixed Paint in the Market.
—FOR SALE BY—
J. M. CAHART,
PAINTER AND DECORATOR.
DEALER IN
Paints, Oils, Glass, Wallpaper, Etc
Painting, Papering and Decorating. Estimates on application.
201 Park Ave., Cor. Second St.

I. N. WYCKOFF.
PAINTER and DECORATOR,
556 West Front Street.
Papering a specialty. First-class work my motto. Glass furnished and Glazing done.
TELEPHONE 292-L.

1904
WALL PAPERS.
Imported and American Goods.
C. CONOVER & CO.,
Decorators, Painters & Paperhangers. Window and Plate Glass.
115 Elmwood Place. 'Phone 226-j.

DRUGGISTS.

PRESCRIPTIONS
Called for and Medicines Delivered.
Telephone, write or call at any time. Let us know what drug store goods you need, and we'll send them right out, without extra charge.

Powers' Somerset Pharmacy.
45 Somerset St. Tel. 161

It will make your mouth water to lift the cover from a box of

BELLE MEAD SWEETS

and see how dainty they are assorted and packed. Every box guaranteed fresh and pure.

DUDLEY S. MILLER, Agent,
Park Ave. and Fourth St. Tel. 205.

Seasonable Goods at Nagle's

Nagle's Egg Emulsion of Cod Liver Oil,
Extract of Malt,
Beef, Wine and Iron.
Blands Iron Pills.
Nagle's Blood Purifier and Sarsaparilla, just the medicine for building one up.
Moth Balls, Camphor, etc.

C. M. NAGLE,
Telephone 477 r. Front and Grove Sts.

Hodges Pharmacy.
Reliable goods in all Departments.
Agency for Belle Mead Sweets.
Tel. 210 J. Y.M.C.A. Building.

(a)
Amos H. Van Horn, Ltd.
We're Crowding Our Competitors

as never before, with our large attractive stock unlimited assortments and phenomenally low prices! Since 1869 we've been leaders in the race for trade—AND WE'RE STILL "AT IT." The coming week's ads tells "how" we price things—don't fail to call!

Terms? Cash if you want—credit if preferred.

$26 For Parlor Suits that always bring $33—attractive cherry frame, tapestry covering, odd colors.

$24 For Bedroom Suits of solid oak golden finish—heavily carved—$30 regularly.

"PORTLAND RANGES."

The country's greatest in improvements, in baking qualities, in long wear. Portland's only sold here.

Nearly 100 other Kinds of Ranges, Heating Stoves—Self-Feeders, Oaks, Cylinders, Pot and Laundry Stoves, now ready, all guaranteed. The "Reliable" Oil Heater for "coolish days.

Complete line of Stove Repairs always in stock.
Lowest prices ever asked.

$8.49 Couches velour covered, deep tufted, extra wide.

$8.49

—You'll see the same line at $12.00 elsewhere — white enamelled iron beds — continuous posts brass trimmed.

$4.89

—Solid Oak Chiffoniers, with 5 drawers—were $6. —best value in Newark!

CARPETS FOR THIS WEEK.

1.40 Extra Axminster yd. 98c
1.25 Axminster, yard.... 89c
1.16 Moquettes, yard.... 85c
1.00 Velvets, yard..... 75c
1.00 Brussels, yard..... 75c
65c Ingrains, yard..... 50c

NEW MATTINGS.
Best and cheapest line in town, 15c yd up

AMOS H. VAN HORN, Ltd.
Be sure you see "No. 73" and first name "AMOS" before entering our store.
ACCOUNTS OPENED— EASY PAYMENTS
73 MARKET ST., NEWARK, N. J.
Near Plane St., West of Broad St.
All tradings transfer to our door.

HENRY MEHRTENS,
The Manufacturing Confectioner.
Pure Home-made Candies, Chocolates and Bon Bons fresh daily. Cold Drinks of all kinds. Crushed Fruits. Ice Cream and Water Ices.
Orders delivered promptly.
Telephone. 131 East Front St.

JOHN J. LEAHY,
PLUMBING AND HEATING.
Sewer and Water Connections.
First-Class Work at Reasonable Figures.
302 Richmond St., near Third.

M. ARMSTRONG,
Plumbing and Tinning.
330 Park Ave., Plainfield, N. J.
TELEPHONE 232.

McCULLOUGH'S
STEAM MILL,
21 Steiner Place, North Plainfield, N. J.
R. H. McCULLOUGH, Prop.
Sash, Blinds, Doors, Mouldings, Scroll Sawing, Turning, etc. Estimates cheerfully furnished.

A. H. ENANDER,
Sanitary Plumbing, Gas Fitting, Steam and Hot Water Heating.
Contractor for Sewer Connections.
210 Park Avenue.

Allen B. Laing,
Electrician —
Tel. 533-J. 134 North Ave.

WILLIAM H. POPE,
ELECTRICIAN.
All kinds of Electrical work done at reasonable prices.
116 North Avenue.

LIEFKE & LAING,
Insurance and Real Estate
No. 146 Park Avenue.
Real Estate Appraised. Properties Sold and Rented. Loans Negotiated.

TenEyck & Harris,
—DEALERS IN—
LEHIGH VALLEY COAL.
Office 121 Watchung Avenue, Branch Office Frank Rowley's Drug Store, 218 W. Front st.
TELEPHONE 26-F.

PRESS WANT ADS PAY

William Hand & Sons
MOVING VANS and STORAGE WAREHOUSE for Furniture, Pianos, etc.
136 E. 2nd St., Plainfield, N. J.
Telephone 172a.
TRUCKMEN AND RIGGERS.
All work will receive prompt attention.

W. W. WARNOCK,
THE BAKER,
144 West Front St.,
COMPTON'S OLD STAND.
Bread, Cakes, Pies, Etc.
Made of the best Materials.
Early Morning Delivery.
ICE CREAM A SPECIALTY.

REAL ESTATE AND INSURANCE.
MONEY TO LOAN.
207 North Avenue.
William D. Thickstun, John P. Emmons.
Telephone 601.

JOHN JOHNSTON.
All the best grades of
COAL.
929 South Ave. 'Phone 193.

ALEX. LUSARDI.
Foreign and Domestic Fruits, Choice Confectionery, Nuts, Cigars, etc.
211 W. Front St., Plainfield, N. J.

E. B. MAYNARD.
New Shop, New Furniture, Best Service.
Tonsorial Artist.
Also choice Cigars.
141 North Ave., Plainfield, N. J.

HENRY J. WIERENGA,
Expressman and Truckman.
All kinds of Express and Trucking business promptly attended to.
Leave your orders at store of Joseph Sattels, Pianos and Organs, No. 108 North Avenue, and the same will receive immediate attention.

TRY
DOBBINS'
NICKEL YARA CIGARS.
208 Park Ave., Plainfield, N. J.

CESSPOOLS AND GARBAGE.

MRS. JOHN BROWN
Successor to
JOHN BURKE and JONES & CO.
Cesspools and Vaults Cleaned
From $3.00 Upwards.
Satisfaction guaranteed. Don't give your order until you consult me. Estimates cheerfully given. Leave orders at J. T. Vail's, North Avenue. Postoffice box 718
FRANK BURKE, Manager.

GARBAGE REMOVED
Walter M. Ingraham.
TERMS MODERATE.
Address P. O. Box 635, City

An Ideal Location
Rosedale and Linden Park Cemeteries

LARGEST IN THE STATE
LINDEN, N. J.
Beautiful and Accessible
2 Miles from Elizabeth, 7 Miles from Newark,
14 MILES FROM NEW YORK
On Main Line Pennsylvania Railroad

Why Lots in these Cemeteries commend themselves to Heads of Families and Investors

BECAUSE of the $1,000,000 Trust Fund provided for by the Trustees in each Cemetery, the income from which will keep the properties perpetually beautiful at NO EXPENSE TO LOT OWNERS.

BECAUSE such a guarantee, not found in any other cemetery, assures lot owners that the grounds WILL BE MAINTAINED PERMANENTLY AS BEAUTIFUL PARKS AFTER THE INCOME FROM THE SALE OF LOTS HAS BEEN EXHAUSTED.

LOTS SHOULD BE PURCHASED NOW

BECAUSE MORE ADVANTAGES ARE OFFERED TO LOT BUYERS in a new Modern Park Cemetery than in those established many years and, in most cases, no provision made for perpetual care without extra expense to lot owners. THERE ARE A GREATER NUMBER OF IDEAL LOCATIONS TO SELECT FROM, PRICES OF LOTS ARE ALWAYS LOWER AND TERMS MORE ADVANTAGEOUS.

BECAUSE life is most uncertain and EVERY ONE SHOULD ANTICIPATE THE INEVITABLE BY MAKING A CHOICE NOW OF A FINAL RESTING PLACE.

LOTS WILL PROVE A GOOD INVESTMENT

BECAUSE they are sure to increase in value and can be purchased NOW at the INITIAL or LOWEST PRICE and upon the most ADVANTAGEOUS TERMS.

BECAUSE the properties are ACCESSIBLE TO 4,000,000 PEOPLE, and considering the RAPID GROWTH OF GREATER NEW YORK and its TRIBUTARY CITIES and TOWNS, it is only a question of a SHORT TIME when LOTS in ROSEDALE and LINDEN PARK will EQUAL IN VALUE those of our MOST NOTED cemeteries.

FOR INFORMATION concerning lots in these beautiful Park Cemeteries, and FREE transportation to prospective lot buyers, apply at once to any LEADING UNDERTAKER or offices of the Associations:

Linden Lodge, Linden, N. J.
87 Broad Street, Elizabeth, N. J.
Prudential Building, Newark, N. J.
768 Bergen Avenue, Jersey City, N. J.
10 West 23d Street, New York City.

The Park Stables.
Livery and Boarding.
108 Somerset Street
Telephone 492J. North Plainfield.

High-class Horses and Carriages.
Prompt Service.

JAMES D. FRAZER.

YOU WILL NEVER BUY A HOME WITH MONEY PAID FOR RENT IN THE PAST.
START NOW TO
OWN A HOME
of your own by taking out shares in
THE CENTRAL
Building and Loan Asso'n.
OF PLAINFIELD.
J. F. MacDonald, Sec'y.
Smalley Building, No 149 North avenue 414 tf

JOHN HERRMANN,
STAIR BUILDER.
Turning, Scrollsawing, etc. All work given promptest attention.
410 Somerset St. Tel. 70-J.

HERMAN HANSEN,
CARPENTER AND BUILDER,
Estimates Furnished.
269 Watchung Ave., Plainfield, N. J.
Tel. 484 R.

L. Moraller & Son,
Watchmakers and Jewelers.
WATCHES, CLOCKS & JEWELRY.
Fine Watch and Clock Repairing a Specialty.
219 Park Ave., Plainfield, N. J.

Use Press Want Ads

The Mississippi Bubble

By EMERSON HOUGH

Author of "The Story of the Cowboy," "The Girl at the Halfway House," Etc.

(Copyright, 1902, by Emerson Hough.)

The keen eyes of the red paddlers caught sight of the crushed grasses at the little landing on the bayou bank, even as Law rose from his hiding place. A swift, concerted sweep of the paddles sent the boat circling out into midstream, and before Law knew it he was covered by half a dozen guns. He hardly noticed this. His own gun he left leaning against a tree, and his hand was thrown out high in front of him as he came on, calling out to those in the stream. He heard the command of the leader in the boat, and a moment later both canoes swung inshore.

"Have down your guns, Sir Arthur," cried Law, loudly and gaily. "We are none but friends here. Come in, and tell me that it is yourself, and not some miracle of mine eyes."

The young man so surprisingly addressed half started from the thwart in his amazement. His face bent into an incredulous frown, scarce carrying comprehension, even as he approached the shore. As he left the boat, for an instant Pembroke's hand was half extended in greeting, yet a swift change came over his countenance, and his body stiffened.

"Is it indeed you, Mr. Law?" he said. "I could not have believed myself so fortunate."

"'Tis myself and no one else," replied Law. "But why this melodrama, Sir Arthur? Why reject my hand?"

"I have sworn to extend to you no hand but that bearing a weapon, Mr. Law!" said Pembroke. "This may be an accident, but it seems to me the justice of God. Oh, you have run far, Mr. Law—"

"What mean you, Sir Arthur?" exclaimed Law, his face assuming the dull red of anger. "I have gone where I pleased, and asked no man's leave for it, and I shall live as I please and ask no man's leave for that. I admit that it seems almost a miracle to meet you here, but come you one way or the other, you come best without riddles, and still better without threats."

"You are not armed," said Sir Arthur. He gazed at the bronzed figure before him, clad in fringed tunic and leggings of deer hide; at the belt with little knife and ax, at the gun which now rested in the hollow of his arm. Law himself laughed keenly.

"Why, as to that," said he, "I had thought myself well enough equipped. But as for a sword, 'tis true my hand is more familiar, these days, with the ax and gun."

"The late Jessamy Law shows change in his capacity of renegade," said Pembroke, raspingly. His face displayed a scorn which jumped ill with the nature of the man before him.

"I am what I am, Sir Arthur," said Law, "and what I was. And always at any man's service who is in search of what you call God's justice, or what I may call personal satisfaction. I doubt not we shall find my other trinkets in good order not far away. But meantime, before you turn my hospitality into shame, bring on your men and follow me."

His face working with emotion, Law turned away. He caught up the body of the dead buck, and tossing it across his shoulders, strode up the winding pathway.

"Come, Gray, and Ellsworth," said Pembroke. "Get your men together. We shall see what there is to this."

At the summit of the river-bluff Law awaited their arrival. He noted in silence the look of surprise which crossed Pembroke's face as at length they came into view of the little panorama of the stockade and its surroundings.

"This is my home, Sir Arthur," said he simply. "These are my fields. And see, if I mistake not, yonder is some proof of the ability of my people to care for themselves."

He pointed to the gateway, from the loop-holes guarding which there might now be seen protruding two long dark barrels, leveled in the direction of the approaching party. There came a call from within the palisade, and the sound of men running to take their places along the wall. Law raised his hand and the barrels of the guns were lowered.

"This, then, is your hiding-place!" said Pembroke.

"I call it not such. 'Tis public to the world."

"Tush! You lack not in the least of your old conceit and assurance, Mr. Law!" said Pembroke.

"Nay, I lack not so much in assurance of myself," said Law, "as in my patience, which I find, Sir Arthur, now begins to grow a bit short about its breath. But since the courtesy of the trail demands somewhat, I say to you, there is my home. Enter it as friend if you like, but if not, come as you please. Did you indeed come bearing war, I should be obliged to signify to you, Sir Arthur, that you are my prisoner. You see my people."

"Sir," replied Sir Arthur, blindly, "I have vowed to find you no matter where you should go."

"It would seem that your vow is well fulfilled. But, now, since you deal in mysteries, I shall even ask you definitely, Sir Arthur, who and what are you? Why do you come hither, and how shall we regard you?"

"I am, in the first place," said Sir Arthur, "messenger of my lord Bellomont, governor at Albany of our English colonies. I add my chief errand, which has been to find Mr. Law, whom I would hold to an accounting."

"Oh, granted," replied Law, flicking nonchalantly at the cuff of his tunic, "your errand still carries mystery."

"You have at least heard of the Peace of Ryswick, I presume?"

"No; how should I? And why should I care?"

"None the less, the king of England and the king of France are no longer at war, nor are their colonies this side of the water. There are to be no more raids between the colonies of New England and New France. The Hurons are to give back their English prisoners, and the Iroquois are to return all their captives to the French. The Western tribes are to render up their prisoners also, be they French, English, Huron or Iroquois. The errand of carrying this news was offered to me. It agreed well enough with my own private purposes. I had tracked you, Mr. Law, to Montreal, lost you on the Richelieu, and was glad enough to take up this chance of finding you farther to the West. And now, by the justice of heaven, as I have said, I have found you easily."

"And has Sir Arthur gone to sheriffing? Has my friend become constable? Is Sir Arthur a spy? Because, look you, this is not London, nor yet New France, nor Albany. This is Messasebe! This is my valley. I rule here. Now, if kings, or constables, or even spies, wish to find John Law—why here is John Law. Now watch your people, and go you carefully here, else that may follow which will be ill extinguished."

Pembroke flung down his sword upon the ground in front of him.

"You are lucky, Mr. Law," said he, "lucky as ever. But surely, never was man so eminently deserving of death as yourself."

"You do me very much honor, Sir Arthur," replied Law. "Here is your sword, sir." Stooping, he picked it up and handed it to the other. "I did but ill if I refused to accord satisfaction to one bringing me such speech as that. 'Tis well you wear your weapons, Sir Arthur, since you come thus as emissary of the Great Peace! I know you for a gentleman, and I shall ask no parole of you to-night; but meantime, let us wait until to-morrow, when I promise you I shall be eager as yourself. Come! We can stand here guessing and talking no longer. I am weary of it."

They came now to the gate of the stockade, and there Pembroke stood for a moment in surprise and perplexity. He was not prepared to meet this dark-haired, wide-eyed girl, clad in native dress of skin, with tinkling metals at wrist and ankle, and on her feet the tiny, beaded shoes. For her part, Mary Connynge, filled with woman's curiosity, was yet less prepared for that which appeared before her—an apparition, as ran her first thought, come to threaten and affright.

"Sir Arthur!" she began, her trembling tongue but half forming the words. Her eyes stared in terror, and beneath her dark skin the blood shrank away and left her pale. She recoiled from him, her left hand carrying behind her instinctively the babe that lay on her arm.

Sir Arthur bowed, but found no word. He could only look questioningly at Law.

"Madam," said the latter, "Sir Arthur Pembroke journeys through as the messenger of Lord Bellomont, governor at Albany, to spread peace among the Western tribes. He has by mere chance blundered upon our valley, and will delay over night. It seemed well you should be advised."

Mary Connynge, gray and pale, haggard and horrified, dreading all things and knowing nothing, found no manner of reply. Without a word she turned and fled back into the cabin.

Sir Arthur once more looked about him. Motioning to the others of the party to remain outside the gate, Law led him within the stockade. On one hand stood Pierre Noir, tall, silent, impassive as a savage, leaning upon his gun and fixing on the red coat of the English uniform an eye none too friendly. Jean Breboeuf, his piece half ready and his voluble tongue half on the point of breaking over restraint, Law quieted with a gesture. Back of these, ranged in a silent yet watchful group, their weapons well in hand, stood numbers of the savage allies of this new war-lord. Pembroke turned to Law again.

"You are strongly stationed, sir; but I do not understand."

"It is my home."

"But yet—why?"

"As well this as any, where one leaves an old life and begins a new," said Law. "'Tis as good a place as any if one would leave all behind, and if he would forget."

"And this—that is to say—madam?"

Sir Arthur stumbled in his speech. John Law looked him straight in the eye, a slow, sad smile upon his face.

"Had we here the plank of poor La Salle his ship," said he, "we might nail the message of that other renegade above our door—'Nous sommes tous sauvages!'"

CHAPTER XXV.

THE DREAM.

That night John Law dreamed as he slept, and it was in some form the same haunting and familiar dream. In his vision he saw not the low roof nor the rude walls about him. To his mind there appeared a little dingy room, smaller than this in which he lay, with walls of stone, with door of iron grating and not of rough-hewn slabs. He saw the door of the prison can swing open; saw near it the figure of a noble young girl, with large and frightened eyes and lips half tremulous. To this vision he outstretched his hands. He was almost conscious of uttering some word supplicatingly, almost conscious of uttering a name.

Perhaps he slept on. We little know the ways of the land of dreams. It might have been half an instant or half an hour later that he suddenly awoke, finding his hand clasped close against his side, where suddenly there had come a sharp and burning pain. His own hand struck another. He saw something gleaming in the light of the flickering fire which still survived upon the hearth. The dim rays lit up two green, glowing, venomous balls, the eyes of the woman whom he found bending above him. He reached out his hand in the instinct of safety. This which glittered in the firelight was the blade of a knife, and it was in the hand of Mary Connynge!

In a moment Law was master of himself. "Give it to me, Madam, if you please," he said quietly, and took the knife from fingers which loosened under his grasp. There was no further word spoken. He tossed the knife into a crack of the bunk beyond him. He lay with his right arm doubled under his head, looking up steadily into the low ceiling, upon which the fire made ragged masses of shadows. His left arm, round, full and muscular, lay across the figure of the woman whom he had forced down upon the couch beside him. He could feel her bosom rise and pant in sheer sobs of anger. Once he felt the writhing of the body beneath his arm, but he simply tightened his grasp and spoke no word.

[CONTINUED]

Ward & Company

Manufacturers' Agents

104 McWhorter Street

Newark, N. J.

New Jersey Representatives for the following:

For a delightful

Beverage

There Is Nothing Like

Tea-Ette

The Tea Free From The Poisonous Tannia

SPECIAL SALE

Housekeepers, we have had a large consignment of CHOICE CHINA and HOUSEFURNISHINGS shipped to us, which we offer for sale at GREATLY REDUCED PRICES.

WARD & COMPANY, Newark, N. J.

WANT AD AGENTS.

A List of Places Established for the Convenience of the Public.

The Daily Press is the leading newspaper of Plainfield, and the small want ads costing one cent a word for first insertion and a half cent a word for each additional insertion, are popular and effective features of its advertising columns. Agencies for the reception of ads of Wants, For Sale, To Let, To Loan, Board, Employment Wanted, Help Wanted, etc., have been established in Plainfield and nearby places as follows:

PLAINFIELD.

R. A. LAING, Stationer, 149 West Front St.
J. M. HARPER, Stationer, 411 Park avenue.
GEO. W. SCRIBNER, Newsdealer, 331 Watchung avenue.
WOMAN'S EXCHANGE, 502 Watchung Ave.
A. D. MALLINSON, Druggist, Fourth and Liberty streets.
R. E. MILLS, Lunch Room, 1217 West Front street.
CALLAHAN & SON, Grocers, 300 Richmond street.
JOHN P. POWERS, Druggist, 45 Somerset St.
GEO. F. BROWN, Real Estate, 94 Somerset St.
CURRIN & CONOVER, Grocers, 196 Somerset street.

NETHERWOOD.

WM. DAVIDSON, Real Estate, 1018 South avenue.

FANWOOD.

SCHEELEN BROS., Grocers, South avenue.
POSTOFFICE, North and Martine avenues.

SCOTCH PLAINS.

CHAS. E. WADE, Grocer, Park avenue.

WESTFIELD.

C. F. W. WITTKE, Newsdealer, Broad and Elm streets.
A. E. SNYDER, Newsdealer, 36 Elm street.

NEWARK.

FRED N. SOMMER, 794 Broad street.

GRANT AVENUE.

A. YOUNG, Real Estate, 815 South Second St.

DUNELLEN.

VAIL & ALBERTS, Confectioners, North Ave.

NEW MARKET.

STANLEY DAY, JR.

LINCOLN.

S. D. DRAKE, Real Estate, Postoffice building.

SOMERVILLE.

JOHN GERNERT, Stationer, Main street.

MARTINVILLE.

HENRY ZIMMERMAN, General Store and Postoffice

J. C. POPE & CO.,

INSURANCE AGENTS.

110 E. Front St., Plainfield, N. J.

JOHN WIRTH

Successor to Henry Liefke

Bakery and Confectionery 201-203 W. Front St

Telephone No. 725
All orders delivered at short notice.

Use Press Want Ads

PENNSYLVANIA RAILROAD.

The Standard Railroad of America.

PROTECTED THROUGHOUT BY THE ELECTRIC AUTOMATIC BLOCK SIGNAL SYSTEM.

On and After Oct. 4, 1904.

Trains will leave Elizabeth as follows:

† 2 38 a m—Main Line Express daily.
† 2 35 p m—Chicago and St. Louis Express.
† 4 40 p m—Western Express.
† 6 57 p m—Pacific Express.
Seaboard Air Line Express, † 1 06 p m daily.

FOR BALTIMORE, WASHINGTON AND THE SOUTH—† 2 38, † 3 20, 9 07, † 10 08 a m, † 1 04, 10 08 p m. On Sunday at 12 38, 9 07, † 10 08 a m, † 1 04 and † 10 07 p m.

FOR NEWARK AND NEW YORK—† 12, † 57, † 5 32, 6 08, † 6 10, † 7 12, † 7 32, † 7 50, † 8 07, † 8 12, † 8 30, † 8 42, † 8 50, † 9 17, † 9 32, † 9 45, † 10 12, † 10 30, † 10 45, † 11 07 a m, † 12 06, † 12 55, 2 00, † 3 15, † 3 50, † 4 06, † 4 15, † 4 30, † 4 45, † 5 02, † 5 17, † 5 32, † 5 45, † 6 02, † 6 27, † 6 38, † 6 57, † 7 12, † 7 32, † 8 02, † 8 12, † 9 44, 10 12, 10 57, 11 12, p m and 12 12 night. Sundays, † 12, † 57, † 2 32, † 3 00, † 3 50, † 4 32, † 5 02, † 5 32, † 6 02, † 6 32, † 7 02, † 7 32, † 8 02, † 8 32, † 9 02, † 9 32, † 10 02, † 10 32, † 11 02, † 11 32, † 12 02, † 12 32, † 1 02, † 1 32, † 2 02, † 2 32, † 3 02, † 3 32, † 4 02

In the case of a widow appointed as Executrix, it is seldom that she has the necessary business training to enable her to properly handle the estate, hence she is compelled to rely on the advice of friends.

The Plainfield Trust Company is experienced in such affairs and absolute reliance may be placed on it.

THE PLAINFIELD TRUST COMPANY

Capital $ 100,000.00
Surplus 100,000.00
Deposits 1,000,000.00

SPORTING NEWS.

FOOTBALL.

The Orange Field Club football team was out for practice last evening and a good showing was made. Their game with the Flemington team requires a strong line up, and the boys are preparing for the game with fast work. They went through their signals last night, with a snap and aggressiveness that will be hard for the Flemington eleven to tackle.

The game which the Alis football team had arranged with the Newark team has been cancelled by the latter aggregation, who claimed that the local eleven was not in their class. The Alis management has scheduled a game with the Dunellen team, which will be played on Martine Common. The game will be an interesting one from the fact that it will furnish a comparison of the Alis and the Orange Field Club teams. These two teams will contest for the championship of the city on November 8. The game was originally arranged for Novebmer 5, but it has recently been changed to Election Day. The Dunellen team was defeated early in the season by the Orange Field Club, who won from them with part a substitute team. The Dunellen team has been practicing since their former game in this city, and have strengthened their line up in several positions. The coming game will be the first for the season in the Alis Club's schedule, and will be a sort of try-out for the various candidates.

BASKET BALL.

The Sunset A. A. will arrange basket ball games with teams averaging 90-95 pounds, offering suitable inducements. Carl G. W. Grosselinger, 606 East 84th street, New York city.

General Sporting News on Page 8.

BURGLARLY AT NETHERWOOD.

Thieves Frightened Off by Appearance of Young Man.

While burglars were making preparations to carry away the silverware at the home of John Cathcart on Belvidere avenue, early yesterday morning, they were frightened off by the entrance of George Cathcart, who had come in on a late train from New York.

He saw or heard no one leave the house but in one of the rooms a pile of knives, forks, spoons and other tableware were laid out ready for removal. A hurried investigation showed that the intruders had taken two overcoats, but nothing more. The police believe the robbery was done by floaters," or railroad tramps.

Augustus M. Laing Dead.

A telegram was received this afternoon announcing the death at Washington, D. C., this morning, of Augustus M. Laing, a former resident of Plainfield. Mr. Laing was a type setter in the Government printing office at Washington, and had held the position for nearly twenty-five years through changing administrations. He leaves a wife and two daughters to mourn the loss of a faithful husband and indulgent father. Kidney trouble was the cause of his death, after nearly six months patient sueffring.

Keiderling is Refused Damages.

The jury in the suit brought by George W. Keiderling, of this city, against the Central Jersey road in the Union county court, returned a verdict last night of "no cause of action," after having been out since morning. Keiderling sued to recover $5,000 alleged as damages for injuries received by falling off a train at Newark.

Rehearsal at Hope Chapel.

With about fifty persons present, the regular rehearsal of "The Scottish Reformation" was held last night at Hope chapel. The rehearsal was in charge of Miss Lydia C. Hellar, who will conduct the rehearsals every night this week and next.

—In the fruit display at Neuman Brothers' are the very best Niagara, Delaware, Concord and Tokay grapes, sickle pears, oranges and grape fruit. Special prices on all this week.

IN THE CHRISTIAN FIELD

WORK IN THE CHURCHES OF THE CITY AND BOROUGH.

A sociable will be held this evening in the Congregational church for the benefit of the piano fund.

The Young People's Society Christian Endeavor, of the East Third Street chapel, will hold their meeting at Watchung this evening, leaving the corner of North avenue and Front street at 7:30. The affair will be held at Wilson Memorial chapel, the trip being made in stages.

POLITICAL CHAT.

PARTY NOMINATIONS.

REPUBLICAN.

For President—Theodore Roosevelt
For Vice President—Charles W. Fairbanks.
For Governor—Edward C. Stokes.
For Congress, IVth Dist.—Ira W. Wood.
For Congress, Vth Dist.—Charles N. Fowler.

Union County.

For Register of Deeds—F. H. Smith.
For Assembly—Edward Coyne, Geo. H. Embree and Peter Tillman.
For County Clerk—J. C. Calvert.
For Coroner—

Plainfield.

For Mayor—James F. Buckle.
For City Judge—Wm. N. Runyon.
For School Commissioner—Dr. J. B. Probasco.
For Freeholders—J. Frank Hubbard and Wm. Westphal.
For Council—R. I. Tolles, H. D. Hibbard, William S. Tyler, Frank Randolph.

Somerset County.

For Assembly—Irving Hoagland.
For Sheriff—Edward E. Cooper.
For Coroner—Drs. F. L. Field and C. R. P. Fisher.

DEMOCRATIC.

For President—Alton B. Parker.
For Vice President—Henry G. Davis.
For Governor—Charles C. Black.
For Congress, IVth Dist.—Robert L. Stevens.
For Congress, Vth Dist.—James E. Martine.

Union County.

For Register of Deeds—Bernard J. Higgins.
For Assembly—Joseph Gunn, Joseph Hague and Stephen Cox.
For County Clerk—G. W. Baldwin.
For Coroner—Rufus Dearborn.

Plainfield.

For Mayor—A. H. Atterbury.
For City Judge—J. P. Owens.
For Freeholder—S. H. Schleif.
For School Trustee—E. M. Redman.

Somerset County.

For Assembly—D. H. Beekman.
For Sheriff—Frank Ross.
For Coroner—Drs. Fred Hughes and T. H. Flynn.

PEOPLE'S DEMOCRATIC.

For President—Thomas E. Watson
For Vice President—Thomas W. Tribbles.
For Governor—Geo. A. Honnecker.

PROHIBITION.

For President—Silas C. Swallow.
For Vice President—George I. Carrol.
For Governor—James Parker.

SOCIALIST.

For President—Eugene V. Debs.
For Vice President—Benj. Hanford

SOCIALIST-LABOR.

For President—Charles H. Coregan.
For Vice President—William A. Cox.

"Billy" Thompson, of Camden, is at the Democratic National committee's headquarers in New York almost daily, and it is whispered about the committee rooms that everything is being put into shape for a vigorous campign in New Jersey from this time on. The "Duke of Gloucester" seems to be the principal Jersey Democratic politician engaged in getting ready to "burn up the State," as one Democrat expressed it in outlining the kind of a campaign that is about to begin.

—Edison Gold Moulded Records for October now in stock. Harry K. Lister, North avenue.

EDUCATIONAL WORK AT Y. M. C. A. HAS BEGUN

I. W. TRAVELL, KENNETH ROBBIE AND STEPHEN CAHOONE SPEAK.

Combining the opening of the educational department with the meeting of the membership committee of the Y. M. C. A., a pleasant evening was spent at the association auditorum last night, by the crowd of young men which filled the hall.

I. W. Travell, principal of the Plainfield High School, presided, as chairman of the educational committee. He outlined the plans for the educational work for the coming year, announcing that there will be classes in conversational English, Spanish, bookkeeping, mechanical drawing, mathematics, stenography, first aid to the injured, and orchestral music.

In addition to this speech, Kenneth Robbie and Stephen Cahoone made addresses relative to the membership work. Charles F. Dayton, vice chairman of the membership committee, in the absence of the chairman, Nelson A. Miller, read a letter from the latter in which he set forth the advantages to those getting additional members into the association. A gold medal will be given to the one who brings in the greatest number of new members up to the first of January.

Mr. and Mrs. Higgins Entertain.

Mr. and Mrs. Michael Higgins, who were married in St. Mary's church last week, entertained fifty friends at their home on Park avenue, last evening, most of them being from this city and New York. Vocal and instrumental music and dancing were the features. Mr. Higgins recited, Miss Alice Agnetti, of New York, and David Ramezetti sang and James Mottley executed jig steps.

The "Unknown" Prisoner.

Police headquarters' unknown prisoner turned out to be Chris. Gorman, of Bernardsville. He celebrated his release from the hospital by getting gloriously drunk and either forgot or didn't want to tell his name. Judge Runyon suspended sentence this morning.

Father and Son in Trouble.

On charges of disorderly conduct and assault, Paul Breem and his son, William Breem, will be given a hearing in the city court Monday morning. The latter is accused of striking Fred Stein, of East Second street, who preferred the complaint.

Annual Reception.

The Woman's Guild, of Holy Cross church, tendered its annual reception to Rev. and Mrs. W. M. Downey in the rectory last evening. All the members of the organization assisted in the receiving and the affair was pleasingly successful.

Miss Fancher, Maid-of-Honor.

Miss Lillian Fancher, of Fanwood, was maid of honor at the wedding of Miss Elizabeth Strong, of Warwick, N. Y., to Daniel J. Wray, of New Brunswick, which took place at the bride's home yesterday afternoon.

For Affairs of All Kinds.

BUY

Confectionery, Ice Cream, Favors, Mottoes and Souvenirs at the Stores of

R. Walsh & Co

TWO STORES,
157 Market St., 671 Broad St.,
Newark, N. J.

USE PRESS WANT ADS

BEHIND CLOSED PORTALS

DOINGS OF THE LOCAL FRATERNAL ORDERS.

Perseverance lodge, No. 74, K. of P., will confer the second degree on two candidates at its meeting this evening. The social committee of the lodge is making arrangements for a mock trial to be held shortly.

Many members of the Montclair Lodge of Elks are aroused over the utterances of Rev. Joseph F. Mendl, pastor of the Church of the Immaculate Conception, who spoke at the masses Sunday morning in opposition to the order. Father Mendl's action was due to a report of the recent convention of this order in Cincinnati. According to this report, which was published in a religious paper, the scenes "were disgraceful." The priest, after reading the abstract, advised the members of his church, who belong to the Elks, to resign at once and advised those who had contemplated joining the order to change their intentions. Referring to the Elk's head which members wear to signify their connection with the order, Father Mendl said: "You might as well wear the head of an ox or an ass, as it would be the same credit to you."

District Deputy Supreme Archon J. V. E. Vanderhoef, of the Improved Order of Heptasophs and Dr. J. Hervey Buchanan went to Morristown last night and conferred the degree on a class of nearly forty candidates, in which they were assisted by the Supreme Secretary and Supreme Organizer from Baltimore and members of the order from Orange, Newark and New York. After the ceremonies a banquet was held and the rest of the time was taken up with speechmaking. The Morristown conclave was instituted by Mr. Vanderhoef about a year ago with nineteen members and today they number nearly one hundred.

—From Want Ads pay.

Another Great Sale
OF MEN'S AND BOYS'
Suits and Overcoats.

We will offer again this Saturday unusual and extraordinary bargains. Our sale last Saturday was a great success and we intend to make this even greater. Tomorrow we enter upon the second week of this wonderfully successful sale with bargains and assortments greater than ever before.

Men's Business Suits, regular price $10.00, sale price... $5.00
Men's Dress Suits, regular price $12.00, sale price... $6.90
Men's Fine Dress Suits, regular price $15.00, sale price... $9.90
Mens' Finest Dress Suits, regular price $18, sale price... $12.50
Young Men's Suits, regular price $10.50, sale price... $6.50
Men's Fall Overcoats, regular price $10.00, sale price... $5.00
Men's Finest Fall Overcoats, reg price $15.00, sale price... $7.90

Men's Winter Overcoats, regular price $10.00, sale price... $6.90
Men's Winter Overcoats, regular price $15.00, sale price... $10.00
Men's Swell Overcoats, regular price $18.00, sale price... $12.00
Boys' Suits, regular price $2.50, sale price..... $1.50
Boys' Suits, regular price $4.00, sale price $2.50
Men's $3.00 Hats at.....$1.50
Boys' 50c Knee Pants.....25c
$1.50 Working Pants 85c

New York Clothing Company
M. WEINBERGER, Mgr.
202-204 West Front Street, Plainfield, N. J.

Bonn's
140 West Front St.

Trimmed Hats.
The latest and most effective styles, made of materials of high quality. Plenty to select from. All beautiful and stylish.....4.98 and 6.98

Suit Hats.
Large shapes and turbans, all colors and combinations, two hundred ready-to-wear—no two alike..98c, 1.49, 1.98, 2.75

Fur Napped Beaver Hats.
In great demand now. We show a-plenty. Flats, roll-brim sailors and dress shapes; black, navy, brown...2.49 to 3.39

Children's Hats.
Trimmed, various colors.....2.98, 3.98, 4.98
Sailors, with band and streamers.....89c, 1.25, 1.98
Cloth or velvet Tams, embroidered.....50c and 69c
Wool Tams, long, soft nap, large tassels, square or round, some with visor, white or colors.....69c and 98c

THE KIND OF SUIT YOU WANT
You'll find awaiting you in Our Immense Stock of Clothing.
If it's a Fall Topcoat, we have it to,
Latest Styles, Largest Stock,
Best Materials, Lowest Prices.
Complete line of Fall Furnishings.

WERNER'S Clothing House....
206 West Front Street, Plainfield, N. J.

Roth & Co

Pork Specials

For Saturday, Oct. 22, '04.

This Pork is cut from small Jersey Pigs.

Regular Fresh Hams, per lb
12c.
Loin Jersey Pork, per lb
12½c.
Small Fresh Cal. Hams, per lb
10c.
Fresh Pork Shoulder, per lb
10c.
Sauerkraut, per lb
4c.

Calves Liver, Sweet Breads, Fancy Broilers, Phila. Roasting Chickens, Capons.

Our Rib Roast---nothing finer. Cut from heavy native Beef.

Roth & Co
NEW JERSEY'S LEADING BUTCHERS
132 E. Front St. 'Phone 208. Plainfield, N. J.

FISH, OYSTERS, CLAMS, SCALLOPS, FINNAN HADDIES

Rubber Goods Sale

Having purchased a large stock of Rubber Goods before the rise in prices in the wholesale market, I am prepared to give the advantage to such customers that will avail themselves of the opportunity. The prices quoted below will continue as long as the goods will last.

We Give No Trading Stamps,
But Give You Better Goods and Prices.

Men's Short Rubber Boots.....Regular $3.00, now $2.50
Men's Storm King Boots.....Regular 3.50, now 3.00
Boys' Storm King Boots.....Regular 3.00, now 2.50
Boys' Short Boots.....Regular 2.50, now 2.00
Youths' Short Boots.....Regular 2.25, now 1.75
Youths' Storm King Boots.....Regular 2.50, now 2.00
Ladies' Storm Rubbers.....Regular .65, now .50
Ladies' Sandals.....Regular .50, now .40
Children's Storm Rubbers.....Regular .40, now .30
Men's Rubber Sandals.....Regular .75, now 50c

M. Abrams,
229-233 West Front St.

USE PRESS WANT ADS.

CYCLISTS' CALENDAR.
Sun Rises 6:09 a. m.
Sun Sets 5:11 p. m.
Lanterns must be lighted at 6:11 p.m.

THE DAILY PRESS.

THE WEATHER.
Fair, colder tonight and Sunday. Ther. 60.

ESTABLISHED MAY 10, 1887 — PLAINFIELD, N. J., SATURDAY, OCTOBER 22, 1904. — TWO CENTS A COPY—$5 A YEAR.

GRACE CHURCH PARISH HOUSE'S CORNER-STONE LAID THIS AFTERNOON

Ministers of Various Denominations Witness the Imposing Ceremony, a Presbyterian Divine Making the Address.

IMPOSING PROCESSION OF THE CLERGY

The Venerable Dean Rodman, Rector-Emeritus, Formally Lays the Corner-Stone of Stately Grace Church's Handsome New Parish House—The Services in Detail and History of the Parish.

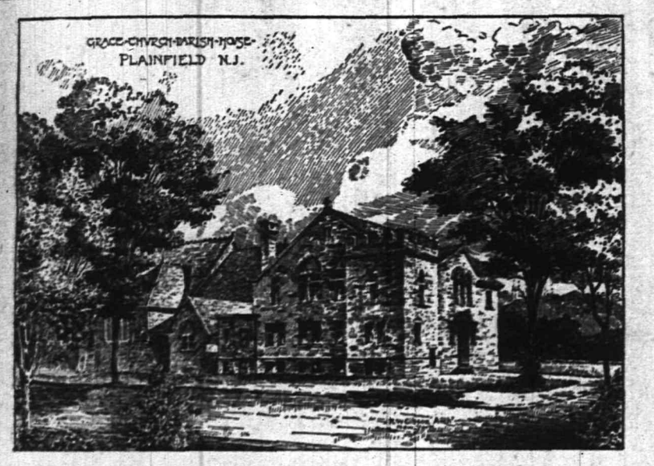

Grace Church's New Parish House.

Not only the clergy of the Convocation of New Brunswick, but the ministers of the various denominational churches in Plainfield and North Plainfield will attend the ceremonies arranged for the laying of the corner-stone of Grace church's handsome parish house at 4 o'clock this afternoon. Rt. Rev. Dr. John Scarborough, the bishop of New Jersey, is sitting as a member of the House of Bishops at the General Convocation of the Episcopal church at Boston and will be unable to be present, but he has officially authorized an order of service which will be followed.

Preceding the formal laying of the corner stone, a service will be held in the beautiful edifice to be conducted by the rector, Rev. E. Vicars Stevenson assisted by other clergy. Rev. Dr. John Sheridan Zelie, pastor of the Crescent Avenue Presbyterian church, will be seated in the chancel with the Episcopal ministers. He will make the address during the service. The processional hymn will be "The Church's One Foundation," the choir, cross bearer and banner bearer leading the procession of ministers around the church.

After the rector pronounces the benediction, the choir, ministers and congregation will march to the north of the church edifice where the corner-stone of the new structure will be formally laid. Rev. Erskine M. Rodman, the venerable rector-emeritus, will have charge of this service and will lay the stone.

The local Episcopal ministers who will be in the procession include Rev. Erskine M. Rodman, rector-emeritus of Grace church; Rev. E. Vicars Stevenson, rector of Grace church; Rev. W. Montgomery Downey, rector of the Church of the Holy Cross; Rev. A. S. Peck, rector of St. Stephen's church Rev. Robert T. Walker, rector of the Church of the Heavenly Rest; Rev. Dr. William H. Neilson, Rev. Dr. J. P. Taylor and Rev. W. Bryce Morrow, all retired.

The contents of the box placed in the corner-stone are as follows: Journal of the 132d convention of the Diocese of New Jersey held in Elizabeth, N. J., May, 1904; Constitution and Canons of the Protestant Episcopal Church in the Diocese of New Jersey; the October, 1904, number of The Pilot, a monthly periodical published in the interest of Grace church parish; The Churchman, of October 15, 1904; programme of the fiftieth anniversary exercises of Grace church parish held January 12, 1902; lists of the membership of the vestry and officers of the various societies of the parish; treasurer's report for the year ending November 30, 1903; copies of The Daily Press, of Plainfield, and the Plainfield Courier-News and of the New York Herald and the New York Tribune of October 22, 1904, and the Year Book of Grace Church for 1901.

The parish of Grace church was organized June 9, 1852, at a public meeting held in the house of worship, belonging to the Seventh-Day Baptist congregation. The Rev. Philemon Elmer Coe presided. Richard Brantingham was chosen secretary. James Oliver and Jasper Cadmus were elected wardens and Hugh Pattison, Elias Lynch, William Ludlow, M. D., Jacob Wiggins, Richard Brantingham and George Windle were elected vestrymen.

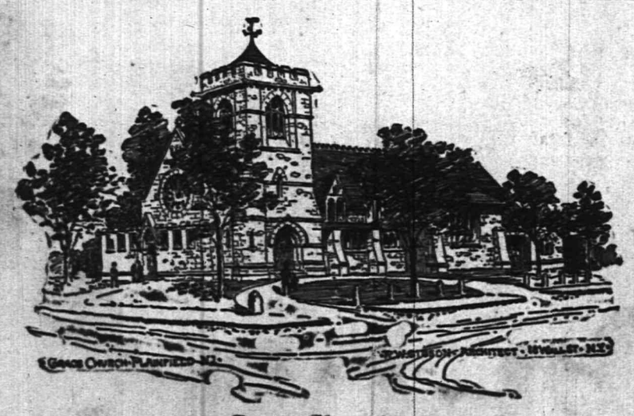

Grace Church.

On May 10, 1854, the Rev. P. E. Coe was elected rector and continued to minister to the congregation faithfully and without any remuneration until December, 1858.

The corner-stone of the church was laid by the Rt. Rev. George Washington Doane, D.D., LL.D., on July 12, 1854. There were present besides the rector, Rev. Messrs. Moore, Peet, Rowland Clarkson, chaplain in the army.

Rev. W. W. Seaver succeeded Mr. Coe in a very brief rectorship, and was followed by Rev. J. L. G. Finney in May, 1861, who after a short and successful ministry of two years, died at Nashotah, Wis., whither he had gone to rest and recruit his health. In June, 1863, the Rev. R. G. Quennell was called to the rectorship, and he continued to perform his duties until February, 1865, when he resigned.

In July, 1865, at a vestry meeting the subject of the church debt, and the disposing of the church building and lot, and securing another place for public worship, was referred to the finance committee with power, Messrs. Palmer, Merrill and Vail being the committee. July 20, 1865, Rev. Dr. S. C. Thrall was elected rector, and remained until April, 1868. June 1, 1868, Rev. Dr. Charles M. Fox was elected rector. During his rectorship the church was enlarged by the addition of transcepts and recess chancel.

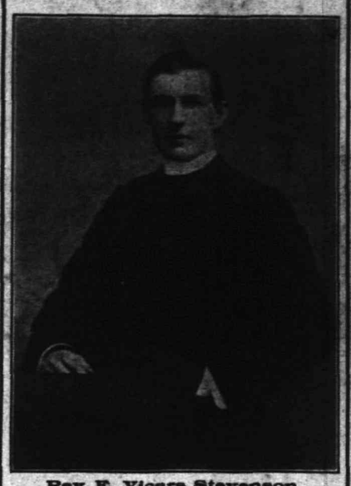

Rev. E. Vicars Stevenson, Rector Grace church.

Mahlon Vail having presented a deed of the lot to the vestry, and the mortgage, held by the Rev. Mr. Coe, having been cancelled by him, the church was consecrated by the Rt. Rev. W. H. Odenheimer, D.D., on Monday, March 21, 1870. In September following Rev. Dr. Fox resigned the rectorship of the church. He was succeeded by the Rev. Erskine M. Rodman, who entered upon his duties November 1, 1870.

The next year a committee of the vestry, consisting of Messrs. Smith, Brown and Dumont, was appointed to consult an architect and obtain estimates for enlarging the church. A contract with Messrs. Perine & Doane was executed for this purpose April 5, 1872.

During the summer of 1857 the subject of the removal of the church to a more central part of the city was again agitated, as it had been ever and anon for ten years. At a parish meeting, held in the Seventh-Day Baptist church, October 4, 1875, Bishop Scarborough presiding, J. B. Dumont reported that the committee on a suitable site had determined to recommend the purchase of one-half of the vacant lot bounded by Seventh, Sycamore and Sixth streets, owned by W. L. Jones—say 96 feet by 300 feet.

(Photo by Langhorne.
Rev. Dr. J. S. Zelie.
Pastor Crescent Avenue church.

On the Sunday after Ascension (May 28, 1876), the closing services were held in the church, which it has been determined to take down and rebuild on the lot corner of Sycamore and Sixth streets. It was further resolved that the vestry rent the building recently occupied by the Second Baptist church congregation, until such time as Grace church is rebuilt. A contract for the removal and reconstruction of the church was entered into with T. O. Doane, the mason work being done by Isaac Melbourn, the painting by E. C. Morse; the whole work to be under the supervision of W. G. Morse.

The following were wardens and vestrymen: Messrs. Thomas Henry Edsall, John B. Dumont, and Messrs. Samuel Huntington, William Patterson, Charles Tweedy, Augustus Pettibone, Thomas Pittis, Theodore B. Biecoker, vestrymen; delegates to con-

(CONTINUED ON PAGE 5.)

LEG CRUSHED; WILL DIE

Edward Eskerson, Jr., Falls Beneath Central R. R. Train.

WAS STEALING A RIDE

Companions Run Away, and at Death's Door Declares He Will "Get Even."

Falling from a coal train on the New Jersey Central on which he had been stealing a ride at Graceland, yesterday afternoon, Edward Eskerson, the fourteen-year-old son of Mr. and Mrs. Edward Eskerson, of South Second street, received injuries from which he is dying in the Elizabeth General Hospital. One leg was crushed from the knee to the hip and he became so weakened from the loss of blood that to amputate it would cause immediate death. Despite his condition, the boy has retained consciousness all along and to his father, who has been at his bedside, he has made repeated assertions that he will "get even" with the companions who ran away from him when he met with the accident.

With Willie Ross and John Caffery, both West End boys, Eddie started out yesterday afternoon after chestnuts. It was their intention to look for them in the woods near Graceland and they jumped on a coal train at Liberty street. When they attempted to alight, Eddie made the misstep that threw him beneath the wheels. He remained lying between the tracks until discovered by a woman who noticed him from the rear porch of her home. An east-bound train was flagged and he was taken to Elizabeth. It was said this noon that his death is but a matter of a short time.

A coincidence in connection with the accident is the fact that it occurred in almost exactly the same spot as that at which two men received fatal injuries on Monday and Tuesday nights.

—Neuman Brothers have just received a big consignment of the celebrated White Label canned goods, strictly fresh of this season's pack. Now is the time to make purchases.

'PHONE CASES IN COURT

Justice Clark Disposes of Two of the Charges.

PLENTY OF SPECTATORS

Dismisses the Glaser Guards—Reserves Decision in Scott Terry's Trouble and Puts One Trial Over.

The Northeastern Telephone Company forces and the Glaser Guards from Alton again met in battle yesterday, the munitions of war being law, yeas and volumes of testimony to bear out each in their accusations against each other. Justice Clark looked on calmly during the proceedings from his bench in the Scotch Plains court room, and the matter was finally passed up to him for judgment. It resulted in a partial victory for the 'phone people in having one of the Guards held but only to have another charge preferred against a member of their own party.

In order to understand the legal battle now going on the following must be borne in mind: Superintendent Hallett, of the Northeastern Company, charged Scott Terry, Fanwood township constable and leader of the Glaser Guards, with arresting two of his men illegally and taking them before the wrong court; William Terry, Scott's brother, and Hugh Lamb, accuse William Mair, of the 'phone forces, with assault and battery; Superintendent Hallett charged William Terry, John Terry, Elmer Terry, Daniel Terry, Amzi Hetfield, Hugh McDonald and John Wilson, comprising the Guards, with malicious mischief in chopping down telephone poles erected in front of the Glaser property.

In the charge against Scott Terry decision was reserved until next Wednesday afternoon. The seven Guards were dismissed, the justice maintaining that the law under which the plaintiff acted when he preferred complaint, had been repealed in 1898. Hetfield & Hetfield, who appeared for the defendants, called attention to the fact and demanded the dismissal. Harry C. Runyon, counsel for the 'phone company, wanted to amend the complaint but the court said, "nay, nay" and furthermore if they wished to continue they would have to make an entirely new complaint, but this was not done.

After these two cases had been disposed of, the complaint was preferred against Mair and he was asked to plead. Of course Mair protested that he was as innocent as the driven snow and he was released on his own recognizance to appear Wednesday afternoon.

As the members of the Glaser forces are known throughout Fanwood township and a good part of Union county, their entanglement with the law has aroused great deal of interest. When the cases were called yesterday, the court room was filled to overflowing and in some respects it was a holiday for Scotch Plains. Everybody who could get away was on hand while Alton sent almost its entire male population. The latter delegation had a double purpose in watching the proceedings as the telephone line is not built through yet and further complications may arise at any time with other property owners.

In connection with the telephone trouble, Walter L. Hetfield, Jr., as agent for Mrs. Glaser, appeared before the Fanwood Township Committee last evening, and preferred charges against Officer Pangborn, declaring he had refused to assist Mrs. Glaser in protecting her property when called upon. The charge was referred to a committee.

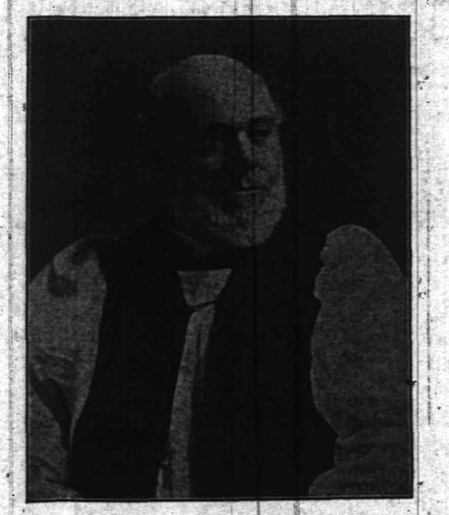

Rt. Rev. Dr. John Scarborough, Present Bishop of New Jersey.

BOLT FOR JIM MARTINE

People's Party Voters to Cast Ballots for Plainfielder.

HONEST AND FEARLESS

Chairman Shattle Tells Why He Favors Democratic Congressional Nominee.

Notwithstanding that they have a candidate for the office, the members of the People's Democratic party in Plainfield, openly declare that they will vote solidly for James E. Martine, the regular Democratic candidate for Congress. Erastus Potter, of Morris County, has been placed on the People's party ticket, it is thought for the purpose of drawing votes from Martine, but the game has failed for few ballots will be cast for him in Union County at least.

Frank J. Shattle, chairman of the People's Democratic party in this city, and one of the signers for the State convention call of that party said to a reporter for The Daily Press today: "We're for Jim Martine. We know he is honest and fearless and can be depended upon to be a good representative of the people if elected to Congress and we known that he will earn his salary and not neglect to visit the halls of Congress occasionally."

BIG AUTO PARADE TODAY

One Hundred Local Machines Alone Are to be in Line.

MUSIC BY THE BAND

Mayors of City and Borough, Officials and Editors in Touring Cars.

Every detail is complete for the automobile parade to be held this afternoon and indications point to success in this affair, the first of the kind ever held here. It is expected that fully one hundred machines will be in line, many of which will be from out of town. The start will be made from the Crescent Avenue Presbyterian church about 3 o'clock. F. L. O. Martin, as marshal, and Dr. P. J. Zeglio, as assistant marshal, will have direct supervision of the parade. They will ride in a light runabout.

The committee has arranged for two tally-ho gasolene touring cars each holding sixteen persons. In one will ride the Plainfield cornet band, which will occupy about third position in the line, and the other one will carry Mayor O. L. Jenkins, of the city, and Mayor N. B. Smalley, of the borough, together with the city officials of both places and the editors of The Daily Press and the Courier-News. This automobile will occupy second position in line.

The parade will be led by the touring cars, followed by the other various styles of machines. The distance between each will be about fifty feet. It is estimated that the parade will cover the line selected in about one hour. The rain of yesterday has put the streets in fine condition for the parade and the weather not being too cold is considered ideal for the parade.

Settled for $2.50.

Though the lawyers and witnesses were prepared to try the case of Geo. Liss against S. Sparrow on the charge of assault and battery last night at Justice Mattison's court, when the complainant and the defendant arrived they announced that the case had been settled. Upon inquiry it was found that some mutual friend had accomplished an adjustment upon the payment of $2.50. Frank J. Blatz was the lawyer for the defendant, and William Newcorn represented the complainant.

Keely Goods at Auction.

All the horses, wagons, harness and stable utensils belonging to the estate of P. T. Keely will be sold at public auction Wednesday morning, Oct. 26, at 10 o'clock. The sale will take place at the stables on East Seventh street and will be conducted by Auctioneer H. K. Hand. The terms will be made known at the time. 10 22 2 s tu

Stop Teasing.
You can buy a good cigar for a nickle at Kirby's, 106 Park avenue.
10 1 tf eod

—"The Madison" beauty parlors will be opened Monday, Oct. 24, by Mrs. Campbell and Mrs. Titsworth; also John Post, the well-known Dermatologist, will be present to illustrate his work. 10 22 1

ANOTHER COUNTRY DANCE

Pad and Pencil Club to Repeat Successful Affair.

ON THANKSGIVING EVE

Unique Features to Predominate With the Rustic Idea Maintained Throughout.

Confident that it can be made to attain the success of its predecessor, the local Pad and Pencil Club is making preparations to conduct another "country" dance, similar to the delightful one given two years ago. It will take place on Thanksgiving Eve in the former I. O. T. Hall at North and Park avenues and the committee having the plans in charge is making every effort to have it the event of the season. The invitations, of a novel and unique form, will be sent out early next week.

As in the initial "country" dance, the best part of it will be the manner in which the idea is to be carried out. The young men are to come in their "workin' clothes" just as though they had been late at chores and didn't have time to "brush up." "Biled" shirts will not be tolerated and on one but the district school master will be allowed to wear claw-hammer coat. Calico gowns and home-made frocks are to be worn by the girls and the rustic simplicity is calculated to add to the picturesqueness of the scene.

The hall will be made to look like a country squire's barn, with decorations of corn shocks, straw and pumpkins. O'Reilly's Possum Hollow fiddlers will be seated on barrels and will give jig steps, Virginia reels and fancy flings until milkin' time. At midnight refreshments of cider, pumpkin pie made by Eliphalet Phalet's wife and rosy-cheeked apples picked from the far corner of the orchard will be passed around. An unusually pretty dancing card with original dance dedications will be distributed as favors.

The committee will insist that all who attend the dance come attired in the prescribed costume in order to make the affair entirely successful. At the previous affair there were so many requests for invitations "just to see the costumes" that at the coming time boxes will be provided and sold to those not caring to join in the merry-making.

Borough vs. City Football.

For the first time in several years, the city and borough High School will meet on the gridiron. The North Plainfield school has not had a team for the last three years, and though they have played basket ball, they have fallen before the city aggregation in every case. Their football team is more nearly of an equal weight with the high school boys of the city, and the contest will be an interesting one.

Russel Burke Engaged.

Announcement is made of the engagement of Russel Burke, son of Mr. and Mrs. C. C. Burke, of Netherwood, and Miss Mary Blair, of Chicago.

—Use Press want ads.

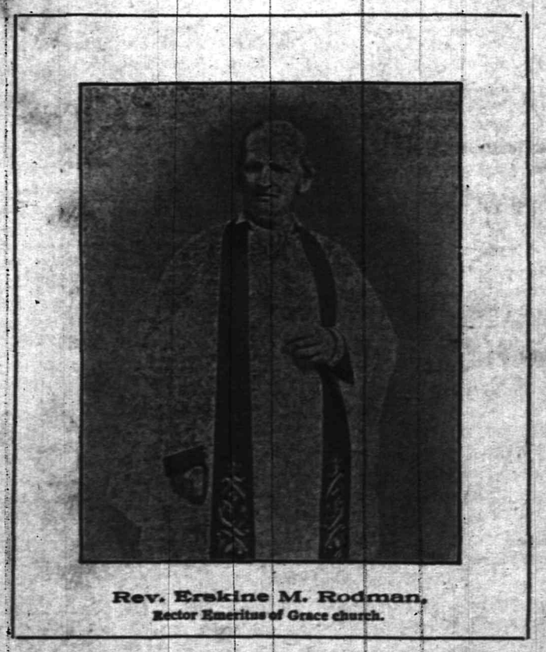

Rev. Erskine M. Rodman, Rector Emeritus of Grace church.

Stop Teasing.
You can buy a good cigar for a nickle at Kirby's, 106 Park avenue.
10 1 tf eod

The Taylor Iron and Steel Company, of High Bridge, and the Manganese Steel Safe Company, of this city, each were awarded the grand prize for their exhibits at the St. Louis Exposition.

Stop Teasing.
You can buy a good cigar for a nickle at Kirby's, 106 Park avenue.
10 1 tf eod

—The Willswood Farms Dairy Co. requests the public to communicate with our agent before placing their orders for milk and cream. 'Phone C. L. Jeter, North Plainfield. On sale as F. W. Dunn's. ***

POINTS FOR THE BUYERS

READY REFERENCES FOR THE LOCAL BARGAIN SEEKERS.

TenEyck & Harris, the coal dealers, handle only the best grade of anthracite and the firm would like to receive your order for the winter supply.

When you want a prescription compounded quickly and accurately go to Dudley Miller's pharmacy on Park avenue. He also keeps first-class drugs and medicines.

No apology is needed for Tier's ice cream. It has stood the test of years and the Plainfield people know that it is all right. "Simply delicious" describes it in a nutshell.

Charles E. Vail, the Park avenue jeweler, would like to show you his fine stock of silverware, diamonds, watches and clocks. These goods are the best to be found in the market.

Step in Peck's store on your way down town sometime, and see for yourself the superior quality of his goods. Everything that is the best is at Peck's. Nothing that is not the best.

Call up Hoagland, of Park avenue, when you want an expressman for your trucking of any kind. Hoagland will respond surely and promptly, and you will have no further cause for worry.

Practically but a few moments notice is all that Charles L. Stanley, the North avenue florist, requires to furnish flowers for any occasion. Telephone orders and they will receive careful attention.

The Dime Savings Bank is acknowledged to be one of the best institutions of the kind in the State and when you place your savings there you know it is safe and that at the same time you are getting interest on the same.

It's all very well to consider the "get rich quick" proposition, but men of wisdom will advise you not to be in such a hurry. Just open an account with the Plainfield Trust Company, and your money will be safe, which is a great consolation.

The Plainfield Spring Water Company solicits a trial of their famous Washington Rock water. If you don't want a five gallon bottle, you can get smaller quantities. The chances are, however, that you will want a larger quantity after you have tried it.

Prescription work is made a specialty at Powers' Somerset street pharmacy. The prescription itself will be called for and the medicine delivered. The proprietor exercises personal supervision of this department and none but experienced men are employed.

The only way to have a painting job done right is to have experienced men do it. Those employed by Harold Hansen are all competent because they have learned their trade and are not acquiring it at some one else's expense. Hansen cheerfully furnishes estimates.

Every one likes a good surprise. Any one may have a surprise. All he has to do is to call at the Surprise store on West Front street, and the quality of the goods, compared with the low prices will surprise him. They have everything one could want in fall and winter clothing.

S. Scheuer & Co., of West Front street, will supply you with the best groceries, the choice cuts of meats and vegetables in season. This firm buys in such large quantities that the patrons of the store always get the best goods at the lowest prices. Prompt deliveries are made to all parts of the city and vicinity.

Nasal Catarrh quickly yields to treatment by Ely's Cream Balm, which is agreeably aromatic. It is received through the nostrils, cleanses and heals the whole surface over which it diffuses itself. A remedy for Nasal Catarrh which is drying or exciting to the diseased membrane should not be used. Cream Balm is recognized as a specific. Price 50 cents at druggists or by mail. A cold in the head immediately disappears when Cream Balm is used. Ely Brothers, 56 Warren street, New York.

Mrs. Lydia Hunt, of Junction, has been visiting relatives here for several days.

Mr. and Mrs. Aex Milne, of New York, are visiting Mr. Milne's mother in North Plainfield.

The Misses Nellie and Maggie Meaney and Timothy Meaney, of this city, have been visiting relatives at High Bridge.

Mr. and Mrs. P. S. Dufford, of Middle Valley, Hunterdon County, have been visiting relatives here for several days.

World's Fair Coach Excursions.

Via the picturesque Lehigh Valley Railroad, $18 for ten-day round trip. The Lehigh Valley Railroad announces the following dates for its coach excursions to the St. Louis Exposition: Oct. 26. For full information consult Frank Rowley, city ticket agent, 218 West Front street. 8 6 eod

—Use Press Want Ads.

AMUSEMENTS.

Julian Edwards, the composer, has launched Mme. Schumann-Heink well in the comic opera swim with his new "Love's Lottery," at the Broadway Theatre. If Stanilius Stange's plot was not of sturdy oak, his lyrics were of willowy grace. There was the air of romance and the smell of English heather in his story, though his heroine was a washer woman of many more years than twenty. Manager Fred C. Whitney, too builded well for his new star's debut. The cast was exceptionally good, its voices were exceptionally true. It was backed by the best singing chorus which has been seen on Broadway since musical comedy gnawed at the roots of comic opera and stunted it to the level of the variety stage. Among all these necessities of a very refreshing and diverting comic opera Mme. Schumann-Heink was the giant of strength. She gave it nerve, she supplied almost all the humor, she was all over the stage. Musically, she was not affected by the frivolous surroundings, for she sang with purity of tone and mastery of technique. She was the former Schumann-Heink of grand opera, plus vivacity, buoyancy, activity.

George Ade's pictorial comedy, "The College Widow," continues to draw packed houses. Since the opening, the capacity of the Garden Theatre has been tested at every performance and Henry W. Savage's tenancy of the house has opened under the most auspicious circumstances, in the quaint characters of interest—types that we all know—Mr. Ade has struck the keynote of popular approval and "The College Widow" will probably continue her uninterrupted sway all season. Dorothy Tennant as the "widow," Frederick Truesdell as Billy, Gertrude Quinlan as the "popular waitress and Frederick Burton as "Bub" Hicks and others have scored individual hits.

The Rogers Brothers are at Liberty Theatre, built for them by the Klaw & Erlanger Amusement Company, ten doors west of the New Amsterdam, in West Forty-second street. "The Rogers Brothers in Paris" is the initial production in the new theatre. The Liberty Theatre was constructed especially for the Rogers Brothers, and they have a financial interest in it. All their future engagements in New York city will be played there. The new theatre has a stage 72 feet wide by 36 feet in depth, equipped with practically every modern improvement for the performance of large productions. It possesses about the seating capacity of the Knickerbocker. The auditorium is 72 feet wide by 60 feet from the footlights to the rear wall. There are only sixteen rows of seats on the lower floor, so that the last row is about forty-eight feet from the stage. In the rear of the orchestra chairs is a promenade, 12 feet wide and 72 feet long. In case of necessity the entire house can, it is announced, be emptied in less than a minute and a half.

LITERARY.

Arthur Evans, the Oxford archaeologist, who has made so many interesting discoveries in the so-called palace of Minos, in Crete, has found in a subterranean sanctuary certain very ancient, small, earthenware statues, representing some goddess and two of her servants. The dress of the figures is said to be highly modern. The goddess, we grieve to say, wears a corset, just such a corset as contemporary man shyly wonders at, in the windows of a department store. The skirt of the robe of the goddess is "in Louis XV. style." Her jacket is "exactly as is worn in the present day." Styles of say, 2,000 B. C., styles of 1904. Unless some humorist has "salted" the excavations, you are forced to hold that much nonsense has been written about the splendid, free, uncramped bodies of the female ancients, by no means ancient females, in their time. And "we shift and bedeck and bedrape us" much as our esteemed ancestors did in the morning of the world.—With the Procession. Everybody's Magazine for November.

Normal School Buys Farm.

The Newark Normal and Industrial School organized to train colored boys and girls in the trades, has bought a farm in Union County. The cost is about $17,000. One thousand dollars has been given by friends of the institution. The remainder is needed at once. Former Governor Voorhees, of Elizabeth, is the legal adviser of the corporation.

Commissioners of Appeal to Meet.

The Commissioners of Appeal in both Plainfield and North Plainfield will meet in their respective places on Tuesday afternoon from 2 to 5 o'clock to hear complaints from taxpayers.

Always Remember the Full Name
Laxative Bromo Quinine
Cures a Cold in One Day, Grip in 2 Days
E. W. Grove on every box. 25c

Use Press Want Ads.

GREAT SHOE CLEARANCE.

In order to make room for our much increased stock of Men's and Boys' Clothing, Furnishings and Hats we have decided to clear out nearly all of our large stock of Shoes, and to sell out completely our lines of Ladies' and Misses' Shoes without exception. We therefore offer:

Large lot of Women's Dongola Lace and Button Shoes, formerly sold for 1.25, to clear at.....90c
Another lot of better grade Shoes, sold formerly at 1.50, to clear now at.....1.15
Still another lot of Dress Shoes, formerly sold at 1.75, to clear now at.....1.39
Lastly our best line of fine Dress Shoes, never before sold at less than 2.50, to clear now at.....1.98
Large line of Ladies' Slippers and Comfort Shoes to clear out at LESS THAN COST.
Extensive line of Girls' Lace and Button Shoes, to clear out now at.....50c, 60c and 70c
Large line of Boys' Satin Calf Shoes to clear at.....75c
Special lot of Men's Calf Skin Shoes at.....1.00
Large assortment of Men's Heavy Working Shoes to clear at 1.19
Special lot of Men's Fine Solid Box Calf Shoes that were never sold before for less than 2.25, reduced now to clear out at.....1.75
Full line of RUBBERS and BOOTS for Men, Women and Children at LOW PRICES.

The **Surprise Store**

324 West Front Street, Plainfield, N. J.

WE GIVE BLUE EXCHANGE STAMPS THEY ARE THE BEST

I. H. BOEHM

109-111-113 West Front Street.
126 Park Avenue.

Fall Millinery.

Our Millinery department is showing a superb collection of the newest and latest creations and designs in Fall and Winter Millinery, originating from our own workroom under the skillful supervision of Miss K. M. Daly, whose reputation as an expert in the millinery art is well established. It is impossible to describe the various models. We invite an inspection, and feel confident that your judgement will be in accord with ours in pronouncing this the most complete and elaborate display of Millinery ever offered in the city.

Special black Velvet Hats at 69c.
Special Child's School Hats at 39c.
Outings at 98c, and others too numerous to mention.

Men's Furnishing Department

We are offering special values in Men's Winter Underwear. Our prices and quality are best offered anywhere.

44c—Men's fleece lined Underwear, extra heavy weight, usually sold for 59c
50c—Men's fleece lined Shirts, extra heavy, double breasted, reg. 69c each.
We also carry the celebrated Roots' Underwear, in several grades and prices.
48c—Men's fleece lined Underwear, in blue, good heavy weight, reg. 59c ea.
49c—Men's fleece lined Underwear, in black, extra value at 69c each.

JUST ARRIVED!

Our new Fall Line of Wall Papers, Mouldings, Paints, etc. Did you say it was impossible for you to have any Decorating done this fall? Well, if it's on account of the price, we will show you a clear way to have it done. Just note some of these prices:

Ten thousand rolls of Stripe Effects and other designs in all colors. Former price 10c per roll, now per roll..... 5c

We have on hand some of last season's Kitchen and Bedroom Papers that sold for 5c to 12½c per roll, now..... 2½c

We also carry in stock a line of Ingrains, Burlaps, Tiles, Lincrusta Walton and Silk Moire.

A word or two to you about our Paints. They are bettter than the best and sell at 95c per gallon. If you desire to have some work done get our estimate before you place your order elsewhere. We assure you a saving of at least 30 per cent. We are open evenings and deliver orders to all parts of the city and suburban towns.

Persian Wall Paper Company,

138 NORTH AVENUE,
Plainfield, N. J. 9 16 3m Telephone 333 W.

THE KIND OF SUIT YOU WANT

You'll find awaiting you in Our Immense Stock of Clothing.

If it's a Fall Topcoat, we have it to,

Latest Styles, Largest Stock,
Best Materials, Lowest Prices.

Complete line of Fall Furnishings.

WERNER'S Clothing House....

206 West Front Street, Plainfield, N. J.

Who Said Coats?

Ladies' all-wool Coats in mixture cloths, 40 inches long, with belt, latest fashions. Special for this week..... 4.98

Cravenettes, rain-proof, with cape, in dark gray. Special for this week..... 4.98

Your Furs will be made over by our artist. Just drop a card and he will call. Repairing in all its branches effected.

The Boston Cloak and Fur Store

245 West Front Street, Plainfield. Opp. Postoffice

Homespun Dress Goods, per yard.....15c
Fancy Sateen Dress Goods, per yard.....18c
Children's School Hose, per pair.....10c, 12c, 15c, 17c, 25c
Children's Blouse Waists.....25c, 39c and 50c

GENTS' MEDIUM WEIGHT UNDERWEAR AT
— PUTNAM & DEGRAW'S. —

THE LADIES favor painting their churches, and therefore we urge every Minister to remember we give a liberal quantity of the Longman & Martinez Paint toward the painting.

Wears and covers like gold.

Don't pay $1.50 a gallon for Linseed Oil (worth 60 cents) which you do when you buy other paints in a can with a paint label on it.

8 and 6 make 14, therefore when you want fourteen gallons of paint, buy only eight of L. & M., and mix 6 gallons pure Linseed Oil with it, and thus get paint at less than $1.20 per gallon.

Many houses are well painted with four gallons of L. & M. and three gallons of Linseed Oil mixed therewith.

These Celebrated Paints are sold by Woolston & Buckle, Plainfield; H. C. Meyer, Scotch Plains.

The Art of Living

and living well is in judicious buying. Our family and fancy Groceries can be depended upon for quality. Everything we sell is pure, select and fresh, and consistantly low in price. Best values in fine Teas and Coffees. We invite your trade.

W. W. DUNN.
PARK GROCER,
Duer St. and Lincoln Place.

Our Meats

are on top as regards quality. But our prices are nowhere near the top. That's why you will find this market the best place in town to buy all your

Meats and Poultry.

We sell the choicest cuts of the very best Meats at remarkably reasonable prices. Think it over!

FRED ENDRESS
131-135 W. Front St.

Notice to Taxpayers

Notice is hereby given to all persons and corporations taxable in the City of Plainfield, in the County of Union and State of New Jersey, that the taxes assessed in said city for the year nineteen hundred and four, are now due and payable; that the time and place of the meeting of the Commissioners of Appeal in cases of taxation, are the fourth Tuesday of October next, viz:

October 25, 1904,

at the Council chamber, 149 North avenue, Plainfield, N. J., for the purpose of hearing appeals presented to them in writing by taxpayers; that I, the undersigned, the Collector of Taxes of said City of Plainfield, will receive payment of taxes on all week days, except Saturdays, from date hereof to the twentieth day of December next, both inclusive, except legal holidays, between the hours of nine a. m. and five p. m., and on Saturdays between the hours of nine a. m. and 12 o'clock noon, at my office, No. 149 North avenue, Plainfield, N. J.; and that taxpayers who do not pay their taxes on or before the twentieth day of December next, will be proceeded against as delinquents.

FRANK H. SMITH,
Collector of Taxes.
Dated, September 30, 1904. 9 1 td

Butter, Eggs and Poultry.

Best in Town
GOODS DELIVERED.

H. H. SMITH,
Park Avenue, opposite North.
'Phone 444-W.

TAKE NOTICE!

Have your horses clipped and groomed by electricity at No. 301 Watchung avenue. All work guaranteed satisfactory or no pay. Horses clipped by hand if desired. Fifteen years experience. Horses called for and delivered if desired.

JOHN S. COOPER, Prop.
C. T. CORNELL, Manager. 10 11 1m

Sacrifice Sale of Nursery Stock.

Most Everything at Half Price,

as the land must be cleared this fall. Place your orders now, so as to get your choice of the stock.

Belleview Ave. Nursery Co.,
off Park Avenue, near Hillside Cemetery

Plainfield Window Cleaning Co

Floors Oiled and Polished.
Furniture Packed for Shipping.

General House Cleaning a Specialty.

Frank DeHart, 402 E. Third St.
Wm. A. Kline, 611 W Th rd St.

CHAS. E. VAIL,

103 PARK AVENUE,
Watches, Jewelry and Silverware.
Repairing in all its branches.
EYES EXAMINED FREE.
Telephone 469-W.

TIRED ARMIES REST.

Russia and Japan Face One Another on Shakhe River.

LONDON, Oct. 22.—A St. Petersburg dispatch this morning says that the rival armies of Russia and Japan, intrenched a short distance from each other south of the Shakhe river, are forced to continued inactivity until the fine weather now prevailing dries the sodden ground and the tired warriors are sufficiently rested to resume operations. The Russians confined themselves to a bombardment of Shakhe station and the adjoining village of Lamatung, the Japanese feebly responding. This news clears up its interesting point and shows that Shakhe station is not held by the Russians.

The weather is fine and sunny, with a cold, biting wind. There was a severe frost.

A St. Petersburg dispatch says that General Grippenberg, who is to command the second Manchurian army, was received in audience by Emperor Nicholas at Tsarskoe Selo and had a long conference with him about the dispatch to the far east of the remaining corps of the second army.

A report from Oyama's headquarters says that the Shakhe river is the immediate objective now and that another great battle is imminent, in which the Japanese will assume the offensive.

Japs Are Good Marksmen.

MUKDEN, Oct. 22.—Every man of the 200 Cossacks commanded by Captain Tourgenieff, who reconnoitered the Japanese left southwestward and who near Sandopu unexpectedly encountered a good sized Japanese force, with machine guns, was wounded and every horse except Captain Tourgenieff's was hit by the bullets from the Japanese machine guns. Tourgenieff, though mortally wounded, carried off one man behind his saddle, while others managed to creep back to camp. But not one man was killed on the field. There is the greatest fear on the part of the Russian wounded of falling into the hands of the Japanese, the Russians being convinced that they torture their prisoners.

FIRE ON OFFICIAL TRAIN.

Pennsylvania Railroad Inspectors Made a Hurried Exit.

BEAVER FALLS, Pa., Oct. 22.—As the second section of the train containing officials of the Pennsylvania company, who have been making an inspection of the roadbed of the system, was passing east on the Erie and Pittsburg division opposite here it was discovered that the observation car at the head of the train was on fire inside.

The train was stopped, and the officials tumbled out almost suffocated by smoke. A few rushed back again and began throwing out burning chairs, cushions, rugs and other furnishings, while others with axes cut a big hole in the side of the car.

The flames were soon quenched, but the interior of the car was damaged and many of the furnishings destroyed. Several officials suffered slight burns and bruises, and others lost their wraps. The fire is supposed to have originated from a cigar stump thrown among the cushions.

MALCONTENTS IN ARMS.

Canal Zone Authorities Sent Out a Force of Marines.

COLON, Oct. 22.—News reached here that about 200 armed men, who are thought to be malcontent Panamans rather than Colombian soldiers, have been seen in the neighborhood of Culebra, threatening hostilities against the Panama government.

As soon as the American authorities of the canal zone became cognizant of the appearance of this force marines were sent out to ascertain their purpose. It is rumored that a skirmish occurred inland, in which several were killed, but there is no confirmation of this report.

Mines Flooded by Cave-ins.

SCRANTON, Pa., Oct. 22.—Mine cave-ins at Duryea have caused a rise in the Lackawanna river. The flood poured into the workings of the Hallstead mine and damaged much surface near the Polish Catholic church. A score of houses also suffered damage. The mine was flooded during the strike of 1902 from similar causes, and the water had just been pumped out preparatory to getting the mine ready to operate. It may now be wholly abandoned, which will mean the loss of over $100,000 to the Lackawanna company.

Murder at Worthington W. Va.

FAIRMONT, W. Va., Oct. 22.—Charles Cozad was shot and killed at Worthington by Robert Jackson, who is indirectly employed as detective by the Baltimore and Ohio railroad. Jackson suspected Cozad of stealing company property and threatened to arrest him. Cozad attempted to assault Jackson, when the latter fired his revolver, the bullet striking Cozad just below the heart, killing him almost instantly. Jackson was arrested.

New Cruiser on Trial Trip.

NEW YORK, Oct. 22.—The new cruiser Colorado, which has been in drydock at the New York navy yard, has left for her trial trip off the coast of Massachusetts. The cruiser will be required to make a speed of twenty-two knots for four consecutive hours to meet the requirements specified in her contract.

Disastrous Storm at Ain Sefra.

AIN SEFRA, Algeria, Oct. 22.—A terrific storm has swept over this town and district. The river overflowed, sweeping away numbers of houses. The loss of life is considerable, but the extent of the disaster is not yet known. The damage to property was enormous.

CLEVELAND SPEAKS.

Ex-President at New York Democratic Assembly.

GREAT OVATION AT CARNEGIE HALL

Sage of Princeton Turned Oratorical Batteries on the Administration Regarding Trusts, Panama and Philippines Policy.

NEW YORK, Oct. 22.—Thousands of people were unable to get into Carnegie hall last night, so great was the crowd which gathered there to hear former President Cleveland and former Secretary John G. Carlisle expound the principles of Democracy. The meeting was held under the auspices of the Business Men's Parker and Davis association.

Mr. Cleveland, who after expressing his pleasure in again breathing the atmosphere of resolute and harmonious Democracy and avowing his intense anxiety for the success of the party in the pending campaign, turned his oratorical battery upon the silliest arrogance of the Republicans, who, he asserted, claimed for themselves all the virtue, wisdom and honor of the country. Continuing, he said in part:

"A party may indulge in self congratulation when it has effectively defended the people in their daily life from the rapacity of trusts and combinations, which thrive as private enterprise is strangled and which grow fat as by their control of the cost of living they cause the homes of our land to grow lean, but the people will hardly approve the vociferous pride which claims that a successful attack upon the merger of the stock of certain competing railroads has rescued them from their oppressors. They will not fail to observe that the huge combinations which directly injure them still flourish, and they may also recall how the consternation among those implicated in such schemes who once feared a general pursuit was quieted when the soothing assurance reached them that the government did not intend to 'run amuck.' Nor will they probably accept the suggestion that repentance or a change of heart accounts for the manner by which the threats and animosity of many powerful trust magnates have been displaced by their approval and substantial support of the party which seeks to convince the people of its trust destroying proclivities.

"When the platform boast is made that 'in the Philippines we have suppressed insurrection, established order and given to life and property a security never known there before,' the confession will be extorted that the insurrection suppressed was no worse than the crushing out of resistance to the army of the United States while engaged in the subjugation of a people thousands of miles from our shores, whom an incident of a war undertaken by us in aid to those struggling for liberty and independence in another quarter had put within our power, and the people will ask under what sanction was this subjugation entered upon by a nation pledged to the doctrine that all just powers of government are derived from the consent of the governed, and they will deny that imperialism and our forcible rule of foreign people have any place among the purposes of our national life.

"When credit is claimed for securing a route for a long desired interoceanic waterway it will not be in a carping spirit that the people will look at the incidents accompanying this achievement. They do not undervalue the object gained, but they keenly appreciate the importance and value of our national honor, our national good name and, above all, our national morality. Not even the great worth of the thing accomplished will close the eyes of thoughtful Americans to the fact that in reaching the results we have exhibited such international ruthlessness and such selfish international immorality as have lastingly debilitated a precedent which in time to come may be invoked to justify the most startling and reprehensible abandonment of the high ideals which have made us an example of the best civilization.

"Above all, greater than all, guarding and protecting all and fostering everything that American patriotism should covet, are the service and devotion to country of a sincere people who believe that if their government is preserved in its simplicity and defended against perversion its blessings of happiness, contentment and true prosperity will in bounteous measure visit every corner of our land.

"I desire to congratulate you, my old neighbors, and the citizens of what I love to call my old state, upon the fact that what Alton B. Parker is and what he represents in the nation D. Cady Herrick is and represents in your state. The time has arrived when there is needed at the head of your state government a man as able, as fearless and as incorruptible as I know your candidate for governor to be.

"Let us hope that the day is near when all our people, having a correct appreciation of the value of the free institutions which God has vouchsafed to them and animated by the spirit of true patriotism, may see their highest duty in continually guarding and defending these institutions."

Marx Gets Death Sentence.

NEW LONDON, Conn., Oct. 22.—The sentence of death by hanging at the state prison at Wethersfield on Jan. 26 next was passed upon Gershon Marx by Judge Case in the superior court here. Marx showed no signs of emotion.

British Steamer Ashore.

KINGSTON, Jamaica, Oct. 22.—The British steamer Ben Clune, Captain Smith, from Port of Spain, Trinidad, for Gulfport, Miss., is ashore on Grand Cayman island.

THIEF CORNERED, SHOT HIMSELF

Bold Robbery of $1,500 In Bank Notes at Newark, N. J.

NEWARK, N. J., Oct. 22.—A bold robbery, followed by the flight of the thief and his fatal wounding by a bullet from his own revolver, excited the neighborhood of Prospect and Ferry streets in this city.

A well dressed young man entered the J. S. Mundy hoisting works at 72 Prospect street about 2 o'clock. It was pay day in the factory, and in the office, on the second floor of the building, was about $2,000 in bank notes.

Shortly after the strange young man entered the factory the cry of "Stop thief!" was raised in the office. The intruder had snatched a quantity of bills, about $1,500.

The thief started for the first floor, with a bookkeeper, Charles Ten Eyck, in close pursuit. As he ran downstairs and out of the door several of the workmen heard Ten Eyck's cries and joined in the chase.

As the fugitive ran along Prospect street the number of his pursuers grew. He was fleet of foot and kept well ahead for about a hundred rods, but as he neared the New Jersey Central railroad bridge over Ferry street the shouts of the mob behind caused a considerable crowd to form in the fugitive's path, and he saw that he was cornered.

He drew a revolver from his pocket, raised it and fired. Whether he meant to shoot over his shoulder at the mob or to commit suicide could not be told from his action, but the bullet entered his own head, passing in at one ear and out at the other.

The dying man fell almost into the arms of Patrolman Blewitt, who was leading the chase. He was taken to the hospital, about four blocks away, where it is said he is dying.

The $1,500 that he had snatched at the Mundy factory was found in one of his pockets. Before he lost consciousness he was able to say that his name was James Wilson and that he had no home.

WORLD'S RECORDS DOWN.

Prince Direct and Morning Star Make Mile, Pacing, In 1:00 3-4.

MEMPHIS, Tenn., Oct. 22.—Two world's records were broken at the Memphis Driving park. C. K. G. Billings of Chicago was the driver in each event. Prince Direct and Morning Star, driven to pole, lowered the pacing record to pole for half a mile, which was 1.01¼, by stepping the distance in 1:00¾. The Monk and Equity to pole were sent against the trotting record to pole of 2:08, held by them, and rounded the course in 2:07¾. A high wind was blowing up the stretch, which prevented Dan Patch, Major Delmar and Charley Mac from being sent against time, as scheduled. After finishing the half in their attempt against the record Prince Direct and Morning Star were continued around the course, rounding out the mile in 2:05½, unofficial, which equals the pole record for that distance, held by Prince Direct and Direct Hal.

Sweet Marie easily won the 2:06 trot in straight heats.

In the 2:11 trot, mile dash, The Questor finished first, but the judges placed him in third position for repeated breaking on the back stretch.

O'Brien Knocked Out Jeffords.

BALTIMORE, Oct. 22.—Philadelphia Jack O'Brien knocked out Jim Jeffords of California in the third round of their fifteen round boxing contest last night before the Eureka Athletic club. Continuous body blows caused the western man to succumb. The men fought at catch weights.

De Reszke at Jamaica.

NEW YORK, Oct. 22.—On a heavy track De Reszke, the 6 to 5 favorite, easily won the Garden City selling stakes, one mile and a sixteenth, at Jamaica. Gay Boy was the pacemaker to the stretch, where De Reszke took the lead and won by three lengths.

Briggs Knocked Out Flaherty.

MARLBORO, Mass., Oct. 22.—In the seventh round of what was to be a fifteen round bout Jimmy Briggs, champion lightweight of New England, knocked out Martin Flaherty of Lowell.

Burned Wife With Hot Iron.

ELMIRA, N. Y., Oct. 22.—Joseph G. Riley, a lather, was arrested here charged with murderously assaulting his wife at their home in this city. The woman is in a hospital and is not expected to live. In his cell Riley talked freely. He said that he had had a dispute with his wife over money matters. He first attacked her with his fists, knocking her down. Then he stripped off her clothes and whipped her with the butt end of a heavy whip into insensibility. The flesh was horribly cut. He then thrust a hot iron into her mouth, burning away part of the tongue. Riley also applied the hot iron to her body.

Murder at Peoria, Ill.

PEORIA, Ill., Oct. 22.—Mrs. Nellie Thomason, wife of a former prominent real estate dealer in this city, is dead at her home in Lacon following injuries received, as charged, in a sensational encounter, in which hat pins were the principal weapons used, with Richard and Jennie Higgins, son and daughter of John G. Higgins, a prominent member of the board of supervisors of Peoria county and prominent in Republican politics.

Italian Marquis Weds at Pittsburg.

PITTSBURG, Oct. 22.—Marquis Alfred Dusmet de L'Hours of Naples and Miss Edith Ann Oliver of Sewickley, daughter of Mr. James B. Oliver, were married at the office of the Italian consulate. Consul Lionel Scelsi performed the ceremony.

Weather Probabilities.

Fair and colder; southwest winds.

HARDWARE

AND COLD WEATHER NECESSITIES

Coal Hods, Ash Cans,
Fire Shovels, Pokers,
Stove Boards, Dampers,
Stove Pipe, Elbows, Etc.

We are now showing a large assortment of

Stoves and Ranges,

all made by first-class people, and guaranteed "A 1" Cooking Stoves. We also have a fine line of

Oak and Cylinder Stoves,
Barn and Small Pot Stoves,
Oil Heaters, Stove Repairs.

Gayle Hardware Co.,
Front St. and Park Ave. Tel. 468-R

Get Marchants Famous Buttermilk

Marchant's Buttermilk is famous for its excellent quality—it has a richness far above the average.

Good hot cakes are very appetizing these cool mornings for breakfast. For the best cakes use our buttermilk—it will make them light and delicious.

As a beverage our buttermilk is celebrated for its wholesomeness and health giving properties.

Price 5c Per Quart.

MARCHANT BROTHERS,
Plainfield Milk and Cream Company.
191 North Avenue, Plainfield, N. J.

THE BROWNING AUTOMATIC.

Ask to see the latest repeating shotgun. Browning Automatic, the loading, ejecting of the empty shell, the opening and closing of the breech and cocking of the hammer is entirely done by the recoil. We have it in stock. Also double and single guns of various makers ranging in price from $5.00 and upwards.

The Winchester "Take Down" pattern, repeating shotgun $19.25

LOADED SHELLS A SPECIALTY.

HOUSEFURNISHING DEPARTMENT.

A line of household necessities which cannot be surpassed in the city always found in this department, including our diplay of Ranges and Heating Stoves.

Builders' and Shelf Hardware, Cutlery, Machinist Tools, etc.

A. M. GRIFFEN
119-123 E. Front St., Plainfield, N. J.

RUGS — CARPETS — SHADES

Our new Fall lines are most complete and we invite your inspection as we are able to show you any desirable patterns in standard goods at prices that will surely interest you.

SHIRLEY & JOHNSTON,
Babcock Building. Phone 367 L.

MATTINGS

CHAS. L. STANLEY

TELEPHONE 398-L

Chrysanthemums
American Beauties
Lily of Valley
Violets
Carnations

STORE 144 North Avenue

Decorations and Floral Work Attended To At Short Notice.
30,000 Square Feet Glass 1126 South Ave. Tel. 332-J

YOU LIKE STYLE, CORRECT SHAPES, PROPER COLORS, ORIGINALITY.
AS OUR GOODS ARE ALL NEW THIS YEAR YOU SAVE TIME AND TROUBLE BY COMING TO US.
ANOTHER IMPORTANT POINT THAT YOU SHOULD NOT OVERLOOK IS THAT WE SELL FOR LESS . . . . MONEY

BURD'S NEW MILLINERY,
153 East Front St.
Two doors west of Woodhull & Martin.

REMOVED.
M. A. BROWN, successor to Hillier & Co.
CLEANING and DYEING PARLORS
218 West Second Street. 'Phone 377-L
Men's Clothes Pressed, Cleaned and Repaired Men's Clothes Pressed and Returned Same Day
Our prices are from 40 cents to $1.50 All kinds of Hand Ironing Done
Feathers Curled at Short Notice Gloves Cleaned at Short Notice Plating done by the yard
Now is the time to send your winter clothes Don't wait until the rush

The Superior Quality of Ivamy's Fish

is a well established fact in this city and vicinity. You have the positive assurance that when you buy of us, you get the finest fish the waters afford—always Fresh—Pure and Wholesome—and having a flavor most appetizing and delicious. Let us fill your Fish orders.

Special Cash Sale Saturday.

FRED IVAMY,
(Successor to Rogers & Co.)
232 W. Second Street.
Telephone 140

ADVERTISEMENTS FOR NEW YORK HERALD AND THE WORLD RECEIVED AT THE DAILY PRESS OFFICE AT REGULAR RATES.

Advertised Mail Matter.

Plainfield, N. J., Oct. 17, 1904.
U. S. MAIL P. M.

American Grain Supply Co
Band, Mr Herbert
Bolm, Mrs William
Burke, Miss Mary
Buckey, Mrs W W
Bedell, Mr O W
Booze, William
Burns, Mrs E J
Brennan, Miss Mary
Canhilie, Miss Bild
Carter, Mrs F S
Cole, Mr Eugene
Comman, Mrs
Coleman, Mrs
Datry, Mr G
Ellen, Mr Chas
Eskey, Esq Geo T
Evans, Miss
Egerton, Miss T
Florence, G L
Frisbey, Miss M
Fuller, Mr Evan A
Frazee, Mr Henry
Gallagher, Miss Mary
Goodon, Miss Mabel
Giscale, Miss
Goodwin, Wm
Hilenert, Mrs
"B," Mrs 2
"J," Mrs 14
Knowles, Mr Harry C
Larned, Miss
Manning, Mrs J J
Malone, Mr M J
Massey, Mr Thomas
O'Brien, Miss B
Ricker, Mrs George
Jenkins, Mrs W M
Ketchum, Miss E B
Renaud, Mrs
Runyon, Mrs Geo
Romond, Mr Eugene
Stark, Mr Chas
Scott, Mrs
Stackpole, Miss Ellen
Stephens, Mrs Lizetta
Scott, Miss Bessie
Taylor, Mr Henry
Thompson, Mrs Harry
Ulrick, Mr L
VanD Stryker, Miss C
VanPelt, Mr Geo
Williams, Mrs Mary
White, Mrs H J
Wheeler, Mrs Chas
Whealan, Mrs
Wylie, Mr
Wyckoff, Mr Edw
Wikoff, Mr Frank
Wilson, Miss Mary H
Williams, Mrs

Ward, Miss Margaret

THIRD CLASS.

Law, Mrs

FOURTH CLASS.

Butts, Mr Bert N
Bridgen, Miss
Bearce, Mrs R E
Pagel, Mrs J

Please say "Advertised."

J. C. POPE & CO.,
INSURANCE AGENTS.
110 E. Front St., Plainfield, N. J.

JOHN WIRTH
Successor to Henry Liefke
Bakery and Confectionery 201-203 W. Front St
Telephone No. 723
All orders delivered at short notice.

D. DEMOLLI & CO.,
French Baker, Caterer & Confectioner
Weddings, Parties and Receptions.
French Ice Cream and Water Ices.
Telephone Orders Delivered promptly.
331 West Front Street, Plainfield, N. J.

Plainfield Property
For Sale, To Let and Exchange.
Now is the right time to buy—have some bargains.
IRA L. LaRUE,
Coward Building, 109 Park Avenue.

EDUCATIONAL.

NINTH SEASON.
Mr. Frederick F. Dawes,
Assistant Teacher with Mr. George T. Dodworth, 12 East Forty-ninth Street, New York.
CLASSES FOR DANCING AND POLITE TRAINING.
Seminary Hall, Plainfield, N. J.,
Commencing
TUESDAY, OCTOBER 11, 1904.
9 13 2ms

Plainfield Seminary
Thirty-seventh Year.
Principals { MISS KENYON / MISS ARNOLD
8 25 2m

-Piano Instruction-
Miss Anna O. Marsh and Miss Minnie S. Marsh.
Virgil Clavier Method, a Specialty.
912 Madison Avenue. 9 1 tf

MISS HELLWIG
will resume her classes and private lessons in French and German at
"THE WALDORF,"
134 Crescent Ave. Telephone 266-R.
10 8 1m

J. Edmund Skiff,
Voice Culture,
Babcock Building.
Send for circular.

VIOLIN INSTRUCTION.
Miss Emerson, pupil of Prof. Markees, Berlin, Germany. Tuesdays and Fridays from 2 to 5. Babcock Building, Studio 305. For particulars address Carnegie Hall, 874 New York.

The Gas Heater to the Gas Range Maid: "That smoky oil lamp is jealous of my blue flame."

PERFECT BLISS
enters the home with a new
Gas Heater.
Better not spend time shivering these cold days when
$1.50
installs a
20th CENTURY GAS STOVE.
Tubing and Connections Free.
Gas Department,
Trolley tickets for sale.

The Fischer

New Small Grand

FISCHER PIANOS

The New Small Grand is the latest art product of our manufacture. Competent judges pronounce it The Most Remarkable Grand Piano of Its Size Ever Made. It occupies but a trifle more space than the upright and supplies a need where economy of room-space must be considered, and at the same time practically possesses all the Tone-power, Sweetness, Purity and Breadth of Melodic Expression that marks the FULL GRAND.

It is unique in design and satisfies the aesthetic sense of the most exacting. *It must be seen and heard to be appreciated.*

164 Fifth Ave. bet., 21st & 22d Sts. and 68 West 125th St.
NEW YORK CITY

BUTTERMILK
WHY YES
we make it fresh every day, and Potcheese, too. Try some.
LINDSAY DAIRY,
Tel. 451 J. FARM MOUNTAIN AVENUE.

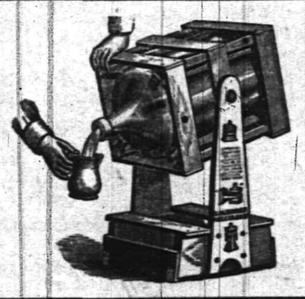

TRY 5 GALLONS
WASHINGTON ROCK SPRING WATER.
Orders by mail promptly filled.
Patent swinging crate, very convenient
Plainfield Spring Water Co
Box 743. Plainfield N. J.

R. W. BARNES,
217 Park Avenue. Telephone 344 L.
All kinds Pickles and Sauerkraut, New Olives by measure, Home-made Potato Salad and Crullers, Boiled Ham, Boiled Corned Beef, Smoked Salmon, Sturgeon, Bacon, Chipped Beef, Bismark and Holland Herring, Fat Mackerel.

(BICYCLES), PHONOGRAPHS, (RECORDS) AND SUPPLIES.
Guns and Ammunition.
Edison Gold Moulded Records 35c.
GRAPHAPHONES AND COLUMBIA RECORDS.
All makes Talking Machines repaired.
Harry K. Lister, 161 North Ave. OPPOSITE DEPOT.

DON'T FORGET
When you are looking for Gloves that we have them in all kinds.
A large variety to select from.
O. M. DUNHAM,
129 Park Avenue, Plainfield, N. J.

MAKE-MAN TABLETS.
A Brain, Blood and Nerve Food especially prepared for the treatment and cure of Dyspepsia, Neuralgia, Kidney and Liver Trouble, Catarrh, Consumption, Locomotor Ataxia, Wasting Diseases, Nervous Debility, Female Disorders and all kindred diseases resulting from a worn out Nervous System. Call and get free a sample from
T. S. ARMSTRONG
Corner North and Park Aves. THE APOTHECARY. Plainfield, N. J.

ICE CREAM
Wholesale and Retail.
I have vacated my store on Park avenue and am still making
PURE ICE CREAM AT 32 BANK PLACE.
All orders by 'phone (No. 470 y) or mail will receive prompt attention.
LAKE HOUSE NOW OPEN. JOHN H. TIER.

STORM CAME NORTH

Great Gale From Virginia Hits New Jersey.

NEW YORK AND NEW ENGLAND FELT IT

Heavy Rains and Fierce Winds Sweep Atlantic Shore—Storm Warning Saved Shipping—Railroads and Trolleys Held Up.

NEW YORK, Oct. 22.—A downpour of rain, driven in slanting sheets by a wind of forty-six miles an hour, disarranged the schedules of local transportation companies and brought discomfort to thousands of persons on the way to their places of business in the city. Starting well down the Virginia coast and rapidly working up along the shore line, the force of the storm was felt in the seaside cities and towns of New Jersey during the night.

Heavy rain was driven in blinding sheets. Trolley and elevated lines early felt the effects of the storm, and cars and trains in all sections of the greater city were running on disarranged schedules when the rush to the city was at its height. Umbrellas were practically worthless in the heavy wind. Ferry boats on the river and in the harbor met the storm at its worst.

The big Parker and Davis banner which was hung in Thirty-fourth street, from the offices of the Democratic national headquarters in the Century building across to the Waldorf-Astoria, was blown entirely to pieces during the storm, as was also the smaller banner underneath, which bore the sign, "National Association of Democratic Clubs, William Randolph Hearst, President." It was curious that, although these flags have been carefully taken in every night to prevent such a mishap, last night whoever was in charge forgot his duty, and the banners were wrecked.

A Boston dispatch says that a tropical storm, which had been expected for several days, broke over New England last night with a rush of wind which at its height reached a velocity of sixty miles an hour and a flood of rain. The storm spread rapidly. Its force at some points carried down telegraph wires. Connecticut and Rhode Island first felt the shock and telegraphic communication was cut off not only with those immediate sections, but with New York and points beyond. The high wind affected also connection by telephone over long distance circuits. The storm passed northward.

In northern New England considerable damage was done to fruit trees. As shipping had been given several days' warning by the weather bureau, it is thought bad wrecks were prevented.

A New Haven (Conn.) dispatch says that Connecticut suffered considerable damage as the result of the storm, telephone and trolley wires being leveled in many parts of the state. Big damage was done to the tobacco crop through the central part of the state, the estimated amount being over $15,000. Many of the large sheds in Ellington, Manchester and Rockville were blown down and left bare an aggregate of fifteen acres of tobacco. So far no wrecks are reported, although several schooners had narrow escapes from being blown on the rocks and bars along the coast. The wind at one time reached a velocity of fifty-five miles an hour, playing havoc with the small boats yet in commission.

Merchant Incited Negro to Kill.

GAINESVILLE, Fla., Oct. 22.—Fletcher Watson, a negro confined in the county jail here charged with the murder of Garret V. Chamberlain, white, has confessed the crime and implicated A. G. Lamb, a prominent merchant of Micanopy. Watson said that he killed Chamberlain because the latter discharged him owing him $3. He said that Lamb gave him a rifle and told him to shoot Chamberlain or Chamberlain would shoot him; that after the shooting he ran into the store and told Lamb, who said: "Good thing. If you had not killed him, he would have killed you. The law will protect you." Deputy Sheriff Livingston has arrested Lamb at Micanopy.

Desperate Man Held at Catskill.

CATSKILL, N. Y., Oct. 22.—John Deer was arrested here last night after he had attempted to kill himself with a revolver. Deer is accused of having waylaid and stabbed his brother-in-law, William Walters of Jersey City, as Walters was driving to Catskill with his wife and five-year-old son to take a boat for New York. This took place last Tuesday, and since then Deer has been a fugitive.

Hurry Orders For Pacific Squadron.

SAN DIEGO, Cal., Oct. 22.—The torpedo boat destroyer Paul Jones has gone under hurry orders to meet the Pacific squadron, which is supposed to have left Magdalena bay, where target practice has been going on, for Panama. She is bearing dispatches, the nature of which are unknown. The boat took on an extra cargo of coal and provisions and steamed out at full speed.

Edward's Queen Leaves For Home.

COPENHAGEN, Oct. 22.—Alexandra, queen of Great Britain, and her daughter, Princess Victoria, left for England last night. At the station to bid them farewell were all the Danish royal family, members of the legations here and many notable personages.

Hitch Dismissed the Service.

ATLANTA, Ga., Oct. 22.—Captain R. M. Hitch, who was in charge of the troops at Statesboro on the occasion of the recent lynching and burning of the negroes Reed and Cato, has been dismissed from further service in the state militia.

THE DAILY PRESS.

INDEPENDENT IN POLITICS.

A. L. FORCE, - Editor and Proprietor.

Published Daily, except Sunday, at 3:00 p. m.

109 North Avenue. Telephone Call 6z.

Two cents a copy. Ten cents a week. $5.00 a year—in advance.
No extra charge for papers mailed to points in the U. S. and Canada.
Delivered by carrier or by mail.
THE PRESS has the most complete carrier and mail service of any paper in the metropolitan district.
Any subscriber failing to receive a single issue will confer a favor by notifying the business office.
Advertising rates mailed on request.
Copy for Change of Advertisements to ensure change the same day MUST be in this office by 9 a. m.

Plainfield, N. J., Oct. 22, 1904.

ONE KILLED IN WRECK; THIRTY CARS SMASHED

BOTH ENGINES DAMAGED IN A BAD ACCIDENT AT WHITEHOUSE.

Both tracks of the New Jersey Central were torn up, thirty coal, passenger and freight cars were smashed to splinters and one man was killed in a wreck at Whitehouse Station, last night.

The evening eastbound combination milk and passenger train was near the station taking on the Pottersville and New Germantown milk cars, the engine having left the main track to go on a siding for them. While there a coal train came down the steep grade from Pickels Mountain at fifty miles an hour and crashed into the passenger cars that had been left on the eastbound track. Both engines were completely wrecked.

Levi Able, fireman on the passenger train, was killed instantly. Fisher, the engineer of the same train, escaped serious injury by jumping. His leg was torn. Moser, fireman of the coaler, was seriously injured.

The engineer of the coal train says that the air brakes on his train did not work and he could not stop. The block signals were against him. Passengers on the milk train heard the coaler coming and jumped before the crash.

ST. MARY'S ALUMNI HELD DANCE LAST NIGHT

FATHER EGAN MADE AN ADDRESS TO THE GRADUATES.

On the occasion of the St. Mary's alumni dance last evening, Stafford Hall was the scene of a merry gathering of young people, who whiled away the hours until early in the morning. About one hundred and fifty were present, constituting a thoroughly congenial crowd.

Before the dance Father Egan made an address in which he expressed his satisfaction at the action of the alumni in arranging the dance. Father Egan said that he thought it was an excellent plan for the alumni to meet from time to time, and he hoped that the practice would be kept up in the future.

Among the features of the evening were recitations by C. M. Romaine, and a vocal solo by Miss Lauretta Flannagan. Both were well rendered and were appreciated by the audience. While music was furnished by Eugene O'Reilly's orchestra, the dancers occupied the floor for several hours. A cottillion was lead by Mr. and Mrs. Daniel Curraine.

The committee in charge of the dance was composed of the following members of the alumni: Dr. F. J. Hughes, John Kyle, Miss Margaret Harding and Miss Jeanette Summers.

—The case of J. P. Homan against Almira Morrison was adjourned at Justice Mosher's court yesterday for one week.

—The Public Service Corporation is laying another track to complete the Rahway section of the Elizabeth-Rahway branch. About one hundred men are now employed on the job.

—Collector F. H. Smith has appointed Thursday, November 3, as the time he will sell property upon which the taxes for 1903 are delinquent. The sale was to have been held on Thursday. Mr. Smith announces that this will be postively the last chance given the owners to retain their property.

Arthur B. Crane, of Georgetown University, who has been visiting his parents on East Second street, has returned.

Mr. and Mrs. Edward J. Patterson, of West Seventh street, sailed on Thursday for Europe. The trip is made for the benefit of Mr. Patterson's health, he having recently been operated upon for appendicitis.

ENDEAVORERS RAISE FUNDS FOR A PIANO

ENTERTAINMENT GIVEN AT CONGREGATIONAL CHURCH LAST NIGHT.

A nut-cracking social for the benefit of the rental piano fund was held at the Congregational church last night under the auspices of the Christian Endeavor Society and was successful. The society pledged a certain portion of this fund, and the amount received last night will meet this obligation. The rooms of the church were decorated with autumn leaves, and a candy table attractively decorated with red and green, the prevailing colors, was in charge of Miss Woodland and Miss Rice.

The unique feature was in the distribution of all kinds of nuts by the Misses Fisher and Winant. In each was a fortune and the same colors, red and green were used with good effect, and there was no end of fun in reading the various fortunes.

Another amusing part of the programme was called a musical love-feast. To each one was given a slip of paper and pencil and as various selections were played on the piano by Miss Alberta Waterbury, the guests were expected to guess the names. During this part of the programme Miss Edith Robinson sang several selections. Additional pleasure was found in a peanut hunt, after which refreshments were served by the committee which included Miss Woodcock, Mrs. Lucy Tomlinson, Miss Ethel Millar, Miss Jenkins, Phillip Suffern and Rolland Rice.

REINHART AND ABBOTT BOTH DEFEATED AT MYOPIA

EGAN WON FROM FORMER AND M'BURNEY FROM LATTER.

Frank O. Reinhart, the present intercollegiate golf champion, was defeated yesterday on the course of the Myopia Hunt Club, by H. Chandler Egan, the amateur champion, by 3 up and 2 to play. Malcolm McBurney played Robert Abbott, of Yale, and the pair had a close match. The latter was 1 up at the turn, and McBurney missed a put on the tenth green for the hole. The next hole was also halved, but McBurney won the next three in four each, the fifteenth in six and took the match by halving the sixteenth in four.

H. C. Egan and A. L. White, both of Harvard are left to contest the final round today at thirty-six holes.

Miss Clara Crane, of East Second street, is entertaining Miss Mary Pollard, of Alexandria, Va.

IT IS HARD TO SAVE MONEY.

EVERYONE KNOWS THAT IT IS.

YOU SHOULD SAVE SOME, AND NOW IS A GOOD TIME TO BEGIN.

AN ACCOUNT WITH THE

DIME SAVINGS INSTITUTION

DRAWING

3 PER CENT

INTEREST

WOULD BE OF MUCH

HELP TO YOU.

Saturday's Specials

—AT—

Woodhull & Martin's:

At 50c ea—36x36 Mercerized Damask Luncheon Cloths in exquisite patterns. Same in 45x45, 85c ea.
At 10c ea—14x14 Fringed Damask Doylies of fine quality.
At 25c ea—25x40 Hemstitch Huck Towels of good weight and fine texture. Actually worth 35c ea.
At 10c yd—Extra fine Full Bleached 18-in. Russia Crash.
At 50c yd—Very good all linen Bleached Table Damask, 60 inches wide.
At 10c yd—An excellent assortment of good Outing Flannels.
At 6c yd—Best Amoskeag Apron Ginghams.
At 50c ea—Misses' Flannelette Night Gowns, all good styles.
At 50c—Women's Flannelette Night Gowns, full sizes, good patterns.
At 75c and 1.00 ea—An unrivalled showing of Flannelette Gowns in both solid colors and fancies. They are beautifully made and will fit.
At 25c—Special Flannelette Short Skirts, nicely finished.
At 89c—Special Black Mercerized Petticoats with two ruffles. These are regular 1.00 goods.
At 98c ea—Black "Featherweight" Mercerized Moire Petticoats. Very light and plenty of rustle.
At 1.98—Ladies' Knit Sweaters in oxford, red, black and white. Made up stylishly.
At 19c ea—Cambric Corset Covers, lace and embroidery trimmed. Regular 25c covers.
At 25c per garment—Misses' Ribbed Undergarments.
At 25c ea—Medium weight Knit Corset Covers. Finely finished, excellent fitting garments.
At 25c—Medium weight Ribbed Underwear of fine guage. Vests have either long or short sleeves.
At 50c ea—Very dainty little Corset Girdles, nicely trimed and exceedingly comfortable.

CARPET DEPARTMENT.

At 12½c yd—Fine assortment Curtain Suisses in dots, figures, stripes, etc.
At 50c ea—Small Fringed Smyrna Rugs.
At 98c ea—Washstand size Axminster Rugs.
At 19c ea—All our 25c Window Shades.
At 50c ea—Lace Door Panels.

HOSIERY SPECIALS.

At 10c pr—The best 10c Stockings for girls ever offered by any concern. Fine guage, full length, fast black and fine finish.
At 15c pr—Our well-known "Iron Thread" Ribbed Hose. The toughest kind of stockings for the toughest kind of boys.
At 15c pr—The famous "Burson" Hose for women. This stocking is a wonder. Looks like a 25c number, and could easily be sold for that by merchants with an elastic conscience.

KID GLOVES.

At 50c pr—A few pairs only of slightly damaged 1.00 Gloves, all tans.
At 75c—A small lot of 1.00 Gloves, mostly black and grays. Good gloves all of them, simply a close-out.
At 1.00 pr—P. & L. Kids, known all over the world as the best 1.00 gloves to be had.
At 1.50—Fowne's Kids. A common saying "if it's a Fowne's that's all you need to known about it."
At 1.50—"Centemeri" Kids. Gloves with a splendid reputation. Need no recommendation from us.

MEN'S FURNISHINGS.

At 1.00 pr—Myers' Dress Kids. If there is a better 1.00 glove we have yet to see it.
At 1.50 pr—Myers' Breton Cape Gloves, rivalling the best foreign gloves.
At 1.85—"Dent's" 2.00 Gloves.
At 1.00 pr—Genuine Buckskin Working Gloves. Fine, pliable goods desirable for mechanics' use.

UMBRELLA SPECIALS.

At 89c ea—No. 1—Linen Gloria, steel rod, 26 and 28 inch.
At 1.50—No. 2—Heavy Silk Gloria, tape edge.
At 1.75—No. 3—Silk Gloria. Sterling silver handles.

At 1.00 ea—The new fall styles of "Lion" Dress Shirts, made of oxford cheviots. All the latest seasonable patterns fully represented.
At 89c and 1.00—Children's White Wool Sweaters, open down front and on shoulder. Dainty goods.
At 25c ea—A marvellous assortment of the new French shape 4-in-hand ties, including popular shades of brown

Housekeepers' Harvest Time.

The Sale of Mattresses.
A great money-saving event. Note the prices:—
The York Cotton Felt, reg. 9.00. Sale price 6.98
"The Purity" Cotton Felt reg. 12.50. Sale price 9.50
"The Windsor" Cotton Felt, regular 15.00. Sale price, 10.98
All the above full 45 lbs and made in two parts.

The Sale of Lamps.
A good lamp will save your eyesight.
Rochester Lamps, complete with tin shades, 98c
B & H Nickel Lamps, 2 burners, with 10-in. dome shade, 1.48
Little Princess Lamps, with assorted color globes, special at 98c
Venetian Lamps, with ruby globes, to hang on the side of the wall 49c

The Sale of Scrap Baskets
Importers' fine samples at one-third off.
Reg. 75c Baskets 48c
Reg. 1.00 Baskets 59c
Reg. 1.25 Baskets 78c
Reg. 1.50 Baskets 98c
These baskets are in assorted color fancy straw, and are very strong and durably made.

The Sale of Couches.
People came from far and near to attend this sale. This week we sent Couches to High Bridge, Flemington and Staten Island.
Reg. 6.50 Couches for 4.25
Reg. 8.00 Couches for 5.98
Reg. 10.00 Couches for 7.75
Reg. 12.50 Couches for 9.25
Reg. 15.00 Couches for 11.98
Reg. 18.00 Couches for 12.98
Delivered anywhere at these prices.

Curtain Stretchers—The "No Sag" kind, full size, reg. price 1.48, at 98c

Bed Outfits—All sizes, complete with bed, spring and mattress, regular price 9.50, special at 5.98

Tea Kettles—Solid copper, full nickel plated, No. 8 size, reg. 98c, special 78c

Table Tumblers—Thin blown lead glass, usual price 59c doz., special 45c

Dining Chairs—Good solid oak chairs, with cane seats and braced arms, usually 1.25, now 95c

READ THIS LIST.
EVERY ITEM QUOTED IS A MONEY SAVER.

Mrs. Potts Irons, per set special 69c
Black Japanned Coal Hods 19c
Good Plush Top Whisk Brooms 11c
Universal 3 Minute Bread Makers 2.00
Mahogany finished Parlor Rockers 1.98
Banner Oil Heaters, absolutely safe 2.98
Brooms, 4-sewed, parlor size 19c
Galvanized Wash Tubs, No. 1 size 48c
Kitchen Tables, 3-0 size, well made 1.00
56-piece Decorated Tea Sets 2.98
Solid Oak Morris Chairs 4.98
Good Steel Carving Sets, 78c
Soft Top Excelsior Mattresses 1.98
Large Tinted China Orange Bowls 48c
Double Roasting Pans, self basting 19c
42-piece Decorated Dinner Sets 2.98
Woven Wire Springs, well braced 1.69
Iron Cribs, complete with spring and mattress, spec. 4.98
Solid Oak Dining Tables. 42 in. top, special 6.98

SALE OF BAMBOO JARDINIERE STANDS
with fancy straw tops,
48c, 59c, 69c, 98c, 1.25.

Toilet Sets—Decorated full 10-piece set, usual price 2.25, special at 1.78

Step Ladders—Hard wood, well made,
4 feet 53c | 5 feet 68c | 6 feet 79c

Feather Pillows—Full 3½ lbs, size 22 x 28, A. C. A. ticking, special at 1.25

Family Scales—They weigh up to 24 lbs, usual price 1.25, special at 95c

Adjustable Iron Cots—Can be made into a double bed, all complete with mattress and bolster, reg. price 9.50, special at 6.98

FREEHOLDER PLAINFIELD N.J.

Levy Bros' TWO STORES

SPECIALS FOR THREE DAYS.

The purchasing power of 5 stores enables us to offer these Cloak specials. 7.00 and 8.00 Cloaks at 4.98
An assorted lot of black and colored Kerseys, Zibelines, Mountenacs, etc., belted loose or fitted backs 4.98
A variety of coats worth 10.00 and 12.00, at 7.98
Ladies' suits of black Cheviots, also novelty mixed materials 10.98

Dress Goods.
52 in. Sicilians, val. 75c, at 49c
Double width all wool suitings—brown, blue and oxfords, at 39c
Plaids and mixtures, val. 18c, at 12½c
1.00 Kid Gloves 69c

Furs.
80 inch Bear Boas 3.98
90 inch Bear Boas 4.98
Double sable Fox Scarfs 7.98
25.00 Alaska Fox Scarfs 15.00

An assorted lot of Walking Skirts, blacks, blues and mixtures, values up to 3.00 1.98

Millinery.
A lot 5.00 trimmed Hats, at 3.98
3.00 Outing Hats 1.75

An assorted lot 4 and 5 inch Val. laces, values up to 25c, at 10c yd
Children's wool Tam-o-shanters, value 50c, at 25c
Men's 50c neckwear 25c
Bleached table Damask, value 39c, at 29c
68 inch pure linen Damask, 85c quality, at 69c
9c Outing Flannels, at 7c yd
25c Mercerized Madras, at 15c

W. B. 2.00 Corsets for 98c.

These Corsets are made on the latest models and of best English Contil. They are heavily boned, and in every sense a 2.00 Corset. They could not be sold at a lower price had it not been that the cloth turned out a blue white instead of ivory white a difference that you could hardly detect unless your special attention was directed to the fact. Special 98c pr.

Umbrellas.
Paragon frame, silver trim handles. Three specials, 49c, 79c and 98c. Real worth, 75c, 1.00 and 1.50.

Y.M.C.A. ★ COURSE

—COURSE TICKETS—
on sale at Hodge's Pharmacy
Monday, October 24, at 8 p. m.
Course Ticket, inc. reserved seat 2.50
Single Admission 85c
Holidays 50c
Course will open Tuesday, Nov 8. Election returns will be furnished.
10186

The Leading Men's Furnishers,
GREER & GREENWOOD,
155 East Front Street.
WE SELL THE BEST $2 AND $3 DERBY MADE.
Agents for Gardner and Vail's New York Laundry.

Advertise in The Daily Press.

It is Easy to Find Fault Most Anywhere Except

At Peck's.

ESTABLISHED 1888 E. H. CLEVELY. TELEPHONE 308 W

Restaurant and Lunch Rooms.

Business Men's Lunch served from 12 to 3 o'clock, 25c.
Try one of our Oyster Stews or Fries? VanName's Oysters used here exclusively. "Enough said."
Separate dining room upstairs for ladies.
155, 157, 159 North Avenue, Opposite C. R. R. Depot.
Local Agent For Horton's New York Cream.

FOR FIVE DOLLARS A YEAR

you can rent a private box in our safe deposit vaults, thus providing a suitable place for your securities.

LARGER BOXES AT PROPORTIONATE RATES.

-:- CITY NATIONAL BANK -:-

Another Great Sale
OF MEN'S AND BOYS'
Suits and Overcoats.

We will offer again this Saturday unusual and extraordinary bargains. Our sale last Saturday was a great success and we intend to make this even greater. Tomorrow we enter upon the second week of this wonderfully successful sale with bargains and assortments greater than ever before.

Men's Business Suits, regular price $10.00, sale price... $5.00
Men's Dress Suits, regular price $12.00, sale price... $6.90
Men's Fine Dress Suits, regular price $15.00, sale price... $9.90
Mens' Finest Dress Suits, regular price $18, sale price. $12.50
Young Men's Suits, regular price $10.50, sale price... $6.50
Men's Fall Overcoats, regular price $10.00, sale price... $5.00
Men's Finest Fall Overcoats, reg price $15.00, sale price... $7.90

Men's Winter Overcoats, regular price $10.00, sale price... $6.90
Men's Winter Overcoats, regular price $15.00, sale price .. $10.00
Men's Swell Overcoats, regular price $18.00, sale price... $12.00
Boys' Suits, regular price $2.50, sale price..... $1.50
Boys' Suits, regular price $4.00, sale price $2.50
Men's $3.00 Hats at..... $1.50
Boys' 50c Knee Pants..... 25c
$1.50 Working Pants 85c

New York Clothing Company
M. WEINBERGER, Mgr.
202-204 West Front Street, Plainfield, N. J.

Holt's Lead in Diamonds

simply through having won the right to lead. No other store gives the time and attention and studies the diamond market like this—

The Diamond Store of Newark.

FRANK HOLT & CO.,
Diamond Merchants. 6 Academy St., Opp. P. O.

J. R. BLAIR
205 Park Avenue, Plainfield, N. J.
Hawes 1904 Fall Hats. Soft and Stiff.
Best $3.00 Hat on the Market.

THE DAILY PRESS may be obtained from the following Newsdealers and Agents. 10c a week.

CITY.

Union News Co. . . . . R. R. Station
J. M. Harper . . . . . 411 Park Ave
E. A. Laing . . . . . 149 W. Front St
A. D. Mallinson . . . . . Fourth and Liberty Sts
Tulley Waiting Room . . . . . Watchung Ave
M. Bell . . . . . 111 Park Ave
W. E. Mattison . . . . . 85 Somerset St
Geo. Scribner . . . . . 331 Watchung Ave
J. Hatfield . . . . . 212 Watchung Ave
A. Anderson . . . . . West Third St. and Lee Pl

SUBURBAN.

Dunellen . . . . . Vail & Alberts
New Market . . . . . Herbert Dunham
Bound Brook . . . . . Union News Co.
Somerville . . . . . Jacob Gernert
Westfield . . . . . C. F. Wittke, A. E. Snyder
Scotch Plains . . . . . Chas. Elliott
South Plainfield . . . . . Walton Smith
Clinton Avenue . . . . Mrs. Meader, John Ryan
Fanwood . . . . . Chas. Elliott
Netherwood . . . . . L. Uhdal, J. Kiley

SUBURBAN NEWS.

DUNELLEN AND VICINITY.

Under the auspices of the Farther Light Missionary Society of the First Baptist church, of New Market, a supper will be served at Friendship Hall on Thursday evening of next week. The proceeds will be for the benefit of the missionary society. In addition to the supper, there will be an informal entertainment, consisting of recitations, vocal and instrumental music. The young women of the society will act as waitresses. The committee in charge of the affair consists of the following members of the society: Mrs. F. Sofield, chairman; Miss Mable Dayton, Miss Iva Dayton, Miss Cora Dayton, and Mrs. William Giles.

The fair of the Daughters of Liberty, which opened in Apgar's Hall last evening, was well attended and the different booths and tables well patronized and the success of the entertainment seems well assured. Tonight, however, the largest attendance is expected and dancing is an added feature, which will attract a number of young people.

The Republican banner, which hangs across Washington avenue, was badly damaged by the storm Thursday night. The bottom part, which was made of canvass, was torn apart and the lead anchors were torn off.

Rev. W. W. Castleberry and T. C. Bodine returned Thursday from Atlantic City, where they have been representing the local Presbyterian church at the Synod of New Jersey.

Now that the local Republicans have had a reception with speakers of some prominence, the Democrats are trying to do the same thing only in a more substantial manner.

Tickets have been issued for an evening sociable to be given in Apgar's Hall by the Holy Name Society, of the St. John's Roman Catholic church, on November 16.

Paul Brakeley, with his cousin, Malcolm Davis, is spending a few days with G. A. Brakeley at Princeton University.

Miss Edith Boice left this morning for Bergen Point, where she will spend a few days with relatives.

Dr. and Mrs. Edward Sunderland, of Corning, N. Y., are spending a few days with J. B. Coriel, of Jackson avenue.

Mr. and Mrs. Charles Forrest, of Jamacia, N. Y., are spending a few days with Mrs. Frank Reynolds.

Mrs. E. A. Calhorn has returned to her home after spending a week with relatives in Orange.

James Dunham has been suffering with a touch of sciatic rheumatism for the past week.

'PLAINS AND FANWOOD.

Rev. G. M. Shott, of the Baptist church, exchanges pulpits tomorrow morning with Rev. C. F. Stanley, of the Fifth Baptist church, of Newark. Mr. Shott will occupy his own pulpit at the evening service. Services will be held at the usual hours: Sunday-school, 9:30; morning service, 10:45; B. Y. P. U. meeting, 7 p. m.; followed at 7:45 with the evening preaching service.

HOT SODA FOR COOL DAYS.

Our Hot Soda is so inviting to the taste—it's made from the purest ingredients and served at the largest, finest and most sanitary fountain in the state.

The surroundings are pleasant—our clerks always polite, courteous.

With each order, you're served with a dish of saltine wafers—which go so nicely with the soda.

A few cool day suggestions:—Clam Bouillon, Tomato Bouillon, Chicken Broth, Asparox, Hot Chocolate, etc.

All at 5c a cup.

L. W. RANDOLPH,
The City Pharmacy,
143 W. Front St.

HOLY CROSS RECEPTION TO REV. AND MRS. DOWNEY

DELIGHTFUL AFFAIR AT RECTORY ON WASHINGTON AVENUE.

The rectory of Holy Cross church, No. 30 Washington avenue, was the scene of an enjoyable parish reception on Thursday evening. This annual function is arranged for the by women of the Guild as a double courtesy to the rector and Mrs. Downey and to the entire parish, and its general appreciation was evidenced by the large number attending.

Mr. and Mrs. Downey were assisted in receiving by the wives of the vestrymen, while the members of the Guild constituted a floating committee on hospitality. The rectory was charmingly decorated with cut flowers and smilax and a particularly artistic touch was given by long festoons of many tinted amelopsis, where brilliant colors and graceful form rivalled the perfection of hot-house productions. Another attractive feature was the dainty, candle-lighted refreshment table with floral centre and decorations of yellow.

Refreshments consisting of chicken salad, sandwiches, ice cream, cake and coffee were served by six young girls of the parish. The guests were limited to the parishioners of Holy Cross church and the Episcopal clergymen of Plainfield.

The Suburban bowling team bowl the Jolly Bowling team, of Plainfield, on Monday night. The Suburban team won two out of three games bowled with this team two weeks ago by close scores.

The Township Committee met last night in the town rooms. A number of bills were ordered paid and other routine business transacted.

No ball game today for the local cranks. The sport will be missed as the National game at Scotch Plains has a large following.

Mr. Workman and family, who will occupy the McKeown cottage in the borough for the winter, have taken possession.

Miss Mamie Gallagher, who has been visiting Mrs. William H. Lee, has returned to her home at Metuchen.

The weekly meeting of the Bible Study Class was held last night in the class rooms of the Methodist church.

The local football lovers are attending the Orange F. C.-Flemington game at Orange Oval this afternoon.

Miss Daisy Wade has been spending several weeks with relatives and friends in Jersey City and Newark.

Ernest Wilson, who has been spending a few days with Louis Morel, has returned to his home in Newark.

The Brookside Gun Club is holding the club's Saturday afternoon shoot on their grounds near the brook.

Mrs. Clifford Smith, who has been quite ill for several weeks, is improving nicely now.

The Republican Club holds a meeting tonight in the club rooms in Meyers' Hall.

Miss Sadie Reger is spending Saturday and Sunday with her sister at Morristown.

Mrs. Isabella Billings, who has been seriously ill, is convalescent.

SOUTH PLAINFIELD.

At the usual public worship tomorrow at 10:30, the pastor's sermon topic will be: "A Man Plus God." At the evening service at 7:45, the sermon subject will be: "The Future Life of a Social State." The Christian Endeavor meeting will be led by Miss Nellie B. Manning.

A drooping wire hung across the road near Jeremiah TenEyck's residence, caused by the driving storm yesterday morning. The wire was but little higher than the carriage tops which passed under it.

Township Collector LaRue has advertised certain lands, tenements and real estate of Piscataway township to be sold at public sale on account of tax liens thereon, on November 18, at 2 o'clock p. m.

West bound trains on the Lehigh Valley Railroad passed through on the Perth Amboy branch yesterday afternoon, because of a wreck on the Pennsylvania Railroad.

The Democratic mass meeting, held at Higgins' Hall last night, was addressed by Hon. Erastus E. Potter, candidate for Congress of the Fifth district.

James Moore's team of horses ran away yesterday while Moore was eating his dinner. They had not gone far before being stopped by Edward Maher.

The county farmer's institute will be held on November 14, at New Market.

Mr. and Mrs. Oscar Thorn are visiting relatives in Flemington.

Mrs. Morgan S. Taylor, of Colorado Springs, formerly of Rockview avenue, is visiting at the home of S. St. J. McCutchen, of Myrtle avenue.

BUTTER

Rockdale Print - 29c lb
Rockdale Creamery - 28c lb
Fancy Elgin - - 25c lb

Try our Butter and be convinced that it is the best in the city.

Neuman Bros
Watchung Ave. and Fifth St.

ANNOUNCEMENTS OF INTEREST TO PLAINFIELD CHURCHGOERS.

(Notices for this column will be inserted free if they reach this office by 10 o'clock Saturday morning).

Baptist.

First—Rev. Dr. J. A. Chambliss, pastor—10:30 and 7:45, preaching; 2:30, Sunday-school.

Park Avenue—Rev. A. E. Finn, pastor—10:30, preaching, subject, "A Phosphorescent Life"; 2:45, Bible school; 7:45, third of series on "Modern Copies of Ancient Pictures," viz—"The Socially Engaged Disciple."

Faith chapel, Rev. J.W. Musson, pastor—11:00, subject "Christ's Method of Giving Rest"; 3:00, Sunday-school; 7:15, Christian Endeavor; 7:45, sermon, subject, "Surprised Visitor."

Reformed.

Trinity, Rev. Dr. Cornelius Schenck, pastor—10:30, preaching, subject, "To Live in Christ"; 2:30, Sunday-school; 7:45, subject, "The Value of a Man."

German Rev. John Justin, pastor—Morning, 10:45. Rev C. H. Schweegas, of Stapleton, S. I. will preach in German, and Rev. George Bower will preach at 7.30 in English.

Marconnier chapel—3:00, Sunday-school; 7:30, evening service.

Presbyterian.

First Presbyterian, Rev. Chas. E. Herring, pastor—10:30, pastor will preach; 7:45, subject, "Is the Bible Necessary to Religious Instruction?"

Crescent Avenue, Rev. Dr. John Sheridan Zelie pastor—services, 10:30 and 7:45. Special offering for work in chapels at 10:30.

Hope chapel, Rev. L. R. Howard, pastor—services 10:30 and 8.

Warren chapel, Rev. J. O. McKelvey, pastor—services 10:30 and 8.

Bethel chapel, Rev. F. D. Tildon, pastor—services 11 and 8.

Episcopal.

Grace, Rev. E. Vicars Stevenson, rector; Rev. Erskine M. Rodman, rector-emeritus — 21st Sunday after Trinity—7:30, Holy Communion; 10:30, morning prayer, litany, sermon; 3, Sunday-school; 7:30, evening song; 8:30, mission service, with sermon, in the chapel. Friday, Oct. 28, Festival of S. Simon and S. Jude, 10.00 a. m., morning prayer and Holy Communion.

Church of the Holy Cross, Rev. W. Montgomery Downey, rector—7:30, Holy Communion; 11, morning prayer and sermon; 3:00, Sunday-school; 4:30, even song.

Mission Church of the Heavenly Rest, Rev. Robt. T. Walker, rector—9:45, Sunday-school; 11, morning service.

St. Stephen's, Rev. A. S. Peck, rector—7:30, low celebration; 9:45, Sunday-school; 11, matins, litany and sermon.

Methodist Episcopal.

First, Rev. Dr. W. C. Snodgrass, pastor—10:30 and 7:45, preaching: 2:30, Sunday-school; 7, Epworth League; 9:45 a. m., Junior Epworth League.

Grace M. E. church—10:30, Rev. R. E. Diffendorfer will preach; 2:30, Sunday-school; 7:00, Epworth League, subject, "How Can We Enlarge and Improve Our Work?" leader, Arthur H. Stiles; 7:45, evening service.

Monroe Avenue, Rev. George Mooney pastor—10.00, Sunday-school; 11, sermon; 7:15, Epworth League; 8, sermon.

Roman Catholic.

St. Mary's, Rev. Andrew M. Egan, rector—Masses, 6:30, 7:30, 8:30, 9:30, 10:30 a. m.; Sunday-school at 2:30; vespers at 3:30.

St. Joseph's Rev. Wm. H. Miller, rector—Masses at 8:30 and 10:30 a. m.; Sunday-school at 3; Benediction of the Blessed Sacrament at 3:30.

Congregational.

Congregational church, Rev. C. L. Goodrich, pastor—10:30, morning service; 2:45, Sunday-school; 7:30, Christian Endeavor.

Friends.

On account of extensive repairs there will be no services tomorrow.

Unitarian.

All Souls, Rev. A. C. Nickerson, pastor—10:30 preaching; 11:50, Sunday-school.

Lutheran.

St. Peter's German Lutheran, Rev. Mr. Melhorn, pastor—9:30, Sunday-school: 10:30 and 7:45, preaching.

Swedish Lutheran—3:30, services in German Lutheran church; Rev. August Anderson will preach.

Not Classified.

Christian Church, Rev. Phil A. Parsons, pastor—10:45, Bible study; 2:30, Sunday-school; 7:45, preaching.

Rescue Mission—4, Rev. C. J. Greenwood, of Westfield, will have charge.

Y. M. C. A.—4, men's meeting. Rev. R. E. Robertson, of Bound Brook, will speak. Charles L. Lewis, of the Lotus Glee Club, will be the soloist.

W. C. T. U.—4, Joseph W. Gavett will lead.

Republican Mass-Meeting.

City Judge William N. Runyon talked to the Republican voters, of Springfield for an hour and a half last night, most of the period killing time until the arrival of a Mr. Burke, "the speaker of the evening," supplied by National headquarters arrived, but Mr. Burke didn't arrive. Collector Frank Smith and James Calvert, two candidates on the Republican county ticket, also spoke.

Train-Hit Truck Strikes Boy.

The train due in this city at 5:48 yesterday afternoon, struck an express truck at the Clinton Avenue station which was being pulled along the tracks by Otto Walters, of Dunellen. The truck hit Walters, knocking him down and inflicting several bad cuts and bruises. Dr. Gessewein, of this city, who was abroad the train, attended the boy, after which he was sent home.

Rev. Mr. Harris' Call.

Rev. and Mrs. W. H. Harris, of this city, have gone to Paterville, N. Y., where Mr. Harris has accepted the rectorship of Gloria Dei church. Mr. Harris was formerly rector of St. Stephen's church, this city.

—Use Press Want Ads.

REPUBLICAN
Mass Meeting
AT
REFORM HALL,
West Second St. and Central Ave.,
Tuesday Evening,
Oct. 25, at 8 o'clock.

Hon. Jos. Barbour,
Conn., and other

speakers of National reputation, have been secured. Come one. Come all. Seats reserved for ladies until 8:15.

DO YOU KNOW

That you can buy Good Cigars in Plainfield?

Bock y Ca.
Manuel Garcia Alonso.
La Carolina.
La Vencedora.
Cabanas.
El Principe de Gales.
Regensburg's American.
Jules Verne.

Kirch's Cigar Store,
120 North Ave. Tel. 487-J.

NOTICE.

We will sell at Public Auction the furniture stored by Ethel M. Smalley, Edith Campbell, Mrs. Jones and Mrs. Elizabeth S. Fulton, on Monday, October 24, at 2 o'clock, unless storage is paid by that date.

WM. HAND & SON,
135 East Second St.

This is the man who caters to the 'inner man'

TIMBO'S DINING ROOMS
133-135 North Avenue. Tel. 372 J
Order what you will, you'll find it on our bill. Prices are low; Timbo makes them so.

FOR SALE

to close an estate. The premises No. 448 and 450 West Second St., formerly owned by Bridget Monks, consisting of a two-story dwelling in a lot 56 feet in width. For particulars apply to
NELSON RUNYON and
WILLIAM N. RUNYON,
221 Park Ave. Executors.
October 17, 1904. 10 17 19 22

AUCTIONEER LATOURETTE says he had tender perspiring feet since childhood . .

Thorp's Foot Relief

cured them. Ask him about it. 50c per bottle. All druggists.

WANTED:

Orders for Drawn Work Sheets and Pillow Cases, Embroidery and Plain and Fancy Sewing of all kinds. Lessons given. Address
8 31 tf M. A., Press Office.

Telephone 449 L
S. Hirsch, the New York Ladies' Tailor and Furrier, also artistic habit maker. Furs remodeled a specialty.
432 Watchung Avenue, Plainfield, N. J.

DR. E. B. STOWE,
Graduate Chiropodist,
For Gentlemen and Ladies. Babcock Building.
Office Hours—9 to 12 a. m., 1 to 6 p. m.
Telephone 367 w. All Instruments Sterilized

Large Sale
OF
Horses, Carriages and Harness.

To close the Estate of the late P. T. Keely.

The undersigned will sell at Public Auction, WITHOUT RESERVE, at the Livery Stables, 509 East Seventh Street, Plainfield, N. J., on

Wednesday, Oct. 26, 1904,

commencing at ten a. m.: 10 first-class Carriage Horses, Landau, Coach, 3 Coupe Rockaways, Depot Carriage, 3 Extension-top Phaetons, 2 Canopy-top Phaetons, 2 Runabouts, Express Wagon, Cart; Harness, 6 sets single light and heavy Harness, 6 sets double light and heavy Harness, ladies' and gentlemen's Riding Saddles, Robes, Blankets, Whips, Stable Utensils, etc.

The Carriages mentioned above are all rubber tired, and are in first-class condition.

See Catalogues, which may be obtained at the offices of John E. Keely or the Auctioneer, or will be mailed on request. Terms made known at the sale. Sale positive, rain or shine.

J. V. KEELY, Admx.
HEZEKIAH HAND, Auct'r.
Office, First National Bank building. 10 22 3

THE EDISON PROJECTOSCOPE.

A wonderful collection of Moving Pictures, also an attractive musical program.

Tuesday Evening, Oct. 25th
AT 8 O'CLOCK.
Park Avenue Baptist Church.
Admission 25c.

THE OLIVER TYPEWRITER.

JAMES BRONIS, Agent.

Olivers rented. Other makes repaired. A postal to P. O. Box 761 brings Bronis.

Plainfield Dancing Academy,
320 West Front St.
Tuesday, Thursday, Saturday Ev'ngs.
Fine Floor. Paroubek's Full Orchestra.

L. L. MANNING & SON,
Steam Granite Works.
Corner Central Avenue and West Front Street. Opposite First Baptist Church.

Townsend's Granite Works,
Fourth and Richmond Streets.
Tel. call 2214. Westfield trolley passes my office.

A. M. RUNYON & SON
Undertakers.
462 Park Avenue. Telephone No. 40.
Office open day and night.
Office of Hillside Cemetery.
New York Office—50 Great Jones Street, Tel. call, 3545-Spring.
New York Embalmers License—1220.

T. A. MOORE
Undertaker and Embalmer
Office—506 Watchung Avenue Telephone
Residence—508 LaGrande Avenue 461-J
OFFICE OPEN DAY AND NIGHT

GEO. W. COLE
Undertaker and Embalmer
200 W. Second St. Telephone 153
Office Open Day and Night.

Established 1872
P. CASEY & SON
Undertakers and Embalmers.
Office 116 Park Ave. Res. 417 W. Third St.
Office open day and night. Tel. 1082

H. DeMott,
—UNDERTAKER—
Office 59 Somerset St. 'Phone 41-R.

DIED.

PHELPS—In Roxbury, Mass., on Thursday, October 20, 1904, Rev. A. A. Phelps. Interment at Plainfield, N. J.

BURGESS—On Friday, October 21, 1904 Freeman Ryder Burgess, in his 71st year. Funeral private. Interment at Fall River, Mass.

ANDERSON—In North Plainfield, Friday, Oct. 21, 1904, at his late residence, 24 Manning avenue, Peter Anderson, in his 60th year.

Funeral services Sunday, Oct. 23, at Calvary Baptist church at 2:30 p.m. Relatives and friends are respectfully invited. Interment in North Plainfield cemetery.

WANTS AND OFFERS

Advertisements under this head one cent per word for first insertion and half a cent per word for each additional insertion. No advertisement received for less than ten cents.

☞ Please be sure and mention that you saw the advertisement in The Daily Press.

WANTED—Loans of $800 to $2,500 on new buildings; excellent bondsmen. William Jeffery, 291 Park avenue. 10 22 tf

TO LET—Three furnished rooms; gentlemen preferred. 413 East Sixth street. 10 22 4

TO RENT—Two houses; 1 house 8 rooms; 1 house 6 rooms; all improvements. Hunter avenue. Scotch Plains. 10 22 3

FOR SALE Small thoroughbred black and tan puppies. 1288 South avenue

YOUNG ladies wanted for theatrical companies. Apply to Arthur Stern, at the Hotel Rosell, after four o'clock.

FOR SALE—Bedroom suit, entire; cheap. Address N. E., care Press.

$15.00 BUYS fine rosewood piano; big bargain; on storage. 315 West Front St. 10 22 3

TO LET—3 heated and sunny furnished rooms, and table board. Inquire 805 Webster place. 10 22 3

10 PERCENT investment — $2,600 buys a double house, rented to good tenants for $30 month. George F. Brown, North Plainfield. 9 19 tf

FLAT to let, Sixth street and Clinton avenue; 6 rooms and bath; shades furnished and floors oiled. Sherwin's, 129 East Front street. 10 18 tf

HOUSE to rent, 10 rooms, bath and butlers pantry; in best residence part of Plainfield. Apply to 612 Park avenue. 10 8 tf

ROOMS and board; also table board. 811 East Fifth street. 10 18 6

WANTED—Experienced girl for general housework; no washing. 40 Albert street. 10 20 3

WANTED—White girl for general housework. 90 Grove street. 10 20 3

WANTED—Honest men; salary and commission. 125 East Front street 10 20 3

WANTED—Good chambermaid and waitress (white); personal reference required. Apply 403 West Eighth street, corner Central avenue. 10 20 6

WANTED—Competent woman accustomed to general work, as cook; $20 a month. 542 West Seventh street. 10 20 tf

HOUSES—Two seven-room houses, $14 and $15 per month; 8-room house $25; all kinds of property for sale. D. F. Dugan, 511 East Seventh street 10 20 3

FOR SALE — Double-barrel breech loader gun; sell for $10; cost $20. Box 3, Warrenville, N. J. 10 20 3

CARPENTER wants situation; good all-round man; jobbing preferred; non-union. Box 3, Warrenville, N. J. 10 20 3

ESTATE money to loan on first class property in sums to suit; insurance written; houses and lots for sale, rent and exchange. P. S. Browne, 109 Park avenue. 9 13 tf

TO LET—Beautiful house on Prospect avenue; very reasonable; also horse and carriages. Address Emerson, Postoffice. 10 18 5

FURNISHED rooms to let with board; private family; near station. 419 Grant avenue. 10 4 tf

$65,000 to loan in sums of $1,000, $2,000, $2,500 each on first mortgage at 5 per cent; property for sale or rent and exchanged; insurance placed in best companies at lowest rates; good bargains to closed estate, all well rented and in fine order. See Mulford at once, opposite depot. tf

FOR SALE—Chickering upright; perfect tone and order; $65. Address Box 5, care Press. 10 17 3

FOR SALE—Square piano; good condition and tone; $10. Address Box 49, care Press. 10 17 3

WANTED—House and barn, centrally located; must be reasonable. Address M. L. care Press. 10 20 3

DESK space or whole office at room 1, 211 North avenue. 10 20 3

SACRIFICE SALE—Handsome Plainfield residence; owner leaving town. Address Bargain, care Press. 10 20 6

WANTED—A chicken house. Address 880 Central avenue. 10 20 tf

WANTED—Unfurnished, heated room; can furnish reference. Address A. D., care Press. 10 21 3

WANTED — Bright young man to care for horse, solicit and deliver orders. Address X. Y. Z., Press. 10 21 tf

WANTED—Competent chambermaid and waitress (white); reference. Call 530 Central Ave. 10 21 3

TO RENT — Two finely furnished rooms; two unfurnished; board optional; beautiful private home. Address Choice Location, Press office. 10 21 3

20 FINE chickens for sale; some blooded stock; will sell cheap. Address Feathers, Plainfield, N. J. 10 21 3

WANTED—For general housework, a competent girl with good reference, to whom liberal wages will be paid. Apply at 1025 Watchung avenue, corner Carlton. 10 21 3

LIBERAL reward for return of two overcoats to 749 Belvidere avenue; no questions asked. 10 21 3

25 MEN wanted to dig holes for pole line; $1.75 per day. Apply Nelson House, New Market, Monday. 10 21 3

A YOUNG Danish girl, who speaks but little English, wants a position as upstairs girl, or to do light housework. Call T. P. Nielsen, 148 East Front street. 10 21 3

BOY wanted to carry a morning paper route. G. W. Scribner, 331 Watchung avenue. 10 21 3

CIRCULARS and sample distributors wanted everywhere; no canvassing; good pay. Co-operative Adv. Co., N. Y.

GIRL would like place to take care of children, or upstairs work. Apply 1211 Putnam avenue. 10 22 3

HELP WANTED FEMALE — We require the services of a lady to do some canvassing for a small but useful household article in and around Plainfield; salary and commission will be paid right party; permanent lucrative position now open for lady meaning business. State full particulars to "International," Box 162, Elizabeth, N. J.

WHITE—Woman would like washing and ironing, Mondays and Tuesdays. Apply 549 South Second St.

COLORED woman wants washing at home. 27 Greenbrook road.

FOR SALE—Enclosed wagon, doors back and front with locks, in good condition; price right. Address or call H. D. A., 35 Grandview avenue, Plainfield, N. J. 10 22 3

EXPERIENCED dressmaker wanted at once. Call 528 Madison avenue. 10 22 3

COMPETENT girl wanted for general housework; small family. Apply after 7 P. M., 145 East Sixth street.

FOR SALE—Building lots on Jefferson avenue, North Plainfield; road macadamized and curbed; or houses built to suit purchaser. P. S. Browne, 109 Park avenue. 9 13 tf

WANTED — Experienced operators and learners to sew on ladies' muslin underwear; paid while learning; steady work; good pay. Skirt factory, 339 Watchung avenue. 9 16 tf

WANTED — Smart and neat girls and women to make themselves generally useful. Skirt factory, 339 Watchung avenue. 9 16 tf

WANTED—A $6,500 house centrally located; East Second street preferred; also have a cash customer for a $1,400 house. Abbott & Manning, 168 North avenue. 5 18 tf

IF you have any real estate, for sale, exchange, or to let, send or bring full particulars to Charles L. Moffett, No. 209 North avenue, Plainfield, N. J. 15 tf

FOR SALE—1083 feet front on Park avenue at Oak Tree Station, Lehigh railroad, $3 per foot; get after it quick if you want to make money. F. M. Bacon, 103 North avenue. 6 1 tf

BOARD—Desirable rooms, all conveniences, refined surroundings, superior table, excellent service; transient and table guests accommodated. Apply or address, E. V. and A. L. Waldorf, 132-134 Crescent avenue. Summer season "United States Hotel," Ocean Grove, N. J. 10 1 tf

2,000 to loan at 5 per cent. Geo. F. Brown, North Plainfield. 9 16 tf

PLEASANT sunny rooms and first-class board. 122 East Fifth street. 10 5 1m

FOR RENT—Two houses, $10 and $12 per month; three apartments, four rooms, each $7 per month; city water. Inquire of Adam Young, 815 South Second street. 10 17 6

TO RENT—One furnished and two unfurnished rooms. 7 Grove St. 10 5 1m

TABLE board; also room to let. 440 West Front St. 10 17 6

FOR SALE—Good hotel business, $500; two good business propositions; houses for sale and to let; have farm of six acres, $1,000, a bargain; can rent your houses for you. Swackhamer & Rusk, real estate, 119 West Front street. 10 8 tf

FARMS for sale; real estate and insurance. Wm. H. Rogers, Plainfield, N. J. tf

MONEY to loan on bond and mortgage. Charles L. Moffett, attorney, 209 North avenue. tf

LAUNDRESS wishes work at home. 401 Plainfield avenue. 10 20 3

WANTED—Competent woman for general housework. Dr. Fritts, Park avenue. 10 19 3 w th s

GUNS for sale and to hire; stocks made to order. P. W. Voorhees, 934 West Fourth street. 10 20 9 eod

FOR SALE cheap, to close estate, property 112 Westervelt avenue, corner Jackson avenue; lot 100x110. Apply to Charles J. Silvers, 772 Broad street, Newark, N. J. 10 20 3 eod

100 LOTS FREE — Applicants sending stamp will receive deed of lot; size 25x100 feet; Suburb, New York. 20th Century Realty Co., 6 Wall street, New York. 10 1 13 s

FRONT office to let; heated and lighted; Vanderbeek building, Park and North avenues. Apply A. M. Vanderbeek, Griffen's hardware store. 10 19 tf

FIRST-CLASS help and first-class places at the Swedish Intelligence Office, 32 Somerset place. 5 4 tf

FOR SALE—House 7 rooms and bath, hot water heat, stable; lot 50x150. J. T. Vail, 177 North avenue. 10 8 tf

SIX-ROOM flat, with improvements. Call 20 Somerset place. 5 5 tf

FOR SALE CHEAP—7-room house, new; lot 40 feet front; flagged and curbed; terms to suit. W. H. Abbott, North avenue. 8 14 tf

FOR RENT—A large second story room, southern exposure, first-class table; references. 138 Crescent avenue. 10 17 6

ALWAYS have list of desirable properties for sale or rent; fire, life, burglar and accident insurance; first mortgage loans. J. T. Vail. 6 24 tf

BUILDING lots for sale, 40x150; will sell one or two for two hundred dollars; twenty five dollars down, balance easy monthly payments; farms and city property for sale, to let or exchange at very low prices. Ira L. Lane, 109 Park avenue. 9 23 tf

SMALL farm for sale or exchange near Plainfield; fine buildings, plenty fruit, easy terms. P. O. box 268, Plainfield. 10 21 1m

Miscellaneous.

HORSES CLIPPED — Good work guaranteed. Central Livery and Boarding Stables, 115 East Second St. 'Phone 372 L. 10 10 13

BEFORE selling your furniture see Latourette, 332 West Front St. tf

P. H. LATOURETTE, General Auctioneer; all sales promptly attended to; satisfaction given; charges reasonable. 332 West Front St. 9 21 tf

OLD mahogany furniture bought. O. Thorp, 331 West Front St. tf

CROCHET baby mocques for sale; all prices; also ladies' knitted sweaters made to order. Mrs. Mayer, 54 Pearl street, North Plainfield. 4 6 tf

GOLDFISH and aquarium plants now for sale at the Bird Store, 43 Somerset street. 9 9 tf

BIRDS, dogs, cats boarded week or month. Bird store, 43 Somerset street. 8 11 tf

THE highest cash price paid for household goods, furniture, etc. Fred W. Hand, Auctioneer, 136 East Second St. 'Phone 1722. 4 25 tf

OLD PAPERS for sale; put up in packages of 100 for 10c. Apply at this office. First come, first served

A DESPERATE FIGHT

St. Louis Police Officers In Pistol Melee.

TWO MEN KILLED, FOUR BADLY HURT

Posse of Detectives Were Fired Upon at Close Quarters When Attempting Arrest of Centralia Train Robber Suspects.

ST. LOUIS, Oct. 22.—In a desperate battle here between five detectives and three suspects whom they were endeavoring to arrest one detective was killed and two seriously injured and one of the suspects was killed and two others badly wounded.

The dead: John J. Shea, detective; Albert Rose, suspect.

The wounded: Thomas Dwyer, detective, shot through the right breast, critical; James McClusky, detective, shot through the stomach, critical; C. C. Blair, fugitive, shot four times through the head; Harry H. Vaughn, fugitive, badly beaten about the head by detectives when he sought to aid his friends in battle.

The fight occurred in the front room of a house on Pine street, and the men whom the detectives sought to arrest are suspected of being implicated in a train robbery at Centralia, Ills., a few weeks ago.

The house had been under police surveillance for several days, but this was the first time that any of the suspects were seen to enter or leave.

Blair made a statement that he, Rose and others had been seated in the room when the door was opened and the detectives entered.

Blair, noting the fact that Detective Shea had his revolver drawn, pulled his own gun and emptied it into the faces of the invaders.

He shot six times without a pause. There were no misfires, and so close were the suspects and detectives that the powder from Blair's gun burned their clothes.

RASINGER GUILTY.

Prosecuting Attorney Fithian Makes a Positive Statement.

BRIDGETON, N. J., Oct. 22.—Frank Rasinger, the young farmer who was arrested as a witness in connection with the killing of his wife in their farmhouse at Shiloh, near here, last Tuesday, has been formally accused of having murdered her. Prosecuting Attorney Fithian has given out this statement:

"A formal charge has been made before Justice of the Peace Samuel M. Hall accusing Frank Rasinger of the murder of his wife. This charge is the result of evidence now in the possession of the state, which absolutely assures the guilt of Rasinger."

Rasinger was subjected to the "sweating process" for several hours, but with what success is not known beyond the statement given out by Prosecutor Fithian. It is understood, however, that Rasinger and his wife had some differences over a private matter. There was a rumor here that Rasinger had made a confession, but it could not be confirmed.

Rasinger was permitted to attend his wife's funeral here and was accompanied to the grave by county officers. He betrayed little emotion.

NEW PEACE CONFERENCE.

President Roosevelt About to Issue Invitation to Powers.

WASHINGTON, Oct. 22.—Within two days the president will dispatch formal invitations to the powers to name delegates to the new peace conference to be held at The Hague. The powers are invited to suggest a date or dates for the meeting of the conference. Secretary Hay has submitted a draft of the invitation to the cabinet.

Notice of his intention to issue this call was given by the president several weeks ago upon the occasion of the visit to the White House of the delegates of the interparliamentary union, and the formal invitation has been in course of preparation ever since. There was no hesitation on the part of the president in naming The Hague in the invitation; hence, of course, it is assumed the government of the Netherlands was first consulted.

Buenos Aires Safe.

HAVANA, Oct. 22.—The Buenos Aires, with 325 souls on board, has arrived here, four days overdue, after a storm tossed voyage from New York. Her captain reports that he went far out to sea in order to avoid the Florida straits during the recent storm. According to a clerk the delay was due to storms and damage to the machinery.

Gift of Valuable Indian Relics.

AUGUSTA, Ga., Oct. 22.—Colonel D. B. Dyer of this city has presented his collection of Indian relics, valued at $200,000, to Kansas City to be incorporated in the Public library there. The collection is considered the most valuable in private ownership in the country, and it has taken thirty-five years to gather it.

Town of Gordon Destroyed.

COLUMBUS, Ga., Oct. 22.—A telegram from Hon. J. W. Britt, mayor of Gordon, Ala., to Mayor Chappell of Columbus says that the entire town has been destroyed by fire and asks for assistance. Gordon is a small town on the Atlantic Coast Line railway and on the Chattahoochee river, near Alaga.

Kurds on the Warpath.

LONDON, Oct. 22.—A Constantinople dispatch says that Kurds have burned twenty houses in the village of Narek, near Van, and killed over thirty Armenians.

DR GOSSOM'S KIDNEY & BLADDER CURE

IS GUARANTEED TO CURE

No matter how long you have suffered, nor how terrible your affliction may be, Dr. Gossom's Kidney and Bladder Cure will cure you. It quickly and permanently cures Bright's Disease, Backache, Dropsy, Gravel, Diabetes, Rheumatism, Gout, Weak Heart, every Urinary Disorder, Aching Pains over the Hips and Kidneys, Dimmed Vision, Periodical Headaches, Pain in Urethra, Despondency or "Blues," Sallow Complexion, Foul Breath, Bad Taste in the Mouth, in fact all Irregularities caused by and associate symptoms of Bladder and Kidney Trouble in any form. It eradicates totally and completely any irregularity or symptom of Kidney and Bladder Trouble and puts those most vital organs in as perfect and healthy condition as in childhood. It never fails.

Don't delay. Try it now. We have placed the price within the reach of all.

50 CENTS PER BOX.

REMEMBER IT

IS GUARANTEED TO CURE.

T. S. ARMSTRONG,
Cor. North and Park Avenues.

Do You Wonder

Why you are obliged to hold your evening paper at arm's length in order to see the print? Growing old? Not necessarily. Many people of twenty-five are obliged to do this. Come and see us and we will tell you what's the trouble.

STILES & CO.

Philadelphia EYE SPECIALISTS

107 E. Front St.

Every Thursday.

Hours:—11:15 a. m. to 1 p. m. and 1:45 p. m. to 4:30 p. m.

Notice to Taxpayers

The Commissioners of Appeal in cases of taxation, in and for the Borough of North Plainfield, in the County of Somerset and State of New Jersey, hereby give notice that they will meet at the Council Chamber, No. 105 Somerset street, in said Borough of North Plainfield, N. J., on the fourth Tuesday of October, being October twenty-fifth, nineteen hundred and four, at two o'clock in the afternoon, to hear and determine all appeals that may then be presented to them in writing by taxpayers, and to discharge the duties of their office as such Commissioners of Appeal.

Dated October 18, 1904.

WILLIAM C. SMITH,
LEWIS E. BARKELEW,
JOHN T. CASE,
Commissioners of Appeal.

10 19 6

Notice to Taxpayers.

The Commissioners of Appeal in cases of taxation, in and for the City of Plainfield, in the County of Union and State of New Jersey, hereby give notice that they will meet at the Council Chamber, No. 149 North Avenue, in said City of Plainfield, N. J., on the fourth Tuesday of October, being October twenty-fifth, nineteen hundred and four, at two o'clock in the afternoon, to hear and determine all appeals that may then be presented to them in writing by taxpayers, and to discharge the duties of their office as such Commissioners of Appeal.

Dated, October 3d, 1904.

JOSEPH B. COWARD,
WILLIAM R. CRAIG,
ALBERT H. ATTERBURY,
Commissioners of Appeal.

10 15 9

JULES MARTIAL,
Delicatessen, Butter, Eggs.

All kinds Imported and Domestic Cheese. Try our French Coffees, the best roasted in the city. We also keep Canned Goods, Peas, Corn, Salmon, Tomatoes, Imported Sardines, Olive Oil, Beans, Succotash and others. Imported Maccheroni and Salomi. Give us a call. The only place in the city where you can get real Imported Goods.

129 West Front St., Plainfield, N. J.

Best Lehigh COAL.

Order now and save money.

KEELY COAL CO.

725 South Ave. Telephone 16a.

TITUS H. LAURY,
Mason and Builder,
Office, 323 E. Front St.
Tile Setting, Mantel & Front work

WILLIAM H. KIRCH,
Carpenter and Builder,
66 Duer Street.
Estimates cheerfully given.
Jobbing promptly attended to.
Telephone 402 J.

PAINTERS AND DECORATORS.

We call your attention to our fine display of

New Wallpapers.

We can't describe the patterns, but they are new, striking and effective, and with our large assortment we are sure to please.

Paints, Oils and Varnishes

WOOLSTON & BUCKLE,
145 North Avenue.

APPEARANCE COUNTS

when you want to sell or rent your property. Is your house attractively painted, decorated and papered? You can depend on us always for superior work in this line.

Convincingly Low Prices.

JAS. C. HANSEN,
141 East Front St.

G. A. Woolsey's Standard Paint.

The Best Ready-Mixed Paint in the Market.

—FOR SALE BY—

J. M. CAHART,
PAINTER AND DECORATOR.
DEALER IN
Paints, Oils, Glass, Wallpaper, Etc

Painting, Papering and Decorating. Estimates on application.

201 Park Ave., Cor. Second St.

I. N. WYCKOFF.
PAINTER and DECORATOR,
556 West Front Street.

Papering a specialty. First-class work my motto. Glass furnished and Glazing done.

TELEPHONE 292-L.

1904
WALL PAPERS.
Imported and American Goods.
C. CONOVER & CO.,
Decorators, Painters & Paperhangers. Window and Plate Glass.
115 Elmwood Place. 'Phone 226-J.

DRUGGISTS.

PRESCRIPTIONS
Called for and Medicines Delivered.

Telephone, write or call at any time. Let us know what drug store goods you need, and we'll send them right out, without extra charge.

Powers' Somerset Pharmacy.
45 Somerset St. Tel. 161

It will make your mouth water to lift the cover from a box of

BELLE MEAD SWEETS

and see how dainty they are assorted and packed. Every box guaranteed fresh and pure.

DUDLEY S. MILLER, Agent,
Park Ave. and Fourth St. Tel. 203.

Seasonable Goods at Nagle's

Nagle's Egg Emulsion of Cod Liver Oil, Extract of Malt, Beef, Wine and Iron.
Blands Iron Pills.
Nagle's Blood Purifier and Sarsaparilla, just the medicine for building one up.
Moth Balls, Camphor, etc.

C. M. NAGLE,
Telephone 477 r. Front and Grove Sts.

Hodges Pharmacy.
Reliable goods in all Departments.
Agency for Belle Mead Sweets.
Tel. 210 J. Y.M.C.A. Building.

ELECTION RETURNS.

Arrangements have been made by The Daily Press to display by stereotipcan views the returns of the election on November 8. The results of the National elections in the pivotal States, including New York, New Jersey, West Virgina and Indiana, as well as the complete returns of the gubernatorial and congressional fights in the various counties and districts in this State will be displayed. Returns from the election in the various parts of Union county and Plainfield and North Plainfield will be shown. J. Hervey Doane and John Neagle will operate the camera, and the returns will be received by telegraph and telephone.

(a)
Amos H. Van Horn, Ltd.
We're Crowding Our Competitors

as never before, with our large attractive stock unlimited assortments and phenomenally low prices! Since 1860 we've been leaders in the race for trade—AND WE'RE STILL "AT IT." The coming week's sales tells "how" we price things—don't fail to call!

Terms? Cash if you want—credit if preferred.

$26 For Parlor Suits that always bring $33—attractive cherry frame, tapestry covering, odd colors.

$24 For Bedroom Suits of solid oak golden finish—heavily carved—$30 regularly.

"PORTLAND RANGES."

The country's greatest in improvements, in baking qualities, in long wear. Portland's only sold here.

Nearly 100 other Kinds of Ranges, Heating Stoves—Self-Feeders, Oaks, Cylinders, Pot and Laundry Stoves, now ready, all guaranteed. The "Reliable" Oil Heater for "coolish days.

Complete line of Stove Repairs always in stock.
Lowest prices ever asked.

$8.49 Couches velour covered, deep tufted, extra wide.

$8.49

—You'll see the same line at $12.00 elsewhere — white enamelled iron beds — continuous posts brass trimmed.

$4.89

—Solid Oak Chiffoniers, with 5 drawers—were $6. —best value in Newark!

CARPETS FOR THIS WEEK.

1.40 Extra Axminster yd. 98c
1.25 Axminster, yard.... 89c
1.16 Moquettes, yard.... 85c
1.00 Velvets, yard..... 75c
1.00 Brussels, yard..... 75c
65c Ingrains, yard..... 50c

NEW MATTINGS.
Best and cheapest line in town, 15c yd up

AMOS H. VAN HORN, Ltd.
Be sure you see "No. 73" and first name "AMOS" before entering our store.
ACCOUNTS OPENED—EASY PAYMENTS
73 MARKET ST., NEWARK, N. J.
Near Plane St., West of Broad St.
All trolleys transfer to our door.

HENRY MEHRTENS,
The Manufacturing Confectioner.
Pure Home-made Candies, Chocolates and Bon Bons fresh daily. Cold Drinks of all kinds. Crushed Fruits. Ice Cream and Water Ices.
Orders delivered promptly.
Telephone. 131 East Front St.

JOHN J. LEAHY,
PLUMBING AND HEATING.
Sewer and Water Connections.
First-Class Work at Reasonable Figures.
302 Richmond St., near Third.

M. ARMSTRONG,
Plumbing and Tinning.
330 Park Ave., Plainfield, N. J.
TELEPHONE 252.

McCULLOUGH'S
STEAM MILL,
21 Steiner Place, North Plainfield, N. J.
R. H. McCULLOUGH, Prop.
Sash, Blinds, Doors, Mouldings, Scroll Sawing, Turning, etc. Estimates cheerfully furnished.

A. H. ENANDER,
Sanitary Plumbing, Gas Fitting, Steam and Hot Water Heating.
Contractor for Sewer Connections.
210 Park Avenue.

Allen B. Laing,
Electrician —
Tel. 333-J. 134 North Ave.

WILLIAM H. POPE,
ELECTRICIAN.
All kinds of Electrical work done at reasonable prices.
116 North Avenue.

LIEFKE & LAING,
Insurance and Real Estate
No. 146 Park Avenue.
Real Estate Appraised. Properties Sold and Rented. Loans Negotiated.

TenEyck & Harris,
—DEALERS IN—
LEHIGH VALLEY COAL.
Office 121 Watchung Avenue, Branch Office Frank Rowley's Drug Store, 218 W. Front st.
TELEPHONE 26-F.

PRESS WANT ADS PAY

William Hand & Sons
MOVING VANS and STORAGE WAREHOUSE for Furniture, Pianos, etc.
136 E. 2nd St., Plainfield, N. J.
Telephone 1722.
TRUCKMEN AND RIGGERS.
All work will receive prompt attention.

W. W. WARNOCK,
THE BAKER,
144 West Front St.,
COMPTON'S OLD STAND.
Bread, Cakes, Pies, Etc.
Made of the best Materials.
Early Morning Delivery.
ICE CREAM A SPECIALTY.

REAL ESTATE AND INSURANCE.
MONEY TO LOAN.
197 North Avenue.
William D. Thickstun, John P. Emmons.
Telephone 607.

JOHN JOHNSTON.
All the best grades of
COAL.
929 South Ave. 'Phone 193.

ALEX. LUSARDI.
Foreign and Domestic Fruits, Choice Confectionery, Nuts, Cigars, etc.
211 W. Front St., Plainfield, N. J.

E. B. MAYNARD.
New Shop, New Furniture, Best Service.
Tonsorial Artist.
Also choice Cigars.
141 North Ave., Plainfield, N. J.

HENRY J. WIERENGA,
Expressman and Truckman.
All kinds of Express and Trucking business promptly attended to.
Leave your orders at store of Joseph Sattels, Pianos and Organs, No. 126 North Avenue, and the same will receive immediate attention.

TRY
DOBBINS'
NICKEL YARA CIGARS.
298 Park Ave., Plainfield, N. J.

CESSPOOLS AND GARBAGE.

MRS. JOHN BROWN
Successor to
JOHN BURKE and JONES & CO.
Cesspools and Vaults Cleaned
From $3.00 Upwards.
Satisfaction guaranteed. Don't give your order until you consult me. Estimates cheerfully given. Leave orders at J. T. Vail's, North Avenue. Postoffice box 718
FRANK BURKE, Manager.

GARBAGE REMOVED
Walter M. Ingraham.
TERMS MODERATE.
Address P. O. Box 635, City

An Ideal Location
Rosedale and Linden Park Cemeteries

LARGEST IN THE STATE
LINDEN, N. J.
Beautiful and Accessible
2 Miles from Elizabeth, 7 Miles from Newark,
14 MILES FROM NEW YORK
On Main Line Pennsylvania Railroad

Why Lots in these Cemeteries commend themselves to Heads of Families and Investors

BECAUSE of the $1,000,000 Trust Fund provided for by the Trustees in each Cemetery, the income from which will keep the properties perpetually beautiful at NO EXPENSE TO LOT OWNERS.

BECAUSE such a guarantee, not found in any other cemetery, assures lot owners that the grounds WILL BE MAINTAINED PERMANENTLY AS BEAUTIFUL PARKS AFTER THE INCOME FROM THE SALE OF LOTS HAS BEEN EXHAUSTED.

LOTS SHOULD BE PURCHASED NOW

BECAUSE MORE ADVANTAGES ARE OFFERED TO LOT BUYERS in a new Modern Park Cemetery than in those established many years and, in most cases, no provision made for perpetual care without extra expense to lot owners. THERE ARE A GREATER NUMBER OF IDEAL LOCATIONS TO SELECT FROM, PRICES OF LOTS ARE ALWAYS LOWER, AND TERMS MORE ADVANTAGEOUS.

BECAUSE life is most uncertain and EVERY ONE SHOULD ANTICIPATE THE INEVITABLE BY MAKING A CHOICE NOW OF A FINAL RESTING PLACE.

LOTS WILL PROVE A GOOD INVESTMENT

BECAUSE they are sure to increase in value and can be purchased NOW at the INITIAL or LOWEST PRICE and upon the most ADVANTAGEOUS TERMS.

BECAUSE the properties are ACCESSIBLE TO 4,000,000 PEOPLE, and considering the RAPID GROWTH OF GREATER NEW YORK and its TRIBUTARY CITIES and TOWNS, it is only a question of a SHORT TIME when LOTS in ROSEDALE and LINDEN PARK will EQUAL IN VALUE those of our MOST NOTED cemeteries.

FOR INFORMATION concerning lots in these beautiful Park Cemeteries, and FREE transportation to prospective lot buyers, apply at once to any LEADING UNDERTAKER or offices of the Associations:

Linden Lodge, Linden, N. J.
87 Broad Street, Elizabeth, N. J.
Prudential Building, Newark, N. J.
768 Bergen Avenue, Jersey City, N. J.
10 West 23d Street, New York City.

The Park Stables.
Livery and Boarding.
108 Somerset Street
Telephone 493J. North Plainfield.

High-class Horses and Carriages. Prompt Service.

JAMES D. FRAZER.

YOU WILL NEVER BUY A HOME WITH MONEY PAID FOR RENT IN THE PAST.
START NOW TO
OWN A HOME
of your own by taking out shares in
THE CENTRAL
Building and Loan Asso'n.
OF PLAINFIELD.
J. F. MacDonald, Sec'y.
Smalley Building, No 149 North Avenue 3 14 tf

JOHN HERRMANN,
STAIR BUILDER.
Turning, Scrollsawing, etc. All work given promptest attention.
410 Somerset St. Tel. 70-J.

HERMAN HANSEN,
CARPENTER AND BUILDER,
Estimates Furnished.
269 Watchung Ave., Plainfield, N. J.
Tel. 454 R.

L. Moraller & Son,
Watchmakers and Jewelers.
WATCHES, CLOCKS & JEWELRY.
Fine Watch and Clock Repairing a Specialty.
219 Park Ave., Plainfield, N. J.

Use Press Want Ads

NEW STYLES GALORE.

The Shops Display a Bewildering Array of Winter Garments.

After a day of inspecting the garments, hats and materials offered us for the new season the mind is fairly confused with the riot of color and the many shapes. The coats and wraps vary, and one may find almost anything, from the velvet Louis XVI. to the Louis XV. forms and the directoire shapes besides. There are short sack coats of a dozen shapes, but all having the loose effect in the back, with the large sleeves. There are long coats, half and tight fitted, with velvet collars. They are very mannish in appearance. There are corset coats with the many seams and scores of jackets. We see capes of various forms, some of them being cut square, so that when they are on the points fall over the arms and down the front and back. Some of these have flat collars of lace or the material, some are richly trimmed, and others are plain save for a flat band of velvet all around.

Then come the storm coats in cravenette and silk waterproof, though these last mentioned are not very durable. These coats are long, nearly always reaching to the bottom of the dress. Some have a belted effect in the back, and others are straight. The Louis XVI. and Louis XV coats of fine velvet are exceedingly handsome and desirable, but the whole velutina suits are fully as rich and wear better. If they get wet the pile rises of itself, while the silk velvet must have careful treatment.

BROWN VELUTINA SUIT.

Whole suits of the plain or corded velutina are stylish and rich and particularly smart for young ladies. In the illustration is shown a suit of this material, in plain velutina, which means that it is not ribbed. The color is a rich, deep, woody brown. The skirt is tucked in very narrow lines at the top and has two flounces at the foot. The inner waist of silk matches the rest or else is of faint blue. The coat is made with the three parts like flounces and has fancy silver buttons down the front. At the neck and on the cuffs is a motif of silver braid. Gold and Persian castle braids enter so largely into the trimming of almost all outdoor garments that they have become as indispensable as they are beautiful.

Many of the new hats are made entirely of braids, in dark shades and colors brightened in different places by judicious employment of Persian on gold or silver braid. There are many separate motifs.

I notice among the new millinery bonnets for little girls made just like the Phyllis sunbonnets for young ladies. They are made of shirred silk or crape over a featherbone foundation. The front sets out prettily around the face, while the crown is puffed. Strings tie under the chin, but there is no cape to the present bonnet. Any lady can make one for her little girl, and be sure it is quite the prettiest thing to be found. Some few have a tiny bunch of small flowers in the front under the brim to nestle against the soft hair. Outside no trimming at all is needed if the material of which it is made is shirred nicely on the featherbone foundation. It is a great convenience to be able to get these ready to use.

The colors for the autumn are in the main very brilliant. Orange, burnt orange, mandarin, tangerine and several other reddish yellows are seen everywhere. Red is very popular in hats and in dresses, coats and even in full suits. The gowns for home wear are mostly in lighter tints and generally in self material, like albatross, crape and the like. Veiling and eolienne are both favorites, and, as to mohair, it is better liked this season than ever. It is a most useful, pretty and durable material.

Some very artistic effects are wrought in having a suit all in one color, but in different shades. Brown shading from pale biscuit to seal makes a pleasing combination. The hat would be the darkest of all the shades repeated in the long paradise sweep of the plume. Grays, greens and garnet shaded with other reds make striking and stylish suits. Blue in the darker shades and cheviots, tweeds and mixtures of various kinds are seen in the street suits. The skirts are wider than before. Many ruffles and flounces are seen, and some of the skirts have panels of different material. Fichu and berthas trim the waists.

OLIVE HARPER.

The Mississippi Bubble

By EMERSON HOUGH

Author of "The Story of the Cowboy," "The Girl at the Halfway House," Etc.

(Copyright, 1902, by Emerson Hough.)

It was not far from morning. In time the gray dawn came creeping in at the window, until at length the chinks between the logs in the little square-cut window and the ill-fitting door were flooded with a sea of sunlight. As this light grew stronger, Law slowly turned and looked at the face beside him. Out of the tangle of dark hair there blazed still two eyes, eyes which looked steadily up at the

"YOU WOULD CALL HER CATHARINE!"

ceiling, refusing to turn either to the right or to the left. He calmly pulled closer to him, so that it might not stain the garments of the woman beside him, the blood-soaked shirt whose looseness and lack of definition had perhaps saved him from a fatal blow. He paid no attention to his wound, which he knew was nothing serious. So he lay and looked at Mary Connynge, and finally removed his arm.

"Get up," said he simply, and the woman obeyed him.

"The fire, Madam, if you please, and breakfast."

These had been the duties of the Indian woman, but Mary Connynge obeyed.

"Madam," said Law, calmly, after the morning meal was at last finished in silence, "I shall be very glad to have your company for a few moments, if you please."

Mary Connynge rose and followed *him* into the open air, her eyes still fixed upon the dark-crusted stain which had spread upon his tunic. They walked in silence to a point beyond the cabin.

"You would call her Catharine!" burst out Mary Connynge. "Oh! I heard you in your sleep. You believe every lying word Sir Arthur tells you. You believe—"

John Law looked at her with the simple and direct gaze which the tamer of the wild beast employs when he goes among them, the look of a man not afraid of any living thing.

"Madam," said he, at length, calmly and evenly, as before, "what I have said, sleeping or waking, will not matter. You have tried to kill me. You did not succeed. You will never try again. Now, madam, I give you the privilege of kneeling here on the ground before me, and asking of me, not my pardon, but the pardon of the woman you have foully stabbed, even as you have me."

The figure before him straightened up, the blazing yellow eyes sought his once, twice, thrice, behind them all the fury of a savage soul. It was of no avail. The cool blue eyes looked straight into her heart. The tall figure stood before her, unyielding. She sought to raise her eyes once more, failed, and sc would have sunk down as he had said, actually on her knees before him.

John Law extended a hand and stopped her. "There," said he. "It will suffice. I cannot demean you. There is the child."

"You called her Catharine!" broke out the woman once more in her ungovernable rage. "You would name my child—"

"Madam, get up!" said John Law, sharply and sternly. "Get up on your feet and look me in the face. The child shall be called for her who should have been her mother. Let those forgive who can. That you have ruined my life for me is but perhaps a fair exchange; yet you shall say no word against that woman whose life we have both of us despoiled."

CHAPTER XXVI.

BY THE HILT OF THE SWORD.

Law passed on out at the gate of the stockade down to the bivouac, where Pembroke and his men had spent the night.

"Now, Sir Arthur," said he to the latter, when he had found him, "come. I am ready to talk with you. Let us go apart."

Pembroke joined him, and the two walked slowly away toward the encircling wood which swept back of the stockade. Law turned upon him at length squarely.

"Sir Arthur," said he, "I think you would tell me something concerned with the Lady Catharine Knollys. Do you bring any message from her?"

The face of Pembroke flamed scarlet with sudden wrath. "Message!" said he. "Message from Lady Catharine Knollys to you? By God! sir, her only message could be her hope that she might never hear your name again."

"You have still your temper, Sir Arthur, and you speak harsh enough."

"Harsh or not," rejoined Pembroke, "I scarce can endure her name upon your lips. You, who scouted her, who left her, who took up with the lewdest woman in all Great Britain, as it now appears—you who would consort with this creature—"

"In this matter," said John Law, simply, "you are not my prisoner, and I beg you to speak frankly. It shall be man and man between us."

"How you could have stooped to such baseness is what mortal man can never understand," resumed Sir Arthur, bitterly. "Good God! to abandon a woman like that so heartlessly—"

"Sir Arthur," said John Law, his voice trembling, "I do myself the very great pleasure of telling you that you lie!"

For a moment the two stood silent, facing each other, the face of each stony, gone gray with the emotions back of it.

"There is light," said Pembroke, "and abundant space."

They turned and paced back farther toward the open forest glade. Yet now and again their steps faltered and half paused, and neither man cared to go forward or to return. Pembroke's face, stern as it had been, again took on the imprint of a growing hesitation.

"Mr. Law," said he, "there is something in your attitude which I admit puzzles me. I ask you in all honor, I ask you on the hilt of that sword which I know you will never disgrace, why did you thus flout the Lady Catharine Knollys? Why did you scorn her and take up with this woman yonder in her stead?"

"Sir Arthur," said John Law, with trembling lips, "I must be very low indeed in reputation, since you can ask me question such as this."

"But you must answer!" cried Sir Arthur, "and you must swear!"

"If you would have my answer and my oath, then I give you both. I did not do what you suggest, nor can I conceive how any man should think me guilty of it. I loved Lady Catharine Knollys with all my heart. 'Twas my chief bitterness, keener than even the thought of the gallows itself, that she forsook me in my trouble. Then, bitter as any man would be, I persuaded myself that I cared naught. Then came this other woman. Then I—well, I was a man and a fool—a fool, Sir Arthur, a most miserable fool! Every moment of my life since first I saw her, I have loved the Lady Catharine; and, God help me, I do now!"

Sir Arthur struck his hand upon the hilt of his sword. "You were more lucky than myself, as I know," said he, and from his lips broke half a groan.

"Good God!" broke out Law. "Let us not talk of it. I give you my word of honor, there has been no happiness to this. But come! We waste time. Let us cross swords!"

"Wait. Let me explain, since we are in the way of it. You must know that 'twas within the plans of Montague that Lady Catharine Knollys should be the agent of your freedom. I was pledged to the Lady Catharine to assist her, though, as you may perhaps see, sir," and Pembroke gulped in his throat as he spoke, "'twas difficult enough, this part that was assigned to me. It was I, Mr. Law, who drove the coach to the gate, the coach which brought the Lady Catharine. 'Twas she who opened the door of Newgate jail for you. My God! sir, how could you walk past that woman, coming there as she did, with such a purpose!"

At hearing these words, the tall figure of the man opposed to him drooped and sank, as though under some fearful blow. He staggered to a nearby support and sank weakly to a seat, his head falling between his hands, his whole face convulsed.

"Ah!" said he, "you did right to cross seas in search of me! God hath indeed found me out and given me my punishment. Yet I ask God to bear me witness that I knew not the truth. Come, Sir Arthur! Come, I beseech you! Let us fall to!"

"I shall be no man's executioner for his sentence on himself. I could not fight you now." His eye fell by chance upon the blotch in Law's blood-stained tunic. "And here," he said; "see! You are already wounded."

"'Twas but one woman's way of showing her regard," said Law. "'Twas Mary Connynge stabbed me."

"But why?"

"Nay, I am glad of it; since it proves the truth of all you say, even as it proves me to be the most unworthy man in all the world. Oh, what had it meant to me to know a real love! God! How could I have been so blind?"

"'Tis the ancient puzzle."

"Yes!" cried Law. "And let us make an end of puzzles! Your quarrel, sir, I admit is just. Let us go on."

"And again I tell you, Mr. Law," replied Sir Arthur, "that I will not fight you."

"Then, sir," said Law, dropping his own sword upon the grass and extending his hand with a broken smile, "'tis I who am your prisoner!"

CHAPTER XXVII.

THE IROQUOIS.

Even as Sir Arthur and John Law clasped hands, there came a sudden interruption. A half-score yards deeper in the wood there arose a sudden, half-choked cry, followed by a shrill whoop. There was a crashing as of one running, and immediately there pressed into the open space the figure of an Indian, an old man from the village of the Illini. Even as his staggering footsteps brought him within gaze, the two startled observers saw the shaft which had sunk deep within his breast. He had been shot through by an Indian arrow, and upon the instant it was all too plain whose hand had sped the shaft. Following close upon his heels there came a stalwart savage, whose face, hideously painted, appeared fairly demoniacal as he came bounding on with uplifted hatchet, seeking to strike down the victim already impaled by the silent arrow.

"Quick!" cried Law, in a flash catching the meaning of this sudden spectacle. "Into the fort, Sir Arthur, and call the men together!"

Not stopping to relieve the struggles of the victim, who had now fallen forward, gasping, Law sprang on with drawn blade to meet the advancing savage. The latter paused for an uncertain moment, and then with a shrill yell of defiance, hurled the keen steel hatchet full at Law's head. It shore away a piece of his hat brim, and sank with edge deep buried in the trunk of a tree beyond. The savage turned, but turned too late. The blade of the swordsman passed through from rib to rib under his arm, and he fell choking, even as he sought again to give vent to his war cry.

And now arose in the woods beyond, and in the fields below the hill, and from the villages of the neighboring Indians, a series of sharp, undulating yells. Shots came from within the fortress, where the loop-holes were already manned. There were borne from the nearest wigwams of the Illini the screams of wounded men, the shrieks of terrified women. In an instant the peaceful spot had become the scene of a horrible confusion. Once more the wolves of the woods, the Iroquois, had fallen on their prey!

Swift as had been Law's movements, Pembroke was but a pace behind him as he wrenched free his blade. The two turned back together and started at speed for the palisade. At the gate they met others hurrying in, Pembroke's men joining in the rush of the frightened villagers. Among these the Iroquois pressed with shrill yells, plying knife and bow and hatchet as they ran, and the horrified eyes of those within the palisade saw many a tragedy enacted.

"Watch the gate!" cried Pierre Noir, from his station in the corner tower. As he spoke there came a rush of screaming Iroquois, who sought to gain the entrance.

"Now!" cried Pierre Noir, discharging his piece into the crowded ranks below him; and shot after shot followed his own. The packed brown mass gave back and resolved itself into scattered units, who broke and ran for the nearest cover.

"They will not come on again until dark," said Pierre Noir, calmly, leaning his piece against the wall. "Therefore I may attend to certain little matters."

He passed out into the entry-way, where lay the bodies of three Iroquois, abandoned, under the close and deadly fire, by their companions where they had fallen. When Pierre Noir returned and calmly propped up again the door of slabs which he had removed, he carried in his hand three tufts of long black hair, from which dripped heavy gouts of blood.

"Good God, man!" said Pembroke. "You must not be savage as these Indians!"

"Speak for yourself, Monsieur Anglais," replied Pierre, stoutly. "You need not save these head pieces if you do not care for them. For myself, tis part of the trade."

[CONTINUED]

WANT AD AGENTS.

A List of Places Established for the Convenience of the Public.

The Daily Press is the leading newspaper of Plainfield, and the small want ads costing one cent a word for first insertion and a half cent a word for each additional insertion, are popular and effective features of its advertising columns.

Agencies for the reception of ads of Wants, For Sale, To Let, To Loan, Board, Employment Wanted, Help Wanted, etc., have been established in Plainfield and nearby places as follows:

PLAINFIELD.
R. A. LAING, Stationer, 149 West Front St.
J. M. HARPER, Stationer, 411 Park avenue.
GEO. W. SCRIBNER, Newsdealer, 331 Watchung avenue.
WOMAN'S EXCHANGE, 502 Watchung Ave.
A. D. MALLINSON, Druggist, Fourth and Liberty streets.
R. E. MILLS, Lunch Room, 1217 West Front street.
CALLAHAN & SON, Grocers, 300 Richmond street.
JOHN P. POWERS, Druggist, 45 Somerset St.
GEO. F. BROWN, Real Estate, 94 Somerset St.
CURRIN & CONOVER, Grocers, 196 Somerset street.

NETHERWOOD.
WM. DAVIDSON, Real Estate, 1018 South avenue.

FANWOOD.
SCHEHLEN BROS., Grocers, South avenue.
POSTOFFICE, North and Martine avenues.

SCOTCH PLAINS.
CHAS. R. WADE, Grocer, Park avenue.

WESTFIELD.
C. F. W. WITTKE, Newsdealer, Broad and Elm streets.
A. R. SNYDER, Newsdealer, 30 Elm street.

NEWARK.
FRED N. SOMMER, 794 Broad street.

GRANT AVENUE.
A. YOUNG, Real Estate, 815 South Second St.

DUNELLEN.
VAIL & ALBERTS, Confectioners, North Ave.

NEW MARKET.
STANLEY DAY, JR.

LINCOLN.
S. D. DRAKE, Real Estate, Postoffice building.

SOMERVILLE.
JOHN GERNERT, Stationer, Main street.

MARTINSVILLE.
HENRY ZIMMERMAN, General Store and Postoffice

Use Press Want Ads

PENNSYLVANIA RAILROAD.

The Standard Railroad of America.

PROTECTED THROUGHOUT BY THE ELECTRIC AUTOMATIC BLOCK SIGNAL SYSTEM.

On and After Oct. 4, 1904.

Trains will leave Elizabeth as follows:

† 9 38 a m—Main Line Express daily.
† 2 35 p m—Chicago and St. Louis Express.
† 6 45 p m—Western Express.
† 8 57 p m—Pacific Express.
Seaboard Air Line Express, † 1 04 p m daily.

FOR BALTIMORE, WASHINGTON AND THE SOUTH—12 05, † 2 38, 9 07, † 10 08 a m, † 1 04, 10 08 p m. On Sunday at 12 05, 9 07, † 10 08 a m, † 1 04 and † 10 07 p m.

FOR NEWARK AND NEW YORK—5 32, † 6 17, 6 44, 6 52, 6 55, 7 05, † 7 15, 7 22, † 7 30, 7 40, 8 07, 8 10, 9 30, † 9 35, † 9 42, † 9 55, 9 57, 10 17, 10 47, 10 56, 11 07 a m, 12 05, 1 06, † 2 05, † 3 15, 3 30, 3 55, 4 04, 4 25, 4 55, 5 02, 5 42, 6 00, 6 27, 6 45, 6 56, † 7 05, † 7 15, 7 22, 7 30, 8 04, 9 12, 9 45, 10 12, 10 47, 11 12, p m and 12 12 night. Sundays, 5 02, 4 57, 6 56, † 7 04, 8 00, † 9 20, 9 51, 10 16, 10 57, 10 56 a m, 12 30, 12 56, 1 26, 2 20, 3 45, 5 04, 4 55, 5 54, 6 42, 7 02, 7 05, 7 30, 7 52, 9 00, 9 08, 9 45, 10 16, 11 46, p m and 12 12 night. For New York only, 3 43, p m week days.

FOR TRENTON AND PHILADELPHIA—1 01, 5 46, † 7 10, (Trenton only) 8 04, † 8 58, 9 07, † 9 32, (10 08 a m, 12 05, † 1 04, 3 55, Trenton only † 3 45, † 4 45, † 7 35, 7 44, † 8 07, 10 08 p m. Sundays, 1 01, 6 51, † 7 07, † 10 04, 10 46 a m, † 1 04, 5 38, † 6 27, † 7 37, and † 10 07 p m.

FOR ATLANTIC CITY—Through Vestibuled Express Trains, Buffet Parlor Cars, Passenger Coach, and Combined Coach, † 10 30 a m, and † 2 35 p m week-days. Sundays, † 3 32 (Through Vestibuled Train, Pullman Parlor, Dining and Smoking Cars and wide Vestibule Coaches) a m.

FOR ATLANTIC CITY—Via Delaware River Bridge, † 2 35 p m week days, 6 51 a m. Sundays.

FOR CAPE MAY—Express, 1 01 night, daily

FOR RAHWAY—1 01, 5 46, 6 46, † 10, 8 06, † 08, 9 07, 9 46, 11 14, 11 46 a m, 1 32, 3 04, 3 11, 3 32, 4 12, 4 56, 5 06, 5 32, 5 56, 6 07, 6 56, 8 06, 8 12, 9 12, 9 55, 6 55, 6 52, † 05, † 10, † 46, 8 15, 8 52, 9 04, 10 57, 11 46 p m, and 12 20 night, week-days. Sundays, 1 01, 6 51, 8 41, 9 46, 10 26, 10 40 and 11 44 a m, 12 45, 1 50, 2 47, 3 26, 4 46, 5 19, 5 46, 6 52, † 08, † 27, † 44, 8 14, 8 47, 9 15, 10 12, 11 00 and 11 46 p m.

FOR NEW BRUNSWICK—1 01, 5 46, † 10, 8 06, 9 07, 11 40 a m, 12 40, 3 04, † 4 26, 4 56, 5 06, 6 06, † 6 42, 8 45, † 44, † 8 57, 10 06, 10 07 p m. Sundays, 1 01, 6 51, † 9 07, 9 46, 10 40 a m, 12 45, 1 50, 5 52, † 6 42, † 44, 9 15 and † 10 07 p m.

FOR WOODBRIDGE AND PERTH AMBOY—5 46, 9 46, 11 14, 11 40 a m, 1 06, 3 11, 4 56, 5 07, 6 12, 7 19, 9 54 p m, and 12 20 night, week-days. Sundays, 10 26, 11 44 a m, 5 40 and 10 15 p m.

FOR EAST MILLSTONE—† 10 38 a m, 12 40 and 5 26 p m week-days.

FOR LAMBERTVILLE, PHILLIPSBURG, MANUNKA CHUNK AND STROUDSBURG, VIA TRENTON—† 8 38, † 10 38 a m, 3 06 and 6 45 p m, week days, 8 51 a m and † 6 42 p m Sunday.

FOR FLEMINGTON—† 10 38 a m and 3 06 p m.

FOR JAMESBURG VIA MONMOUTH JUNCTION—7 10 a m, 4 56 p m week-days.

FOR FREEHOLD VIA MONMOUTH JUNCTION—7 10, 8 06, 11 40 a m, 4 56 p m week-days. 9 07 a m Sundays.

FOR LONG BRANCH, ASBURY PARK, OCEAN GROVE, AND POINTS ON NEW YORK AND LONG BRANCH R. R., 12 05, a m, † 1 05, and † 5 42 p m week-days. Sundays, 10 26 a m, and 5 40 p m. Stop at North Asbury Park for Asbury Park and Ocean Grove on Sundays.

FOR BROOKLYN, N. Y.—All through trains connect at Jersey City with boats of Pennsylvania Annex, affording direct transfer to and from Fulton street, avoiding double ferriage and journey across New York City.

LEAVE NEW YORK FOR ELIZABETH—From West Twenty-third Street Station, 6 05, 6 25, 7 25, 8 10, 8 25, 8 55, 10 25, 10 55, 11 55 a m, 12 25, 1 25, 2 25, 3 55, 5 55, 4 25, 4 55, 5 10, 5 25, 5 40, 5 55, 6 10, 6 25, 6 55, 7 25, 8 10, 8 55, 9 25, 9 55, 10 55, 11 55 p m and 12 10 night. Sundays—8 00, 8 25, 8 55, 9 25, 9 55, 10 55 a m, 12 25, 1 25, 2 25, 3 55, 4 55, 4 55, 5 10, 6 10, 6 40, 8 55, 7 25, 7 55, 8 25, 9 25, 9 55, 10 55 p m, and 12 10 night.

"†" Stops on notice to Agents or on signal. For time from Desbrosses and Cortlandt streets consult local time-tables to be procured from agents.

W. W. ATTERBURY, Gen'l M'g'r. J. R. WOOD, Pass. Traffic M'g'r.
GEO. W. BOYD, General Passenger Agent.

HOTELS.

HOTEL WALDORF,

EAST FRONT STREET.

HENRY WINDHAM, Prop.

Gottfried Kruger's Extra Beer on draught. Imported Wines, Liquors and Cigars. Hotel accomodations and private dining room.

Hotel Kensington,

(Licensed)

J. H. STAATS, Prop.,

107, 109, 111 North Avenue.

Everything New and Up to Date. An Inspection Solicited

FRANK VAN WINKLE

129 North Avenue

Bicycles Photo Supplies

Kodaks and Cameras

Bicycles stored, cleaned and repaired

Developing, Printing and Mounting a specialty

EXPERT WATCH REPAIRING At DOANE'S, 115 PARK AVE.

LAING MACHINE-AUTO REPAIR COMPANY,

416 Sycamore Street, Plainfield, N. J.

Office—134 North Avenue. Telephone 333-J

HOAGLAND'S

EXPRESS and BAGGAGE TRANSFER.

Office 302 Park Ave. Tel. 322 W.

GREAT

BARGAIN SALE OF

Bicycles, Bicycle Sundries, Pianos, Musical Instruments, Sheet Music. Guns and Ammunition.

S. W. Frucht, 224 W. Front St.

Reading System

New Jersey Central.

Stations in New York foot of L. Berty, and South Ferry, Whitehall Streets.

Time Table Corrected to Sept. 12, 1904.

For New York—2 17, 5 27, 5 58, 6 09, 6 28, 6 57, 7 05, 7 28, 7 58, 8 08, 8 28, 9 11, 9 38, 9 58, 10 38, 11 08, 11 38, 11 57, 12 27, 1 00, 1 27, 2 00, 2 27, 3 00, 3 27, 4 00, 4 27, 5 00, 5 27, 6 00, 6 27, 7 00, 7 27, 8 00, 8 27, 9 00, 10 00, 11 00 p. m. 12 00, 12 44, 2 18, 3 21, 3 45, 4 00, 4 44, 5 12, 5 47, 6 18, 6 52, 7 32, 8 02, 8 32, 9 02, 9 32, 10 02, 10 32, 11 02 p. m. Sunday—2 17, 3 27, 4 06, 4 41, 5 01, 5 36, 6 06, 6 36, 7 06, 7 36, 8 06, 8 36, 9 06, 9 36, 10 06, 10 36, 11 06, 11 36 p. m. 12 06 a. m., 12 36, 1 06, 1 36, 2 06, 2 36, 3 06, 3 36, 4 06, 4 36, 5 06, 5 36, 6 06, 6 36, 7 06, 7 36, 8 06, 8 36, 9 06, 9 36, 10 06, 10 36, 11 06, 11 36 p. m.

For Somerville—5 58, 7 12, 8 01, 9 32, 9 58, 11 00 a. m., 1 01, 2 02, 3 11, 3 58, 4 58, 5 02, 5 57, 6 04, 6 19, 6 41, 7 12, 7 58, 8 08, 8 32, 9 07, 10 06, 11 30 p. m., 12 30 night. Sunday—6 58, 8 08, 10 51 a. m., 2 02, 3 42, 5 07, 6 28, 8 32, 10 18, 11 18, 11 36 p. m.

For Flemington—7 12, 11 00 a. m., 2 11, 5 10 p. m. Sundays—9 46 a. m., 6 07 p. m.

For Phillipsburg and Easton—5 58, 7 12, 9 32, 9 58, 11 00 a. m., 2 11, 5 10, 6 41 p. m. Sunday—9 46 a. m., 2 02, 6 36 p. m.

For Bethlehem, Allentown and Mauch Chunk—5 58, 9 54 a. m., 2 11, 5 10 p. m. Sundays—9 46 a. m., 9 06, 6 36 p. m.

For Wilkesbarre and Scranton—5 58, 9 54 a. m., 5 10 p. m. Sundays—9 46 a. m., 9 06, 6 36 p. m.

For Long Branch and Ocean Grove, etc.—8 11, 11 00 a. m., 1 12, 3 44, 4 12, 4 47, 6 22, 11 23 p. m. Sunday (except Ocean Grove)—8 58 a. m., 8 30, 8 12 p. m.

For Red Bank—8 11, 11 00, 1 12, 3 44, 4 12, 4 47, 11 23 p. m. Sundays—8 58 a. m., 8 30, 8 12 p. m.

For Lakewood and Atlantic City—(611 Lakewood only) 9 27 a. m., 1 12, 3 44, 6 22 p. m. Lakewood only), Sundays—8 58 a. m.

For Toms River and Barnegat—8 11 a. m., 1 12, 3 44 p. m. Sundays—8 58 a. m.

For Philadelphia—5 17, 7 12, 7 44, 8 44, 8 51, 9 44, 10 44, 10 51, 11 44 a. m., 12 46, 1 01, 1 30, 3 45, 4 56, 5 45, 5 57, 7 47, 9 47 p. m., 1 17 night. Sunday—5 17, 5 46, 9 06, 10 51 a. m., 2 46, 4 56, 5 57, 6 45, 9 47, 11 25 p. m., 1 17 night.

For Reading and Harrisburg—5 17, 8 36 a. m., 9 54, (10 44, 11 44 Reading only), 2 m., 3 11, (5 45 through train), 1 17 night. Sundays—6 17 a. m., 2 17 p. m., 1 17 night.

For Pottsville, Sunbury and Williamsport—5 17, 8 36, 9 54 a. m., 2 11, 3 31 p. m., 1 17 night. Sundays—5 17 a. m., 3 03 p. m., 1 17 night.

For Baltimore and Washington—1 17, 8 51, 10 51, a. m., 2 46, 5 45, 7 47 p. m. Sundays 10 51 a. m., 2 46, 5 45 p. m., 1 17 night.

"Change cars at Bound Brook.

W. G. BESLER, Vice Pres. & Gen. Mgr. C. M. BURT, Gen. Pass. Agent

Lehigh Valley Railroad

Time Table in Effect Nov. 29, 1903.

LEAVE SOUTH PLAINFIELD, N. J.

8:05 a. m. daily (except Sunday) local to Mauch Chunk.

8:42 a. m. daily for Easton, Wilkes-Barre, Rochester, Buffalo and principal intermediate stations, connects at Depew Junction for Niagara Falls and Suspension Bridge.

2:12 p. m. daily local for Easton, Mauch Chunk, Hazleton, Pottsville and Shenandoah.

4:39 p. m. daily (except Sunday) "Wilkes-Barre and Scranton Express" Solid vestibule train to Wilkes-Barre, Through Parlor Car via D. & H. R. R. to Scranton and Carbondale.

6:21 p. m. daily (except Sunday) local to Easton.

8:40 p. m. daily solid vestibule train to Buffalo, Toronto and Chicago and principal intermediate stations except Rochester

FRANK BOWLEY, City Ticket Agent, 113 West Front Street, Plainfield, N. J. Telephone 113-B.

Arrival and Departure of Mails.

PLAINFIELD POSTOFFICE.
Office opens 7 a. m., closes 7 p. m.
On Saturday's close half hour later.

NEW YORK MAILS.
Arrive—7:20, 8:40, 11:30 a. m.; 2:30, 5:00 5:30 p. m.
Close—7:30, 9:30 a. m.; 1:00, 3:30, 6:30, 7:15 p. m.

SOMERVILLE and EASTON.
Arrive—8:4 a. m.; 1:30, 3:15 and 7:00 p. m.
Close—7:30 a. m.; 1:45 and 4:30 p. m.

ELIZABETH—Direct.
Arrive—8:40 a. m.; 2:30 and 5:00 p. m.
Close—7:30 a. m.; 1:00, 3:30, 6:00 p. m.

PENNSYLVANIA—West or Easton.
Close 12:35 p. m.

NEWARK—Direct.
Arrive—8:40 a. m.; 2:30, 5:00 p. m.
Close—7:30, 9:30 a. m.; 1:00, 3:30 and 6:00 p. m.

PHILADELPHIA—Direct.
Arrive—7:20, 8:40, 11:30 a. m.; 2:30 and 7:00 p. m.
Close—7:15, 7:30, 9:30 a. m., 12:35, 4:30, 7:15 p. m.
Through fast mail for West and South close 4:30 and 7:15 p. m.
Through fast mail for East, close 1:00 and 7:15 p. m.

WATCHUNG, WARRENVILLE & GALLIA (Mt. Bethel)
Arrive—1:30 p. m. Close—9:00 a. m.
Watchung—Arrive 6:05 p. m. Close 5:00 p. m.

SUNDAY MAILS.
Office open from 9:00 to 10:30 a. m.
Mail closes at 6:15 p. m.

E. H. BIRD, P. M.

STONE

AT

BARTLE'S STONE YARD.

Yard: Corner Church and Second Streets.

Cut Stone, Building Stone—ALL KINDS.

FLAGGING AND CURB STONE.

Have some 18-inch and 2 and 3-ft. walk very cheap. Leave orders for your foundation and cesspool stone with us.

SMALLEY BROS.,

147 North Ave.

Butchers.

Everything usually found in a first-class market.
Roasting and Broiling Chickens a specialty.
Corn-fed Jersey Pork and Sausage.
Orders called for and delivered.
Telephone 83-A.

H. EGGERDING,

121 Park Ave., Manufacturer of the celebrated

C. O. D. CIGAR.

The best 5c Cigar in the State, and made on the premises from the finest Havana. Clear Havana Cigars a specialty. A large assortment of the choicest brands of Domestic Cigars.

J. W. VAN SICKLE,

122 North Ave., Plainfield, N. J.

Fresh and Salted Meats.

Game in Season. Philadelphia Scrapple.

Orders called for and delivered promptly.

Telephone No. 465 J.

LADIES DESIRING—

Knife-Pleating or Pinking

done, will please leave their orders at No. 22 Duer Street, and it will receive prompt attention.

MRS. FORCE.

CECILIAN

THE PERFECT PIANO PLAYER

The Easiest to Play.
Non-mechanical Touch
Absolute Control
Over Bass and Treble.
Perfection in Delicate Tone Shading.
Latest Music Rolls at Half Price.
Library Facilities.

The Old and Reliable

MATHUSHEK & SON

Grand and Upright

PIANOS

In Every Respect the Musician's Ideal.

Combine all the qualities of the strictly artistic Piano.

Architecturally—They charm the eye. **Constructively**—Contain the best materials; manufactured upon approved and up-to-date scientific methods. **Musically**—Of rare tone quality, combining "gentleness with force of character;" sympathetic and rich. **In durability they stand unexcelled. In price they cost less than Pianos not as fine. You are cordially invited to inspect our latest productions.**

Other makes in all styles and woods, both new and used, including desirable Pianos of our own manufacture returned from rent, at lowest prices and terms.

PIANOS FOR RENT.

Special bargains Square Pianos and Organs.

Catalogues and Bargain Circular mailed.

Tuning and Repairing.

Pianos, Organs and Self-players taken in exchange.

MATHUSHEK & SON PIANO CO.

Factory Salesroom, 310 W. Front St., Plainfield, N. J. Telephone 448-J.

BOICE, RUNYON & CO.,

PARK AVENUE,

Opp. North Ave., Plainfield, N. J.

Dealers in

BEST LEHIGH COAL,

LUMBER,

MASON MATERIALS,

&c. &c.

Sole Agents N. J. Pulp Plaster

Opening of

School Supplies

and

Fine Stationery

at

Harper's,

411 Park Ave., Plainfield, N. J.

Now is the Time

to get cheap lumber. New White Pine Flooring, Window and Door Frames, Siding, etc. You can

Save 50 Per Cent.

on this lumber.

ALEX. KANE,

312 Filmore Avenue.

50 YEARS' EXPERIENCE

PATENTS

TRADE MARKS DESIGNS COPYRIGHTS &C.

Anyone sending a sketch and description may quickly ascertain our opinion free whether an invention is probably patentable. Communications strictly confidential. Handbook on Patents sent free. Oldest agency for securing patents.

Patents taken through Munn & Co. receive special notice, without charge, in the

Scientific American.

A handsomely illustrated weekly. Largest circulation of any scientific journal. Terms, $3 a year; four months, $1. Sold by all newsdealers.

MUNN & Co. 361 Broadway, New York

Branch Office, 625 F St., Washington, D. C.

TRADE CONDITIONS.

R. G. Dun & Co. Report an Encouraging Outlook.

NEW YORK, Oct. 22.—R. G. Dun & Co.'s weekly review of trade says:

Trade reports are more encouraging each week, while the feeling of optimism regarding the future is becoming general. With its customary disposition to discount commercial prosperity, Wall street has lifted the average price of the sixty most active railway shares above par for the first time since May of last year. Manufacturing plants steadily increase output, a particularly gratifying feature of the week being the large tonnage of steel purchased by the railways, and the advanced prices for pig iron suggest that the depression in that industry has run its course.

Textile mills are doing more work, even the New England cotton centers reporting less procrastination among buyers, which is the more noteworthy because the new contracts were placed at a time when the raw material was declining.

Payments are still somewhat irregular, yet there are comparatively few complaints. Foreign trade at this port for the last week shows a gain of $2,158,275 in imports over those of the same week in 1903, but a loss of $1,148,275 in exports.

Wheat has continued stronger than the statistical reports would seem to warrant, but there is a disturbing factor in the quality of the crop that detracts from the value of quantitative comparisons. Receipts at primary markets of 7,713,721 bushels for the week largely surpassed the 6,681,264 bushels last year, while exports from all ports of the United States, flour included, were only 890,135 bushels against 4,015,601 in 1903 and still more in earlier years.

Liabilities of commercial failures thus far reported for October aggregated $5,172,082, of which $1,945,907 was in manufacturing, $3,105,944 in trading and $120,281 in other commercial lines. Failures for the week numbered 215 in the United States against 279 last year and 39 in Canada compared with 26 a year ago.

LYNCHERS AFTER HIM.

A Young Girl Murdered at Waterloo, Ill.—Body Burned.

WATERLOO, Ill., Oct. 22.—Seventeen-year-old Eleanora Woodcock, daughter of a wealthy man here, while alone in her home, was murdered by an unknown man, who later tried to burn the body in a nearby field.

An armed posse is seeking the slayer and it is almost certain that a lynching will occur if he is caught.

The girl was reading in her room, it is believed, when the man entered the house. It is evident that she struggled fiercely with her assailant before she was overpowered.

She was apparently, however, beaten into insensibility. Her throat was then cut, and the body was dragged to a field behind the house.

It was then placed under a pile of straw, to which the murderer set fire. The girl's body was partly destroyed when found by a farmhand, who told Mr. Woodcock of the affair. The latter had returned home and was almost distracted at finding traces of the struggle and his daughter gone.

A stranger giving his name as Thomas Kennedy has been arrested at Harrisonville, Monroe county, on suspicion of being the assailant and murderer.

FINANCIAL AND COMMERCIAL.

Closing Stock Quotations.

Money on call steady at 2 per cent; prime mercantile paper, 4½@6 per cent; exchanges, $229,151,859; balances, $8,727,517.

Closing prices:			
Amal. Copper	63⅞	N. Y. Central	134⅛
Atchison	86¼	Norf. & West	73
B. & O.	95	Penn. R. R.	136⅞
Brooklyn R. T.	68¾	Reading	77¼
C., C., C. & St. L.	85½	Rock Island	31½
Ches. & Ohio	45⅝	St. Paul	172⅛
Chi. & Northw.	193¼	Southern Pac.	62⅛
D. & H.	176½	Southern Ry.	35¼
Erie	37½	South. Ry. pf.	95½
Gen. Electric	177	Sugar	136⅝
Ill. Central	144⅝	Texas Pacific	35¼
Lackawanna	295½	Union Pacific	107¼
Louis. & Nash.	136¼	U. S. Steel	30⅝
Manhattan	161¼	U. S. Steel pf.	81½
Metropolitan	129¼	West. Union	92
Missouri Pac.	104⅜		

New York Markets.

FEED—Quiet; spring bran, $20.25; middlings, $20.25; city, $20@23.

HAY—Dull; shipping, 62½c.; good to choice, 77½c.

HOPS—Firm; state, common to choice, 1904, 31@33c.; 1903, 31@36c.; olds, 14@18c.; Pacific coast, 1904, 30@36c.; 1903, 30@33c.; olds, 14@18c.

WOOL—Steady; domestic fleece, 32@35c.

WHEAT—Quiet, but steady; contract grade October, $1.15½@1.16.

CORN—Unchanged; October, 58@58½c.

OATS—Firm, fair demand; No. 2 white, natural, 26c.; No. 2 white, clipped, 26½c.

BUTTER—Firm, good demand; extra western creamery, 22c.; extra nearby prints, 24c.

EGGS—Firm and 1c. higher; nearby firsts and western firsts, 22@23c. at mark.

CHEESE—Quiet and a shade easier; New York full creams, fancy, 10¼@10½c.; do., choice, 10c.; do., fair to good, 9¾c.

BEEF—Steady; family, $10.50@11.50; mess, $8.50@9.50; beef hams, $23.50@25; packet, $9.50@10.50.

PORK—Firm; family, $15.50; short clear, $14@17; mess, $12.50@13.

POTATOES—Firm; Long Island, $1.75@2; state and western, $1.37@1.75; Jersey sweets, $1.25@1.75.

LIVE POULTRY—Dull and lower; fowls, 11½@12½c.; old roosters, 8@8½c.; spring chickens, 11@12½c.; ducks, 12@13c.; geese, 11@12c.; turkeys, 12@14c.

DRESSED POULTRY—Steady, but quiet; fowls, choice, fresh killed, 13¼c.; do., fair to good, 12½@13c.; old roosters, 10c.; nearby chickens, choice, 14@16c.; do., fair to good, 11@13c.; western do., choice, 13@14c.; do., fair to good, 11@12c.

DRESSED MEATS—Beef slow at 6½@8¾c. per pound for native sides, and extra beef bringing 10c.; Texas beef selling at 5½@6¼c.; city dressed veals sold at 8@12c. per pound, and selected carcasses up to 12½c.; country dressed at 8@11½c.; grassers at 4@6¼c.; mutton steady at 5@8½c. per pound; lambs very slow and weak at 8@10c.; country dressed hogs weak at 8@8¾c. per pound for medium to light weights.

Live Stock Markets.

CATTLE—Supply light; market steady; choice, $5.40@5.60; prime, $5.30@5.40; fair, $5.25@5.35; veal calves, $6@7.50.

HOGS—Receipts fair; market slow; prime, heavy, $5.55@5.60;

Probably There is No Country

in the world where the benefits of Life Insurance in The Prudential have not been felt. Claims are paid in all lands.

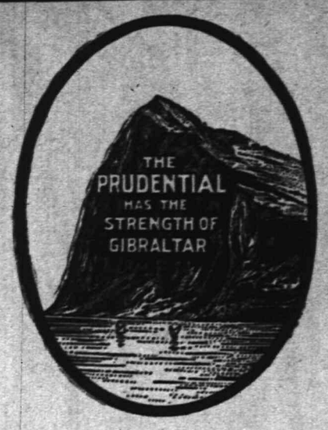

Visit The Prudential's Exhibit, Palace of Education, World's Fair, St. Louis.

The Prudential

Insurance Co. of America. Home Office: NEWARK, N. J.

JOHN F. DRYDEN, President. EDGAR B. WARD, 2d Vice President.
LESLIE D. WARD, Vice President. FORREST F. DRYDEN, 3d Vice-President.
EDWARD GRAY, Secretary.

C. E. BALL, Sup't, Rooms 2-3-4 Bank Building, E. Front St. and Park Ave. 1965
Box 796, Plainfield N. J. Telephone No. 334-L

FREDERICK J. POPE, District Manager Ordinary Dep't, 179 North Ave., Plainfield, N. J.

LAWYERS ARGUE HOTLY IN THE MARRA TROUBLE

COMPLAINTS AGAINST "SPITE" HOUSE OWNER HEARD THIS MORNING.

With Corporation Counsel Marsh appearing for the complainant and Walter L. Hetfield representing the defense, the Board of Health's charge against Antone Marra, owner of the spite house, was heard in the city court this morning. He is accused of building a cesspool and vault on his premises without a permit and the opposing lawyers waxed warm in their argument over the case. Mr. Hetfield declared with emphasis that the Marra trouble has narrowed down from prosecution to persecution as the man has sought to observe the law.

At the conclusion of the testimony, Judge Runyon announced that he would reserve his decision until Wednesday morning. In the previous charges against Marra he was found guilty and fines to the amount of $125 were imposed.

DEMOCRATS' RECEPTION.

Candidates of Party at Headquarters Last Night.

The Plainfield Democratic Club entertained the local and county nominees at the headquarters, last night. All of the nominees with the exception of Stephen Cox, of Cranford, and Joseph Gunn, of Springfield, candidates for the Assembly, and the candidate for coroner, of Elizabeth, were present and made short speeches. A. H. Atterbury gave an excellent talk, encouraging the voters and assuring them that if they stand by the ticket the result will be all right.

J. V. F. Dilts called the meeting to order and Elmore D. Moffett was chairman, after he made a few remarks, he introduced the candidates present.

A Pleasant Surprise.

In honor of her birthday, Miss Mary Good, of this city, was tendered a delightful surprise party Thursday evening by about thirty of her friends. The surprise was genuine, and the occasion was thoroughly enjoyed by all present. The evening was spent in playing progressive whist, and other games, while vocal and instrumental music was a feature of the evening. In the progressive whist, Miss Irene Hope was awarded the first prize, the consolation prize going to Miss Good. Late in the evening refreshments were served, and the guests departed for their homes.

The Cream of Building Sites.

Have you ever considered the advantages of having a home of your own? Think of the many comforts and conveniences it will afford you. We will sell you a lot at

Woodland Park,

the most healthful and desirable residential section of Plainfield, for a reasonable price. This is just the spot to build a house. It is high ground and commands a fine view of the entire city. Titles insurable. Call or write for particulars and prices.

ELSTON M. FRENCH,

171 North Avenue,

Tel. 24. Plainfield, N. J.

IN THE CHRISTIAN FIELD

WORK IN THE CHURCHES OF THE CITY AND BOROUGH.

Mrs. George W. Cole was chairman of the decorating committee at the social of the Trinity Reformed church missionary society which was given Thursday evening. Much credit is due to this committee for its work in decorating the rooms.

Mr. and Mrs. L. N. Lovell, Rev. Dr. J. S. Zelie, of the Crescent Avenue Presbyterian church; Rev. C. E. Herring and Mr. and Mrs. Wm. H. Shotwell, of the First Presbyterian church, have returned from Atlantic City, where they attended the meeting of the Presbyterian Synod.

A. A. PHELPS DEAD.

President of Local Business College Passes Away Suddenly.

Though in comparatively good health up to the time of his death, Rev. A. A. Phelps, the president of the Plainfield Business College, died Thursday at Roxbury, Mass., as the result of over work.

Rev. Mr. Phelps conducted the school for the last ten years. Mr. Phelps was a graduate of the Syracuse University, having been born in Paintedpost in 1835. His father was in the shoe business and Mr. Phelps was obliged to work his way through college. He chose the theological profession, and graduated from the theological institute at Syracuse at the age of 24.

During the last two years, Mr. Phelps has been conducting the Boston Bible School, at Boston, where young men are prepared for the ministry. He spent the summer lecturing in Maine, where it is believed he over worked, and succumbed to the strain Thursday.

Mr. Phelps leave a wife and four daughters, Mrs. Joseph Walker, of Newark; Mrs. Samuel Bluntauch, of Rochester. Miss Adelia Phelps, instructress of art at the local school, and Miss Flora Phelps, at Asbury Park. He is also survived by four sisters, Mrs. Abie Albee, of Addison, New York; Mrs. Corwin, of Addison; Mrs. Lulu Hathaway, of Paintedpost, and Mrs. Lurie Albee, of Addison.

Mrs. J. M. Whiton, President.

Mrs. J. M. Whiton was elected president at the thirteenth annual convention of the Woman's Home Missionary Union, which was held all day Thursday in the Orange Valley Congregational church, adjourning to hold its next meeting at Germantown, Pa. Rev. Dr. R. A. Beard delivered an address at the afternoon session on missions and methods of doing missionary work, after which some routine business was transacted.

Death of Peter Anderson.

Peter Anderson, the well-known colored chef, died at his home on Manning avenue, yesterday afternoon, from cerebral hemorrhages. He was in his sixtieth year and had resided in this vicinity for a long time, conducting restaurants in various parts of the city at different times. Funeral services over the body will be held from the Calvary Baptist church, tomorrow afternoon at 2:30.

No Friends' Meeting.

Tomorrow, for the first time in the remembrance of members of the Friends meeting-house on Watchung avenue, will be closed and no services will be held there. This is necessary owing to extensive repairs being made at this house of worship, it being impossible to complete them in time for the regular services.

J. F. Harman and Miss Harman, of West Eighth street, are home from an extended trip abroad.

Old Grace Church.

LAYING CORNER-STONE

(CONTINUED FROM PAGE 1.)

vention, Messrs. T. H. Edsall, Samuel Huntington and John B. Dumont; alternates, Messrs. W. R. Cook, William McClure and William Smalley; sexton, George L. Henry.

posed of the following: E. L. Finch and C. P. Bull, wardens; J. B. Dumont, R. N. Ericksen, O. T. Waring, H. Fleming, W. R. Cook, W. E. Lowe, W. T. Pelletier, vestrymen. On June 1, 1902, the Rev. Erskine M. Rodman resigned the rectorship and was made rector-emeritus.

Rev. Edward Vicars Stevenson was instituted rector of the parish on December 14, 1902. The vestry at present is as follows: M. S. Ackerman and E. H. Booth, wardens; W. T. Gough, L. G. Timpson, C. E. Brooks, A. Masters, J. Erickson, O. G. Waring and W. T. Pelletier, vestrymen.

The new parish house is to be built of stone, the plans have been drawn by the same architect who designed the church. The contract for the building has been awarded to Charles Wilson, of Plainfield.

Rt. Rev. Dr. George W. Doane, who laid the corner s one of old Grace church.

On October 30, 1887, at a meeting of the vestry it was resolved to build the present church on the corner of Seventh and Sycamore streets, the plans of Architect R. W. Gibson, of New York, were accepted and a contract made with Charles W. Kafer, of Trenton, N. J., to build the same. On May 5, 1891, the service of laying the corner-stone of the present church was held. The vestry was then com-

Y. M. C. A. TAKES THREE GAMES FROM WESTFIELD

LOCAL BOWLERS DEFEAT THE SATURDAY NIGHT CLUB.

In three fairly interesting games, the Y. M. C. A. bowling team defeated the Saturday Night Club, of Westfield, on the local alleys. Physical Director Henckel, who had been coaching the basket ball team in the gymnasium, was present at the last of the three games.

The line-up and scores:

WESTFIELD.			
Weaner	131	110	98
Gilmore	74	169	135
Traynor	98	95	113
C. Ortleb	93	101	116
G. Ortleb	105	109	113
	501	604	575
Y. M. C. A.			
French	139	141	134
Jeffery	157	141	116
Mensenbach	123	...	155
Humble	...	119	...
Sutphen	115	...	122
Neal	...	159	112
Koons	147	134	...
	681	694	649

The visitors were somewhat handicapped by the absence of two of their regular players. This accounts for the heavy lead secured by the Y. M. C. A. men, the average lead for the three games being 111 1-3 pins per game. However, Captain Charles Ortleb promises to "trim" the locals when the return game is rolled at Westfield.

"Reformation" Rehearsal.

A full rehearsal of those who are to take part in the entertainment, "The Scottish Reformation," was held in Hope chapel last evening, and the directors were greatly pleased with the rehearsal. The cast and chorus will include 100 of Plainfield's prominent people who will represent Puritans, Highlanders, English and Saxon Guards, Royalists and Scottish clans. The costumes are to be very elaborate and true to history.

Martha Washington Council, No. 23, Daughters of America, will meet this evening in I. O. F. O. Hall, Babcock building.

The Swedish Lutheran church congregation will hold service in the German Lutheran church tomorrow afternoon at 3:30. Rev. A. Anderson will have charge.

HOPE CHAPEL FIVE, 22; PLAINFIELD HIGH BOYS, 12

P. H. S. DEFEATED FOR THE SECOND TIME.

For the second time this season, the basket ball team of the Plainfield High School met defeat at the hands of the Hope chapel five last night on the latter's floor. The score was 22 to 12. Superior weight, and greater knowledge of the floor won the game for the Hope team, as there were times when the school boys put up equally as good a game both offensive and defensive.

Collier and Freeman deserve the greatest amount of credit for their game. Freeman was up against Dilts, the best forward in the city, and he did his duty well. Collier's individual work, and passing was the mainstay of his team, and though at times he failed to guard close, he outplayed his opponent. Though a fast guard, and an aggressive player, Porter, the Hope captain, was somewhat antagonistic, and fouled repeatedly.

The score at the end of the first half was 10 to 8 in the home team's favor, while in the second period, the Hope team added 12 to their opponent's 4. The line-up was as follows: Hope—Duckworth and Porter, forwards; Blimm, center; Emmons and Fritz, guards. Dilts was substituted for Fritz in the second half. P. H. S.—Doane and Thompson, forwards; Collier, center; Gavett and Freeman, guards. Goals from the field—Noane, 2; Gavett, Collier, 3; Blimm, 5; Porter, 2; Dilts, 3; Duckworth. Referee—Browning.

To Use Automatic Signals.

The Public Service Corporation has awarded the contract for the installation of an automatic signal system throughout its entire system and it is hoped to have the same completed early next year. The present system, while it works all right, is a source of considerable trouble to the conductors who are obliged to leave their cars to turn the signal light on before entering the single track. With the installation of the automatic system the cars would operate the lights, similar to the method used on steam railroads.

Reduced Rates For Telephone Service

The New York and New Jersey Telephone Co.,

160 Market St., Newark, N. J.
333 Park Ave., Plainfield, N. J.

WHY IS

Ralph Bullman always in demand when Carpenter work is desired? Because his work gives satisfaction.

TRY HIM AND SEE.

RALPH BULLMAN,

Carpenter and Builder,

29 Craig Place. 'Phone 276-J. North Plainfield.

STOP CARS CAREFULLY.

Motormen Instructed to Use Greater Care on P. S. C. Lines.

To avoid the trouble of having flat wheels on the trolley cars, all motormen employed by the Public Service Corporation have been instructed to exercise greater care in stopping cars. There have been instances where the motormen have stopped their cars so suddenly that they would slide for a considerable distance, with the result that one or more wheels would go flat.

This is expensive business, as the wheels have to be sent to the repair shops and sometimes it is impossible to grind them and use them again. The older motormen are more careful in this respect, but new men are generally careless, being anxious to stop their cars the instant the bell is sounded or they approach someone who wants to get aboard.

F. R. Burgess Dead.

Freeman Ryder Burgess, aged seventy-one years, died this morning at his home in Sandford avenue. The funeral will be private and interment will be at Fall River, Mass.

Beginning with tomorrow evening, revival services will be held at the Christian church on Grove street. The entire service will be in charge of Rev. Phil. A. Parsons.

—Press Want Ads pay.

Rubber Goods Sale

Having purchased a large stock of Rubber Goods before the rise in prices in the wholesale market, I am prepared to give the advantage to such customers that will avail themselves of the opportunity. The prices quoted below will continue as long as the goods will last.

We Give No Trading Stamps, But Give You Better Goods and Prices.

Men's Short Rubber Boots	Regular $3.00, now	$2.50
Men's Storm King Boots	Regular 3.50, now	3.00
Boys' Storm King Boots	Regular 3.00, now	2.50
Boys' Short Boots	Regular 2.50, now	2.00
Youths' Short Boots	Regular 2.25, now	1.75
Youths' Storm King Boots	Regular 2.50, now	2.00
Ladies' Storm Rubbers	Regular .65, now	.50
Ladies' Sandals	Regular .50, now	.40
Children's Storm Rubbers	Regular .40, now	.30
Men's Rubber Sandals	Regular .75, now	50c

M. Abrams,

229-233 West Front St.

Fraternal Visit of Endeavorers.

Members of the Christian Endeavor Society of Faith chapel, accompanied by the pastor, Rev. J. W. Musson, attended the meeting of the society of Mary E. Wilson Memorial chapel, Washingtonville, last night.

—Use Press Want Ads.

This Afternoon's Games.

The football games for this afternoon are as follows: Alis against Dunellen, on Martine Common, at 3:30; Orange Field Club against Flemington, exhibition game in the championship series, Orange Oval, at 3:15; Plainfield High School against Cranford High School, at Cranford.

CYCLISTS' CALENDAR.
Sun Rises 6:21 a. m.
Sun Sets 5:08 p. m.
Lanterns must be lighted at 5:08 p.m.

THE DAILY PRESS.

THE WEATHER.
Fair and warmer to-night and Tuesday.
Ther. 64.

ESTABLISHED MAY 10, 1887 — PLAINFIELD, N. J., MONDAY, OCTOBER 24, 1904. — TWO CENTS A COPY—$5 A YEAR.

LOCAL TEAMS VICTORIOUS

Alis and O. F. C. Elevens Win at Football.

BOTH GOOD GAMES

Locals and Plainfield High School Lose to Newark and Cranford Aggregations.

The Alis football team journeyed to Jersey City Saturday afternoon, and administered defeat to the Columbia Field Club, of that city, by the score of 11 to 5. The game was the first of the season for the Alis eleven, and was in every way satisfactory to the captain and the players. They played a hard steady game, their line bucking being strong and their defensive far superior to their opponent's. The tackling of Phillips, and end runs by Cumings were features of the game.

The Columbia eleven drew the first blood by scoring a touchdown early in the first half. The goal was not kicked. This was the only tally which the Jersey City team made, the score at the end of the first half being 5 to 0. In the second part of the game, the Alis players crossed their opponent's line twice, Cuming making the first touchdown, and Moore following soon after with five more points. Phillips kicked the goal from the first touchdown, making the score finally 11 to 5.

The following is the line-up of the Alis team: Thayer and Wilson, left end; Voorhees, left tackle; Guier, left guard; Bourgeoiss, center; Derby, right guard; Egan, right tackle; W. Moore, right end; Phillips, quarter back; Cuming, left half; Moore, right half; MacNaughton and Whitney, full back.

Though the Alis-Dunellen game was cancelled at the last minute, the Orange Field Club satisfactorily represented the city on the gridiron Saturday by defeating the Flemington aggregation by the score of 16 to 0. The game was played on the Orange Oval, and though most of the Flemington team was disabled and to a great extent, a substitute eleven represented them, still the game was hard fought and exciting.

It was apparently greater weight and superior team work that won the game for the local players, the ball being in their hands most of the time. Smith, McCullough and Emmons played a strong game for the O. F. C. The touchdowns were made by W. McCullough and Smith, the latter carrying the ball over the line twice in the game. The one goal from the touchdown was made by Sherwin.

The line-up of the two teams was as follows: O. F. C.—Emmons, left end; W. McCullough, left tackle; Smith and Banks, left guard; Hellyer, center; J. McCullough, right guard; Todd, right tackle; Shephard, right end; McVoy, quarter back; Sherwin, left half; Hamilton, left half; Smith, right half; Tobin, full back.

Flemington—Bellis, left end; Moore, left tackle; Colver, left guard; Brokaw, center; Bahren, right tackle; Jenkins, right end; Parker, quarter back; R. Parker, left half back; Green, right half; Pedrick, full back.

Referee—A. Willis West. Umpire—Foran, of Flemington. Time of halves—15 minutes.

Both the local scholastic teams suffered defeat Saturday, the Leal's School losing to the Newark Academy team in the morning, and the Plainfield High School eleven being worsted by the Cranford High School in the afternoon. The score of the Leal's game was 12 to 0, the Newark boys crossing the line once in each half. Shirley made the first touchdown and Pope the second. The former kicked both goals.

The Leal's School team was outweighed, and was slower in getting off than its opponents. Their line-up follows: Underhill and Suffern, right end; Gutierres, right tackle; Jewett, right guard; Smith, center; Lawrence, left guard; Curtis, left tackle; Manning, left end; Reece, quarter back; Glenney, right half back; Wilcox, left half; Dallas, full back.

The High School boys fell under the Cranford's attack by the score of 23 to 0. In spite of the large score, the game was interesting, and far from discouraging to the local school boys. The touchdowns were made by F. Cooper and F. Smith, two in each half, C. Smith kicking three goals. The P. H. S. boys lined up as follows: Jones, left end; Bentley, left tackle; Freeman, left guard; Bogart, center; Srager, right guard; Jahn, right tackle; Rockwell, right end; Williams, quarter back; W. Douglass, left half; J. Douglass, right half; Taylor, full back.

Miss Mildred Tyrrell is spending a few days with friends in Newark.

JR. O. U. A. M. CONVENTION

State Council to be Held at Trenton on Wednesday.

THIS CITY REPRESENTED

Mass-Meeting in Opera House at Night to Conclude the Day's Programme.

The thirty-sixth annual session of the State council of New Jersey, Jr. O. U. A. M., will be held in Masonic temple, Trenton, Wednesday, and will convene at 9 o'clock in the morning. A large attendance is anticipated.

Representatives from Franklin, Somerset and Benevolent Councils, Jr. O. U. A. M., will attend the sessions.

At the morning session reports will be received from State Councilor J Fred Lang, of Elizabeth, State Secretary William H. Miers, of Trenton, State Treasurer J. Reed, of Sebright, board of officers, finance, law and appeal committees of the State council, all of which will be read by the secretary. New and general business will also be transacted. State Councilor Lang will preside and prayer will be offered by the Rev. Edward Mount, of Millville, chaplain. In the afternoon the business will consist of the election of a finance committee and State officers.

The annual report of the State secretary, to be read at the session, will show that five councils have been instituted during the term; total number of councils, 286; membership, September 30, 39,356; receipts, $498,822.18; disbursements, $490,072.11; worth of councils, June 30, $608,656.47; net financial gain, $63,876.08.

The State council will hold a monster mass meeting Tuesday evening in Taylor opera house for the general public, which is cordially invited. To prominent people in Trenton 300 invitations have been sent, and the attendance promises to be a record-breaker. There will be 3,000 souvenir programmes, containing the exercises and history of the order.

Arrangements for the event have been completed by the board of officers. The stage will be occupied by the officers, committee of the State council and past State councilors. Other members of the State council will occupy reserved seats. It is proposed to make it the most memorable meeting of the kind ever held by the order.

NEW YORK CONTRACTORS WANT LOCAL PLASTERERS

LABOR TROUBLE CAUSE THEM TO SEEK MEN HERE.

For the purpose of securing a sufficient number of men to complete the big contract work now on hand in New York city, representatives of the Farley Agency in that city are searching the country for plasterers. One of their agents, John Ackerman, is now located at 331 East Third street, searching for one hundred plasterers These men are guaranteed six months' work, at $5.50 per day of nine hours, fifty cents more than the union scale.

Mr. Ackerman says the International Association of Plasterers is fighting the New York contractors for recognition. The contractors now want 11,000 plasterers and it is expected that it will be easy to get one hundred from here, especially as these men do not work in Plainfield in the winter.

"Christy" Mathewson's Plans.

It is quite possible that "Christy" Mathewson, of the New York Nationals, will continue to play during the next two months He has sent his terms to James Morley, manager of the Los Angeles Pacific Coast League team, to play with the latter nine, whose season lasts about two months more. Morley has closed a deal with "Hans" Wagner, of the Pittsburgs and Frank Chance, of the Chicago Nationals. Both of these players have signed with the Pacific team for the rest of the season.

Comparing Candidates.

James E. Martine is the peer of Charles N. Fowler as a student of social economy, but possibly does not know so well what the great money interests want. He knows best, however, what are the burdens of the farmer, the mechanic and laborer.—Washington Star.

—A few of the vegetables in the big display at Neuman Brothers: Green and wax beans, green peas, cauliflower, lettuce, celery, brussel sprouts, egg plant, spinach, beets and cucumbers. All are received fresh daily.

AUTO PARADE A SUCCESS

Fifty-seven Machines Participate in Saturday's Event.

VIEWED BY THOUSANDS

Committee Greatly Pleased With the Result, and Another Will be Given Early Next Summer.

Viewed by many hundreds of people all along the route, Plainfield's first automobile parade took place Saturday afternoon and passed off to the entire satisfaction of all concerned. Fifty-seven machines of all sizes participated and the long line of cars and runabouts testified to the hold the sport has taken upon the city. No attempt was made at decoration but the initial effort was so successful it means another and more elaborate one early in the coming summer.

The start was made from in front of the Crescent Avenue church shortly after 3 o'clock and long before that time the adjacent streets were crowded with sightseers. In the business section still larger crowds prevailed, hundreds of people coming from the suburbs.

Leading the line in a light runabout was Frank L. C. Martin, the grand marshal, and Assistant Grand Marshal Dr. P. J. Zegiio, while directly behind was a huge car containing city and borough officials, parade officials and others, as follows: Mayor O. L. Jenkins, Mayor N. B. Smalley, Postmaster Bird, Chief T. O. Doane, Acting Chief of Police Frederickson, Council President R. I. Tolles, James F. Buckle, City Judge William N. Runyon, George H. Frost, A. L. Force, Charles B. Morse, George M. Kirkner, William F. Arnold, Recorder Doud, Chief Marshal George Weiss and Frank H. Smith. The vehicle was provided by Mr. Martin and the occupants were his guests. All the cars were in the first division with another big "van" at the end carrying the Plainfield band, which enlivened matters with music as the machines sped along. Dorsey W. Hyde's machine led those in the first division.

F. R. Stevens led the second division, consisting mainly of gasoline and steam runabouts. Several of the owners put original ideas into effect in the way of novelties in them, the most noticeable being William Stanbury's. A young man attired as "Polly Prim" was seated at his side but belied the name by bestowing generous smiles and roguish winks at the crowds.

The touring car of Thomas Wheeler, of Park avenue, presented a very pretty appearance because of the occupants' attire, four in number, all being in white costume. Mr. Wheeler acted as chauffeur and the remaining three were in the rear seat.

The route as traversed was a great treat to many of those in the vehicles as it led through some of the prettiest protions of the city and borough. Decorations on the residences of flags and bunting were frequently seen while Otto Mueck, of Watchung avenue, had one on his porch that was greatly admired. It consisted of a large painted automobiling scene, depicting machines speeding along a county road, set off with numerous flags.

The parade did not end at the place originally set for it, on Grove street, but proceeded back to the starting point and by passing around Watchung and Crescent avenues, enabled those taking part to see the others. The machines bearing the committee, the city officials and the band, were drawn up to the curb and reviewed the procession. Along the route there were a few breakdowns but no accidents of any serious moment.

Chairman Kirkner, voicing the sentiment of the committee, desires to warmly thank the participants in the turnout both from Plainfield and the neighboring towns for their hearty support, and particularly the women without whose presence the affair could not have been a success. In his opinion a similar gathering in June when when all could be attired in summer costume would be worth coming a long distance to see. He also wishes to express the committee's appreciation of the courtesy shown by the press of Plainfield, so ably seconded by that throughout this portion of the State.

Dr. Zelie on College Board.

Rev. Dr. J. S. Zelie, of the Crescent Avenue Presbyterian church, was appointed to membership on the Presbyterian College Board, at the meeting of the Elizabeth Presbytery, held during a recess of the Synod held at Atlantic City, last night. He takes the place of Rev. Dr. Stean, of Westfield, who was made chairman of the Foreign Missions committee.

—Use Press Want Ads.

DECLARE HIM A FRAUD

Man Advertised for Girls for Theatrical Companies.

FALSE REPRESENTATION

Claimed to Represent Klaw & Erlanger—Skipped Out Leaving a Hotel Bill Unpaid.

Arthur Stern, calling himself a comedian and claiming to represent Klaw & Erlanger, one of the foremost theatrical concerns in American, advertised in The Daily Press on Saturday for young women for theatrical companies but he has no connection whatever with the New York firm. Stern made his headquarters at the Hotel Rosell. Whether he succeeded in procuring any girls is not known.

Klaw & Erlanger denounce Stern as a fraud for claiming to represent them here. The man called at the business office of The Daily Press and paid for the insertion of a "want ad," at the same time stating that he was the representative of the famous New York theatrical firm, who control the New Amsterdam Theatre, the New York Theatre, the Liberty Theatre and other play houses, having a half dozen troupes on the road as well as those in the metropolis. Stern introduced himself with a card bearing this inscription: "Arthur Stern, comedian," and on his representations the following ad was inserted:

YOUNG ladies wanted for theatrical companies. Apply to Arthur Stern, at the Hotel Rosell, after four o'clock.

Believing that the man was not what he claimed to be, a representative of The Daily Press informed Klaw & Erlanger of his story. Wilbur M. Bates, press representative for Klaw & Erlanger, wired The Daily Press this morning: "Arthur Stern has no connection with Klaw & Erlanger. He is an absolute fraud."

At the Hotel Rosell it was learned today that Stern had paid for two meals and had hired a room. He disappeared Saturday night without paying for the room, and nothing has been heard of him since.

THREE SLANDER SUITS

Mr. and Mrs. Abrams Plaintiffs and Defendants.

IT'S AN OLD FUED

Plainfield Families Concerned in the Unpleasant Affair Which is in Court.

Resulting from an old family fued, which has been in existence with more or less strength for the last two years, there are at present three suits for $20,000 each awaiting trial in the Supreme Court. One is brought by Hattie and David Slonim, of New Brunswick, against Morris and Sarah Abrams, of this city, on the charge of slander, the other two being on the same charge, brought by Mr. and Mrs. Abrams against Marcus and Annie Silbert, and against Mr. and Mrs. Carl Silbert. The parties concerned in the last two cases are both residents of this city.

To a certain degree all the families concerned in the quarrel are related. Leo Slonim and Marcus Silbert were once partners in the jewelry business and were located on Somerset street. The Silbert brothers married Slonim's sisters, and when the firm dissolved partnership a general row ensued. Mrs. Abrams, it is said, has been somewhat intimate with both families and has from time to time repeated remarks which have caused the family fued to burn brighter.

Two days later, through their counsel, William Newcorn, Morris Abrams and his wife brought the two suits against the Silbert brothers on the same charge for the same amount. The lawyer for the defendant in the last two cases and for the complainant in the first case will be Craig Marsh, of this city.

Lecture on Radium.

Attention is called to the announcement in another column of a lecture to be given under the auspices of the Monday Afternoon Club on "Radium and Its Revelations," tomorrow evening in the Casino at 8 o'clock. This lecture promises to be one of the most interesting ever given in Plainfield. Prof. vonNardroff will present many interesting experiments with radium, as he intends to produce the latest discoveries on his subject.

The German Beneficial Society will meet Wednesday night at Charles Shantz's place in Park avenue, to elect a president. Other business will be considered at that time.

SWINDLER FLED AGAIN

Waite Jumped His Bail After Requistion Was Signed.

KIELY'S FIGHT FUTILE

Crook's Lawyers Got a Stay and Waite Skipped Out of Chicago.

After making one of the hardest fights in the history of the local department in order to get a prisoner that rightfully belonged to them, Chief Kiely and Roundsman Flynn returned home from Chicago, Ill., Saturday evening, without bringing Harry Waite, the clever clairvoyant swindler who they went after. Proving their claim for his extradition to New Jersey, the governor signed the necessary papers but the defendant's lawyers called for bail. It was granted in the sum of $800 which he produced in cash and then throwing shadowers off his track, fled from the city. Chief Kiely returned to Plainfield without his man.

When the Plainfielders went after Waite, Roundsman Flynn positively identified him as the man who had swindled Mrs. Abbie Drake, of this city, of $500 and they set about proving their claim to him. The executive put the mater off until last Monday, when he received both sides in the Chicago Auditorium. The charge against the man was so clearly proven, he ordered his delivery to the Jersey authorities but sent a letter to Chief O'Neil, of the Chicago police, in which he was instructed to sue for a writ of habeas corpus."

Waite's lawyers made no move until Wednesday and then appeared before the chief and declared the adjournment of court prevented them from getting the necessary writ and they asked for an extension of time. It was granted them and accordingly they called for bail. The bail was fixed and the time for Waite's delivery to Chief Kiely was to be last Friday. The lawyers appeared but Waite did not and they disclaimed knowledge of his whereabouts.

Chief Kiely declared today that the blunder was clearly up to the governor in fixing the habeas clause. Waite, he said, has unlimited funds and any number of influential men behind him. This makes the third time he has gotten away since he has been wanted in Plainfield.

BODY IN MORGUE MAY BE THAT OF NEW YORKER

AUTHORITIES INCLINED TO BELIEVE IT IS BODY OF SALOONKEEPER.

Through a description in a New York paper yesterday, the local authorities believe they have a clue to the identity of the man who met with fatal injuries at Graceland last Tuesday night and whose body is now at Cole's undertaking parlors. It is believed to be that of Henry Miller, a saloon keeper at Seventh street and Avenue A, who disappeared from his home a week ago Saturday, taking with him $150.

The description of clothing and features tally with those of the victim and word was sent by George Cole to Mrs. Miller today. She is expected to come to Plainfield at once and view the body.

PREVENTED BAD BLAZE.

Prompt Response of Borough Department Checked a Threatening Fire.

Prompt response and good work on the pars of the borough fire department prevented a serious blaze at the home of Judd Stewart on Willow avenue, this morning. Children playing on the third floor set fire to a pile of papers in one corner and the flames were rapidly gaining ground when an alarm was turned in by telephone and soon after from box 157.

Chief Woolston and the apparatus was on hand in an incredibly short time and caught the blaze just as it was getting into the walls. They extinguished it with only a trifling amount of damage but a few moments delay would have meant the destruction of almost the entire upper part of the building.

Engagement Announced.

Announcement is made of the engagement of Miss Jessie Perkins, of Westfield, and Hugh Pierce, of this city.

—Leroy Wheeler, of this city, has resigned his position with the Crucible Steel Company, at Pittsburg in order to accept one with the same concern at Newark.

LAID THE CORNER-STONE

Ceremony on Site of Grace Parish House Saturday.

PROCESSION OF CLERGY

Members of Many Denominations Gathered to Witness the Service—Those Who Took Part.

The ceremonies attendant upon the laying of the corner-stone of the new parish house of Grace church on Saturday afternoon, so fully described in The Daily Press of Saturday, attracted a large number of ministers, members of Grace church and other congregations in the city.

The procession formed in the robing room of Grace church. A crucifer and the church choir preceded the following clergy:

Rev. A. S. Peck, St. Stephen's church; Rev. Robert T. Walker, Church of the Heavenly Rest; Rev. Dr. W. O. Snodgrass, First M. E. church; Rev. George Mooney, Monroe Avenue church; Rev. Dr. H. H. Sleeper, of Elizabeth; Rev. H. R. M. Pierce, of Perth Amboy; Rev. J. P. Taylor, Rev. W. H. Nielson, Rev. William Bryce Morrow, Rev. T. Logan Murphy, Rev. Dr. J. S. Zelie, Rev. E. Vicars Stevenson and Rev. E. M. Rodman.

The procession proceeded down the side aisle and at the main doors was met by the wardens and vestry of the church who preceded the clergy up the main aisle to the chancel.

The opening prayer was said by Rev. Dr. Sleeper, followed by the rector's charge by Rev. E. Vicars Stevenson. The lesson was read by Rev. T. Logan Murphy and prayers by Rev. Robert T. Walker, after which Rev. Dr. J. S. Zelie, of the Crescent Avenue Presbyterian church, made the address of the afternoon. The closing prayer and benediction was by Rev. Mr. Stevenson.

The procession then returned by the way of the middle aisle through the tower doors to Sycamore street to the foundation of the new building where the corner-stone was laid by Rev. E. M. Rodman, rector-emeritus of the church. Mr. Rodman used a silver trowel, presented to him for the occasion.

Following the laying of the stone, the benediction was pronounced by Rev. Mr. Stevenson.

MISS INEZ STUART SECRETLY WEDDED

SHE WAS MARRIED TO STIRLING MAN ON SEPT. 18.

Considerable surprise was occasioned today in the announcement by Captain and Mrs. P. R. Stuart, of Orange place, of the marriage of their daughter, Miss Ines Stuart, to Frank Hetfield Moffett, of Stirling, N. J. The ceremony took place on Sunday, September 18, at Long Hill, N. J., Rev. C. Bauer, of that place, officiating. The couple went to the home of Mr Bauer, unaccompanied, and were married there. Mrs. Bauer, wife of the minister, was the witness. As yet Mr. and Mrs. F. H. Moffett have made no plans for the future as to where they will live permanently.

Reunion of Felmley Farm Patrons.

Mr. and Mrs. Wm. F. Arnold, who were guests at the Felmley farm at Lebanon, Hunterdon county, during the past summer, entertained other guests of the farm to the number of about twenty at dinner at their home in Third place Saturday night. The affair served as a reunion for those who spent such a pleasant summer at the popular farm house in Hunterdon county, and was a delightful one in every respect. Miss Felmley was included among the guests, but her father, who is in poor health, was unable to attend. The others were chiefly from New York and Brooklyn, while a few were from this city.

Peter Anderson Buried.

The funeral services of Peter Anderson, of the borough, were held yesterday afternoon at 2:30 o'clock from the Calvary Baptist church. Rev. Scott Wallace, pastor, officiated, assisted by Rev. S. E. Jackson, of the Mt. Olive Baptist church. There was a large attendance. The interment was in the North Plainfield cemetery and deacons of the church served as pall-bearers.

—Use Press want ads.

—The Willswood Farms Dairy Co. requests the public to communicate with our agent before placing their orders for milk and cream. 'Phone C. L. Jeter, North Plainfield. On sale at F W. Dunn's. *,*

SLIM GOLF ATTENDANCES

Counter Attractions on Saturday Almost Deplete Links.

THE SCORES POSTED

Charles A. Reed Wins the Honors for Both Weekly Competitions at the Park Club Course.

That the automobile parade had its effect in the attendance at the local golf courses on Saturday there is no doubt. While there were a number at the Hillside and Park Golf Clubs to take part in the regular events there was a notable absence of many who follow the game just for the pleasure of it and not for the sake of gaining anything through competition. At the Hillside Tennis and Golf Club the weekly play for the Golf Committee cup was the chief attraction. In this J. A. Tompkins won first honors with an 81 net, D. W. Taylor was second with a score of 82, and Walter Peterson and C. B. Morgan were tie for third honors with net scores of 85. These scores were posted:

J. A. Tompkins, 92, 11—81; D. W. Taylor, 96, 14—82; Walter Peterson, 89, 4—85; C. B. Morgan, 91, 6—85; D. H. Rowland, 100, 12—88; S. D. Lounsbury, 93, 8—85.

These scores were posted for the Gaston cup:

Harold Robert, 93, 0—93; E. A. Cruikshank, 103, 0—103.

Miss Edith Tracy and Howard Huntington won a mixed foursome.

There was a little larger attendance than usual at the Park Golf Club and a number of scores were returned for the President's and Park Golf Club trophies. The point-winners for the handicap cup were Charles A. Reed, Rogers T. Rogers and S. St. John McCutchen, while for the scratch cup those who won points were Charles A. Reed, S. St. John McCutchen and Raymond B. Carroll. The fact that Mr. Reed took first honors for both cups indicates that he is steadily improving his game and is now considered one of the best in the club. The scores returned for the two trophies are as follows:

Charles A. Reed, 96, 11—85; George T. Rogers, 103, 17—86; S. St. John McCutchen, 99, 9—90; Rev. Dr. H. K. Carroll, 106, 16—90; Samuel Townsend, 107, 14—93; Raymond B. Carroll, 100, 5—95; J. H. Howell, 114, 13—101; Herbert Rogers, 115, 7—108.

The event at the Westfield Golf Club was the second round for the club championship. This was the result:

Marshall Whitlatch beat C. E. Halsted, 4 up and 3 to go; J. A. Worth beat W. R. Davis, 5 up and 4 to go; Joseph Sherman, Jr., beat R. I. Townley, 2 up and 1 to go; W. J. Bogert, Jr., beat J. A. Woodward, 1 up in 19 holes. The semi-finals will be played next Saturday and on Election Day there will be the final play.

A feature of the social part of the club life was the euchre for women held during the afternoon at the Westfield Golf Club. There was a large attendance and the play was spirited. Miss Budell won first prize and Mrs. Samuel White second prize.

INJURIES FATAL.

Edward Eskerson Succumbs to Injuries Received on the Railroad.

Unable to survive the terrible injuries he received at Graceland Friday, Edward Eskerson, the fourteen-year-old son of Mr. and Mrs. Edward Eskerson, of South Second street, died in the Elizabeth General Hospital Saturday afternoon at 4 o'clock. His right leg was amputated three hours before, but the operation was of no avail. Although greatly weakened by loss of blood he retained consciousness until the last moment.

Funeral services over the body will be held from the parents' home tomorrow morning at 8:30 and from St. Mary's church at 9 o'clock. Interment will be in St. Mary's cemetery.

Burial of Rev. A. A. Phelps.

With only the immediate friends and relatives in attendance, the body of Rev. A. A. Phelps, former president of the Plainfield Business College, was buried yesterday afternoon at Hillside cemetery. The service was in charge of Rev. Dr. George H. Whitney, of this city, and were held at the parlors of A. M. Runyon & Company.

Keely Goods at Auction.

All the horses, wagons, harness and stable utensils belonging to the estate of P. T. Keely will be sold at public auction Wednesday morning, Oct. 26, at 10 o'clock. The sale will take place at the stables on East Seventh street and will be conducted by Auctioneer H. K. Hand. The terms will be made known at the time. 10 22 3

POINTS FOR THE BUYERS.

READY REFERENCES FOR THE LOCAL BARGAIN SEEKERS.

Thorp's foot relief has the reputation of doing exactly what is claimed for it and all persons who have any trouble with their feet should give this remedy a trial.

If you engage I. N. Wyckoff to do your painting and papering the work will be done right and the charges will be reasonable. He has telephone connection.

William Hand & Son, of East Second street, contracts to do all kinds of trucking and moving. Only experienced men are employed and entire satisfaction is guaranteed.

Brighten the home with a little music. The easiest way is with a phonograph and Harry K. Lister has a fine line to make selections from. New Edison gold mounted records received every week.

School children can find all school necessities at Harper's, on Park avenue, at prices that are not equalled anywhere else in the city. Orders for all the periodicals and magaiznes may be left at Harper's.

Don't run the risk of having clothes ill-made. S. Hirsch, of Watchung avenue, is an experienced tailor and he guarantees all costumes made by him to be cut according to measure. He makes a specialty of riding habits.

B. W. Barnes' Park avenue grocery is completely stocked with all manner of delicacies that can be gotten ready for the table at very short notice. If company comes unexpectedly, telephone to Barnes and the needed articles will be quickly delivered.

If you have real estate to sell or real estate to buy, consult E. M. French & Co., of North avenue. They make a specialty of Plainfield property and always have a large list to select from. The best fire insurance companies are represented by this firm.

A. M. Griffen, the hardware dealer, would be pleased to have you examine his new stock of ranges and heating stoves and general line of hardware, which he advertises as the best to be found. Mr. Griffen will also contract to do heating of all kinds and repair work of every description.

Woodhull & Martin, the East Front street dry goods merchants, are advertising a fine line of fall and winter goods and an early selection will be to your advantage. You will find a large line of comfortable blankets, bed-spreads and white goods in general. In the dress goods department there is the pick of the market in all the fashionable shades and at lowest prices. Those contemplating keeping house will want to visit the furniture and housefurnishing goods department, where everything necessary is offered at reasonable prices.

CITY JOTTINGS.

—The Rasores Club will meet tomorrow morning with Mrs. B. O. Bowers, 400 Franklin place.

—Walter Kettenring has resigned his postion in the employ of Woodhull & Martin, and has taken a position with Fred Ivamy.

—Dr. Herring, the osteopathist, has leased the Baldwin property, corner of Park avenue and Eighth street, and will take possession November 1.

—Any member of the Y. M. C. A. may obtain a reserved seat for the Star Course entertainments upon the presentation of membership ticket, and the payment of 50 cents, at Hodge's pharmacy, on and after today.

—The New Jersey Association of Union ex-Prisoners of War concluded its eighteenth annual meeting Friday in Orange with a campfire in the rooms of Usal Dodd Post, when many reminiscences of army life were narrated.

—A. J. and G. E. Gray, of Scotch Plains, whose Cochin bantams won several prizes at the Inter-State Fair at Trenton, are now exhibiting them in the window of Putnam & DeGraw, the West Front street dry goods merchants.

—The ordinance granting permission to the Morris County Traction Company to build and operate a trolley line from Summit to Elizabeth was passed on second reading at a meeting of the Board of Freeholders of Union County Thursday afternoon. The ordinance as originally submitted specifies that no freight shall be carried on the cars, excepting baggage actually carried by passengers.

Nasal CATARRH

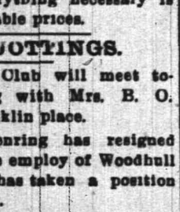

In all its stages there should be cleanliness.

Ely's Cream Balm cleanses, soothes and heals the diseased membrane. It cures catarrh and drives away a cold in the head quickly.

Cream Balm is placed into the nostrils, spreads over the membrane and is absorbed. Relief is immediate and a cure follows. It is not drying—does not produce sneezing. Large Size, 50 cents at Druggists or by mail; Trial Size, 10 cents by mail.

ELY BROTHERS, 56 Warren Street, New York.

Holt's Lead in Diamonds.

simply through having won the right to lead. No other store gives the time and attention and studies the diamond market like this—

The Diamond Store of Newark.

FRANK HOLT & CO.,

Diamond Merchants. 6 Academy St., Opp. P. O.

GREAT SHOE CLEARANCE.

In order to make room for our much increased stock of Men's and Boys' Clothing, Furnishings and Hats we have decided to clear out nearly all of our large stock of Shoes, and to sell out completely our lines of Ladies' and Misses' Shoes without exception. We therefore offer:

Large lot of Women's Dongola Lace and Button Shoes, formerly sold for 1.25, to clear at..... 90c
Another lot of better grade Shoes, sold formerly at 1.50, to clear now at..... 1.15
Still another lot of Dress Shoes, formerly sold at 1.75, to clear now at..... 1.39
Lastly our best line of fine Dress Shoes, never before sold at less than 2.50, to clear now at..... 1.98
Large line of Ladies' Slippers and Comfort Shoes to clear out at LESS THAN COST.
Extensive line of Girls' Lace and Button Shoes, to clear out now at..... 50c, 60c and 70c
Large line of Boys' Satin Calf Shoes to clear at..... 75c
Special lot of Men's Calf Skin Shoes at..... 1.00
Large assortment of Men's Heavy Working Shoes to clear at 1.19
Special lot of Men's Fine Solid Box Calf Shoes that were never sold before for less than 2.25, reduced now to clear out at..... 1.75
Full line of RUBBERS and BOOTS for Men, Women and Children at LOW PRICES.

The **Surprise Store**

324 West Front Street, Plainfield, N. J.

WE GIVE BLUE EXCHANGE STAMPS THEY ARE THE BEST

I. H. BOEHM

109-111-113 West Front Street.
126 Park Avenue.

Fall Millinery.

Our Millinery department is showing a superb collection of the newest and latest creations and designs in Fall and Winter Millinery, originating from our own workroom under the skillful supervision of Miss K. M. Daly, whose reputation as an expert in the millinery art is well established. It is impossible to describe the various models. We invite an inspection, and feel confident that your judgement will be in accord with ours in pronouncing this the most complete and elaborate display of Millinery ever offered in the city.

Special black Velvet Hats at 69c.
Special Child's School Hats at 89c.
Outings at 98c, and others too numerous to mention.

Men's Furnishing Department

We are offering special values in Men's Winter Underwear. Our prices and quality are best offered anywhere.

44c—Men's fleece lined Underwear, extra heavy weight, usually sold for 59c
50c—Men's fleece lined Shirts, extra heavy, double breasted, reg. 69c each.
We also carry the celebrated Roots' Underwear, in several grades and prices.
48c—Men's fleece lined Underwear, in blue, good heavy weight, reg. 59c ea.
49c—Men's fleece lined Underwear, in black, extra value at 69c each.

JUST ARRIVED!

Our new Fall Line of Wall Papers, Mouldings, Paints, etc. Did you say it was impossible for you to have any Decorating done this fall? Well, if it's on account of the price, we will show you a clear way to have it done. Just note some of these prices:

Ten thousand rolls of Stripe Effects and other designs in all colors. Former price 10c per roll, now per roll..... 5c

We have on hand some of last season's Kitchen and Bedroom Papers that sold for 5c to 12½c per roll, now..... 2½c

We also carry in stock a line of Ingrains, Burlaps, Tiles, Linerusta Walton and Silk Moire.

A word or two to you about our Paints. They are bettter than the best and sell at 95c per gallon. If you desire to have some work done get our estimate before you place your order elsewhere. We assure you a saving of at least 30 per cent. We are open evenings and deliver orders to all parts of the city and suburban towns.

Persian Wall Paper Company,

138 NORTH AVENUE,

Plainfield, N. J. 9 16 3m Telephone 333 W.

Who Said Coats?

Ladies' all-wool Coats in mixture cloths, 40 inches long, with belt, latest fashions. Special for this week..... 4.98

Cravenettes, rain-proof, with cape, in dark gray. Special for this week..... 4.98

Your Furs will be made over by our artist. Just drop a card and he will call. Repairing in all its branches effected.

The Boston Cloak and Fur Store

245 West Front Street, Plainfield. Opp. Postoffice

Homespun Dress Goods, per yard..... 15c
Fancy Sateen Dress Goods, per yard..... 18c
Children's School Hose, per pair..... 10c, 18c, 15c, 17c, 25c
Children's Blouse Waists..... 25c, 39c and 50c

GENTS' MEDIUM WEIGHT UNDERWEAR AT

PUTNAM & DEGRAW'S.

FINEST FRESH FISH.

Our fish is appreciated by every judicious buyer—everyone who realizes the importance of superior quality. We guarantee the quality of our fish. We pride ourselves upon its Absolute Freshness and Excellent Flavor.

For the Finest Bluefish, Weakfish, Porgies, Mackerel, Codfish and Oysters come to our Fish Market.

Special Cash Sale Saturday.

FRED. IVAMY.

Successor to Rogers & Co.,
232 West Second St.
Telephone 140.

TEAS

That Are Sure to Please.

Our Teas possess that fragrant and delicate flavor which is so refreshing to all tea drinkers. This season's picking. Formosa Oolong, English Breakfast, Young Hyson and Ceylon Teas. They are splendid values. Try them.

W. W. DUNN.
THE PARK GROCER,
Duer Street and Lincoln Place.

Our Meats

are on top as regards quality. But our prices are nowhere near the top. That's why you will find this market the best place in town to buy all your

Meats and Poultry.

We sell the choicest cuts of the very best Meats at remarkably reasonable prices. Think it over!

FRED ENDRESS
131-135 W. Front St.

Notice to Taxpayers

Notice is hereby given to all persons and corporations taxable in the City of Plainfield, in the County of Union and State of New Jersey, that the taxes assessed in said city for the year nineteen hundred and four, are now due and payable; that the time and place of the meeting of the Commissioners of Appeal in cases of taxation, are the fourth Tuesday of October next, viz:

October 25, 1904,

at the Council chamber, 149 North avenue, Plainfield, N. J., for the purpose of hearing appeals presented to them in writing by taxpayers; that I, the undersigned, the Collector of Taxes of said City of Plainfield, will receive payment of taxes on all week days, except Saturdays, from date hereof to the twentieth day of December next, both inclusive, except legal holidays, between the hours of nine a. m. and five p. m., and on Saturdays between the hours of nine a. m. and 12 o'clock noon, at my office, No. 149 North avenue, Plainfield, N. J.; and that taxpayers who do not pay their taxes on or before the twentieth day of December next, will be proceeded against as delinquents.

FRANK H. SMITH,
Collector of Taxes.
Dated, September 30, 1904. 9 1 td

Butter, Eggs and Poultry.

Best in Town

GOODS DELIVERED.

H. H. SMITH,

Park Avenue, opposite North.

'Phone 444-W.

TAKE NOTICE!

Have your horses clipped and groomed by electricity at No. 201 Watchung avenue. All work guaranteed satisfactory or no pay. Horses clipped by hand if desired. Fifteen years experience. Horses called for and delivered if desired.

JOHN S. COOPER, Prop.
C. T. CORNELL, Manager. 10 11 1m

Sacrifice Sale of Nursery Stock.

Most Everything at Half Price,

as the land must be cleared this fall. Place your orders now, so as to get your choice of the stock.

Belleview Ave. Nursery Co.,

off Park Avenue, near Hillside Cemetery

Plainfield Window Cleaning Co

Floors Oiled and Polished.
Furniture Packed for Shipping.
General House Cleaning a Specialty.

Frank DeHart, 402 E. Third St. Wm. A. Kline, 611 W. Third St.

CHAS. E. VAIL,

103 PARK AVENUE,

Watches, Jewelry and Silverware. Repairing in all its branches.

EYES EXAMINED FREE.

Telephone 469-W.

HARDWARE

AND COLD WEATHER NECESSITIES

Coal Hods, Ash Cans,
Fire Shovels, Pokers,
Stove Boards, Dampers,
Stove Pipe, Elbows, Etc.

We are now showing a large assortment of

Stoves and Ranges,

all made by first-class people, and guaranteed "A 1" Cooking Stoves. We also have a fine line of

Oak and Cylinder Stoves,
Barn and Small Pot Stoves,
Oil Heaters, Stove Repairs.

Gayle Hardware Co.,

Front St. and Park Ave. Tel. 468-R

THE KIND OF SUIT YOU WANT

You'll find awaiting you in Our Immense Stock of Clothing.

If it's a Fall Topcoat, we have it to,

Latest Styles, Largest Stock,
Best Materials, Lowest Prices.

Complete line of Fall Furnishings.

WERNER'S Clothing House....

206 West Front Street, Plainfield, N. J.

THE BROWNING AUTOMATIC.

Ask to see the latest repeating shotgun. **Browning Automatic,** the loading, ejecting of the empty shell, the opening and closing of the breech and cocking of the hammer is entirely done by the recoil. We have it in stock. Also double and single guns of various makers ranging in price from $5.00 and upwards.

The Winchester "Take Down" pattern, repeating shotgun $19.25

LOADED SHELLS A SPECIALTY.

HOUSEFURNISHING DEPARTMENT.

A line of household necessities which cannot be surpassed in the city always found in this department, including our diplay of Ranges and Heating Stoves.

Builders' and Shelf Hardware, Cutlery, Machinist Tools, etc.

A. M. GRIFFEN

119-123 E. Front St., Plainfield, N. J.

RUGS — **CARPETS** — SHADES

Our new Fall lines are most complete and we invite your inspection as we are able to show you any desirable patterns in standard goods at prices that will surely interest you.

SHIRLEY & JOHNSTON,

Babcock Building. Phone 367 L.

MATTINGS

YOU LIKE STYLE, CORRECT SHAPES, PROPER COLORS, ORIGINALITY.

AS OUR GOODS ARE ALL NEW THIS YEAR YOU SAVE TIME AND TROUBLE BY COMING TO US.

ANOTHER IMPORTANT POINT THAT YOU SHOULD NOT OVERLOOK IS THAT WE SELL FOR LESS . . . . MONEY

BURD'S NEW MILLINERY,

153 East Front St.

Two doors west of Woodhull & Martin.

CHAS. L. STANLEY

TELEPHONE 398-L

Chrysanthemums
American Beauties
Lily of Valley
Violets
Carnations

STORE 144 North Avenue

Decorations and Floral Work Attended To At Short Notice.
30,000 Square Feet Glass 1126 South Ave. Tel. 332-J

REMOVED.

M. A. BROWN, successor to Hillier & Co.
CLEANING and DYEING PARLORS
218 West Second Street. 'Phone 377-L

Men's Clothes Pressed, Cleaned and Repaired — Men's Clothes Pressed and Returned Same Day
Our prices are from 40 cents to $1.50 — All kinds of Hand Ironing Done
Feathers Curled at Short Notice — Gloves Cleaned at Short Notice — Plaiting done by the yard
Now is the time to send your winter clothes — Don't wait until the rush

SPORTING NEWS.

DIAMOND DUST

Rahway announces that one of the best teams that ever represented the town will be put in the field next season.

Elizabeth is to be represented in the Hudson River League next season and Walter J. Dobbins, who has umpired for the Stars of Elizabeth, this year, will be the manager of the team. Mr. Dobbins formerly managed a team at Irvington and in other places and he is a thorough baseball man.

Matters are shaping themselves satisfactorily for a strong baseball team in this city for next season. As stated recently in The Daily Press there is a movement on foot to dispose of the Plainfield A. C. property to local men who will organize the club and select one man to manage the team. Already those interested in the project have their eyes on several first-class players, including a strong pitcher. There is no desire to get any other catcher but Farmer, he being very popular here and his work has given entire satisfaction. Before "Al." went away, a friend remarked "I hope you will be with us next season, 'Al.'" and the reply was "I would rather play in Plainfield than anywhere else."

The same can be said of "Pete" Oregan. There has never been a more popular player in the town and he likes it here. His work has been of the gilt-edge order, both in the field and at the bat.

STRIKES AND SPARES.

The Central Jersey Bowling League was organized last week at Roselle, the plan being to continue the tournament for three years, as heretofore. A cup will be offered as prize, the club winning it three years in succession becoming the permanent owner. These clubs will comprise the membership: Roselle Casino, Cranford Casino, Westfield Club and possibly the Park Club. Another meeting will be held soon to arrange further details.

GOLF.

Saturday afternoon at the Westfield Golf Club held a euchre party for the women members and friends.

The second round for the club championship was the event at the Westfield Golf Club, Saturday afternoon. Those playing included R. L. Townley, Joseph Sherman, Jr., J. A. Worth, W. R. Davis, W. J. Bogert, Jr., J. A. Woodward, Marshall Whitlatch and C. E. Halsted.

BASKET BALL.

The Mono Athletic Club has organized a basket ball team, with an average weight of about 125 pounds. They are arranging games with the local juvenile teams, and will probably meet the Whittier School five in the near future. Among the candidates for the team are the following: Arthur VanArsdale, Malcolm Van Arsdale, Frank Webster, Marshall Ward and William Burtis.

VARIOUS SPORTS.

The Westfield Club is preparing for a season of great activity, the list of entertainments being on a more elaborate scale than ever.

GREATEST INVENTION EVER IN RAILROADING

NEWARK NEWS' COMMENT ON F. E. KINSMAN'S DEVICE.

The Newark Evening News said editorially yesterday:

"A Jerseyman seems to have succeeded in inventing a block signal system that makes collisions impossible. This is at least the claim made for a system devised by F. E. Kinsman, of Plainfield, and installed in the New York subway, where it is to be used exclusively. According to reports, experiments have been made giving the system the severest tests possible. Trains fully equipped have been ordered to run into each other, but have in each instance come to a dead stop after passing the ends of the blocks with signals set against them. The system not only stops the trains, but reports every attempt to pass a signal, and the rule has been made that trainmen who allow their cars to be thus stopped will be instantly dismissed.

"Whether the system will act as well under real accidents as it does when collisions are prearranged remains to be seen, and it is not yet announced whether the system or an adaptation of it can be used on other than electric roads. If it proves as reliable as the experiments thus far made would seem to indicate, it will be one of the most valuable inventions ever applied to the railroads of this county. And surely the United States needs a device to stop railroad collisions."

HAIL, PENNSYLVANIA!

Franklin Field Saw Columbia Defeated 16 to 0.

PHILADELPHIA, Oct. 24.—"Hail, Pennsylvania!" In the gathering darkness that shrouded Franklin field after one of the bitterest gridiron battles ever fought in the Quaker City the adaptation of the splendid Russian national anthem rang out again and again right under the cloud of light blue and white that marked Columbia's last stand, for the Quakers had beaten the Morningside eleven by the decisive score of 16 to 0.

Alert, desperate and resourceful, the black helmeted Quaker backs reeled and swirled steadily and surely through the Columbia line, and the Quaker forwards, as eagerly insistent, ripped apart the Morningside defense until it was utterly undone.

It was a splendid triumph for Pennsylvania and a bitter failure for Columbia. More than 600 undergraduates stood as the whistle blew in the east section of Franklin field and sang the song of "Sans Souci," which is better to be prized than victory and more to be cherished than honorable defeat.

Soldier Boys Downed Yale.

WEST POINT, N. Y., Oct. 24.—The army black, gold and gray waves over the Yale blue in triumph here, for Yale's team of giants were humbled by the soldier boys in their annual football struggle on the West Point plains. Ten thousand persons saw the blue beaten and crushed, and, sorrowing, the team and even Yale rooters and coaches left for New Haven. Yale's proverbial luck was not with her. For the first time in the history of football at the Military academy Yale was defeated.

Tigers Whitewashed Lehigh.

PRINCETON, N. J., Oct. 24.—By ten touchdowns made in monotonous succession the Tigers defeated Lehigh by a score of 60 to 0. The game was marked by some brilliant individual playing on the part of Princeton, but inasmuch as Lehigh's team this year is exceptionally weak no great elation is felt at Princeton over the decisive score. That they rolled up so many points was due to the fact that they simply couldn't help it.

Harvard Held Her Record.

CAMBRIDGE, Mass., Oct. 24.—Harvard defeated the Carlisle Indians at football by a score of 12 to 0, thereby maintaining her record of being the only big team in the east that has kept her goal line uncrossed this fall. The Harvard team showed lots of fight and dash, and the playing was most encouraging, considering the fact that the team had never played together before.

Hueston Is Pool Champion.

ST. LOUIS, Oct. 24.—Thomas Hueston of St. Louis defeated Frank Sherman of Washington in the championship pool tournament by a score of 125 to 110. Hueston's highest run was 20 and Sherman's 41.

FRANCE AND THE VATICAN.

Pope Spent a Wakeful Night Waiting For News From Paris.

ROME, Oct. 24.—Pope Pius X. was up almost the whole night waiting for telegrams from Mgr. Montagnini, auditor of the papal nunciature of Paris, about the discussion in the French chamber of deputies.

His holiness was not surprised at the statement and speech of Premier Combes, which were much as had been expected, but he had not thought, from private information he had received, that the premier's majority would be so large as it was.

The pope and his entourage attribute the new success of Premier Combes to the influence of the Freemasons, who, according to reports received at the Vatican, are determined to bring about the separation of church and state in order to be freer to undertake a campaign with the object of destroying all religious feeling in France. When the news was received the pontiff exclaimed, "God's will be done!"

Saved From Lynch Mob.

SHREVEPORT, La., Oct. 24.—Dick Craighead, the half brother of Ike A. McGee, who is charged with the murder of Mrs. McGee and her ten-year-old son near Athens, was saved from a mob which threatened the parish jail at Homer, in which he was confined. The Claiborne guards were called out, and Sheriff Kirkpatrick later summoned all the ablebodied citizens of Homer to assist him in protecting the jail. The mob was about 150 strong and, seeing that the sheriff was determined to protect Craighead, finally dispersed.

Found Dead In a Bathtub.

BALTIMORE, Oct. 24.—Mrs. Bridget Welsh, a widow, who lived alone in a room on Christian street, lost her life here in a fire which started in her apartment, and two citizens and a policeman were severely burned in a vain effort to rescue her, being prevented by flames and smoke. After the fire was extinguished the body of the woman was found in her bathtub, which was filled with water. It is supposed that she turned on the water in her efforts to escape from the fire and smoke.

General Oliphant Dead.

TRENTON, N. J., Oct. 24.—General Samuel Duncan Oliphant, clerk of the United States circuit court of the district of New Jersey, is dead at his home in this city. General Oliphant was eighty years old, and his death was due to general debility. He is survived by a widow and nine sons. A tenth son, who died some time ago, was General A. C. Oliphant, adjutant general of the state of New Jersey. The funeral will take place on Wednesday afternoon.

Ward & Company
Manufacturers' Agents
104 McWhorter Street
Newark, N. J.
New Jersey Representatives for the following:
For a delightful
Beverage
There Is Nothing Like
Tea-Ette

The Tea Free From
The Poisonous Tannia

SPECIAL SALE
Housekeepers, we have had a large consignment of CHOICE CHINA and HOUSEFURNISHINGS shipped to us, which we offer for sale at GREATLY REDUCED PRICES.
WARD & COMPANY, Newark, N. J.

UNION COUNTY CIRCUIT COURT

Phillip H. Currin and Fred V. Conover, partners in business, trading as Currin & Conover, Plaintiffs. vs. Carrie E. Wheeler, Defendant. — In Attachment. On Contract.

Notice is hereby given that a writ of attachment has been issued out of the Circuit Court of the County of Union against the goods and chattels, rights and credits, moneys and effects, land, tenements and hereditaments of Carrie E. Wheeler, an absent debtor, at the suit of Phillip H. Currin and Fred V. Conover, partners in business, trading as Currin & Conover, for one hundred and six dollars and forty cents ($106.40), and that said writ of attachment has been served and duly executed and returned into Court on the twentieth day of September, Nineteen Hundred and Four.

Dated October 10, 1904.

WILLIAM HOWARD, Clerk.

ISAAC P. RUNYON, Attorney, 102 North Avenue, Plainfield, N. J.

10 10 5 oaw

Advertised Mail Matter.

Plainfield, N. J., Oct. 24 1904.
E. H. BIRD, P. M.

Aberg, Mrs G	Jones, Miss Annie
Auderton, Mr	LeGoaffe, Mr J
Butler, Mrs Henry E	McGowan, Miss Mary
Benton, Mr Chas H	Nce, Miss Sarah T
Byraw, Mrs Wm H	N J News Bureau
Blair, Mr George N	Past, Mr W B
Babcock, Mr Walter L	Perry, Dr Alexander
Carroll, Miss L	Reed, Miss Agnes W
Curry, Martin J	Runyon, Miss Stella
Condeit, Mr Louis L	Ray, Mrs J
Cox, Mrs G C	Sanborn, Mr Orin
Dart, Guy J	Stewart, Miss
Egan, George	Scott, Prof & Mrs C B
Flawers, Miss Cosa	Smith, Mrs G P
Fields, Mr Everet	Schrrman, Mr
Fletcher, Andrew C	Stevens, Miss Louise
Sutierres, Mrs M	Strone, Mr J N S
Gordon, Miss Mrbel	Stackpole, Miss Ellen
Griggs, Mr Ed Howrrd	Stillman, Mr Michael
Hanks, Mrs M H	Taylor, Mr H C
Holt, Mr George	Thompson, Mr S H
Hohlin, Mr Ed	VanD Stiyker, Miss C
Hassell, Mr Chas A	Wright, Miss Maria
Hafner, Mr Frank C	Wheelock, Dr W E
	Wheeler, Esq F J

Please say "Advertised."

D. DEMOLLI & CO.,
French Baker, Caterer & Confectioner
Weddings, Parties and Receptions.
French Ice Cream and Water Ices.
Telephone Orders Delivered promptly.
331 West Front Street, Plainfield, N. J.

WANT AD AGENTS.

A List of Places Established for the Convenience of the Public.

The Daily Press is the leading newspaper of Plainfield, and the small want ads costing one cent a word for first insertion and a half cent a word for each additional insertion, are popular and effective features of its advertising columns.

Agencies for the reception of ads of Wants, For Sale, To Let, To Loan, Board, Employment Wanted, Help Wanted, etc., have been established in Plainfield and nearby places as follows:

PLAINFIELD.
R. A. LAING, Stationer, 149 West Front St.
J. M. HARPER, Stationer, 411 Park avenue.
GEO. W. SCRIBNER, Newsdealer, 331 Watchung avenue.
WOMAN'S EXCHANGE, 502 Watchung Ave
A. D. MALLINSON, Druggist, Fourth and Liberty streets.
E. R. MILLS, Lunch Room, 1217 West Front street.
CALLAHAN & SON, Grocers, 300 Richmond street.
JOHN P. POWERS, Druggist, 45 Somerset St.
GEO. F. BROWN, Real Estate, 94 Somerset St.
CURRIN & CONOVER, Grocers, 196 Somerset street.

NETHERWOOD.
WM. DAVIDSON, Real Estate, 1018 South avenue.

FANWOOD.
SCHEELEN BROS., Grocers, South avenue.
POSTOFFICE, North and Martine avenues.

SCOTCH PLAINS.
CHAS. E. WADE, Grocer, Park avenue.

WESTFIELD.
C. F. W. WITTKE, Newsdealer, Broad and Elm streets.
A. E. SNYDER, Newsdealer, 36 Elm street.

NEWARK.
FRED N. SOMMER, 794 Broad street.

GRANT AVENUE.
A. YOUNG, Real Estate, 815 South Second St.

DUNELLEN.
VAIL & ALBERTS, Confectioners, North Ave.

NEW MARKET.
STANLEY DAY, JR.

LINCOLN.
S. D. DRAKE, Real Estate, Postoffice building.

SOMERVILLE.
JOHN GERNERT, Stationer, Main street.

MARTINVILLE.
HENRY ZIMMERMAN, General Store and Postoffice

Use Press Want Ads

Fall and Winter Supplies

THE TWELVE-ACRE STORE.
Hahne & Co.
Broad, New and Halsey Sts., Newark, N. J.

Mail Orders Promptly Filled

MAKING THE HOME BEAUTIFUL

Our interior decorations and furniture—three acres of them on display—are so arranged that the housekeeper can obtain a very clear idea of the effect any of them will have in her home. We have been complimented time and again on the superb presentation of actual home scenes on our third floor where our Furniture, Upholstery and Carpet Departments are located. **No New York Store makes so grand a showing.** Come and see how beautiful it is.

A Big and Great Carpet Store

A big store is not always a great one. There are big stores in Newark and New York that are not great. Greatness implies high reputation, and that is where the twelve-acre store of HAHNE & CO. stands, for it is not only big, but of great reputation for selling reliable first-class goods like these.

We offer selections from the best lines of leading manufacturers in every kind of good floor coverings at special low prices.

Royal Wilton Carpets—In all colors, now in popular demand, yd.. 3.00

Body Brussels—All styles and colors to match decorations, per yard..... 1.35, 1.50

Axminster Carpets—The Bigelow kind, in two qualities, per yard..... 1.35, 1.75

Tapestry Brussels—In endless variety, for every room, per yard 65, 75, 85, 95.

Wilton Velvet Carpets—Of various grades, suitable for hard, every day wear, per yard 1.00, 1.10, 1.25, 1.50.

The New Bedroom Furniture.

It would be difficult to describe to any extent the grand exhibition of New Bedroom Furniture in the department. It embraces all the newest woods and styles, shapes and makes, including the famous "Widdecomb" of Grand Rapids, Michigan. We will make these reductions in Bedroom Furniture for the coming week:

Two Piece Golden Ash Suit—Regular 20.00, special..... 15.00

Two Piece Mahogany Finish Suit—Reg. 65.00, special..... 35.00

Two Piece Golden Ash Suit—Regular 25.00, special..... 15.00

Mahogany Bedstead—Reg. 36 00, special at..... 20.00

Golden Oak Bedstead—Regular 60.00 special at..... 30.00

Mahogany Bedstead — Regular 66.00, special at..... 33.00

Golden Oak Bedstead—Regular 74.00, special at..... 50.00

Curly Birch Wash Stand—Regular 27.00, special at..... 15.00

Golden Oak Wash Stand—Regular 27.00, special at..... 15 00

Golden Oak Wash Stand—Regular 35.00, special at..... 20.00

Mahogany Wash Stand—Regular 34.00, special at..... 25.00

Two Piece Golden Oak Finish Suit—Regular 28.00, special at..... 20.00

Two Piece Golden Oak Finish Suit—Regular 46.00, special at..... 25.00

Two Piece Maple Suit—Regular 40.00, special at..... 20.00

Mahogany Bedstead — Regular 108.00, special at..... 75.00

Curly Birch Bedstead — Regular 60.00, special at..... 30.00

Curly Birch Bedstead—Regular 102.00, special at..... 75.00

Fine Mahogany Bedstead—Reg. 120.00, special at..... 60.00

Mahogany Wash Stand—Regular 38.00, special at..... 25.00

Curly Birch Wash Stand—Regular 35.00, special at..... 25.00

Birds-eye Maple Wash Stand—Regular 48.00, special..... 25.00

Birds-eye Maple Wash Stand—Regular 64.00, special..... 32.00

HAHNE & CO. Choice as Great as in New York. **NEWARK, N. J.**

JOHN WIRTH
Successor to Henry Liefke
Bakery and Confectionery 201-203 W. Front St
Telephone No. 723
All orders delivered at short notice.

EDUCATIONAL.

NINTH SEASON.
Mr. Frederick F. Dawes,
Assistant Teacher with Mr. George T. Dodworth, 12 East Forty-ninth Street, New York.
CLASSES FOR DANCING AND POLITE TRAINING.
Seminary Hall, Plainfield, N. J.,
Commencing
TUESDAY, OCTOBER 11, 1904.
9 13 2ms

Plainfield Seminary
Thirty-seventh Year.
Principals { MISS KENYON / MISS ARNOLD
8 25 2m

-Piano Instruction-
Miss Anna O. Marsh and Miss Minnie S. Marsh.
Virgil Clavier Method, a Specialty.
915 Madison Avenue. 9 1 tf

MISS HELLWIG
will resume her classes and private lessons in French and German at
"THE WALDORF,"
134 Crescent Ave. Telephone 266-R.
10 3 1m

J. Edmund Skiff,
Voice Culture,
Babcock Building.
Send for circular.

VIOLIN INSTRUCTION.
Miss Emerson, pupil of Prof. Markees, Berlin, Germany. Tuesdays and Fridays from 2 to 5. Babcock Building, Studio 305. For particulars address Carnegie Hall, 874, New York

BUTTERMILK
WHY YES
we make it fresh every day, and Potcheese, too. Try some.
LINDSAY DAIRY,
Tel. 451 J. FARM MOUNTAIN AVENUE.

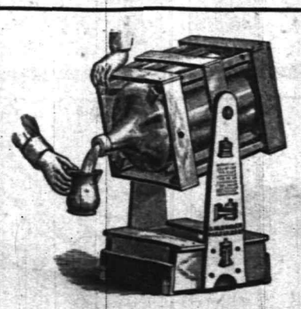

TRY 5 GALLONS
WASHINGTON ROCK SPRING WATER.
Orders by mail promptly filled.
Patent swinging crate, very convenient
Plainfield Spring Water Co
Box 743. Plainfield N. J.

(BICYCLES), PHONOGRAPHS, (RECORDS) AND SUPPLIES.
Guns and Ammunition.
Edison Gold Moulded Records 35c.
GRAPHAPHONES AND COLUMBIA RECORDS.
All makes Talking Machines repaired.
Harry K. Lister, 161 North Ave. OPPOSITE DEPOT.

MAKE-MAN TABLETS.
A Brain, Blood and Nerve Food especially prepared for the treatment and cure of Dyspepsia, Neuralgia, Kidney and Liver Trouble, Catarrh, Consumption, Locomotor Ataxia, Wasting Diseases, Nervous Debility, Female Disorders and all kindred diseases resulting from a worn out Nervous System. Call and get free a sample from
T. S. ARMSTRONG
Corner North and Park Aves. THE APOTHECARY. Plainfield, N. J.

ICE CREAM
Wholesale and Retail.
I have vacated my store on Park avenue and am still making PURE ICE CREAM AT 32 BANK PLACE.
All orders by 'phone (No. 470y) or mail will receive prompt attention.
LAKE HOUSE NOW OPEN. JOHN H. TIER

For Affairs of All Kinds.
BUY
Confectionery, Ice Cream, Favors, Mottoes and Souvenirs at the Stores of
R. Bealsh & Co.
TWO STORES,
157 Market St., 671 Broad St.,
Newark, N. J.

BROKAW'S CREAMERY.
Headquarters for Butter.
All grades and all prices to suit everybody.
One specialty is
Unsalted Butter.
Try my Western Creamery Butter.
Everything in the Dairy line.
186 East Front St.

Do You Wonder
Why you are obliged to hold your evening paper at arm's length in order to see the print? Growing old? Not necessarily. Many people of twenty-five are obliged to do this. Come and see us and we will tell you what's the trouble.

STILES & CO.
Philadelphia EYE SPECIALISTS
107 E. Front St.
Every Thursday.
Hours:—11:15 a. m. to 1 p. m. and 1:45 p. m. to 4:30 p. m.

Notice to Taxpayers

The Commissioners of Appeal in cases of taxation, in and for the Borough of North Plainfield, in the County of Somerset and State of New Jersey, hereby give notice that they will meet at the Council Chamber, No. 105 Somerset street, in said Borough of North Plainfield, N. J., on the fourth Tuesday of October, being October twenty-fifth, nineteen hundred and four, at two o'clock in the afternoon, to hear and determine all appeals that may then be presented to them in writing by taxpayers, and to discharge the duties of their office as such Commissioners of Appeal.

Dated October 18, 1904.

WILLIAM C. SMITH,
LEWIS E. BARKELEW,
JOHN T. CASE,
10 19 6 Commissioners of Appeal.

Notice to Taxpayers.

The Commissioners of Appeal in cases of taxation, in and for the City of Plainfield, in the County of Union and State of New Jersey, hereby give notice that they will meet at the Council Chamber, No. 149 North Avenue, in said City of Plainfield, N. J., on the fourth Tuesday of October, being October twenty-fifth, nineteen hundred and four, at two o'clock in the afternoon, to hear and determine all appeals that may then be presented to them in writing by taxpayers, and to discharge the duties of their office as such Commissioners of Appeal.

Dated, October 3d, 1904.

JOSEPH B. COWARD,
WILLIAM R. CRAIG,
ALBERT H. ATTERBURY,
10 15 9 Commissioners of Appeal.

J. C. POPE & CO.,
INSURANCE AGENTS.
110 E. Front St., Plainfield, N. J.

JULES MARTIAL,
Delicatessen, Butter, Eggs.
All kinds Imported and Domestic Cheese. Try our French Coffees, the best roasted in the city. We also keep Canned Goods, Peas, Corn, Salmon, Tomatoes, Imported Sardines, Olive Oil, Beans, Succotash and others. Imported Maccheroni and Salomi. Give us a call. The only place in the city where you can get real Imported Goods.
129 West Front St., Plainfield, N. J.

Use Press Want Ads.

REAR END WRECK.

Worcester Trolley Cars Collide on Slippery Rails.

EIGHTEEN CITIZENS BADLY HURT.

Some One Blundered—Car Going to Repair Shop Ran Down Hill and Hit Trolley Full of People, Causing Panic.

WORCESTER, Mass., Oct. 24.—Trolley cars in read end collision on the Westboro and Marlboro street railway, two and one-half miles west of Westboro, injured eighteen people.

The injured are: Edward W. Paine, car, right wrist and arm badly sprained and suffering from shock; John D. Mahoney, Worcester, motorman on Worcester Consolidated car, right leg and hip bruised and suffering from shock; Edward N. Malet, conductor on Worcester Consolidated, shaken and bruised; Charles W. Gifford, Westboro, right side bruised; Frank E. Cutler, Westboro, both ankles injured; George Tewksbury, Westboro, hands cut by flying glass; George Parker, Westboro, hands cut by glass; Mrs. George Parker, face and hands cut by glass, bruised about the body and suffering from shock; Arthur J. Aubrey, Woodville, left leg sprained; Frank A. Stephani, Hopkinton, hands cut by glass; Charles Swanson, Hopkinton, suffering from shock; Ernest Nash, Hudson, right foot crushed; Edward Faucher, Westboro, right knee badly sprained; Sidney Whiting, Hopkinton, left leg bruised and sprained; Mrs. Sidney Whiting, Hopkinton, hands cut and suffering from shock; William Bombard, Westboro, head and hands cut by glass; Louis West, Hudson, right leg sprained and bruised; John Thorassen, Hopkinton, right hip bruised; Walter W. Aldrich, Marlboro, right hip and leg badly bruised and suffering from shock.

Slippery rails are accountable for the accident. A Worcester Consolidated Street railway car used on the Worcester and Marlboro division was being sent to Worcester for repairs by the way of the Westboro and Marlboro tracks, for the reason that the tracks were torn up in Northboro on the Worcester Consolidated tracks during state road construction.

The car being sent to Worcester for repairs was in charge of Conductor Malet and operated by Motorman Mahoney. It left Westboro several minutes ahead of the regular car of the Westboro and Marlboro line due to leave Westboro at 9:35. Its progress was sure and safe until making the hill near the Fay place, when the car kicked, and before the motorman could get control of it it was running backward down the hill.

At the foot of the hill at a curve it was met by the regular car from Marlboro to Worcester, which was making good speed to climb the hill.

The cars crashed together with terrific force, demolishing the vestibules on both cars and ripping every seat from its fastenings on the Westboro car, which had twenty passengers aboard. There were no passengers on the other car. A panic among the passengers followed the crash in the frantic effort of the people to get out of the wreckage.

Motorman Mahoney was caught under the controller, which fell upon him. Motorman Paine jumped and was injured when he struck the road. Conductor Malet also jumped and was badly bruised.

HEAD-ON SMASH.

Yazoo and Mississippi Wreck at Natchez—Three Dead.

NATCHEZ, Miss., Oct. 24.—Three men were killed and two severely hurt in a head-on collision between a north bound passenger and a southbound freight train on the Natchez-Jackson branch of the Yazoo and Mississippi Valley railroad.

William Schessler, engineer; Emil Mackey, fireman, and John Allen, a negro brakeman, are dead, and R. J. Yearwood, conductor, and Y. Whatchett, engineer of the freight train, are badly hurt.

It is asserted that the failure of the passenger train to obey orders was the cause of the accident.

Postponed Until After Election.

JOLIET, Ill., Oct. 24.—James H. Ferriss, national chairman of the People's party, announced last night that the meeting of "Bryan Democrats" and "Silver Republicans," called to be held in Chicago tomorrow, has been postponed until after the coming election. In his announcement Mr. Ferriss states that he had been asked by many of those who signed the call for the meeting to postpone it until some date in November or December.

Drunken Negro Murderer.

AUGUSTA, Ga., Oct. 24.—A drunken negro named John Job shot and killed another negro and wounded the brakeman on the Southern railway train bound for Columbia. Owing to the presence of a circus in Augusta the train was crowded with negroes, several of whom were badly intoxicated. The body of the dead negro was put off at Graniteville, S. C., where Job was placed under arrest. Neither of the victims' names is known.

Mail For Boston Stolen.

LYNN, Mass., Oct. 24.—The sack containing the registered mail from the Lynn and West Lynn postoffices for the Boston postoffice and two other pouches of ordinary mail matter have been stolen, the letters and parcels rifled and all the inclosed money and valuables taken. The police and postoffice inspectors are searching for Henry Alden and John Beaupry, recent drivers of the mail wagon.

THE DAILY PRESS.

INDEPENDENT IN POLITICS.

A. L. FORCE, - Editor and Proprietor.

Published Daily, except Sunday, at 3:00 p. m. at 105 North Avenue. Telephone Call 6x.

Two cents a copy. Ten cents a week. $5.00 a year—in advance. No extra charge for papers mailed to points in the U. S. and Canada. Delivered by carrier or by mail.

THE PRESS has the most complete carrier and mail service of any paper in the metropolitan district. Any subscriber failing to receive a single issue will confer a favor by notifying the business office.

Advertising rates mailed on request.

Copy for Change of Advertisements to ensure change the same day MUST be in this office by 9 a. m.

Plainfield, N. J., Oct. 24, 1904.

A storm is brewing.—Camden Post-Telegram.

Office boy demanding his wages no doubt.

At last, the Republicans of Elizabeth have found a man courageous enough to stand up as a candidate for mayor of that place in opposition to Mayor Ryan. Berry's nerves are said to be in excellent condition.

Friend of Congressman (?) Martine says that the farmer-orator will talk himself hoarse for Plainfield's new postoffice building appropriation. Imagine the "farmer-orator" picturing the beauty of Plainfield and its urgent need of a government building. Now don't be so cruel as to say that it would be harder to imagine him in Washington.

And besides, Mr. Bryan has read the Bible enough to understand that Aaron got into the Promised Land, while Moses never got out of the wilderness.—Newark "News."

Most persons have an idea that Aaron died before Moses did, but the "News" may have a Bible that gives a different account of that scene on Mount Hor.—Jersey City Journal.

Bible in a newspaper office? Some mistake here.

The radical element in the Democratic party is no doubt rudely shocked and disagreeably surprised over the spontaneous, unbounded and uncontrolable enthusiastic reception given former President Grover Cleveland, the greatest living Democrat, by the 5,000 admirers who jammed Carnegie Hall Friday night to hear him flay the Republican administration. Outside the big hall, thousands struggled in vain for admittance. The ovation given the sage of Princeton when he appeared to speak in support of Alton B. Parker for President of these United States showed clearly that he is still first among his party if not the first among his countrymen.

Considerable dissatisfaction is expressed here over the use of the voting machine, the principal ground for objection being that it destroys the secrecy of the ballot. The clicks made by operating the machine while in the act of voting, tells at once whether a straight or split ticket has been made. It furnishess the practical politicians and beelers with information as to the number of cuts made by a voter, a click being distinctly heard every time a cut is made.

In Somerset county there are twenty-six voting precincts, yet both districts of North Plainfield have been provided with these machines. There is more knifing of the Republican ticket in that borough than anywhere else in the county and it is suspected that the Somerville bosses prevailed upon Secretary of State Dickinson to place the machines there so that the independent voters might be detected.

A grave question has arisen as to the constitutionality of the use of the voting machine. In the first place, in some districts the machine is used while in others the old style ballot is in force. The voter is given no preference but must cast his vote in the method provided by Dickinson. He has placed the machines wherever he chose, it is claimed, and listened only to the Republican leaders in locating them. The legality of the voting machine is now occupying the attention of R. V. Lindabury, of Newark, who is expected to give his opinion within a few days.

CITY JOTTINGS.

—The Fourth Ward Republican Club will hold a dance in T. A. B. Hall Thursday night. There will be a prize waltz at 11.30.

—Miss Jesse Patterson, of West Front street, has taken a position at the new confectionery of Reynolds & Co., on West Front street.

—An excellent picture of Kenneth Robbie, boys' secretary at the Y. M. C. A., appeared in Saturday's Newark News, together with a number of boys' secretaries in the principal cities in the State.

Mr. and Mrs Alex Milne, of New York, who have been visiting relatives in the borough, will return home this week.

AMONG MEN IN THE SHOPS

SEEN AND HEARD IN PLAINFIELD'S INDUSTRIAL PLANTS.

John Kelley, of the Aluminum shop, has been out for the past week on account of illness.

John Dunham, of the Pond shop, has gone to Washington to spend a short time with his daughter who is a resident of that place.

Albert Thompson, of the Manganese Steel Safe Company, has returned from an extended trip through New York State and Maryland in the interest of the firm.

The "Klondyke" shop at West Dunellen, is steadily adding men to its force. There are now thirty employes in the various departments and prospects of more work are brightening every day.

TH FORUM.

Communications from readers of The Daily Press on all subjects of local interest are invited. All such communications must be stripped of personalities, and must be signed by the writer. His name will not necessarily be published. The editor is not responsible for views expressed in this column.

Editor, The Daily Press:

James Martine informs us that his opponent in the Congressional race, Mr. Fowler, was in his seat in Congress but three times during the last session of that body. Well, "we will let it go at that," as the old woman said when the bear "licked" her husband, and now I am prepared to vote for the "Farmer-orator," (like some of my Republican friends who will vote for him on purely grounds) provided, however, that he will promise that if elected he will keep away from Washington altogether.

Paul Symons.

Lecture on Song Composers.

J. Edmund Skiff will give an illustrated lecture in the Camera Club rooms this evening, the subject being "German Song and Song Composers," with illustrations from chorales and song of the fifteenth and sixteenth centuries and from the works of Schubert, Schumann and Franz. Admission will be by invitation only, the following women are the patronesses of the evening: Mrs. Samuel Huntington, Miss Mary Tweedy, Mrs. Daniel F. Ginna, Mrs. W. M. Dewney, Mrs. Winfield C. Snodgass, Mrs. John H. Carman, Mrs. James H. Robley, Mrs. T. Logan Murphy, Mrs. James R. Joy, Mrs. Henry McGee, Mrs. Samuel Townsen, Mrs. J. L. Watson, Mrs Nelson A. Miller, Miss May Rodman.

Jersey Osteopaths Meet..

Dr. G. D. Herring, of this city, was re-elected secretary and treasurer of the New Jersey Osteopathic Society, at its annual meeting held at Achtel Stetter's parlors, Newark, Saturday night, and was also one of the speakers.

—Use Press Want Ads.

IT IS HARD TO SAVE MONEY.

EVERYONE KNOWS THAT IT IS.

YOU SHOULD SAVE SOME, AND NOW IS A GOOD TIME TO BEGIN.

AN ACCOUNT WITH THE

DIME SAVINGS INSTITUTION

DRAWING 3 PER CENT INTEREST

WOULD BE OF MUCH HELP TO YOU.

FALL DRESS GOODS.

Many beautiful fabrics in this season's showing. The new browns well represented in the various popular suitings. Mannish effects in worsted suiting. Small Checks, Scotch Plaids and Tweed mixtures for School wear. Fine assortment of French flannels and other waistings. Exceptional values in Brilliantines, Navy, Brown, White and Black, Reids Lansdowne and Aeolienne, Crepe de-chines, Chiffons and Velvets. Good values in Taffeta and Peau-de-soie. Our lining department is kept to its usual high standard. Whatever is best and most in demand may be found there.

Attention is called to our line of Silkaline Comfortables, Boston made goods, nicely tufted and made of clean, fresh materials. They are light, fluffy, warm and attractive. The best line of moderate priced goods to be had. We have also very pretty Down Quilts that are far from being expensive.

"Muncy" Blankets. We have sold them for the past 15 years. They always prove exactly as represented and universally give perfect satisfaction. They are made of good wool, are perfectly shaped and have been steam shrunken. Prices range from 2.85 to 14.00 per pr. A fine grade of soft Gray Blankets with attractive borders for bath robes is included in this line.

IN THE CARPET DEPARTMENT.

A special line of Curtain Suisses at 12½c yd. is proving a great drawing card. The Matting sale is simply phenomenal. Fine, closely woven Japanese Matting in beautiful patterns at 9.00 and 9.50 per roll.

Housekeepers' Harvest Time.

The Sale of Mattresses.

A great money-saving event. Note the prices:—

The York Cotton Felt, reg. 9.00. Sale price 6.98

"The Purity" Cotton Felt reg. 12.50. Sale price 9.50

"The Windsor" Cotton Felt, regular 15.00. Sale price, 10.98

All the above full 45 lbs and made in two parts.

The Sale of Lamps.

A good lamp will save your eyesight.

Rochester Lamps, complete with tin shades, 98c

B & H Nickel Lamps, 2 burners, with 10-in. dome shade, 1.48

Little Princess Lamps, with assorted color globes, special at 98c

Venetian Lamps, with ruby globes, to hang on the side of the wall 49c

The Sale of Scrap Baskets

Importers' fine samples at one-third off.

Reg. 75c Baskets 48c

Reg. 1.00 Baskets 59c

Reg. 1.25 Baskets 78c

Reg. 1.50 Baskets 98c

These baskets are in assorted color fancy straw, and are very strong and durably made.

The Sale of Couches.

People came from far and near to attend this sale. This week we sent Couches to High Bridge, Flemington and Staten Island.

Reg. 6.50 Couches for 4.25
Reg. 8.00 Couches for 5.98
Reg. 10.00 Couches for 7.75
Reg. 12.50 Couches for 9.25
Reg. 15.00 Couches for 11.98
Reg. 18.00 Couches for 12.98

Delivered anywhere at these prices.

Curtain Stretchers—The "No Sag" kind, full size, reg. price 1.48, at 98c

Bed Outfits—All sizes, complete with bed, spring and mattress, regular price 9.50, special at 5.98

Tea Kettles—Solid copper, full nickel plated, No. 8 size, reg. 98c, special 78c

Table Tumblers—Thin blown lead glass, usual price 59c doz., special 45c

Dining Chairs—Good solid oak chairs, with cane seats and braced arms, usually 1.25, now 95c

Sale of Bath Seats.

A lucky purchase enables us to offer while they last, a solid Quartered Oak Bath Seat, with heavy nickel plated adjustable arms which are covered with rubber, at

89c.

The regular price is 1.48.

SALE OF BAMBOO JARDINIERE STANDS

with fancy straw tops,

48c, 59c, 69c, 98c, 1.25.

Toilet Sets—Decorated, full 10-piece set, usual price 2.25, special at 1.78

Step Ladders—Hard wood, well made,

4 feet	5 feet	6 feet
53c	68c	79c

Feather Pillows—Full 3½ lbs, size 22 x 28, A. C. A. ticking, special at 1.25

Family Scales—They weigh up to 24 lbs, usual price 1.25, special at 95c

Adjustable Iron Cots—Can be made into a double bed, all complete with mattress and bolster, reg. price 9.50, special at 6.98

WOODHULL & MARTIN.

FREEHOLD AND PLAINFIELD N.J. — Levy Bros' TWO STORES

SPECIALS FOR THREE DAYS.

The purchasing power of 5 stores enables us to offer these Cloak specials. 7.00 and 8.00 Cloaks at 4.98

An assorted lot of black and colored Kerseys, Zibelines, Mountenacs, etc., belted loose or fitted backs 4.98

A variety of coats worth 10.00 and 12.00, at 7.98

Ladies' suits of black Cheviots, also novelty mixed materials 10.98

Dress Goods.

52 in. Sicilians, val. 75c, at 49c

Double width all wool suitings—brown, blue and oxfords, at 39c

Plaids and mixtures, val. 18c, at 12½c

1.00 Kid Gloves 69c

Furs.

80 inch Bear Boas 3.98

90 inch Bear Boas 4.98

Double sable Fox Scarfs 7.98

25.00 Alaska Fox Scarfs 15.00

An assorted lot of Walking Skirts, blacks, blues and mixtures, values up to 3.00 1.98

Millinery.

A lot 5.00 trimmed Hats, at 3.98

3.00 Outing Hats 1.75

An assorted lot 4 and 5 inch Val. laces, values up to 25c, at 10c yd

Children's wool Tam-o-shanters, value 50c, at 25c

Men's 50c neckwear 25c

Bleached table Damask, value 39c, at 29c

68 inch pure linen Damask, 85c quality, at 69c

9c Outing Flannels, at 7c yd

25c Mercerized Madras, at 15c

W. B. 2.00 Corsets for 98c.

These Corsets are made on the latest models and of best English Contil. They are heavily boned, and in every sense a 2.00 Corset. They could not be sold at a lower price had it not been that the cloth turned out a blue white instead of ivory white a difference that you could hardly detect unless your special attention was directed to the fact. Special 98c pr.

Umbrellas.

Paragon frame, silver trim handles. Three specials, 49c, 79c and 98c. Real worth, 75c; 1.00 and 1.50.

PERSONAL.

Mr. and Mrs. John VanDoren, of Bound Brook, have been visiting friends in town.

John Kernochan, of New York, is visiting Dr. and Mrs. N. W. Curry, of Central avenue.

Mrs. J. D. Loiseaux, of this city, has returned from a visit with relatives at Somerville.

Mrs. Howard Mettler, of this city, has returned from Somerville, where she has been visiting friends.

Miss Mary M. French left Plainfield Saturday for East Orange, where she will remain for several weeks.

Miss Marion Bowen, of Watchung avenue, has been visiting her sister, Mrs. Pirrepont Foster, of New Haven.

Miss Mildred Tyrrell and Miss Ethel Wyckoff spent Sunday with Mr. and Mrs. Elmer E. Wyckoff, at New Brunswick.

Fred Bonny, son of Mr. and Mrs. E. L. Bonny, of Mercer avenue, is ill at Rochester, where he is in business, having undergone an operation for appendicitis. His sister, Miss Grace Bonny, has gone to Rochester to be near him.

Hats Trimmed Free of Charge. — Bonn's 240 West Front St. — Hats Trimmed Free of Charge.

APPRECIATIVE WOMEN

in great numbers—greater than ever before—have availed themselves of our immense assortment and low prices. Our Trimmed Hats have been a most pronounced success. There's splendid choosing at

$3.98, $4.98, $5.98.

This is the man who caters to the 'inner man'

TIMBO'S DINING ROOMS

133-135 North Avenue. Tel. 372 J

Order what you will, you'll find it on our bill. Prices are low; Timbo makes them so.

Y.M.C.A. ★ COURSE

—COURSE TICKETS—

on sale at Hodge's Pharmacy

Monday, October 24, at 8 p. m.

Course Ticket, inc. reserved seat $2.50

Single Admission 85c

Holidays 50c

Course will open Tuesday, Nov 8. Election returns will be furnished.

It is Easy to Find Fault Most Anywhere Except

At Peck's.

ESTABLISHED 1868 — E. H. CLEVELY. — TELEPHONE 398 W

Restaurant and Lunch Rooms.

Business Men's Lunch served from 12 to 3 o'clock, 25c.

Try one of our Oyster Stews or Fries? VanName's Oysters used here exclusively. "Enough said."

Separate dining room upstairs for ladies.

155, 157, 159 North Avenue, Opposite C. R. R. Depot.

Local Agent For Horton's New York Cream.

Rubber Goods Sale

Having purchased a large stock of Rubber Goods before the rise in prices in the wholesale market, I am prepared to give the advantage to such customers that will avail themselves of the opportunity. The prices quoted below will continue as long as the goods will last.

We Give No Trading Stamps, But Give You Better Goods and Prices.

Men's Short Rubber Boots	Regular $3.00, now	$2.50
Men's Storm King Boots	Regular 3.50, now	3.00
Boys' Storm King Boots	Regular 3.00, now	2.50
Boys' Short Boots	Regular 2.50, now	2.00
Youths' Short Boots	Regular 2.25, now	1.75
Youths' Storm King Boots	Regular 2.50, now	2.00
Ladies' Storm Rubbers	Regular .65, now	.50
Ladies' Sandals	Regular .50, now	.40
Children's Storm Rubbers	Regular .40, now	.30
Men's Rubber Sandals	Regular .75, now	50c

M. Abrams,

229-233 West Front St.

Weinberger's

202 204 W. Front Street

$25.00 and $30.00 Suits and Overcoats to Order This Week at

$20.00 and $22.50.

Splendid fabrics in all the new Autumn colorings, showing combination of brown and gray. These suits are cut, made and tailored in the most approved up-to-date style. Our cutter is giving universal satisfaction with these splendid suits. Leave your order early as we are very busy in this department.

New York Clothing Company

M. WEINBERGER, Mgr.

202-204 West Front Street, Plainfield, N. J.

WHY OUR BUTTER IS SO GOOD.

From the pasture to the churn every care is taken to insure the Absolute Purity and Delicacy of Flavor of Our Butter.

There is never any variation in the High Quality—it is always the Best. Its goodness is protected by an air-tight, odor-proof package which keeps it in Perfect Condition.

You'll at once recognize these advantages.

Let us supply you with Butter

We deliver promptly.

MARCHANT BROTHERS,

Plainfield Milk and Cream Company.

191 North Avenue, Plainfield, N. J.

The Leading Men's Furnishers, GREER & GREENWOOD,

155 East Front Street.

WE SELL THE BEST $2 AND $3 DERBY MADE.

Agents for Gardner and Vail's New York Laundry.

DO YOU HUNT?

If you do, and need a good Hunting Coat, we have the best coat made; also Hunting Caps and Leggings. The hunting season will soon be here; secure your outfit now and be ready.

O. M. DUNHAM,

129 Park Avenue, Plainfield, N. J.

J. R. BLAIR

205 Park Avenue, Plainfield, N. J.

Hawes 1904 Fall Hats. Soft and Stiff.

Best $3.00 Hat on the Market.

THE DAILY PRESS may be obtained from the following Newsdealers and Agents. 10c a week.

CITY.

Union News Co. . . . . R. R. Station
J. M. Harper . . . . . 411 Park Ave
E. A. Laing . . . . . 149 W. Front St
A. D. Mallinson . . . . . Fourth and Liberty Sts
Trolley Waiting Room . . . . . Watchung Ave
M. Dill . . . . . 111 Park Ave
W. E. Mattison . . . . . 85 Somerset St
Geo. Scribner . . . . . 231 Watchung Ave
J. Hatfield . . . . . 212 Watchung Ave
A. Anderson . . . . . West Third St. and Lee Pl

SUBURBAN.

Dunellen . . . . . Vail & Alberts
New Market . . . . . Herbert Dunham
Bound Brook . . . . . Union News Co.
Somerville . . . . . Jacob Gernert
Westfield . . . . . C. F. Wittke, A. E. Snyder
Scotch Plains . . . . . Chas. Elliott
South Plainfield . . . . . Walton Smith
Clinton Avenue . . . . Mrs. Meader, John Ryan
Fanwood . . . . . Chas. Elliott
Netherwood . . . . . L. Uhdal, J. Kiley

SUBURBAN NEWS.

DUNELLEN AND VICINITY.

The fair held in Apgar's Hall under the auspices of the Daughters of Liberty, was a grand success. A prize of a handsome gold watch was won by Miss Mamie Schneider for collecting the largest amount of money. Miss Schneider collected $41, while the amount collected by all the contestants was $109. The hall was prettily decorated and everything passed off nicely.

A spirited horse belonging to O. N. Hetfield, of North avenue, and driven by his nephew, H. B. Miller, ran away yesterday afternoon and threw the occupants of the wagon to the ground, and although not seriously injured the services of a physician were necessary.

A large automobile had one of its tires punctured yesterday afternoon near Jackson avenue, and while the tire was being mended the machine in some way caught fire and it was saved only by presence of mind on the part of the occupants.

PLAINS AND FANWOOD.

The Brookside Gun Club weekly shoot Saturday afternoon was attended by nearly the entire membership of the club. With the closing of the baseball season the members have taken up trap work as a Saturday afternoon recreation. James Johnston carries off the honors Saturday afternoon, breaking 48 out of 50 "birds," and taking the new hat offered by the club to the member making the highest score of the day.

The Republican Club at its meeting Saturday night, decided to attend the Republican rally to be held Tuesday night in Reform Hall, Plainfield. A special car will leave the Park avenue crossing at 7:30. Anyone desiring to attend the meeting is invited to take the trip with the club.

The delinquent tax sale, which was adjourned several weeks ago, was held Saturday afternoon in the town rooms by Special Collector Henry Guerrier Several pieces of property were bought in or taken care of by the owners. Those that were not were bought in by the township.

The season still lingers for baseball. The locals cranks journeyed to Elizabethport yesterday afternoon and stood around in the cold for nearly two hours watching the Stars' game.

Rev. C. F. Stanley, of the Fifth Baptist church, Newark, preached Sunday morning at the Baptist church, exchhanging pulpits with Rev. G. M. Shott.

The weekly B. Y. P. U. meeting was held in auditorium of the church last night, the parlors of the church being closed while repairs are being made.

Plainfield's first automobile parade Saturday afternoon was the attraction for many from town. Nearly all the local owners of machines were in line.

The Commissioners of Appeal meet in the town rooms tomorrow afternoon for the purpose of hearing any "tale of woe" the taxpayers have to make.

The weekly meeting of the Epworth League, held last night at the Methodist church, was in charge of Miss Marion Goodwin.

HOT SODA FOR COOL DAYS.

Our Hot Soda is so inviting to the taste—it's made from the purest ingredients and served at the largest, finest and most sanitary fountain in the state.

The surroundings are pleasant—our clerks always polite, courteous.

With each order, you're served with a dish of saltine wafers—which go so nicely with the soda.

A few cool day suggestions:—Clam Bouillon, Tomato Bouillon, Chicken Broth, Asparox, Hot Chocolate, etc.

All at 5c a cup.

L. W. RANDOLPH.
The City Pharmacy,
143 W. Front St.

CAN EMPTY REFORM HALL WITHIN TWO MINUTES

NO DANGER OF TROUBLE IN MAKING QUICK EXIT.

In refuting statements recently published that it requires fifteen minutes to empty Reform Hall of an audience, W. O. Smith, who is interested in the Reform Club, stated yesterday, that the large crowd of people in the hall at the last Republican mass meeting left the hall in two minutes and twenty-two seconds.

Mr. Smith says that a crowd of over eight hundred persons can leave the place inside of two minutes. After Building Inspector T. O. Doane inspected the hall he was thoroughly satisfied with its provisions for escape in case of accident or fire. Two changes are about to be made. The front doors are to be made to swing outward and an exit is to be located on the Central avenue side of the hall leading from the stage.

GRANT CLUB SMOKER, BOROUGH POLITICAL EVENT

F. A. POPE, OF SOMERVILLE, MADE AN ADDRESS.

Combining a social and smoker with the regular business meeting, the members of the U. S. Grant Club spent a pleasant evening at the club rooms on Saturday night. Frederick A. Pope, of Somerville, was the speaker on National and State issues. He spoke at some length on these subjects in a very interesting manner, referring also to the candidates, and their characteristics.

Music helped pass the evening, and invitation to attend the mass meeting and parade at Somerville next week was considered. A special meeting will be held Thursday evening to decide whether the club will attend in a body or individually.

BIBLE IS NECESSARY DECLARES PREACHER

REV. C. E. HERRING'S REPLY TO A MAGAZINE ARTICLE.

"Is the Bible Necessary to Religious Instruction?" was the subject of an interesting discourse delivered by Rev. Charles E. Herring at the First Persbyterian church, last night. The pastor's sermon was the outcome of a recent magazine article in which the writer claimed that the Bible was not absolutely necessary to religious instruction. Rev. Mr. Herring riddled the magazine article and showe in many respects its fallacy.

The pastor stated that nothing satisfies in religious instruction as the Bible and othing gives so much comfort and consolation. This belief he said was held in common by all persons, many of whom are not strict believers in the Holy Scriptures. Mr. Herring held that the Bible is absolutely necessary for religious instruction and proved the statement by the presentation of many strong arguments.

—The celebrated White Label canned goods have no equal in the market and Neuman Brothers guarantee them. A new lot of this season's pack just in. Special price by the dozen.

Miss Susie Parse has returned from a visit of several days with Mrs. John B. Cochrane, of Vanderbilt avenue, Brooklyn.

The lovers of football in town attended the Orange F. C.-Flemington game at Orange Oval Saturday afternoon.

Miss Daisy Wade, who has been spending two weeks with relatives in Jersey City, has returned home.

Miss Lottie Lyons, of Plainfield, spent Sunday with friends in town.

SOUTH PLAINFIELD.

The quarterly business meeting of the Baptist church will be held at the church Saturday afternoon, October 29, at 2:30.

Mr. and Mrs. Fred Latourette have decided not to take up their residence in Jersey City until about Christmas time.

John C. Morris and son Parker joined the automobile procession in Plainfield Saturday afternoon.

The little daughter of Fred Granegar, of New Market, is reported somewhat better.

Miss Hazel Meyers, of Elizabeth, is visiting her aunt, Mrs. William Faulks.

The recent wind worked havoc at David Blackford's saw mill.

Lena Pyatt is rapidly improving after a serious illness.

BUTTER

Rockdale Print - 29c lb
Rockdale Creamery - 28c lb
Fancy Elgin - - 25c lb

Try our Butter and be convinced that it is the best in the city.

Neuman Bros
Watchung Ave. and Fifth St.

IN THE CHRISTIAN FIELD

WORK IN THE CHURCHES OF THE CITY AND BOROUGH.

The annual meeting of the trustees of Faith chapel will be held Thursday night.

Rev. George B. Shaw, pastor of the Seventh-Day Baptist church, will return this week from Crowley's Ridge, Ark., where he has been attending the Southwestern Association conference of the denomination.

The Edison projectoscope will be the attraction at the Park Avenue Baptist church tomorrow evening at 8 o'clock. In addition there will be a musical programme. The Edison machine is one of the most enjoyable entertainers, and the moving pictures which will be an entirely new collection.

Rev. Phil A. Parsons, pastor of the Christian church, has arranged for a series of revival services, the first of which was held last night, the subject being "Prayer." The subjects of the meetings for the next week will be as follows: Tonight, "Death and Burial of Christ;" tomorrow night, "The Resurrection;" Wednesday night, "Believe;" Thursday night, "Repent;" Friday night, "Be Baptised;" Saturday night, "Remission of Sins;" Sunday morning, "Gift of the Holy Spirit;" Sunday night, "Eternal Life."

CHALLENGERS NAMED BY THE REPUBLICANS

CITY COMMITTEE ALSO ARRANGES FOR ELECTION RETURNS.

It was announced at a meeting of the Republican city committee Saturday night that a pianist had been engaged and popular music will be rendered at headquarters every night until after the campaign. The committee has made arrangements for a special telegraph wire at headquarters for election night when returns will be received.

These challengers were announced for election day and their names have been forwarded to Elizabeth: First ward—First district, Fred Atkinson and Fred H. Freeman; Second district, J. H. Adams and W. L. Gloak; Second ward—First district, Fred'k J. Pope and John Keely; Second district, W. A. Eells and Fred I. Smith; Third ward, Stephen Higham and Harry B. MacDonald; Fourth ward—First district, John DeMesa and Fred J. Huff; Second district, William A. Westphal and Ames Gray; Third district, Andrew McArdell and Samuel Craig.

Find a Candidate at Last.

The Republican leaders in Elizabeth have at last found a candidate for Mayor who will make the race. The nominee is former Alderman Samuel J. Berry, a resident of Elisabeth since 1870, and who served five years as a member of the Board of Aldermen. He was selected first in the old Sixth ward, to serve out the unexpired term of William H. Corbin, and afterward, when the lines were changed, was twice elected from the Eleventh ward, the banner Republican stronghold of Elizabeth. He declined a third nomination.

Murray Hills Won.

The Murray Hills with Louis Wiltse in the box, defeated the Ridgewoods, yesterday by a score of 2 to 0 at Ridgewood Park. Garvin pitched for the Ridgewoods.

F. H. Andrews Spoke.

Frederick H. Andrews spoke at the service of the Swedish Pilgrim church last evening.

—P. H. Latourette, the auctioneer, has resumed his former business on West Front street, and would be glad to receive any of his old customers at any time.

BEHIND CLOSED PORTALS

HAPPENINGS OF THE LOCAL FRATERNAL ORDERS.

Plainfield Lodge, Fraternal Order of Eagles, will hold its regular weekly meeting tomorrrow night.

At the meeting of Somerset Council Friday evening, three candidates were initiated, and four new propositions were received.

The Ladies' Auxiliary to Trinity Commandery, No. 17, K. T., is planning to give a musicale on Monday night, November 19.

Benevolent Council, No. 256, Jr. O. U. A. M., is making great preparations for its fourth annual fair to be held in Co. K's Armory the week of Nov. 7 to 12.

Plainfield Council, No. 711, Royal Arcanum, will meet Thursday night and receive a present in the form of an Arcanum rug. It is the gift of Shirley & Johnston, of West Front street.

The meeting of Plainfield Lodge, No. 44, I. O. O. F., which will take place tonight, will be an important one. The third degree will be passed on one candidate, and the delegate to the Grand Lodge at Trenton will be appointed. The Grand Lodge will meet in November. A full attendance is desired at this meeting of the local lodge.

Kerwin Denies Accusation.

Lawrence Kerwin, proprietor of the road house on West Fourth street, who is accused by Mrs. Timothy Murphy of selling the whiskey to her eleven-year-old son which caused him to get intoxicated at school, declares he is innocent of the charge. He called upon the city officials Saturday and assured them of his aid in making an investigation as he wished to clear himself. Mr. Kerwin stated that young Murphy and others have been in the habit of stealing liquor from the delivery wagons in the West End and also of stealing it from his place several times.

All-Nationals, 1; Elizabeth Stars, 1.

The All-Nationals played the Elizabeth Stars a 1 to 1 game at Elizabethport yesterday. McGinnity and Cotter was the battery for the Nationals and Luyster and Orr for the Stars.

HOPE CHAPEL.
THE SCOTTISH REFORMATION.
100—Leading Talent of Plainfield—100
SUPERB STEREOPTICON VIEWS.
BRILLIANT LECTURE.
BEAUTIFUL TABLEAUX.
CHOICE SOLOS.
GRAND CHORUSES.
TRIUMPHAL PROCESSIONAL.
Monday and Tuesday Evenings,
October 31 and November 1.
Reserved seats on sale at Schreiner's Pharmacy, Second St. and Park Ave. 'Phone 497-J.
Seats 35 and 50 Cents. 10 24 6

"RADIUM AND ITS REVELATIONS."
Illustrated Lecture
BY
Ernest R. von Nardroff, Ph.D.
(Monday Afternoon Club Course.)
Tomorrow (Tuesday) Evening, at 8 o'clock.
The Casino. Admission 25c.

We use the Vibrasage Electric
Treatment with each massage given, making two treatments in one. Hair culture and care of the hair a specialty.
Try my new method of Manicuring.
MISS G. NORMAN,
147 East Fifth Street.
10 24 6

R&G PILLS.
Cure Constipation, Liver, Bowel and all Stomach Troubles. Ask your druggist. 10c and 25c per box. Accept no substitute.
10 24 1m

THE OLIVER TYPEWRITER.
JAMES BRONIS, Agent.
Olivers rented. Other makes repaired. A postal to P. O. Box 761 brings Bronis.

AUCTIONEER LATOURETTE says he had tender perspiring feet since childhood . .
Thorp's Foot Relief
cured them. Ask him about it. 50c per bottle. All druggists.

WANTED:
Orders for Drawn Work Sheets and Pillow Cases, Embroidery and Plain and Fancy Sewing of all kinds. Lessons given. Address
8 31 tf M. A., Press Office.

Plainfield Dancing Academy,
320 West Front St.
Tuesday, Thursday, Saturday Ev'ngs.
Fine Floor. Paroubek's Full Orchestra.

Telephone 440 L.
S. Hirsch, the New York Ladies' Tailor and Furrier, also artistic habit maker. Furs remodeled a specialty.
432 Watchung Avenue, Plainfield, N. J.

L. L. MANNING & SON,
Steam Granite Works.
Corner Central Avenue and West Front Street. Opposite First Baptist Church.

Townsend's Granite Works,
Fourth and Richmond Streets.
Tel. call 2214. Westfield trolley passes my office.

A. M. RUNYON & SON
Undertakers.
402 Park Avenue. Telephone No. 40.
Office open day and night.
Office of Hillside Cemetery.
New York Office, 50 Great Jones Street, Tel. call, 3345-Spring.
New York Embalmers License—1220.

T. A. MOORE
Undertaker and Embalmer
Office—508 Watchung Avenue Telephone
Residence—508 LaGrande Avenue 462-J
OFFICE OPEN DAY AND NIGHT

GEO. W. COLE
Undertaker and Embalmer
200 W. Second St. Telephone 152
Office Open Day and Night.

Established 1872
P. CASEY & SON
Undertakers and Embalmers.
Office 116 Park Ave. Res. 417 W. Third St.
Office open day and night. Tel. 1082

H. DeMott,
—UNDERTAKER—
Office 59 Somerset St. 'Phone 41-R.

WANTS AND OFFERS

Advertisements under this head one cent per word for first insertion and half a cent per word for each additional insertion. No advertisement received for less than ten cents.

☞ Please be sure and mention that you saw the advertisement in The Daily Press.

$2,000 to loan at 5 per cent. Geo. F. Brown, North Plainfield. 9 16 tf

WANTED — Furnished rooms for light housekeeping, near Grant avenue. Address W. L., care Press. 10 24 3

WANTED 100 plasterers; good wages; steady work all winter. Apply, with tools, Ackerman, 331 East Third Street

308 EAST Front street; to let a large room, two connecting rooms, one hall room. 10 24 1m

FOR SALE — "Chickering" square, good as new; $35. Address Box 38, care Press. 10 24 6

FOR SALE—"Hardman" upright, almost new, $85. Address Box 10, care Press. 10 24 6

WILL sell work horse at a bargain. A. M. Foote, Plainfield Ave. 10 24 3

4 ROOMS to let; $8. M. F. Gano, 149 North avenue. 10 24 6

COLORED woman wants day's work to do. Call at 521 East Sixth street. 10 24 2

DRESSMAKER wants engagements by day or week, $1.50 per day; reference. Address A. E., care Press.

WANTED—A cook; no coarse washing or ironing. 728 Central Ave.

LOST—Black and white collie dog. Reward for return to 16 Sycamore avenue.

HORSE for sale cheap, young, sound, gentle; also harness and surrey. Address Sacrifice, Press office.

FOR SALE—Wheeler & Wilson sewing machine, good as new, cost $75; sell for $15. 27 Jackson Ave. 10 24 3

WANTED — Housekeeper, middle aged. 312 Arlington Ave. 10 24 3

FIRST-CLASS help and first-class places. The Intelligence office, 190 Grove street.

TO RENT — Two finely furnished rooms; two unfurnished; board optional; beautiful private home. Address Choice Location, Press office. 10 24 2

TWO front rooms for rent, reasonable rate. Inquire 165 Somerset street. 10 24 6

$2,000 LOAN WANTED — On property on Westervelt avenue; principals only. T. B., P. O. box 741, Plainfield, N. J. 10 24 6

TO LET—Sunny hall bedroom with board. Waldorf, 122-124 Crescent avenue. 10 24 6

10 PERCENT investment — $7,000 buys a double house, rented to good tenants for $80 month. George F. Brown, North Plainfield. 9 19 tf

FLAT to let, Sixth street and Clinton avenue; 6 rooms and bath; shades furnished and floors oiled. Sherwin's, 129 East Front street. 10 18 tf

HOUSE to rent, 10 rooms, bath and butlers pantry; in best residence part of Plainfield. Apply to 619 Park avenue. 10 8 tf

ROOMS and board; also table board. 311 East Fifth street. 10 18 6

WANTED—Good chambermaid and waitress (white); personal reference required. Apply 403 West Eighth street, corner Central avenue. 10 20 6

WANTED—Competent woman accustomed to general work, as cook; $30 a month. 542 West Seventh street. 10 20 tf

ESTATE money to loan on first class property in sums to suit; insurance written; houses and lots for sale, rent and exchange. P. S. Browne, 109 Park avenue. 9 13 tf

FURNISHED rooms to let with board; private family; near station. 419 Grant avenue. 10 4 tf

$65,000 to loan in sums of $1,000, $2,000, $3,500 each on first mortgage at 5 per cent; property for sale or rent and exchanged; insurance placed in best companies at lowest rates; good bargains to closed estate, all well rented and in fine order. See Mulford at once, opposite depot. tf

SACRIFICE SALE—Handsome Plainfield residence; owner leaving town. Address Bargain, care Press. 10 20 6

WANTED—A chicken house. Address 830 Central avenue. 10 20 tf

WANTED — Bright young man to care for horse, solicit and deliver orders. Address X. Y. Z., Press. 10 21 tf

WANTED—For general housework, a competent girl with good reference, to whom liberal wages will be paid. Apply at 1025 Watchung avenue, corner Carlton. 10 21 3

LIBERAL reward for return of two overcoats to 749 Belvidere avenue; no questions asked. 10 21 3

GIRL would like place to take care of children, or upstairs work. Apply 1311 Putnam avenue. 10 22 2

FOR SALE—Enclosed wagon, doors back and front with locks, in good condition; price right. Address or call H. D. A., 35 Grandview avenue, Plainfield, N. J. 10 22 2

EXPERIENCED dressmaker wanted at once. Call 533 Madison avenue 10 22 2

WANTED—Loans of $800 to $5,500 on new buildings; excellent bondsman. William Jeffery, 221 Park avenue. 10 22 tf

TO LET—Three furnished rooms; gentlemen preferred. 413 East Sixth street. 10 22 4

TO RENT—Two houses; 1 house 8 rooms; 1 house 6 rooms; all improvements. Hunter avenue. Scotch Plains. 10 22 2

$15.00 BUYS fine rosewood piano; big bargain; on storage. 215 West Front St. 10 22 3

TO LET—2 heated and sunny furnished rooms, and table board. Inquire 805 Webster place. 10 22 3

MONEY to loan on bond and mortgage. Charles L. Moffett, attorney, 209 North avenue. tf

FRONT office to let; heated and lighted; Vanderbeek building, Park and North avenues. Apply A. M. Vanderbeek, Griffen's hardware store. 10 19 tf

FIRST-CLASS help and first-class places at the Swedish Intelligence Office, 22 Somerset place. 5 4 tf

FOR SALE—House 7 rooms and bath, hot water heat, stable; lot 50x150. J. T. Vail, 177 North avenue. 10 8 tf

SIX-ROOM flat, with improvements. Call 30 Somerset place. 5 6 tf

FOR SALE CHEAP—7-room house, new; lot 40 feet front; flagged and curbed; terms to suit. W. H. Abbott, North avenue. 8 14 tf

ALWAYS have list of desirable properties for sale or rent; fire, life, burglar and accident insurance; first mortgage loans. J. T. Vail. 6 24 tf

WANTED — Smart and neat girls and women to make themselves generally useful. Skirt factory, 339 Watchung avenue. 9 16 tf

PLEASANT sunny rooms and first-class board. 122 East Fifth street. 10 5 1m

TO RENT—One furnished and two unfurnished rooms. 7 Grove St. 10 5 1m

FOR SALE—Good hotel business, $500; two good business propositions; houses for sale and to let; have farm of six acres, $1,000, a bargain; can rent your houses for you. Swackhamer & Rusk, real estate, 119 West Front street. 10 8 tf

FARMS for sale; real estate and insurance. Wm. H. Rogers, Plainfield, N. J. tf

WANTED—A $8,500 house centrally located; East Second street preferred; also have a cash customer for a $1,400 house. Abbott & Manning, 168 North avenue. 5 13 tf

IF you have any real estate, for sale, exchange, or to let, send or bring full particulars to Charles L. Moffett, No. 209 North avenue, Plainfield, N. J. 15 tf

FOR SALE—1033 feet front on Park avenue at Oak Tree Station, Lehigh railroad, $9 per foot; get after it quick if you want to make money. F. M. Bacon, 103 North avenue. 6 1 tf

BOARD—Desirable rooms, all conveniences, refined surroundings, superior table, excellent service; transient and table guests accommodated. Apply or address, E. V. and A. L. Waldorf, 122-124 Crescent avenue. Summer season "United States Hotel," Ocean Grove, N. J. 10 1 tf

FOR SALE—Building lots on Jefferson avenue, North Plainfield; road macadamized and curbed; or houses built to suit purchaser. P. S. Browne, 109 Park avenue. 9 13 tf

WANTED — Experienced operators and learners to sew on ladies' muslin underwear; paid while learning; steady work; good pay. Skirt factory, 339 Watchung avenue. 9 16 tf

$150 BUYS a lot at Scotch Plains, 25 x 150, on Stout avenue, near the trolley. See Mr. Vanderhoef, at Woodhull & Martin's. 10 24 6

BUILDING lots for sale, 40x150; will sell one or two for two hundred dollars; twenty five dollars down, balance easy monthly payments; farms and city property for sale, to let or exchange at very low prices. Ira L. LaRue, 109 Park avenue. 9 22 tf

SMALL farm for sale or exchange near Plainfield; fine buildings, plenty fruit, easy terms. P. O. box 268, Plainfield. 10 21 1m

Miscellaneous.

BEFORE selling your furniture see Latourette, 332 West Front St. tf

OLD mohogany furniture bought. O. Thorp, 331 West Front St. tf

CROCHET baby shoques for sale; all prices; also ladies' knitted sweaters made to order. Mrs. Mayer, 54 Pearl street, North Plainfield. 4 6 tf

GOLDFISH and aquarium plants now for sale at the Bird Store, 43 Somerset street. 9 9 tf

BIRDS, dogs, cats boarded week or month. Bird store, 43 Somerset street. 8 11 tf

THE highest cash price paid for household goods, furniture, etc. Fred W. Hand, Auctioneer, 186 East Second St. 'Phone 1732. 4 25 tf

OLD PAPERS for sale; put up in packages of 100 for 10c. Apply at this office. First come, first served

WE ARE BRAIN BROKERS
We are under contract with many employers to supply men for high grade positions, but we have not enough right men to fill the opportunities now on our lists. If you are capable of filling an Executive, Clerical, Technical or Salesman position paying from $1,000 to $5,000 a year write for plan and booklet telling how we can market your ability. Offices in 12 cities.
HAPGOODS (Inc.), Brain Brokers
Suite 312, 309 Broadway, New York

DO YOU KNOW
That you can buy Good Cigars in Plainfield?
Bock y Ca.
Manuel Garcia Alonso.
La Carolina,
La Vencedora,
Cabanas.
El Principe de Gales.
Regensburg's American,
Jules Verne.
Kirch's Cigar Store,
120 North Ave. Tel. 487-J.

REPUBLICAN
Mass Meeting
AT
REFORM HALL,
West Second St. and Central Ave.,
Tuesday Evening,
Oct. 25, at 8 o'clock.
Hon. Jos. Barbour,
Conn., and other
speakers of National reputation, have been secured. Come one. Come all. Seats reserved for ladies until 8:15.

Corporation Notice.

NOTICE OF FURTHER ADJOURNMENT OF SALE OF LANDS FOR UNPAID TAXES AND ASSESSMENTS.

Collector's office, city of Plainfield, New Jersey.

Notice is hereby given that the sale of the several tracts or parcels of land in the city of Plainfield, hereinafter referred to, or any parts thereof severally sufficient for the purpose, on which taxes for the year nineteen hundred and three remain in arrears, pursuant to the act of the legislature of New Jersey entitled, "An Act for the Assessment and Collection of Taxes," approved April 8, 1903, and acts amendatory thereof and supplemental thereto, to such person or persons as will purchase the same for the shortest term and pay the tax lien, including interest and costs of sale, or in fee where no one will bid for a shorter term, which sale was publicly advertised to take place at the Collector's office, No. 151 North avenue, in the city of Plainfield, on Thursday, the twenty-second day of September, A. D., 1904, at two o'clock p. m., was at the time and place so specified, publicly adjourned at the request of persons interested, and in the discretion of the Collector, for four weeks, that is to say, to Thursday, the twentieth day of October, 1904, at two o'clock p. m., at the same place, and at the said last mentioned time and place was in the same manner and for the same reasons further publicly adjourned for two weeks, that is to say to Thursday, the third day of November, 1904, at two o'block p. m. at the same place, and this short notice of said adjournment is given pursuant to said act of the legislature. The descriptions, by lot and block numbers, of the lots, tracts and parcels of land to be sold, as they appear on official assessment maps of the city of Plainfield, on file in the office of the city Collector, the names of supposed owners or persons to whom assessed, the amount of tax so in arrears and date from which interest is to be added at ten per centum per annum to date of sale, and fees and costs due thereon, and other particulars respecting said sale, are fully set forth in the advertisements of sale heretofore published in the Plainfield Courier-News and the Daily Press, the official newspapers of said city, for at least four weeks successively next, preceding said twenty-second day of September, 1904, (and also by printed copies of said advertisement in the office of said Collector, which said copies may be had on application to said Collector at his said office,) to which reference is hereby made for greater certainty.

FRANK H. SMITH, Collector.
Dated October 20, 1904. 10 24 3t 11 1

DR. E. B. STOWE,
Graduate Chiropodist,
For Gentlemen and Ladies. Babcock Building.
Office Hours—9 to 12 a. m. 1 to 6 p. m.
Telephone 367 w. All Instruments Sterilized

A NAVAL BLUNDER.

Russia's Baltic Fleet Sink British Trawlers.

BOATS RAKED BY WHOLE FLEET.

Steamer Crane Sunk, Two of Her Crew's Heads Being Blown Off. Eighteen Fishermen Wounded.

HULL, England, Oct. 24.—A. M. Jackson & Co., solicitors for the owners of fifty Hull fishing boats, have notified the English foreign office and admiralty of an attack on the Hull fishing fleet by the Russian second Pacific squadron, commonly designated as the Baltic squadron. The official information is that shortly after midnight the Russian squadron fell in with the Hull fishing fleet in the North sea. The first portion of the fishing fleet passed safely. Then the Russian ships turned their searchlights on the British vessels for some time and a little later opened fire.

The steam trawler Crane was sunk, and the decapitated bodies of her skipper and mate have been brought to Hull. The boatswain and other members of the crew who are understood to be injured are on board a mission ship. The only slightly injured member of the crew has arrived at Hull.

The steam trawlers Moulmein and Mina have arrived at Hull seriously damaged by shots, the latter having sixteen holes in her hull. It is feared that other damage was done to trawlers and that at least one more trawler was lost with all hands.

According to other reports, the affair occurred 200 miles off Spurn head. The Russian ships were steaming in line. The leading ships passed without incident, though most of the vessels turned searchlights on the trawlers long enough to prevent any mistake as to identity.

After the bulk of the squadron had passed it opened fire, nearly all participating in the firing. The Crane was struck below the water line and raked above deck. Skipper Smith and Third Hand Leggott had their heads carried clean away by a shot, many of the crew being seriously wounded. Another trawler also was sunk, but the Sea Gull, which brought the news to Hull, has no particulars as to her fate.

The news has created an intense sensation and indignation in Hull. The Moulmein arrived with her flag at half mast. Her skipper states that the trawlers were fishing about 200 miles east by north of Spurn head at 1 o'clock in the morning, the weather being hazy, when the outlines of several vessels, apparently warships sailing in a line, were dimly seen.

While the crew were watching the warships searchlights were flashed upon them, in the glare of which the Moulmein's crew observed what they took to be torpedo boats approaching, apparently with the intention of boarding the Moulmein. They steamed away, however, and soon the fishermen were horrified to find they were being fired upon. First one and then another trawler was struck by flying shot. What seemed to be a round shot went through the Moulmein's galley. The Mino, laying near by, also was struck with many shots, but fortunately the damage was above her waterline, and none of her crew was struck.

The bombardment lasted about twenty minutes. When it had ceased the fleet sailed southward, and some of the trawlers sent up rockets. The Moulmein steered in the direction of the rockets. Soon cries were heard, and the Crane was found sinking, with another trawler taking off some of her crew. Those seriously injured were removed to a mission ship, and the bodies of Smith and Leggott were placed aboard the Moulmein. The other men with minor injuries were put aboard the trawler Seagull, which at a late hour had not arrived at Hull.

Representatives of the fishing fleet have left for London to consult with the authorities there.

No motive can be assigned for the extraordinary procedure of the Russian warships.

The only survivor of the Crane who has yet reached here is J. A. Smith, son of the deceased skipper, and who, with the captains of the Moulmein and Mino, is going to London to consult with the authorities. Young Smith was asleep in his bunk when the firing aroused him. Just as he was getting up a shot struck the starboard and penetrated to the forecastle, smashing a lamp near which he was standing. He rushed on deck, where the searchlights revealed the horrible sight of his father and Leggott lying headless and the deck strewn with the injured. It was soon found that the vessel was sinking, and signals for assistance were sent up.

From interviews with members of trawler crews it appears that the admiral of the fishing fleet burned green flares to show that they were harmless fishermen, but these signals were ignored.

Eighteen injured men are here under treatment.

One trawler, the Wren, is missing, and it is feared she has been sunk.

Tragedy After Church.

HUNTINGTON, W. Va., Oct. 24.—Within half an hour after the benediction had been pronounced at the close of services in the little church near Mill Creek, on the Big Sandy river, one man who had listened to the sermon was dead and another was fatally stabbed. The tragedy was the result of a political argument in which half a dozen members of the congregation engaged after leaving the church. William Kennedy, thirty-nine years old, is dead, and Henry Wellman, stabbed during the fight, is dying.

KUROPATKIN NOT READY.

Russians Planning Another Advance to Aid Port Arthur.

LONDON, Oct. 24.—Advices from St Petersburg this morning say that there is no change in the relative positions of the armies on the Shakhe river. General Sacharoff has reported that the Russians have been bombarding Lamuntung and the Buddhist temple at Linshinpu, while the Japanese have been shelling the Russian position at Shakhe and near Linshinpu.

A dispatch from Mukden says that the Japanese are fortifying an important height south of Shakhe and that neither side shows a disposition to advance or to retire. Dispatches from the Russian front say the situation is not yet ripe for the resumption of the offensive. This double indicates that General Kuropatkin is maturing important plans and distributing his forces in readiness for another attempt to break the Japanese resistance. The roads are now dried by wind and frost, the cold is intense, and flooded fields have been frozen up.

A late dispatch from the Russian headquarters says that a Russian force has made a detour to the west, arriving at least of Liuyang. Greater importance is attached to a report from Tokyo that 200 Russians have crossed the Taitse river east of Bensihu and that 20,000 are concentrated at Kauta pass, twenty miles northeast. This may indicate the direction of Kuropatkin's next blow or possibly it is intended to disconcert the Japanese and compel them to weaken their force on the railroad.

General Kuropatkin is with the center of his army and has personally conveyed the congratulations of Emperor Nicholas to Colonel Pontiloff and the Nineteenth rifles for the capture of Lone Tree hill.

A telegram from Harbin reports the passage north of 26,000 wounded. The remainder, who are quartered in hospitals at Mukden, cannot exceed a few thousand.

A Shanghai report says that the steamer Canton, which sailed from that port has successfully run the blockade at Vladivostok.

A Chefu dispatch says the Japanese have resumed their attack on the Russian outer works at Rihlung mountain. After four hours' fighting they succeeded in capturing a number of the Russian trenches and one small hill. It is the belief at Dalny that a general assault on Port Arthur will be made soon.

A Mukden dispatch says that the Russians and Japanese remain in joint possession of Linshinpu village, west of the railroad, the Japanese obstinately defending the fortified temple there. The Russians have driven a trench to the village wall. Great hardships are suffered by the troops in the trenches and even in the huts, which afford very slight shelter from the frost at night. The troops are beginning to receive their winter clothing.

THE BUTCHER BILL.

Tokyo's Estimate of Russian Losses at Shakhe.

TOKYO, Oct. 24.—Manchurian headquarters of the Japanese report that the number of Russian dead found on the battlefield and interred up to Oct. 22 makes a total of 10,550. Upon this total Russian casualties are estimated to exceed 60,000. The Japanese captured a total of forty-five guns during the Shakhe operations.

The enumerated spoils, etc., of the battle of Shakhe are: Prisoners, about 500; enemy's dead left on the field, 10,550; 45 guns, 37 ammunition wagons, 6,920 shells, 5,474 rifles, 78,000 small arms, ammunition, number of swords, shovels, axes and tents. Besides the enumerated property the uncounted property, extending over twenty-five miles, will reach an enormous quantity.

The enemy's dead is being interred with military honors.

Condemnation of Allanton Annulled.

ST. PETERSBURG, Oct. 24.—The newspapers this morning publish full reports of the trial by the admiralty council of the case of the British steamer Allanton, seized June 16 by the Vladivostok squadron, and her cargo, but abstain from comment upon the council's annulment of the judgment of the Vladivostok prize court. The decision causes no surprise.

Baltic Fleet Passed Dover.

DOVER, England, Oct. 24.—The Russian Baltic or second Pacific squadron, under command of Vice Admiral Rojestvensky, has passed here bound westward.

Baltic Fleet Starts Old Game.

PORTSMOUTH, Oct. 24.—The report is confirmed here that vessels of the Russian Baltic fleet stopped and searched merchantmen off the Isle of Wight.

Held For Killing Her Husband.

BALTIMORE, Oct. 24.—Lillie Bothner, twenty-three years of age, is locked up on the charge of stabbing to death her husband, Herman Bothner, aged twenty-seven, in their apartments in this city. Mrs. Bothner says that her husband fell against a knife which was lying on the buffet in their dining room. Mrs. Bothner's mother says that Bothner was out all night, and husband and wife had a quarrel when he returned home in the morning. Bothner died without making a statement.

Army Officer Killed.

FORT RILEY, Kan., Oct. 24.—Lieutenant H. A. Roberts of the Seventh cavalry is dead here after sustaining an operation for injuries received in a hunting accident. He tried to adjust harness on mules drawing a camp wagon when he was kicked and thrown under the wagon, and a wheel passed over his abdomen. Lieutenant Roberts was from Savannah, Ga.

PAINTERS AND DECORATORS.

We call your attention to our fine display of

New Wallpapers.

We can't describe the patterns, but they are new, striking and effective, and with our large assortment we are sure to please.

Paints, Oils and Varnishes

WOOLSTON & BUCKLE,
145 North Avenue.

APPEARANCE COUNTS

when you want to sell or rent your property. Is your house attractively painted, decorated and papered? You can depend on us always for superior work in this line.

Convincingly Low Prices.

JAS. C. HANSEN.
141 East Front St.

G. A. Woolsey's Standard Paint.
The Best Ready-Mixed Paint in the Market.
—FOR SALE BY—
J. M. CAHART,
PAINTER AND DECORATOR.
DEALER IN
Paints, Oils, Glass, Wallpaper, Etc
Painting, Papering and Decorating. Estimates on application.
201 Park Ave., Cor. Second St.

I. N. WYCKOFF.
PAINTER and DECORATOR,
556 West Front Street.
Papering a specialty. First-class work my motto. Glass furnished and Glazing done.
TELEPHONE 292-L.

1904
WALL PAPERS.
Imported and American Goods.
C. CONOVER & CO.,
Decorators, Painters & Paperhangers. Window and Plate Glass.
115 Elmwood Place. 'Phone 226-J.

DRUGGISTS.

PRESCRIPTIONS
Called for and Medicines Delivered.
Telephone, write or call at any time. Let us know what drug store goods you need, and we'll send them right out, without extra charge.
Powers' Somerset Pharmacy.
45 Somerset St. Tel. 161

It will make your mouth water to lift the cover from a box of
BELLE MEAD SWEETS
and see how dainty they are assorted and packed. Every box guaranteed fresh and pure.
DUDLEY S. MILLER, Agent,
Park Ave. and Fourth St. Tel. 205.

Seasonable Goods at Nagle's
Nagle's Egg Emulsion of Cod Liver Oil, Extract of Malt, Beef, Wine and Iron, Blands Iron Pills.
Nagle's Blood Purifier and Sarsaparilla, just the medicine for building one up.
Moth Balls, Camphor, etc.
C. M. NAGLE,
Telephone 477 r. Front and Grove Sts.

Hodges Pharmacy.
Reliable goods in all Departments.
Agency for Belle Mead Sweets.
Tel. 210 J. Y.M.C.A. Building.

Best Lehigh COAL.
Order now and save money.
KEELY COAL CO.
725 South Ave. Telephone 162.

TITUS H. LAURY,
Mason and Builder,
Office, 323 E. Front St.
Tile Setting, Mantel & Front work

WILLIAM H. KIRCH,
Carpenter and Builder,
66 Duer Street.
Estimates cheerfully given.
Jobbing promptly attended to.
Telephone 402 J.

Plainfield Property
For Sale, To Let and Exchange.
Now is the right time to buy—have some bargains.
IRA L. LARUE,
Coward Building, 109 Park Avenue.

(5)
Amos H. Van Horn. Ltd.
Buy Here and Save Money Worry Delays!
We know WHAT the public are calling for, and GIVE it—the broadest assortment of the best goods at lowest prices they can possibly be marked, on CASH terms or open account! You can ALWAYS get "the most for the least" at No. 73.

7 "Snaps"
(1) $20 Parlor Suits..... $16.00
(2) $23 Bedroom Suits..... $18.00
(3) $17 Sideboards at... $12.98
(4) $8 Extension Tables..... $5.98
(5) $8.50 Couches at..... $6.98
(6) $6 Chiffoniers at..... $4.50
(7) $12 Dressers at..... $8.00
All that's needed to "furnish" the home priced way down!

CARPETS
6 PRICE BEATERS
1.40 Ex. Axminster, yd. 98c
1.25 Axminster, yard.. 89c
1.16 Moquettes, yard.. 85c
1.00 Velvets, yard..... 75c
1.00 Brussels, yard.... 75c
65c Ingrains, yard..... 50c
New Mattings—Best and cheapest lines in town, 15c. yd. up.

Enameled Beds—Close of That Big Sale!
$3.00 Beds..... $1.89
$4.00 Beds..... $2.59
$6.50 Beds..... $4.19
$9.50 Beds..... $6.45
$11.00 Beds..... $7.89
And 20 Other Patterns Left
Complete Line of Bedding

Ranges! Stoves!
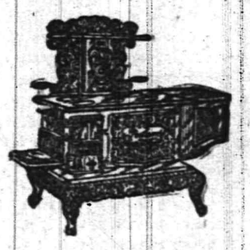
Everything a stove store should carry—"The Portland Range" (the best baker, most economical burner, the best wearing range ever built), and 25 other kinds of warranted ranges
Over half a hundred kinds of Oaks Self-Feeding Parlor Stoves, Cylinders, Pot Stoves, Laundry Stoves Every size! Lowest prices!

AMOS H. VAN HORN, Ltd.
Be sure you see "No. 73" and first name "AMOS" before entering our store.
ACCOUNTS OPENED—EASY PAYMENTS
73 MARKET ST., NEWARK, N. J.
Near Plane St., West of Broad St.
All trolleys transfer to our door.

HENRY MEHRTENS,
The Manufacturing Confectioner.
Pure Home-made Candies, Chocolates and Bon Bons fresh daily. Cold Drinks of all kinds. Crushed Fruits. Ice Cream and Water Ices.
Orders delivered promptly.
Telephone. 131 East Front St.

JOHN J. LEAHY,
PLUMBING AND HEATING.
Sewer and Water Connections.
First-Class Work at Reasonable Figures.
302 Richmond St., near Third.

M. ARMSTRONG,
Plumbing and Tinning.
330 Park Ave., Plainfield, N. J.
TELEPHONE 232.

McCULLOUGH'S
STEAM MILL,
21 Steiner Place, North Plainfield, N. J.
R. H. McCULLOUGH, Prop.
Sash, Blinds, Doors, Mouldings, Scroll Sawing, Turning, etc. Estimates cheerfully furnished.

A. H. ENANDER,
Sanitary Plumbing, Gas Fitting, Steam and Hot Water Heating.
Contractor for Sewer Connections.
210 Park Avenue.

Allen B. Laing,
Electrician
Tel. 333-J. 134 North Ave.

WILLIAM H. POPE,
ELECTRICIAN.
All kinds of Electrical work done at reasonable prices.
116 North Avenue.

LIEFKE & LAING,
Insurance and Real Estate
No. 146 Park Avenue.
Real Estate Appraised. Properties Sold and Rented. Loans Negotiated.

TenEyck & Harris,
—DEALERS IN—
LEHIGH VALLEY COAL.
Office 121 Watchung Avenue. Branch Office Frank Rowley's Drug Store, 218 W. Front st.
TELEPHONE 56-F.

PRESS WANT ADS PAY

William Hand & Sons
MOVING VANS and STORAGE WAREHOUSE for Furniture, Pianos, etc.
136 E. 2nd St., Plainfield, N. J.
Telephone 1722.
TRUCKMEN AND RIGGERS.
All work will receive prompt attention.

W. W. WARNOCK,
THE BAKER,
144 West Front St.,
COMPTON'S OLD STAND.
Bread, Cakes, Pies, Etc.
Made of the best Materials.
Early Morning Delivery.
ICE CREAM A SPECIALTY.

REAL ESTATE AND INSURANCE.
MONEY TO LOAN.
107 North Avenue.
William D. Thickstun, John P. Emmons.
Telephone 60r.

JOHN JOHNSTON.
All the best grades of
COAL.
929 South Ave. 'Phone 193.

ALEX. LUSARDI.
Foreign and Domestic Fruits, Choice Confectionery, Nuts, Cigars, etc.
211 W. Front St., Plainfield, N. J.

E. B. MAYNARD.
New Shop, New Furniture, Best Service.
Tonsorial Artist.
Also choice Cigars.
141 North Ave., Plainfield, N. J.

HENRY J. WIERENGA,
Expressman and Truckman.
All kinds of Express and Trucking business promptly attended to.
Leave your orders at store of Joseph Sattels, Pianos and Organs, No. 108 North Avenue, and the same will receive immediate attention.

TRY
DOBBINS'
NICKEL YARA CIGARS.
208 Park Ave., Plainfield, N. J.

CESSPOOLS AND GARBAGE.

MRS. JOHN BROWN
Successor to
JOHN BURKE and JONES & CO.
Cesspools and Vaults Cleaned
From $3.00 Upwards.
Satisfaction guaranteed. Don't give your order until you consult me. Estimates cheerfully given. Leave orders at J. T. Vail's, North Avenue. Postoffice box 718
FRANK BURKE, Manager.

GARBAGE REMOVED
Walter M. Ingraham.
TERMS MODERATE.
Address P. O. Box 635, City

An Ideal Location
Rosedale and Linden Park Cemeteries

LARGEST IN THE STATE
LINDEN, N. J.
Beautiful and Accessible
2 Miles from Elizabeth, 7 Miles from Newark,
14 MILES FROM NEW YORK
On Main Line Pennsylvania Railroad
Why Lots in these Cemeteries commend themselves to Heads of Families and Investors
BECAUSE of the $1,000,000 Trust Fund provided for by the Trustees in each Cemetery, the income from which will keep the properties perpetually beautiful at NO EXPENSE TO LOT OWNERS.
BECAUSE such a guarantee, not found in any other cemetery, assures lot owners that the grounds WILL BE MAINTAINED PERMANENTLY AS BEAUTIFUL PARKS AFTER THE INCOME FROM THE SALE OF LOTS HAS BEEN EXHAUSTED.
LOTS SHOULD BE PURCHASED NOW
BECAUSE MORE ADVANTAGES ARE OFFERED TO LOT BUYERS in a new Modern Park Cemetery than in those established many years and, in most cases, no provision made for perpetual care without extra expense to lot owners. THERE ARE A GREATER NUMBER OF IDEAL LOCATIONS TO SELECT FROM, PRICES OF LOTS ARE ALWAYS LOWER AND TERMS MORE ADVANTAGEOUS.
BECAUSE life is most uncertain and EVERY ONE SHOULD ANTICIPATE THE INEVITABLE BY MAKING A CHOICE NOW OF A FINAL RESTING PLACE.
LOTS WILL PROVE A GOOD INVESTMENT
BECAUSE they are sure to increase in value and can be purchased NOW at the INITIAL, or LOWEST PRICE and upon the most ADVANTAGEOUS TERMS.
BECAUSE the properties are ACCESSIBLE TO 4,000,000 PEOPLE, and considering the RAPID GROWTH OF GREATER NEW YORK and its TRIBUTARY CITIES and TOWNS, it is only a question of a SHORT TIME when LOTS in ROSEDALE and LINDEN PARK will EQUAL IN VALUE those of our MOST NOTED cemeteries.
FOR INFORMATION concerning lots in these beautiful Park Cemeteries, and FREE transportation to prospective lot buyers, apply at once to any LEADING UNDERTAKER or offices of the Associations:
Linden Lodge, Linden, N. J.
87 Bread Street, Elizabeth, N. J.
Prudential Building, Newark, N. J.
768 Bergen Avenue, Jersey City, N. J.
10 West 23d Street, New York City.

The Park Stables.
Livery and Boarding.
108 Somerset Street
Telephone 492 J. North Plainfield.
High-class Horses and Carriages.
Prompt Service.
JAMES D. FRAZER.

YOU WILL NEVER BUY A HOME WITH MONEY PAID FOR RENT IN THE PAST.
START NOW TO
OWN A HOME
of your own by taking out shares in
THE CENTRAL
Building and Loan Asso'n.
OF PLAINFIELD.
J. F. MacDonald, Sec'y.
Smalley Building, No 149 North avenue 4 14 tf

JOHN HERRMANN,
STAIR BUILDER.
Turning, Scrollsawing, etc. All work given promptest attention.
410 Somerset St. Tel. 70-J.

HERMAN HANSEN,
CARPENTER AND BUILDER,
Estimates Furnished.
269 Watchung Ave., Plainfield, N. J.
Tel. 454 R.

L. Moraller & Son,
Watchmakers and Jewelers.
WATCHES, CLOCKS & JEWELRY.
Fine Watch and Clock Repairing a Specialty.
219 Park Ave., Plainfield, N. J.

Use Press Want Ads

Woman For Woman

Spirit of Union Among the Feminine Sex

It is to be regretted that wealthy American women have so little interest in the welfare of workers of their own sex. Except in a miserable, patronizing way, which every self respecting wage earning girl must resent with all her soul, even though she were starving, many of our millionaire ladies stand aloof from the brave woman worker as though she were of meaner flesh and blood than themselves.

It is true that in New York Miss Grace Dodge has endeared herself to thousands of working girls by showing them how to establish clubs of their own for improvement and social pleasure. It can be said of her, too, that she does not look down on them from stilted heights of alleged superiority self created, but she makes them know she is their friend, like unto themselves, except that luck has given her more money, which she is quite willing to use in their service. She employs the leisure fortune has given her to study out ways whereby working girls may become happier, healthier and more intelligent without at all losing that sense of their own human dignity which is a priceless possession to man or woman. Her girls pay most of the expenses of their clubrooms, their classes and their outings.

It is unfortunate for us that Great Britain has many more wealthy women of the Grace Dodge stamp than America has. Over there the Countess of Warwick, the Duchess of Sutherland, Sarah Grand, Viscountess Habberton, Constance Smedley and many others hold out their hands on equal terms to their sister women and help them in that struggle, which is now on the world over to break the old order of bondage for womanhood.

Among professional women the International Lyceum club, established by Constance Smedley in London, is the beginning of a sisterhood of the feminine sex the world over. In London, too, lately, Lady Hope has founded a club for the shopgirls of the city. There are many of these. Some of them, according to a London custom, are housed and boarded on the premises of their employers. It is as if the owners of a great American department store should set apart a loft at the top of their building, divide it into compartments, start a kitchen and put their girl clerks in the loft to eat and sleep.

When they are not caged in this manner London saleswomen too often are wretchedly housed in overcrowded quarters not fit for a good horse. To give all she can of them a little respite of cheer and breathing room Lady Hope established a clubhouse. It is a club to live in, so far as its accommodations reach. It has bedrooms for thirty-two shopgirls, with a cheerful dining room and parlors. In the entrance way are flowers and a pretty

WINDOW SEAT IN GIRLS' CLUBHOUSE.

window seat. The girls pay a membership fee, then are entitled to the use of the rooms. There is no suggestion of charity in the club.

Thus of evenings and Sundays club members, even though they cannot all live at the home, have a social meeting place as pretty and comfortable as the home or club of many a woman far richer than they. They are very happy.

In our country every town and city ought to have club homes for working girls and women who are alone. If only they use their talent for organization working women themselves might provide co-operative homes for their use. Such homes would offer comfort and artistic attractiveness far in advance of the boarding houses and dark little hall bedrooms so many are now forced to live in. The good temper every one may acquire, the business common sense every woman may develop, will make working women's co-operative homes a grand "go" in every part of the Union. Then the working woman will speedily rise to be "somebody" socially. When we women can empty our souls of the foolish, wretched social caste idea and stand sister to sister against the world the millennium of woman will come once for all.

WILHELMINA SCHEFF.

The Mississippi Bubble

By EMERSON HOUGH

Author of "The Story of the Cowboy." "The Girl at the Halfway House," Etc.

(Copyright, 1902, by Emerson Hough.)

"Assuredly," broke in Jean Breboeuf. "We keep these trinkets, we voyageurs of the French. Make no doubt that Jean Breboeuf will take back with him full tale of the Indians he has killed. Presently I go out. Zip! goes my knife, and off comes the topknot of Monsieur Indian, him I killed but now as he ran. Then I shall dry the scalp here by the fire, and mount it on a bit of willow, and take it back for a present to my sweetheart, Susanne Duchene, on the seignieury at home."

"Bravo, Jean!" cried out the old Indian fighter, Pierre Noir, the old berserk rage of the fighting man now rising hot in his blood. "And look! Here come more chances for our little ornaments."

Pierre Noir for once had been mistaken and underestimated the courage of the warriors of the Ononcagos. Lashing themselves to fury at the thought of their losses, they came on again, now banding and charging in the open close up to the walls of the palisade. Again the little party of whites maintained a steady fire, and again the Iroquois, baffled and enraged, fell back into the wood, whence they poured volley after volley rattling against the walls of the sturdy fortress.

"I am sorry, sir," said Sergt. Gray to Pembroke, "but 'tis all up with me." The poor fellow staggered against the wall, and in a few moments all was indeed over with him. A chance shot had pierced his chest.

"Peste! If this keeps up," said Pierre Noir, "there will not be many of us left by morning. I never saw them fight so well. 'Tis a good watch we'll need this night."

In fact, all through the night the Iroquois tried every stratagem of their savage warfare. With ear-splitting yells they came close up to the stockade, and in one such charge two or three of their young men even managed to climb to the tops of the pointed stakes, though but to meet their death at the muzzles of the muskets within. Then there arose curving lines of fire from without the walls, half circles which terminated at last in little jarring thuds, where blazing arrows fell and stood in log, or earth, or unprotected roof. These projectiles, wrapped with lighted birch bark, served as fire brands, and danger enough they carried. Yet, after some fashion, the little garrison kept down these incipient blazes, held together the terrified Illini, repulsed each repeated charge of the Iroquois, and so at last wore through the long and fearful night.

The sun was just rising across the tops of the distant groves when the Iroquois made their next advance. It came not in the form of a concerted attack, but of an appeal for peace. A party of the savages left their cover and approached the fortress, waving their hands above their heads. One of them presently advanced alone.

"What is it, Pierre?" asked Law. "What does the fellow want?"

"I care not what he wants," said Pierre Noir, carefully adjusting the lock of his piece and steadily regarding the savage as he approached; "but I'll wager you a year's pay he never gets alive past yonder stump."

"Stay!" cried Pembroke, catching at the barrel of the leveled gun. "I believe he would talk with us."

"What does he say, Pierre?" asked Law. "Speak to him, if you can."

"He wants to know," said Pierre, as the messenger at length stopped and began a harangue, "whether we are English or French. He says something about there being a big peace between Corlaer and Onontio; by which he means, gentlemen, the governor at New York and the governor at Quebec."

"Tell him," cried Pembroke, with a sudden thought, "that I am an officer of Corlaer, and that Corlaer bids the Iroquois to bring in all the prisoners they have taken. Tell him that the French are going to give up all their prisoners to us, and that the Iroquois must leave the war path, or my Lord Bellomont will take the war trail and wipe their villages off the earth."

Something in this speech as conveyed to the savage seemed to give him a certain concern. He retired, and presently his place was taken by a tall and stately figure, dressed in the full habiliments of an Iroquois chieftain. He came on calmly and proudly, his head erect, and in his extended hand the long-stemmed pipe of peace. Pierre Noir heaved a deep sigh of relief.

"Unless my eyes deceive me," said he, "'tis old Teganisoris himself, one of the head men of the Onondagos. If so, there is some hope, for Teganisoris is wise enough to know when peace is best."

It was, indeed, that noted chieftain of the Iroquois who now advanced close up to the wall. Law and Pembroke stepped out to meet him beyond the palisade, the old voyageur still serving as interpreter from the platform at their back.

"He says—listen, messieurs!—he says he knows there is going to be a big peace; that the Iroquois are tired of fighting and that their hearts are sore. He says—a most manifest lie, I beg you to observe, messieurs—that he loves the English, and that, although he ought to kill the Frenchmen of our garrison, he will, since some of us are English, and hence his friends, spare us all if we will cease ... [illegible]"

Pembroke turned to Law with question in his eye.

"There must be something done," said the latter in a low tone. "We were short enough of ammunition here even before Du Mesne left for the settlements, and your own men have none too much left."

"'Reflect! Bethink yourselves, Englishmen!' he says to us," continued Pierre Noir. "'We came to make war upon the Illini. Our work here is done. 'Tis time now that we went back to our villages. If there is to be a big peace, the Iroquois must be there; for unless the Iroquois demand it, there can be no peace at all.' And, gentlemen, I beg you to remember it is an Iroquois who is talking, and that the truth is not in the tongue of an Iroquois."

"'Tis a desperate chance, Mr. Law," said Pembroke. "Yet if we keep up the fight here, there can be but one end."

"'Tis true," said Law; "and there are others to be considered."

It was hurriedly thus concluded. Law finally advanced toward the tall figure of the Iroquois headman, and looked him straight in the face.

"Tell him," said he to Pierre Noir, "that we are all English, and that we are not afraid; and that if we are harmed, the armies of Corlaer will destroy the Iroquois, even as the Iroquois have the Illini. Tell him that we will go back with him to the settlements because we are willing to go that way upon a journey which we had already planned. We could fight forever if we chose, and he can see for himself by the bodies of his young men how well we are able to make war."

"It is well," replied Teganisoris. "You have the word of an Iroquois that this shall be done, as I have said."

"The word of an Iroquois!" cried Pierre Noir, slamming down the butt of his musket. "The word of a snake, say rather! Jean Breboeuf, harken you to what our leaders have agreed! We are to go as prisoners of the Iroquois! Mary, Mother of God, what folly! And there is madame, and la pauvre petite, that infant so young. By God! Were it left to me, Pierre Berthier would stand here and fight to the end. I know these Iroquois!"

CHAPTER XXVIII.

PRISONERS OF THE IROQUOIS.

The faith of the Iroquois was worse than Punic, nor was there lacking swift proof of its real nature. Law and Pembroke, the moment they had led their little garrison beyond the gate, found themselves surrounded by a ring of tomahawks and drawn bows. Their weapons were snatched away from them, and on the instant they found themselves beyond all possibility of that resistance whose giving over they now bitterly repented. Teganisoris regarded them with a sardonic smile.

"I see you are all English," said he, "though some of you wear blue coats. These we may perhaps adopt into our tribe, for our boys grow up but slowly, and some of the blue coats are good fighters. These dogs of Illini we shall of course burn. As for your war house, you will no longer need it, since you are now friends of the Iroquois, and are going to their villages. You may say to Corlaer that you well know the Iroquois have no prisoners."

The horrid significance of this threat was all too soon made plain. In an hour the little stockade was but a mass of embers and ashes. In another hour the little valley had become a Gehenna of anguish and lamentations, with whose riot of grief and woe there mingled the savage exultations of a foe whose treachery was but surpassed by his cruelty. Again the planting-ground of the Illini was utterly laid waste, to mark it naught remaining but trampled grain, and heaps of ashes, and remnants of blackened and incinerated bones. By nightfall the party of prisoners had begun a wild journey through the wilderness, whose horrors surpassed any they had supposed to be humanly endurable.

Day after day, week after week, for more than a month, and much of the time in winter weather, they toiled on, part of the way by boat, the remainder of the journey on foot, crossing snow-clogged forest, and tangled thicket and frozen morass, yet daring not to drop out for rest, since to lag might mean to die. It was as though after some frightful nightmare of suffering and despair that at length they reached the villages of the Five Nations, located far to the east, at the foot of the great waterway which Law and his family had ascended more than a year before.

Yet if that which had gone before seemed like some bitter dream, surely the day of awakening promised but little better hope. From village to village, footsore and ill, they were hurried without rest, at each new stopping place the central figures of a barbarous triumph; and nowhere did they meet the representatives of either the French or the English government, whose expected presence had constituted their one ground of hope.

"Where is your big peace?" asked Teganisoris of Pembroke. "Where are the head men of Corlaer? Who brings presents to the Iroquois, and who is to tell us that Onontio has carried the pipe of peace to Corlaer? Here are our villages as when we left them, and here again are we, save for the absent ones who have been killed by your young men. It is no wonder that my people are displeased."

Indeed those of the Iroquois who had remained at home clamored continually that some of the prisoners should be given over to them. Thus, in doubt, uncertainty and terror the party passed through the villages, moving always eastward, until at length they arrived at the fortified town where Teganisoris made his home, a spot toward the foot of Lake Ontario, and not widely removed from that stupendous cataract which, from the beginning of earth, had uplifted its thunderous diapason here in the savage wilderness—Ontoneagrea, object of superstitious awe among all the tribes.

Time hung heavy on the hands of the savages. It was winter, and the parties had all returned from the war trails. The mutterings arose yet more loudly among families who had lost most heavily in the western expeditions. The shrewd mind of Teganisoris knew that some new thing must be planned. He announced his decision at his own village, after the triumphal progress among the tribes had at length been concluded.

"Since they have sent us no presents," said he, with that daring diplomacy which made him a leader in red statesmanship, "let those who stayed at home be given some prisoner in pay for those of their people who have been killed. Moreover, let us offer to the Great Spirit some sacrifice in propitiation; since surely the Great Spirit is offended." Such was the conclusion of this head man of the Ononcagos, and fateful enough it was to the prisoners.

The great gorge through which poured the vast waters of the northern seas was a spot not always visited by those passing up the great lakes for the western stations, nor down the lakes to the settlements of the St. Lawrence. Yet there was a trail which led around the great cataract, and the occasional coureurs de bois, or the passing friars, or the adventurous merchants of the lower settlements now and again left that trail, and came to look upon the tremendous scene of the great falling of the waters. Here where the tumult ascended up to heaven, and where the white-blown wreaths of mist might indeed, even in an imagination better than that of a savage, have been construed into actual forms of spirits, the Indians had, from time immemorial, made their offerings to the genius of the cataract—strips of rude cloth, the skin of the beaver and the otter, baskets woven of sweet grasses, and, after the advent of the white man, pieces of metal or strings of precious beads. Such valued things as these were in rude adoration placed upon rocks or uplifted scaffolds near to the brink of the abyss. This was the spot most commonly chosen by the medicine man in the pursuit of his incantations. It was the church, the wild and savage cathedral of the red men.

Following now the command of their chieftain, the Iroquois left their stationary lodges and moved in a body, pitching a temporary camp at a spot not far from the falls. Here, in a great council lodge, the older men sat in deliberation for a full day and night. The dull drum sounded continually, the council pipe went round, and the warriors besought the spirits to give them knowledge. The savage hysteria, little by little, yet steadily, arose higher and higher, until at length it reached that point of frenzy where naught could suffice save some terrible, some tremendous thing.

(CONTINUED)

NOT TO USE CARNEGIE'S NAME.

Professor Agassiz Will Pay For Expedition Himself.

BOSTON, Oct. 24.—With the departure of Professor Agassiz from New York for Panama tomorrow comes the denoument in a very unusual incident. It has to do with the case of a Harvard professor who will spend $75,000 out of his own pocket rather than surrender any of the scientific credit which he believes rightfully belongs to him and of the first case of a downright refusal to accept $25,000 from Andrew Carnegie, offered on condition that Carnegie's name should be given to the expedition.

The statement was sent out from Washington some time ago that the government steamer Albatross would take charge of the deep sea sounding work in the Pacific under charge of the Carnegie-Agassiz expedition. There will be not such expedition.

It is true that the Harvard professor was asked if he could suggest any use for the Carnegie funds in deep sea sounding work. He replied courteously, telling of his plans for work in the Pacific. A promise was made to him of at least $25,000 for work along such lines.

Work on the expedition was being pushed rapidly when a statement came implying that in consideration of the $25,000 cash down and a prospect of $50,000 more it would be expected that the expedition should be known to the public as the Carnegie-Agassiz expedition. Professor Agassiz informed the trustees of the Carnegie fund that the negotiations would go no farther. The money would be found elsewhere.

The work has been pushed, and money has been found. The $75,000 comes from Professor Agassiz himself.

The Albatross will have on board with Professor Agassiz Professor Kofoid of the University of California, an artist, and a Harvard assistant and two assistants furnished by the United States fish commission. It has already sailed from San Francisco, leaving there three weeks ago to meet the Harvard party at Panama.

USE PRESS WANT ADS

PENNSYLVANIA RAILROAD.

The Standard Railroad of America.

PROTECTED THROUGHOUT BY THE ELECTRIC AUTOMATIC BLOCK SIGNAL SYSTEM.

On and After Oct. 4, 1904.

Trains will leave Elizabeth as follows:

† 2 38 a m—Main Line Express daily.
† 2 55 p m—Chicago and St. Louis Express.
† 5 40 p m—Western Express.
† 6 07 p m—Pacific Express.
Seaboard Air Line Express, † 1 04 p m daily.

FOR BALTIMORE, WASHINGTON AND THE SOUTH—† 2 38, † 3 55, 9 07, † 10 08 a m, † 1 04, 10 08 p m. On Sunday at 12 08, 9 07, † 10 08 a m, † 1 04 and † 10 07 p m.

FOR NEWARK AND NEW YORK—2 38, 4 27, 5 44, 6 22, 6 30, 6 36, 6 46, 7 15, 7 26, 7 45, 7 56, 8 04, 8 07, 8 16, 8 30, 9 30, 9 48, 9 56, 10 17, 9 20, 9 45, 10 17, 10 47, 10 54, 11 08, 11 47 a m, 12 45, 1 04, 1 55, 3 20, 3 15, 3 26, 3 46, 4 41, 4 56, 5 04, 5 45, 6 00, 6 27, 6 46, 6 56, 7 12, 7 25, 7 55, 8 20, 8 54, 9 12, 9 48, 10 25, 10 47, 11 12, p m and 12 12 night. Sundays, 3 05, 4 57, 5 05, 5 54, 6 30, 6 50, 7 01, 10 16, 10 57, 10 50 a m, 12 20, 12 46, 1 20, 2 30, 3 49, 3 44, 4 52, 5 04, 5 45, 7 02, 7 08, 7 20, 7 55, 8 30, 9 09, 9 45, 10 16, 11 46, p m and 12 12 night. For New York only, 3 45, p m week days.

FOR TRENTON AND PHILADELPHIA—1 01, 6 40, 7 10 (Trenton only), 8 06, † 8 36, 9 07, † 9 32, † 10 08, 11 40 a m, 12 40, † 1 04, 3 04, Trenton only † 3 44, † 3 48, † 4 25, 4 44, † 3 07, † 5 08, 5 44, † 5 57, and † 10 07 p m.

FOR ATLANTIC CITY—Through Vestibuled Express Trains, Buffet Parlor Cars, Passenger Coach, and Combined Coach, † 10 32 a m, and † 3 05 p m, week-days. Sundays, † 1 38 (Through Vestibuled Train, Pullman Parlor, Dining and Smoking Cars and wide Vestibule Coaches) a m.

FOR ATLANTIC CITY—Via Delaware River Bridge, † 2 35 p m week days; 8 51 a m, Sundays.

FOR CAPE MAY—Express, 1 01 night, daily

FOR RAHWAY—1 01, 6 40, 6 46, † 7 10, 8 06, 9 00, 9 07, 9 46, 11 14, 11 40 a m, 1 28, 2 06, 3 11, 3 49, 4 36, 4 50, 5 09, 5 20, 5 36, 5 47, 5 59, 6 05, 6 13, 6 19, 6 30, 6 45, 6 51, 7 03, 7 19, 7 44, 8 12, 8 52, 9 54, 10 07, 11 42 p m, and 12 30 night, week-days. Sundays, 1 01, 8 51, 9 46, 10 35, 10 40 and 11 44 a m, 12 42, 1 50, 3 47, 5 23, 5 44, 5 19, 5 46, 6 58, 7 05, † 7 37, 7 44, 8 14, 9 47, 9 18, 10 18, 11 00 and 11 45 p m.

FOR NEW BRUNSWICK—1 01, 6 40, 7 10, 8 06, 9 07, 11 40 a m, 12 40, 3 04, 4 36, 4 50, 5 09, 5 36, 6 05, 6 19, 6 42, 6 45, 7 44, 10 07, 10 08, 10 07 p m. Sundays, 1 01, 6 51, 10 07, 9 46, 10 40 a m, 12 42, 1 50, 5 52, † 6 42, 7 44, 9 18 and † 10 07 p m.

FOR WOODBRIDGE AND PERTH AMBOY—6 40, 9 46, 11 14, a m, † 1 08, 3 11, 4 50, 5 47, 6 13, 7 19, 9 54 p m, and 12 30 night, week-days. Sundays, 10 25, 11 44 a m, 5 40 and 10 15 p m.

FOR EAST MILLSTONE—† 10 a m, 12 40 and 5 30 p m week-days.

FOR LAMBERTVILLE, PHILLIPSBURG, MANUNKA CHUNK AND STROUDSBURG, VIA TRENTON—† 3 38, † 10 38 a m, 2 04 and 6 42 p m, week days, 8 51 a m and † 6 42 p m Sunday.

FOR FLEMINGTON—† 10 38 a m and 2 04 p m.

FOR JAMESBURG VIA MONMOUTH JUNCTION—† 10 a m, † 4 38 p m week-days.

FOR FARMINGDALE VIA MONMOUTH JUNCTION—† 10, 8 06, 11 40 a m, 4 38 p m week-days. 9 07 a m Sundays.

FOR LONG BRANCH, ASBURY PARK, OCEAN GROVE, AND POINTS ON NEW YORK AND LONG BRANCH R. R., † 9 30, a m, † 1 03, and † 5 42 p m week-days. Sundays, 10 25 a m, and 5 40 p m. Stop at North Asbury Park for Asbury Park and Ocean Grove on Sundays.

FOR BROOKLYN, N. Y.—All through trains connect at Jersey City with boats of Pennsylvania Annex, affording direct transfer to and from Fulton street, avoiding double ferriage and journey across New York City.

LEAVE NEW YORK FOR ELIZABETH—From West Twenty-third Street Station, 6 05, 6 25, 7 25, 8 10, 8 25, 8 55, 10 25, 10 55, 11 55 a m, 12 25, 1 25, 2 25, 2 55, 3 55, 4 25, 4 55, 5 10, 5 25, 5 40, 5 55, 6 10, 6 25, 6 55, 7 25, 8 10, 8 55, 9 25, 9 55, 10 55, 11 55 and 12 10 night. Sundays—6 05, 7 55, 8 55, 9 25, 9 55, 10 55, 11 55 a m, 12 55, 1 55, 2 40, 3 55, 4 25, 4 55, 5 10, 5 40, 5 55, 7 25, 7 55, 8 25, 9 25, 9 55, 10 55 p m, and 12 10 night.

"†" Stops on notice to Agent or on signal. For time from Desbrosses and Cortlandt streets consult local time-tables to be procured from agents.

W. W. ATTERBURY, J. R. WOOD, Gen'l M'g'r. Pass. Traffic M'g'r.
GEO. W. BOYD, General Passenger Agent.

HOTELS.

HOTEL WALDORF,
EAST FRONT STREET.
HENRY WINDHAM, Prop.
Gottfried Kruger's Extra Beer on draught. Imported Wines, Liquors and Cigars. Hotel accomodations and private dining room.

Hotel Kensington,
(Licensed)
J. H. STAATS, Prop.,
107, 109, 111 North Avenue.
Everything New and Up to Date. An Inspection Solicited

FRANK VAN WINKLE
129 North Avenue
Bicycles Photo Supplies
Kodaks and Cameras
Bicycles stored, cleaned and repaired
Developing, Printing and Mounting a specialty

— EXPERT —
WATCH REPAIRING
— At DOANE'S, —
115 PARK AVE.

LAING MACHINE-AUTO REPAIR COMPANY,
416 Sycamore Street, Plainfield, N. J.
Office—134 North Avenue. Telephone 333-J

HOAGLAND'S
EXPRESS and BAGGAGE TRANSFER.
Office 302 Park Ave. Tel. 322 W.

GREAT
BARGAIN SALE OF
Bicycles, Bicycle Sundries, Pianos, Musical Instruments, Sheet Music. Guns and Ammunition.
S. W. Frucht, 224 W. Front St.

Reading System
New Jersey Central.

Stations in New York foot of Liberty, and South Ferry, Whitehall Streets.

Time Table Corrected to Sept. 12, 1904.

For New York—3 17, 3 38, 5 03, 6 03, 6 33, 6 57, 7 05, 7 20, 7 25, 7 45, 7 55, 8 03, 8 11, 8 30, 8 45, 9 00, 9 30, 10 00, 10 30, 11 00, 11 30 a m, 12 00 noon, 12 30, 1 00, 1 30, 2 00, 2 30, 3 00, 3 30, 4 00, 4 30, 5 00, 5 30, 6 00, 6 30, 7 00, 7 30, 8 00, 8 30, 9 00, 9 30, 10 30 p. m.

For Newark—3 38, 4 38, 7 05, 6 37, 7 05, 7 20, 7 45, 8 11, 8 30, 8 45, 9 00, 9 30, 11 00 a. m., 1 14, 3 03, 3 46, 3 44, 4 13, 4 47, 5 43, 5 56, 6 23, 6 56, 7 37, 8 30, 9 45, 10 30 p. m. Sunday—7 41, 8 38, 9 40, 10 05, 11 10 a. m., 12 05, 1 45, 3 17, 5 30, 5 41, 6 45, 8 12, 8 30, 9 45, 10 30 p. m.

For Somerville—3 38, 7 13, 8 51, 9 33, 9 55, 11 00 a. m., 1 01, 2 05, 3 11, 5 05, 6 30, 9 02, 9 30, 10 57, 6 04, 6 19, 7 43, 7 55, 9 04, 9 21, 9 57, 10 54, 11 38 p. m. 12 30 night. Sundays—5 45, 8 45, 10 51 a. m., 5 08, 5 43, 6 57, 8 05, 9 03, 10 15, 11 14, 11 38 p.m.

For Flemington—7 12, 11 00 a. m., 9 11, 5 20, 6 19 p. m. Sundays—9 43 a. m., 5 07 p. m.

For Phillipsburg and Easton—5 25, 8 51, 9 44 a. m., 3 11, 5 20, 6 41 p. m. Sunday—8 45 a. m., 5 03, 6 08 p. m.

For Bethlehem, Allentown and Mauch Chunk—4 38, 9 54 a. m., 2 11, 5 20 p. m. Sundays—8 45 a. m., 5 03, 6 08 p. m.

For Wilkesbarre and Scranton—5 25, 9 54 a. m; 5 20 p. m. Sundays—8 45 a. m, 6 08 p. m.

For Long Branch and Ocean Grove, etc—8 11, 11 00 a m, 1 18, 3 44, 4 13, 4 47, 5 22, 11 28 p. m. Sunday (except Ocean Grove)—8 03 a. m, 5 05, 6 15 p. m.

For Red Bank—8 11, 11 00 1 18, 3 44, 4 13, 4 47, 11 28 p. m. Sundays—8 03 a. m, 5 05, 6 15 p. m.

For Lakewood and Atlantic City—(8 11 Lakewood only) 9 27 a m, 1 18, 3 44, (5 44 p m, Lakewood only). Sundays—8 03 a m.

For Toms River and Barnegat—8 11 a m, 1 18, 5 44 p m. Sundays—8 05 a m.

For Philadelphia—5 17, 7 13, 7 44, 8 44, 9 51, 9 44, 10 44, 10 51, 11 44 a m, 12 48, 1 01, 1 28, 2 45, 3 44, 5 45, 7 47, 8 21, p m., 1 17 night. Sunday—5 17, 5 45, 9 05, 10 51 a m, 2 45, 4 55, 6 45*, 8 07 7 47, 9 47 p m, 1 25, 1 17 night.

For Trenton—5 17, 7 13, 7 44, 8 44, 9 44, 10 44, 11 44 a m, 12 48, 1 01, 1 28, 3 44, 5 45, 8 21, p m, 1 17 night. Sunday—5 17, 5 45, 9 05, 10 51 a m, 2 45, 4 55, 6 45, 8 07, 9 47, 11 25 p m, 1 17 night.

For Reading and Harrisburg—5 17, 8 38, 9 20, 9 54, (10 44, 11 44 Reading only), a m., 2 11, (5 45 through train), 1 17 night. Sundays—5 17 a m, 2 05, 5 07, 5 35 p m, 1 17 night.

For Pottsville, Sunbury and Williamsport—5 17, 8 38, 9 54 a m, 2 11 5 21 p m, 1 17 night. Sundays—5 17 a m, 2 05 p m, 1 17 night.

For Baltimore and Washington—1 17, 3 51, 10 51, a m, 2 45, 6 45, 7 47 p m. Sundays 10 51 a m 2 45, 6 45 p m, 1 17 night.

*Change cars at Bound Brook.

W. G. BESLER, Vice Pres. & Gen. Mgr. C. M. BURT, Gen. Pass. Agent.

Lehigh Valley Railroad

Time Table in Effect Nov. 29, 1903.

LEAVE SOUTH PLAINFIELD, N. J.

8:06 a. m. daily (except Sunday) local to Mauch Chunk.

8:48 a. m. daily for Easton, Wilkes-Barre, Rochester, Buffalo and principal intermediate stations, connects at Depew Junction for Niagara Falls and Suspension Bridge.

2:12 p. m. daily local for Easton, Mauch Chunk, Hazleton, Pottsville and Shenandoah.

4:36 p. m. daily (except Sunday) "Wilkes-Barre and Scranton Express" Solid vestibule train to Wilkes-Barre, Through Parlor Car via D. & H. R. R. to Scranton and Carbondale.

6:31 p. m. daily (except Sunday) local to Easton.

8:40 p. m. daily solid vestibule train to Buffalo, Toronto and Chicago and principal intermediate stations except Rochester

FRANK HOWLEY, City Ticket Agent, 215 West Front Street, Plainfield, N. J Telephone 113-B.

Arrival and Departure of Mails.

PLAINFIELD POSTOFFICE.
Office opens 7 a. m., closes 7 p. m.
On Saturday's close half hour later.

NEW YORK MAILS.
Arrive—7:30, 8:40, 11:30 a. m.; 2:30, 5:00 6:30 p. m.
Close—7:30, 9:30 a. m.; 1:00, 2:30, 6:00, 7:15 p. m.

SOMERVILLE AND EASTON.
Arrive—9:4 a. m.; 1:30, 3:15 and 7:00 p. m.
Close—7:30 a. m.; 1:15 and 4:30 p. m.

ELIZABETH—Direct.
Arrive—9:40 a. m.; 2:30 and 5:30 p. m.
Close—7:30 a. m.; 1:00, 2:30, 6:00 p. m.

PENNSYLVANIA—West of Easton.
Close 12:35 p. m.

NEWARK—Direct.
Arrive—9:40 a. m.; 2:30, 5:30 p. m.
Close—7:30, 9:30 a. m.; 1:00, 2:30 and 6:00 p. m.

PHILADELPHIA—Direct.
Arrive—7:30, 9:40, 11:30 a. m.; 2:30 and 7:00 p. m.
Close—7:15, 7:30, 9:30 a. m., 12:35, 4:30, 7:15 p. m.
Through fast mail for West and South close 4:30 and 7:15 p. m.
Through fast mail for East, close 1:00 and 7:15 p. m.

WATCHUNG, WARRENVILLE & GALLIA (Mt. Bethel)
Arrive—1:30 p. m. Close—9:00 a. m.
Watchung—Arrive 6:45 p. m. Close 6:30 p. m.

SUNDAY MAILS.
Office open from 9:30 to 10:30 a. m.
Mail closes at 6:15 p. m.

R. H. BIRD, P. M.

STONE
AT
BARTLE'S STONE YARD.
Yard: Corner Church and Second Streets.
Cut Stone, Building Stone—
ALL KINDS.
FLAGGING AND CURB STONE.
Have some 18-inch and 2 and 3-ft. walk very cheap. Leave orders for your foundation and cesspool stone with us.

SMALLEY BROS.,
147 North Ave.
Butchers.
Everything usually found in a first-class market.
Roasting and Broiling Chickens a specialty.
Corn-fed Jersey Pork and Sausage.
Orders called for and delivered.
Telephone 83-A.

H. EGGERDING,
121 Park Ave., Manufacturer of the celebrated
C. O. D. CIGAR.
The best 5c Cigar in the State, and made on the premises from the finest Havana. Clear Havana Cigars a specialty. A large assortment of the choicest brands of Domestic Cigars.

J. W. VAN SICKLE,
122 North Ave., Plainfield, N. J.
Fresh and Salted Meats.
Game in Season. Philadelphia Scrapple.
Orders called for and delivered promptly.
Telephone No. 463 J.

LADIES DESIRING—
Knife-Pleating or Pinking
done, will please leave their orders at No. 22 Duer Street, and it will receive prompt attention.
MRS. FORCE.

CECILIAN
THE PERFECT PIANO PLAYER
The Easiest to Play.
Non-mechanical Touch
Absolute Control
Over Bass and Treble.
Perfection in Delicate Tone Shading.
Latest Music Rolls at Half Price.
Library Facilities.

The Old and Reliable
MATHUSHEK & SON
Grand and Upright
PIANOS
In Every Respect the Musician's Ideal.

Combine all the qualities of the strictly artistic Piano.
Architecturally—They charm the eye. Constructively—Contain the best materials; manufactured upon approved and up-to-date scientific methods. Musically—Of rare tone quality, combining "gentleness with force of character;" sympathetic and rich. In durability they stand unexcelled. In price they cost less than Pianos not as fine. You are cordially invited to inspect our latest productions.
Other makes in all styles and woods, both new and used, including desirable Pianos of our own manufacture returned from rent, at lowest prices and terms.

PIANOS FOR RENT.
Special bargains Square Pianos and Organs.
Catalogues and Bargain Circular mailed.
Tuning and Repairing.
Pianos, Organs and Self-players taken in exchange.

MATHUSHEK & SON
PIANO CO.
Factory Salesroom,
310 W. Front St., Plainfield, N. J.
Telephone 448-J.

BOICE, RUNYON & CO.,
PARK AVENUE,
Opp. North Ave., Plainfield, N. J.
Dealers in
BEST LEHIGH COAL,
LUMBER,
MASON MATERIALS,
&c. &c.
Sole Agents N. J. Pulp Plaster

Opening of
School Supplies
and
Fine Stationery
at
Harper's,
411 Park Ave., Plainfield, N. J.

Now is the Time
to get cheap lumber. New White Pine Flooring, Window and Door Frames, Siding, etc. You can
Save 50 Per Cent.
on this lumber.
ALEX. KANE,
312 Filmore Avenue.

50 YEARS' EXPERIENCE
PATENTS
TRADE MARKS
DESIGNS
COPYRIGHTS &c.
Anyone sending a sketch and description may quickly ascertain our opinion free whether an invention is probably patentable. Communications strictly confidential. Handbook on Patents sent free. Oldest agency for securing patents. Patents taken through Munn & Co. receive special notice, without charge, in the
Scientific American.
A handsomely illustrated weekly. Largest circulation of any scientific journal. Terms, $3 a year; four months, $1. Sold by all newsdealers.
MUNN & Co. 361 Broadway, New York
Branch Office, 625 F St., Washington, D. C.

AN IMPERIAL ENVOY

Prince Fushimi Sails From Yokohama on His Mission.

JAPAN WOULD BIND OUR FRIENDSHIP

The Emperor Sends His Adopted Brother to Us to Strengthen All Old Traditional Ties Between America and Japan.

WASHINGTON, Oct. 24.—A Yokohama dispatch says that Lieutenant General Prince Fushimi, special imperial envoy to the St. Louis exposition, sailed yesterday with his suit on the steamer Manchuria for San Francisco amid great enthusiasm. Prince Fushimi was attended from Tokyo by officials of the imperial household, the American minister, Lloyd C. Griscom, and the entire American legation staff in uniform. Arriving at Yokohama, the prince and his party proceeded to a detached imperial palace, escorted by the governor of the province, the mayor of Yokohama and the city officials and by the American consular officials.

Shortly afterward Prince Fushimi embarked in the presence of an immense crowd amid shouts of "Banzai!" and "America!"

It was stated authoritatively that the purpose of the emperor of Japan in sending on a visit to this country his adopted brother, his imperial highness Prince Fushimi, who has sailed for San Francisco, is to strengthen by every appropriate means the traditional friendship between the United States and Japan. Mr. Kogoro Takahira, the Japanese minister at Washington, said last night:

"When a person of dignity travels in a foreign country it is almost always the case that the occasion is used to start some speculation in regard to the object of such a journey. So I do not expect that exception should be made of the visit of his imperial highness alone, but to attribute it to the so called change in American feeling, as represented by some newspapers, is entirely a 'guess' from wild imagination. The prince's visit to this country was originally brought into consideration as long ago as last spring, but as it was a part of its object to see the world's fair at St. Louis it was considered advisable to defer it to the autumn, when the exhibits would be in a more complete form for observation, and for that reason this time was chosen for his visit, but there is of course no question about the principal object of his visit being to strengthen thereby the tie of genuine friendship so happily existing between the United States and Japan in a most appropriate manner, but not in such 'patchwork' fashion as has been represented in some quarters.

"His highness will maintain his official status as imperial prince only at Washington and St. Louis, but in all other cities he will travel incognito. This is another evidence that he is not coming here to start a boom, as has been reported. After his visit to the world's fair, where he will be particularly interested to see that great display of the American genius and energy, he will quietly visit the education, commercial and industrial centers of this country, such as Boston, Philadelphia, New York, Pittsburg, Chicago, etc., to study the true causes of the growing greatness of the United States and also of the legitimate influence of this great republic in the far east.

"As to the so called change in the American sentiment toward Japan, so often alluded to recently in some newspapers, I do not feel it at all. It may be because I have not been subject to a fit of nervousness for some time that I do not feel such a change, if there is any. But in my opinion so long as Japan has nothing in her motive or action to reflect on her that may be considered prejudicial to the legitimate interest of all nations she has no fear of losing the friendship of any people, and even if there should occur some deviation in this sentiment through misunderstanding or on account of mischievous agencies such misunderstanding soon must disappear, inasmuch as there is no real ground for its existence. We are not afraid of any such misunderstanding, but we implicitly rely upon the keen intelligence and good sense of the American people for a correct judgment of our cause and position."

Fur House Robbed of $3,500.

DETROIT, Mich., Oct. 24.—Edwin S. George's fur house here was entered, and $3,500 worth of sealskin sacques were stolen. The thieves climbed an iron grating that guarded the entrance, kicked in a front window and after securing their plunder let themselves out of the rear door with a key that hung conveniently near. It is supposed that the robbers ran down to the river, two blocks below, with their plunder and escaped in a launch which was seen leaving the foot of Griswold street about the time the robbery was committed.

Diphtheria Rife at Southbridge.

SOUTHBRIDGE, Mass., Oct. 24.—An epidemic of diphtheria prevails in Southbridge to an extent that alarms the members of the board of health, who will appeal to the state board for help in stamping out the disease. Two new cases and one death yesterday bring the totals up to ninety cases and nine deaths.

Killed by His Own Bomb.

BERLIN, Oct. 24.—A telegram from Bialystok, government of Grodno, says a man about twenty years of age and attired as a workman entered the office of the prefect of police and threw a bomb. The terrific explosion which followed killed the miscreant and injured some policemen and civilians.

GOD'S VALUE OF MAN

Estimate Placed on Human Being, Subject of Sermon.

REV. DR. SCHENCK'S TALK

Quotes Scripture to Show Position of Man in the World—His Authorities.

The value of man, in his relation to the universe, and in his relation to God, was the theme of Rev. Dr. Cornelius Schenck's sermon at Trinity Reformed church last evening. The pastor took for his text a part of the eighth Psalm, "When I consider the heavens, the work of thy fingers, the moon and the stars which thou hast ordained; what is man, that thou art mindful of him? and the son of man, that thou visitest him?"

In introducing his subject, Rev. Dr. Schenck spoke of the comparative smallness of man, in the light of the great works of the creation, the sun, the stars, and the vast dome of heaven. Turning from this point of view, the preacher mentioned five reasons which establish the value of man far above God's other creations.

Man's value is determined from the fact that he is the object of the Divine care, was Dr. Schenck's first point. He referred to the passage in Scripture which states that not a sparrow falls to the earth without the divine notice, concluding with the words, "How much greater are ye than many sparrows." As further proof of the value of man in the sight of God, Dr. Schenck spoke of the many institutions of God, which are solely for man. He quoted the words, "the Sabbath was made for man, not man for the Sabbath." The immortality of man is another estimate which God places upon man, which the so-called lower animals do not possess. The fact that man has an existence hereafter clearly identifies him as superior to other forms of life.

Following out the thought of man's future life, Dr. Schenck mentioned Christ's sacrifice for the sins of man, as the highest proof of God's estimation of his value, and in concluding his remarks referred to the awful consequences which come to the man whose soul his lost. As a conclusion to his sermon, Dr. Schenck quoted the words of scripture, "what profit it a man if he gain the whole world and lose himself?"

Hon. Joseph Barbour, of Connecticut, will be the chief speaker at the Republican mass meeting to be held in Reform Hall tomorrow night.

STORAGE VAULTS

For Large Trunks, Boxes, Valuable Packages, etc., etc.

SAFE DEPOSIT BOXES

OF ALL SIZES.

ABSOLUTE SECURITY PROVIDED.

CITY NATIONAL BANK.

DIED.

ESKESEN—In this city, Oct. 22, 1904, Edward M. Eskesen, age 13 years, 8 months.

Funeral from the residence of his parents, Mr. and Mrs. Edward Eskesen, 525 South second street, Tuesday, Oct. 25, at 8:30 a. m. and from St. Mary's church, at 9 a. m. Friends and relatives are respectfully invited to attend. Interment in St. Mary's cemetery.

WALTER GASTON CHOSEN TO PRESIDE AT MEETING

REPUBLICAN RALLY IN REFORM HALL TOMORROW NIGHT.

Preparations are being made for a big Republican mass meeting at Reform Hall, tomorrow night, when Hon. Joseph E. Barbour, of Connecticut, will be the chief speaker. He is considered one of the best campaign speakers in the Republican party. He is only able to give three nights in New Jersey and Plainfield is fortunate in getting one of these. Eight years ago Mr. Barbour spoke in Music Hall and for nearly two hours he held the close attention of everyone present.

The improvements to Reform Hall will be completed by tomorrow night and there will be extra police and firemen present to assist in the protection of those attending the meeting. Seats will be reserved for women as usual.

Those in charge of the meeting have engaged the Plainfield Cornet Band of twenty pieces and an attractive programme will be rendered before and during the meeting.

Walter Gaston, an official of the Manganese Steel Safe Company, will be chairman of the meeting these will be the vice-presidents:

W. F. Arnold, Craig A. Marsh, J. F. Buckle, A. J. Gavett, Charles H. Hand, E. R. Ackerman, S. A. Ginna, George P. Mellick, J. A. Hubbard, J. F. Hubbard, E. H. Bird, A. D. Jennings, Robert L. Lee, William Addis, Thaddeus O. Doane, J. K. Myers, Stuart H. Patterson, W. R. Codington, H. C. Runyon, L. N. Lovell, H. B. Newhall, F. B. Osborne, W. A. Garrigues, John E. Keely, James T. Closson, J. Stephen Higham, Alexander Millar, Charles H. Randolph, Thaddeus C. Smith, Herbert Buxton, Halsted Compton, Daniel Pound, C. B. Lufburrow, George H. Leland, Charles H. Schermerhorn.

J. E. MARTINE SURE HE WILL BE ELECTED

DEMOCRATIC CANDIDATE FOR CONGRESS IS OPTIMISTIC.

James E. Martine, Democratic nominee for Congress, is making the fight of his life to defeat Congressman Charles N. Fowler. During the past week he has travelled night and day through Morris and Warren Counties, some days speaking at three and four meetings. In tarvelling from place to place, an automobile has been used as a means of conveyance over mountains and country roads.

The other night Mr. Martine, accompanied by the Assembly candidates from Morris County, left Morristown for Netcong, a distance of twenty-one miles. When within fifteen miles of the destination the auto broke down and the Congressional candidate started on foot for Netcong, five miles distance. He was over an hour late, but was amply repaired by meeting over 800 citizens who was patiently waiting his arrival. The other candidates, who also walked, arrived later.

On Thursday night Mr. Martine rode twenty miles through a driving rain storm and when he reached Morristown he was drenched.

Today Mr. Martine declared with emphasis: "Win, of course, I'll win. As sure as I live I will sit in the next Congress to represent the Fifth district."

This week Mr. Martine will continue his campaigning through portions of the district not yet reached. Thus far he has been enthusiastically received at every meeting.

James Washington Dead.

James Washington, colored, employed as a coachman by Paul Taylor Brown, of Belvidere avenue, was taken to Muhlenberg Hospital, yesterday afternoon and died last night. He seemed to be suffering from stomach trouble. Dr. T. H. Tomlinson, the physician in charge, decided to hold an autopsy this afternoon. Washington is a brother of Thomas Washington, janitor of the Stillman building and came here a week ago. He leaves a wife.

Registry List Stolen.

It was reported to the local election authorities this morning that one of the registry lists belonging to the First district of the Second ward had been stolen. There is a heavy penalty for an offense of this nature and an effort is being made to locate the thief.

Mr. and Mrs. N. W. Pike, of East Front street, were guests of Mr. and Mrs. William B. Smith yesterday at the Pamlico, Central Park West, New York City.

USE PRESS WANT ADS

Special Stamp and Goods Sale, Monday, Oct. 24 to Saturday, Oct. 29

Housekeeping Easy

If you trade at the A & P Stores—Best Goods at Lowest Prices—Good Weight Every Time—We cannot say how much you will save if you buy your

GROCERIES

from us. Just think, to supply 250 stores and 5000 delivery wagons the amount of goods we must import, manufacture and buy to keep them supplied and the low price we must pay in comparison to individual stores. You can easily see the GREAT SAVING FOR HOUSEKEEPERS. Enough said.

GREAT EXTRA S & H STAMP SALE THIS WEEK

10 Stamps with 3 cans
Iona Tomatoes
Only 8c a can

10 Stamps with 3 cans
Iona Peas
Only 9c a can

10 Stamps with two 2-lb. cartons
A & P Oats
No better on market 10c a pkg

Olives and Oil		Empire Bud. Pickles	
Stuffed Olives, small	bot, 10c	Mixed Pickles, sour	
Stuffed Olives, large	bot, 25c	½-pt, 12c pt, 18c qt,	35c
Manzanilla Olives	bot, 10c	Mixed Pickles, sweet	
Queen Olives, 18-oz.	bot, 25c	½-pt, 12c, pt, 18c qt,	35c
Olive Oil, impot'd,	½-pt, 22c	Gherkins, sour	
Olive Oil, impt'd	pt, 35c	½-pt, 12c, pt, 18c qt,	35c
Olive Oil, impt'd	qt, 60c	Gherkins, sweet	
Salad Oil, domestic	qt, 15c	½-pt, 12c, pt, 18c qt,	35c
Salad Oil, domestic	pt, 10c	Chow Chow, sour	
Salad Oil, domestic,	½-pt, 5c	½-pt, 12c, pt, 18c qt,	35c

Canned Fish			
Salmon, Finest Colum. Riv,		Crab Meat, ½-lb.	can, 20c
1-lb. flat	can, 20c	Lobster, Pickert's, ½-lb. flat	can 20c
1-lb. tall	can, 17c	Sardines:	
½-lb. flat	can, 12½c	Ex. quality Imptd ¼'s	can, 15c
Salmon, Hawkeye Brand,		Finest Impt'd, ½'s	can 25c
1-lb. flat	can, 15c	Finest Impt'd ¼'s	can 10c
1-lb. tall	can, 12½c	Domestic, ½ oil	can 5c
½-lb. flat	can, 10c	Domestic, ½ mustard,	can 10c
Lobster, Star, 1-lb. flat,	can 35c		

Canned Vegetables			
Spinnach, Vict. Brd	can 12c	Tomatoes, Iona Brand, Stand.	can, 8c
French Peas, Moyens	can, 12c	Tomatoes, Ex. Heavy Galls	20c
French Peas, small, extra fine	can, 16c	**Laundry Goods**	
Tomatoes, Grandmother,		A & P Laundry Soap, best made, 4c a cake, 7 for	25c
N. Y. State, ex. tall can	12½c	A & P Ball Blue, ¼-lb, bx,	8c
Tomatoes, Sultana Brand	can, 10c	Castile Soap, pure olive oil	a cake, 5c

10 Stamps with 3 cans
A & P Condensed Milk
3 cans 25c
Made from full cream milk

10 Stamps with 3 rolls
Toilet Paper
Only 5c a roll

10 Stamps with 3 boxes
X-Ray Stove Polish
Only 5c a box

Ketchup, Sauce, Etc		Pride of the Farm Catsup	
Tobasco Sauce	bot, 40c	pt. bot,	10c
Lea & Perrin's Sauce	½-pt, 22c	Courtenay & Co's Worcestershire Sauce,	
A & P Ketchup	pt, 15c	½-pint	12c
Campbell's Decanter Ketchup	pt, 15c	Pint	23c
		Quart	45c

Miscellaneous			
None Such Mince Meat	pkg, 9c	Hire's Root Beer	bot, 12½c
A & P Bird Food	pkg, 7c	Beans, Medium, N. Y. State	lb, 5c
A & P Bird Gravel	pkg, 4c	Marrow Beans	lb, 7c
Thyme, Sage, Marjoram and Savory	pkg, 2c	Split Peas, yellow or green, H. U. Bd.	pkg, 12½c

Cocoas & Chocolates			
A & P Cocoa	¼-lb. can, 10c	A & P Chocolate	lb, 30c
" "	½-lb. can, 20c	Huyler's	lb, 35c
Huyler's in ½-lb. decorated screw-top can	95c	Walter Baker's	lb., 35c
Walter Baker's ½-lb. can	20c	Runkel's	lb, 32c
Runkel's	½-lb. can, 20c	Vienna Sweet	cake, 6c
		A & P Sweet Chocolate	cake, 5c

10 Stamps with one package
I X L Starch
Only 9c a pkg
No cooking required

10 Stamps with two cans
Pumpkin
Only 8c a can

10 Stamps with one can Boned
Turkey or Chicken
Only 25c a can

Miscellaneous			
Chow Chow, sweet ½-pt, 12c, pt, 18c qt,	35c	Smyrna Figs	pkg, 10c
Onions, sour ½-pt, 12c, pt, 18c qt,	35c	Hallowi Dates	pkg, 6c
A & P Soap Powdr.	lb. pkg, 5c	B & O Molasses, 2-lb. can,	10c
Pearline	6-ozs, 3c lb, 9c	" " 3-lb. can,	15c
Reckitt's Blue	pkg, 5 & 9c	Figs in Basket	basket, 20c
Chocolatina	can, 10c	Royal Salad Dressing	½-pt, 25c
Pea Beans	lb, 5c	Campbell's Sal. Dressing	½-pt, 10c
		Prep. Mustard, Guldon's	bot, 10c

Dried and Evaporated Fruits			
Prunes, 50-60	lb, 7c	Chariot Brand Apricots	lb. carton, 12c
Prunes, 90-100	lb, 5c	Chariot Brand Peaches	lb. carton, 12c
French Oregon Prunes, 30-40	lb, 10c	Choice Apples,	lb. carton, 10c
Grandmother Brand Seeded Raisins	3 cartons 25c	**Lard**	
Grandmother Br'd Cleaned Currants	3 cartons 25c	Silver Leaf Lard	lb, 10c
		Silver Leaf Lard, 3-lb pail,	35c
		Compound Lard	lb, 9c

Miscellaneous			
Ham Loaf	can, 10c	Corn, Grandmother Brand, Fancy Wrinkle	a can, 12½c
Veal Loaf	can, 10c	Squash, N. Y. State	3-lb. can, 12c
Star Ham	can, 25c	Kippered Herring, Marshall's	can, 15c
Corner Beef Hash	can, 15c	Ex. of Beef	2-oz. jar 20c
Red Alaska	lb. tall, can 12½	Matches, Darling	1,000, 5c
Shrimp, No 1, pkld	can 10c	Lima Beans	lb, 7c
Apples, Hyd. Br'd	gal, 20c	Mushrooms	can, 20c
Plums, N. Y. State	2½-lb. can, 10c		

Safety Matches Sure Fire
12 boxes for 5c

Fairy TOILET Soap
3 cakes 10c

Force
Only 10c a pkg

The Great Atlantic & Pacific Tea Co

64 STAMPS WITH 1 LB. OF 80c TEA FANCY CHOP

56 STAMPS WITH 1 LB. OF 70c TEA FANCY CHOP

48 STAMPS WITH 1 LB. OF 60c TEA EXTRA FINE

137 and 139 W. Front St.

40 STAMPS WITH 1 LB. OF 50c TEA FINE NEW CROP

25 STAMPS WITH 1 LB. OF 40c TEA NEW CROP

20 STAMPS WITH 1 LB. OF 35c TEA VERY GOOD

Best Elgin Creamery Butter 24c per lb.

The Plainfield Trust Company solicits active checking accounts and pays 3 per cent interest on balances of $200.00 or over, for the actual time money is on deposit.

Every possible facility is offered for the expeditious transaction of business.

THE PLAINFIELD TRUST COMPANY

Capital	$ 100,000.00
Surplus	100,000.00
Deposits	1,000,000.00

SCATHING LECTURE FOR BEING INTOXICATED

JUDGE RUNYON SCORES PRISONER HEAVILY FOR BEING DRUNK.

Patrick O'Keefe will in all events remember his appearance in the city court this morning, having been arrested Saturday night for being helplessly intoxicated. For twenty minutes he faced Judge Runyon and writhed under the most scathing lecture the magistrate has dealt out in a long time. At the end O'Keefe solemnly vowed he would brace up and be a man and sentence was suspended to give him the chance

Other cases in court today were Clifford Hill, drunkenness and disorderly conduct, fined $5, paid; Lud Frazee, helpless intoxication, sentence suspended; Edward Bergen, drunkenness and disorderly conduct on South Second street Saturday night, $8 or twenty days; Richard Waldron, arrested on South Second street yesterday, drunkenness and disorderly conduct, case adjourned until this afternoon.

Sale Adjourned.

Collector F. H. Smith has given notice of an adjournment of the sale of property for unpaid taxes to Thursday, November 3, at 2 o'clock in the afternoon. This will be the last adjournment.

SPORTING NEWS

DIAMOND DUST.

The New York Nationals closed the baseball season yesterday by playing the Hobokens. A majority of the players will now return to their homes for the winter.

General Sporting News on Page 2.

O. F. C. vs. Somerville.

The next game on the Orange Field Club's schedule is with the strong Somerville team. The game will be played on the Orange oval Saturday afternoon. Practices will be held tomorrow and Friday of this week, all candidate being requested to be present.

Roth & Co.'s Specials

For Tuesday, Oct. 25, 1904.

Roasting or Broiling Chickens,	14c per lb
Pork Chops,	10c per lb
Jersey Fowl,	10c per lb
Rump Corned Beef,	10c per lb
Hamburg,	3 lbs for 25c
Plate Corned Beef	4½c per lb

Blue Point Oysters, on half shell, 12c per doz
Scallops, 40c per qt. Flounders,
Salmon, Weakfish, Bluefish, Butterfish.

ROTH & CO.,
132 East Front Street. Telephone 208

—Miss G. Norman, expert in vibrasage electrical treatment of the hair and in massage, has located at 147 East Fifth street. Her method is very efficacious and is said to be superior to all others in many ways.

—Reserved seat tickets for the Y. M. C. A. Star Course will be put on sale at Hodge's pharmacy this evening at 8 o'clock. Information about the course may be obtained at the Association building.

CYCLISTS' CALENDAR.
Sun Rises 6:28 a. m.
Sun Sets 5:06 p. m.
Lanterns must be lighted at 6:06 p.m.

THE DAILY PRESS.

THE WEATHER.
Fair tonight and Wednesday. Ther. 64.

ESTABLISHED MAY 10, 1887 — PLAINFIELD, N. J., TUESDAY, OCTOBER 25, 1904. — TWO CENTS A COPY—$5 A YEAR.

CHILDREN'S HOME NEEDS

One of Plainfield's Institutions Which is Worthy of Support.

IT'S STORY SKETCHED

What Has Been Done for the Home in the Past and What is Asked.

One of the friends of the Children's Home, one of Plainfield's most worthy institutions, has sent the following letter, which The Daily Press gladly gives space:

Editor, The Daily Press:

Twenty-seven years ago a few friends who had long felt the need of such work started to plan for a Children's Home in Plainfield. After several informal meetings an organization was formed and officers were elected. There was no endowment, no sure income, but strong in our faith in the generosity of the Plainfield public, we went to work. A house on Grove street was hired at a nominal rent and two tons of coal were secured.

As a first step in the real work of the Home a circular was placed in each pew of every church in town, asking for gifts of articles needed in such a Home and naming the following Tuesday as the day when gifts might be brought to the empty house. The response was generous beyond all our thought.

Our first matron had been a teacher in Warren chapel, and the officers and teachers, always our fast friends, offered to furnish our matron's room, which they did most generously. Some of the Sunday-school classes of the First Baptist church furnished our small sitting-room. One "friend of children" offered to provide our crockery and glass, another the cutlery needed for our tables, and so the good work went on until we found that our largest bill would be for our kitchen range. In October, '77, we announced the opening of our Home. Our rooms were pleasantly full and scarcely a guest came empty handed.

Since that evening our work has grown steadily, until several hundred children have been cared for. Three of our girls are skilful trained nurses busily engaged in lessening the suffering of humanity. Several others are happily married and are living in homes of their own. From our boys we have equally good reports as successful business men. Through the kindness of James Clark and his family we are now able to enlarge our building and care for a larger household. This, of course, involves a large increase of expenses in many directions. Almost the entire generation which helped us so nobly in starting our work has passed on to our better home. Their sons and daughters are now the active citizens of Plainfield. We must look to them, and to the families who have made their homes in Plainfield to respond quickly and generously to our call for help in finishing and sustaining our new and larger Home.

Several Circles of King's Daughters have the past year pledged themselves as sustaining members. Possibly some of them might unite in assuring some department of the work. Classes in Sunday-schools or members of families might like to unite in a memorial gift for some loved one who no longer needs the care of an earthly home. "He gives twice who gives quickly." Contributions or checks may be sent to the treasurer, Miss Ella Serrell, or to Mrs. Horace Kimball, 326 Central avenue.

A Supporter.

Exhibited Their Work.

An exhibition of photographs, including landscapes, portraits and a few colored pictures, entirely their own work, was given yesterday afternoon from 2 to 4 o'clock by Miss Edith Tracy and Miss Margaret Tracy at their studio on West Eighth street. There were about thirty persons present during the afternoon. The exhibition will be continued this afternoon from 2 to 4 o'clock.

Frank Smith Well Qualified.

The record of Frank H. Smith, the Republican candidate for registrar of deeds, proves his capacity and integrity, and that is what an intelligent people look for in an official. Mr. Smith is the man to inaugurate the new office for Union County.—Elizabeth Journal.

Keely Goods at Auction.

All the horses, wagons, harness and stable utensils belonging to the estate of P. T. Keely will be sold at public auction Wednesday morning, Oct. 26, at 10 o'clock. The sale will take place at the stables on East Seventh street and will be conducted by Auctioneer H. K. Hand. The terms will be made known at the time. 10 22 3

Y. M. C. A. PHYSICAL WORK TO BEGIN ON MONDAY

DIRECTOR HENCKEL ARRANGES FOR FALL EXHIBITION.

Formally opening the physical department of the Y. M. C. A., there will be an exhibition and social at the Y. M. C. A. gymnasium, on Monday evening, October 31. The affair will be entirely in charge of the physical department, with Fred A. Henckel the chairman of the committee on arrangements.

In addition to the social an enjoyable programme has been planned for on the gymnasium floor. The regular fall exhibition will take place which will be an unusually interesting one. Among the attractions will be a maze run by members of the evening class, a dumb-bell drill, conducted by the physical director, and apparatus work, on the parallel bars, horse, bench and high bar. A squad drill on the parallels, the high bar and the horse will be a feature. As a special attraction, Messrs. Hansen and Bentliff will exhibit in tumbling, and a basket ball game between two picked teams will conclude the programme.

As there is an unusually large evening class this year, the exhibition will be one of the most interesting ones which has ever been conducted under the auspices of the local association. There are a number of new members in the gymnasium class, whose work on the various pieces of apparatus is remarkable, and the special squad work will include several good gymnastic features.

HIGH SCHOOLS LOST TO Y. M. C. A. AGGREGATIONS

TWO GAMES ON ASSOCIATION'S FLOOR LAST NIGHT.

Outweighed by their opponents in both cases, the city and borough High School both suffered defeat on the Y. M. C. A. floor last night at the hands of the association and the Business Men's basket ball teams. The scores in the two games were Y. M. C. A., 28; Plainfield High School, 7; Y. M. C. A. Business Men, 28; North Plainfield High School, 4.

Both games in spite of the large scores were interesting, and at times closely fought. The P. H. S. players were often far superior to their opponents in passing and in team work, though their guarding was weak. The ball was in their territory most of the time, and their forwards were obliged to play guards as well. At the end of the first half the score stood 9 to 5 in favor of the Y. M. C. A. team, and it was not until the latter part of the second half that the boys began to run away with the High School, and a succession of baskets nested them 14 more points.

Collier threw the only goals from the field for the High School team, while Thompson added to the score by three fouls. The following was the line-up of the two teams: P. H. S.—Thompson and Doane, forwards; Collier, center; Freeman and Gavett, guards. Y. M. C. A.—Smith, Hand and Long, forwards; Cahoone, center; Scull and Neal, guards.

Goals from the field—Collier, 2; Smith, 6; Long, Cahoone, Scull. Goals from fouls—Thompson, 3; Cahoone.

In the N. P. H. S.-Business Men's game, the two teams were slower, and more individual and less team work was the result. Though heavier by about ten pounds per man, the Business Men were well played against, and their victory was not a glorious one. Spicer, the captain, was the only one whose game was brilliant, his goal shooting being a feature of the contest. Of the N. P. H. S. players, Webster was the strongest, guarding his opponent well, and at the same time being all over the field. Steiner did all the scoring for the boroughites, making one goal in each half.

The following is the summary: N. P. H. S.—Nischwitz and Mundy forwards; Steiner, center; Hand and Webster, guards. Business Men—Doane and Spicer, forwards; Whitley, center; Letson and Clark, guards. Goals from the field—Spicer, 8; Doane, 3; Whitley, 3; Steiner, 2

Stop Teasing.

You can buy a good cigar for a nickle at Kirby's, 106 Park avenue.

10 1 tf eod

U. E. Hepburn, formerly a local druggist, is now conducting the Arcadian Pharmacy at Tucson, Arizona. He is assisted by his son, Charles Hepburn.

MARKSMANSHIP BUTTONS

Members of Co. K Who Receive War Dept. Recognition

THE COMPLETE LIST

Name of Each Competitor Registered—Those Who Qualified at Newark.

Each year the National Rifle Association, of America, give to each person making an average of fours or better, a National marksmanship button, and the name of each competitor is registered in the War Department as a National marksman. The following members of Co. K qualified this year at Sea Girt:

Captain W. B. Martin, Lieutenants J. M. Lewis and H. B. Kitchell, Sergeants Charles A. Peterson, K. R. Pearsall, Asa F. Randolph, O. R. Pierson, Jr., Nathan Hort, Corporals G. L. Apgar, A. R. Trauchant, J. F. Brennan, A. R. Phillips, Privates W. E. Bond, H. C. Brokaw, S. E. Beetham, James Frazee, Robert Goldsack, Lemuel Jennings, Charles Kofoed, C. V. French, H. J. Manning, Emil Porst, Phillip Winter, James Pearsall, A. J. Richardson, F. S. Weaver, Walter Sampson, Nelson R. Peterson, Fred Meeker, J. L. Niles, Archibald Niles, W. B. Mosher, Arthur Morrison, honorary members, W. E. Stewart, Dr. Leonard.

The following members qualified at First Regiment Armory, at Newark, during the past season, for armory decorations:

Captain W. B. Martin, Lieutenants J. M. Lewis and H. B. Kitchell; Sergeants Charles A. Peterson, A. I. Littell, O. R. Pierson, Jr., Nathan H. Hort; Corporals C. A. Bilyeu, A. R. Phillips, S. A. Stover, A. R. Trauchant, G. H. Whitney; Privates W. E. Bond, H. C. Brokaw, Fred Douglass, Harry Elliott, James Frazee, Robert Goldsack, W. H. Hayes, Charles Kofoed, F. R. Pearsall, J. F. Pearsall, Emil R. Porst, Walter M. Sampson, Howard Terhune, Phillip E. Winter, Harry Wyckoff.

DECLARED GUILTY OF YOUNG WOMAN'S CHARGES

WILBUR MILLER CONVICTED OF ATTACK ON MISS ELIZABETH LARKIN.

Charged by Miss Elizabeth Larkin, of Murray Hill, with assault and battery and criminal attack, Wilbur N. Miller, of North Plainfield township, was placed on trial before Judge Schenck at Somerville yesterday. The case took the whole session of court and went to the jury last night. It returned in a short time with a verdict of guilty in both instances.

The complainant went on the witness stand yesterday and declared that she and Miller had been in the employ of James Smith, a farmer living near Murray Hill. One night recently they drove to Plainfield and on the way home, while in Somerset county, Miller attacked her. He tore her clothing, she said, and choked her badly before she could get away. After she did she went into a mill along the road and stayed there until morning.

The defense admitted that Miller had taken her to Plainfield and claimed she had for a long time "been setting her cap" for him and did not resist the attack, which was in no way violent.

Wants to Carry Freight.

When the Union County Board of Freeholders meet on Thursday, Nov. 3, the Morris County Traction Company hope to see the ordinance granting them a franchise passed on third reading. There now appears to be a hitch in the proceedings for it is understood that the trolley company wants to operate freight cars between Summit and Elizabeth and to this there is considerable objection. The ordinance now specifies that no freight shall be carried, but the company hopes to have it amended to allow this.

Hurt in Football Game.

While playing in the Columbia-Alie football game at Jersey City, Saturday, Allen Wilson, of Grove street, had one finger broken and the muscles of his right hand badly sprained. The injuries were dressed by Dr. Dundon and it will be several weeks before he can resume his position.

—White Label canned goods have no peer in the market. Neuman Brothers have just received a consignment of this season's pack. Try the White Label sugar sifted peas—they are delicious.

SPENT HIS INSURANCE MONEY ON HIS FRIENDS

'PLAINS OCTOGENERIAN WHO WON'T LEAVE ANYTHING TO RELATIVES.

Believing it is better to enjoy his own insurance than to let someone else get it after his demise, Daniel Baker, one of the oldest residents of Scotch Plains, last week sold a paid up policy of $65 to a Plainfield speculator for $10. Baker is now in his eightieth year but he hurried into the village when the money was handed to him and had a good time for the rest of the day. He entertained friends at dinner in the hotel and also provided various refreshment for them until the insurance gave out.

Baker is enjoying good health and he declares he will live long enough to fool the speculator who bought the policy on his life.

BE GUIDED BY YOUR CONSCIENCE IN VOTING

PRIEST'S IDEA OF HOW A MAN SHOULD CAST HIS BALLOT.

A dispatch in the Philadelphia North American quotes Father Egan, pastor of St. Mary's church, as coming out in favor of Roosevelt and saying "We can gain nothing by a change in National politics, but I think the whole country will be benefited by the election of Roosevelt. I don't know how others are going to vote, but I know how I shall vote."

Father Egan said today that he has his own choice, but his personal opinion only decides his own vote and has nothing to do with that of others. "I am not a party man and I believe that every man should vote according to his own conscience," said the priest.

TALK ON GERMAN SONGS AND THEIR COMPOSERS

J. EDMUND SKIFF INTERESTS LOVERS OF MUSIC.

An audience that taxed the resources of the Camera Club rooms assembled last evening to listen to the illustrated lecture on "German Song and Song Composers," by J. Edmund Skiff. Mr. Skiff followed chronologically the German song from the era of the minne-sangers and the choral up through the lives of the great composers of the German lied, Schubert, Schumann and Franz, his illustrations being taken largely from these three great composers.

He was in good voice and sang the nineteen songs which appeared on the programme with artistic style and finish, reserving for the last number, the well known Schumann's "The Two Grenadiers." The next event in Mr. Skiff's musical evenings will be a public recital on Monday evening, November 14.

DEGREE OF POCOHONTAS IN ANNUAL SESSION

IONA COUNCIL REPRESENTED AT ASBURY PARK MEETING.

Great Prophetess Mrs. Levina Holstein, Past Chiefs Mrs. Charles Dodwell, Miss Ella Sebring, Mrs. Nimrod Horton, Mrs. Sadie Bowman, Mrs. A. K. Mattis, Mrs. Henry W. Angleman, Mrs. William Claassen and Mrs. Harry Salkeld, of Iona Council, Degree of Pocohontas, are in attendance at the annual session of the Great Council, Degree of Pocohontas, now being held at Asbury Park. The sessions will continue until tomorrow afternoon.

The report of the Great Pocohontas, Mrs. Estelia B. Hagan, of Paterson, shows an increase of 562 in membership during the year with nine new councils instituted. The increase in receipts amounts to $2,000. The total membership in the State is 4,000. The increase in membership this year is not within three hundred of what it was last year under the direction of Mrs. Holstein, but it is a gratifying one to the members.

Gunning for Fowler.

Congressman Fowler is campaigning outside of his own district. This is in keeping with his record on "absenteeism."—Newark Evening News.

ELD FOR CHICKEN THEFTS

Serious Charges Against E. Bergen and R. Waldron.

WAIVED EXAMINATION

Had Previously Been Arrested for Drunkenness and Disorderly Conduct—Bergen Being Fined.

Arrested at different times Saturday and Sunday for drunkenness and disorderly conduct, Richard Waldron and Edward Bergen, two West End young men, faced more serious charges in the city court before Justice Mosher today.

They were accused by Charles Giebelhouse, of West Front street, and seconded by the police, with raiding his hennery on several occasions and stealing valuable fowls which he raises for exhibition purposes. Both had been suspected and Patrolman McCarthy has been watching them for several weeks. Saturday night Bergen was picked up for drunkenness and Sunday Waldron was taken in custody, having been found intoxicated. Bergen was fined $8 yesterday morning and Waldron's case was put over, additional facts coming to light which strengthened the belief that he, at least, was one of the chicken thieves. Later in the day the full facts were learned and the two were formally charged with the thefts.

They waived examination when arraigned this morning and both were held for appearance before the Grand Jury. They have retained William G. DeMeza as counsel.

The police said today that chicken thieving has been prevalent in the West End of late and the greater part of it has been done by a gang of boys and young men who congregate about the former freight station on South Second street, near Plainfield avenue. As a rule the stolen fowls were sold but in other instances they were taken by the gang to the secluded places along Green brook and roasted. The Giebelhouse hennery and others in that section have been raided many times but since the gang has been watched they have stopped.

NURSES' REGISTRY TO BE ESTABLISHED HERE

MISS CLERY TO SUPPLY TRAINED AND EXPERIENCED NURSES.

Hoping to relieve physicians and others of their troublesome efforts to obtain a nurse when wanted quickly, Miss Alice M. Clery, of Fourth street and Madison avenue, proposes to establish a nurses' registry in this city, similar to those in New York, Philadelphia and other large cities. Her scheme is endorsed by all the local medical men and they promise to give support whenever it comes within their power. She has engaged a suite of rooms in the Babcock building and expects to have the plan in operation by November 15.

Frequently physicians have a hurry call for a nurse at nighttime and on other occasions when it puts them to much bother to get one on the moment. Miss Clery's idea will avoid all this trouble and a 'phone message to her registry will bring a nurse to the place when the physician desires. Already she has listed the names of a number of nurses in this city and will be able to obtain help from other registries when required. Her scheme is not only to be able to supply trained nurses, holding certificates from recognized schools throughout the country, but also what are known as experienced nurses, the latter class being women who have not pursued a regular course of study in an institution devoted to such purposes, but who have practical knowledge of how to care for the sick and injured.

Thistle Club's Hallow E'en Party.

According to its annual custom, the local Thistle Club will observe Hallowe'en in all its old-time fashion. The party will take place in Perseverance Hall Saturday evening and the committee is making every effort to have it exceed those of former years in every way.

Lecture on Compressed Air.

A. E. Kenney, of the borough, will give an illustrated lecture on compressed air at the meeting of the Men's Association, of Trinity Reformed church, on Thursday night. This will be the first meeting of the association this fall.

Stop Teasing.

You can buy a good cigar for a nickle at Kirby's, 106 Park avenue.

10 1 tf eod

ESKESON'S COMPANIONS BARELY ESCAPE HIS FATE

WERE ON COAL TRAIN WHICH CAUSED FATAL CRASH AT WHITEHOUSE.

William Ross and John Caffrey, the two West End boys who were with Edward Eskeson when he received fatal injuries falling beneath a train at Graceland Friday afternoon, narrowly escaped the same fate themselves later in the day. When their companion gave an agonized cry as the wheels passed over him, they became so frightened that they ran away. Jumping aboard a west-bound coal train they rode as far as Hampton Junction and then caught another one to come back to Plainfield.

The latter was the one which crashed into the milk train at Whitehouse Friday evening and caused one of the worst wrecks the Central has experienced in years. The boys were seated on top of a coal car some distance behind the engine and when the collision came, they were badly shaken up but saved themselves from falling by clutching the sides. Despite this unexpected turn of affairs they clambered aboard another train and finally made their way to Plainfield. Young Ross is said by the local police to be the most daring train jumper they know of and their frequent warnings have remained unheeded.

Y. M. C. A. TO USE NEW BASKET BALL RULES

CHANGES ARE WELCOMED BY THE DEVOTEES OF THE GAME.

Physical Director Henckel, of the Y. M. C. A., has recently announced that it all basket ball games on the gymnasium floor this season, the new rules, which have been published about a week, and which will go into effect on November 1, will be used exclusively. They have been studied by most of the local basket ball captains, both of the scholastic teams, and of the larger aggregations.

These rules in every way an improvement on the old ones, and though many regulations remain the same, the most important changes are embodied in the following: In future the word "basket" will be used instead of "goal," and the basket will have a background of wood, screens being no longer permitted. The specific playing space of 2,400 square feet has been eliminated, and the rink can be of any size. The paying of officials' expenses in serial championships is no longer mandatory.

An important change is Rule XI., section 10, prohibiting more than one player of each team from tackling the ball at the same time. A "dribble" is now only counted such when the player advances more than two steps while rolling or bouncing the ball. Under Rule XI., section 17, a man is not out of bounds if only one foot is outside. Players may be changed at any time during the game. Last year's rules as well as the new rules authorized the referee to award one point to a man fouled by an opponent while trying for goal. There was some doubt formerly as to whether the team whose player was fouled should also have free throw for goal. The new rules add that "this shall no interfere with a free throw for goal from foul line," thus making it possible to secure four points on this one play. If while being fouled the player throws the goal two points are scored, one point is awarded by the referee, and the player is allowed an additional free throw for the foul, giving him an opportunity of scoring one point more if he throws the foul goal. Under the old rules if a player threw for goal from outside and missed the basket the ball went to the centre, while under the new rules the ball continues in play.

Memorial Window's Design.

The design of a handsome and costly "All Saints' Memorial window" that is to be placed in the chancel above the altar at Grace church, was displayed in the vestibule of the church Sunday. The expense of placing this window in the church is to be borne by the members who will be asked to contribute toward it on All Saints' day. A collection for it will be received a week from yesterday. Already several hundred dollars have been received for this purpose.

Stop Teasing.

You can buy a good cigar for a nickle at Kirby's, 106 Park avenue.

10 1 tf eod

HOPE CHAPEL'S PLAY

Story of Scottish Reformation is to be Produced.

THOSE TO PARTICIPATE

To be Given Two Nights—Promises to be Successful Affair.

With nearly the entire number who are to take part in attendance, the second rehearsal for the production of the "Scottish Reformation, or John Knox vs. Mary Queen of Scots," in Hope chapel next Monday and Tuesday, was held last evening. Rev. L. R. Howard, who made the arrangements, was in charge and he was highly pleased with the manner in which the principals went through the respective scenes.

From present indications the production will be one of the largest and best church entertainment yet given in the city. It will be composed entirely of home talent, drilled by Mrs. H. E. Monroe, of Washington, D. C. There are numerous pretty scenes and with the costuming appropriate to the period depicted, the rendition will be very much out of the ordinary. The story is in nine parts the synopsis being as follows:

Rev. L. R. Howard.
Pastor of Hope Chapel

I. Allegorical processional, rallying of the clans.

II. Illustrated lecture by Mrs. H. E. Monroe, Washington, D. C.

III. Scene, Students of Glasgow University and Puritans on their way to Leit to greet Queen Mary.

IV. Lecture continued.

V. Scene, John Knox at the Court of Mary, Queen of Scotts.

VI. Lecture continued.

VII. Scene, Queen Mary on her way to execution.

VIII. Lecture continued.

IX. Evening closes with a march, representing the opening leaves of the Bible.

Mr. Howard has assigned the various parts in the production as follows:

Puritan men—Bert Firstbrook, Matthew Sweeney, Elmer Cutting, Samuel Howe, William Jeffrey, Thomas Muir, Benjamin Evans; students—Judge William N. Runyon, John Cose, George Cose, Charles Dixon, William Firstbrook, Hugh Gray, John Young, Herbert Fluck, Harry K. Lister, John Fritts, Bert Tallamy, Louis Tallamy, Fred Tallamy, William Tallamy, Peer Feiring, Alexander Muir; clans men—Hugh Sweeney, Wallace Morton, Claude Roseberry, Edwin Howe, Joseph Sweeney, George Slorah, John Slorah, Lloyd Lewis, Raymond McVoy, Thomas Hendry, William Gray, John Cullman, John Johnson, Oscar Pearson; sheriff—Robert Slorah; Puritan maids—Mary Duvier, Mrs. Charles Dixon, Mrs. A. B. Lewis, Katherine Slade, Mrs. H. K. Lister, Mary Hendry, Sadie Sweeney; Queen's maids in waiting—Edith Burt, Laura Lovell, Elizabeth Stuart, Miss De Zerega, Anna Gosman, Flora Griffen, Marguerite Vandeventer, Nancy Vandeventer, Mrs. Walter Squires, Jean Douglass, Wilhelmina Patton, Emma Foster, Elsie Slorah, Bella Slorah, Mrs. John Young, Lily Moore, Lily Brakey, Margaret Tracy, Mrs. Samuel Howe; court ladies—Mrs. G. S. Simons, Marie Newman, Grace K. Carroll, Mrs. Frederick Mead, Mrs. J. S. Zelie, Mrs. F. W. Butler, Mrs. Everett Kimball, Mrs. P. B. Cregar, Miss Julia Carmen, Miss E. B Tracy; clanswomen—Mrs. Robert Slorah, Mrs. Donald McInnes, Mrs. William Gray, Mrs. John Johnson, Mrs. Oscar Pearson, Mrs. Thomas Hendry, Mrs. J. A. Cullinan, Mrs. Charles Vincent, Mrs. William Baker, Mrs. Margaret Hanson; men in court scene—David Bowden, G. H. Condict, I. W. Travell, Elmer E. Runyon, Dr. P. B. Cregar, Major W. D. Miller, Dr. William H. Murray, Dr. E. W. Hedges, Fred Goddard, John Leal.

—Press Want Ads pay.

POINTS FOR THE BUYERS

READY REFERENCES FOR THE LOCAL BARGAIN SEEKERS.

Lusardi, the candy, peanut, cigar, tobacco, and soft drink dealer, needs no introduction to Plainfield buyers. He is well known now for the quality of his goods.

You will make no mistake if you place your coal order with the Keely Coal Company, of South avenue. You will be sure of getting the best coal at lowest prices.

No one can fail to admire a handsomely painted residence. If your house is small or large, Jas. C. Hansen can paint it in the most tasteful manner. All his employes are experts.

Titus H. Laury, the contractor, has the reputation of doing first-class work, using the best materials and charging reasonable prices. Just remember him when you want work done.

Try T. S. Armstrong's special cure for dyspepsia, neuralgia, headache and throat trouble. It is a great thing, and will relieve you of that weak feeling which has been troubling you for so long.

For handsome millinery, go to Bonn's. The display of trimmed and untrimmed hats will delight you. Everything is the latest in style and shade, and the best work in trimming is done at Bonn's.

Eggerding's cigars are favorites with hundreds of Plainfield smokers. They are made from pure leaf tobacco and those who buy them are not contributing to a middleman's profits. Every one of them is sold direct.

Electricity is a great agent but it has to be guided in order to do its work. First of all comes wiring and William H. Pope, the North avenue electrician, makes a feature of it. He will furnish estimates upon request.

Burd's millinery store on East Front street, has already become the headquarters for many women in this city and the borough. The hats represent the latest styles and they are made right. The prices will also please you.

Anything and everything in the camera and camera supply line can be had at Frank W. VanWinkle's North avenue store. In addition he does developing at a moderate rate for those who have not the time or experience to do it themselves.

In the many years that he has been in business in the city and borough, Herman Hansen has erected scores of buildings of all sorts. He undertakes contracts for any class of structure and guarantees satisfactory work. Ask him for an estimate—it costs nothing.

You might travel all around New York and not find the style of goods being shown by the Paris Cloak and Fur store on West Front street. Jacob Fass, the proprietor, makes a special aim to handle only the best line of women's suits, plain and fancy waists as well as cloaks and wraps.

Levy Brothers, the West Front street dry goods merchants, are showing an exceptional line of goods. The dress goods' department is equal to any to be found in New York, while the prices are much lower. An inspection of the goods at this store will convince you of the wisdom of trading here. The millinery department is one of the best in the State.

Crowds of shoppers visit I. H. Boehm's big department store every day and are more and more surprised at the extensiveness of bargains displayed. This is the time of the year when firms of this kind make changes from the summer to the fall goods and Boehm is always at the front with the best of everything in great variety. This season he is making a feature of the millinery department and he invites inspection.

Some people are averse to credit systems but the one inaugurated and maintained in this city by the People's Credit Clothing Company has no bad features. It permits those needing clothing or furnishings to get them without paying the entire amount down and yet costs no more for the deferred payments. Manager Adelberg is opening hundreds of new accounts every month and is always pleased to see new faces. The firm's display rooms are at 131 East Front street.

World's Fair Coach Excursions.

Via the picturesque Lehigh Valley Railroad, $18 for ten-day round trip. The Lehigh Valley Railroad announces the following dates for its coach excursions to the St. Louis Exposition: Oct. 26. For full information consult Frank Rowley, city ticket agent, 218 West Front street. 8 6 eod

Mr. and Mrs. Virgil Garvin, who have been stopping at the Hotel Kensington, will leave this week for the South, where they will spend the winter.

Always Remember the Full Name
Laxative Bromo Quinine
Cures a Cold in One Day, Grip in 2 Days
E. W. Grove on every box. 25c

Holt's Lead in Diamonds

simply through having won the right to lead. No other store gives the time and attention and studies the diamond market like this—

The Diamond Store of Newark.

FRANK HOLT & CO.,

Diamond Merchants. 6 Academy St., Opp. P. O.

GREAT SHOE CLEARANCE.

In order to make room for our much increased stock of Men's and Boys' Clothing, Furnishings and Hats we have decided to clear out nearly all of our large stock of Shoes, and to sell out completely our lines of Ladies' and Misses' Shoes without exception. We therefore offer:

Large lot of Women's Dongola Lace and Button Shoes, formerly sold for 1.25, to clear at 90c
Another lot of better grade Shoes, sold formerly at 1.50, to clear now at 1.15
Still another lot of Dress Shoes, formerly sold at 1.75, to clear now at 1.39
Lastly our best line of fine Dress Shoes, never before sold at less than 2.50, to clear now at 1.98
Large line of Ladies' Slippers and Comfort Shoes to clear out at LESS THAN COST.
Extensive line of Girls' Lace and Button Shoes, to clear out now at ..... 50c, 60c and 70c
Large line of Boys' Satin Calf Shoes to clear at 75c
Special lot of Men's Calf Skin Shoes at 1.00
Large assortment of Men's Heavy Working Shoes to clear at 1.19
Special lot of Men's Fine Solid Box Calf Shoes that were never sold before for less than 2.25, reduced now to clear out at 1.75
Full line of RUBBERS and BOOTS for Men, Women and Children at LOW PRICES.

The Surprise Store

324 West Front Street, Plainfield, N. J.

WHY OUR BUTTER IS SO GOOD.

From the pasture to the churn every care is taken to insure the Absolute Purity and Delicacy of Flavor of Our Butter.

There is never any variation in the High Quality—it is always the Best. Its goodness is protected by an air-tight, odor-proof package which keeps it in Perfect Condition.

You'll at once recognize these advantages.
Let us supply you with Butter
We deliver promptly.

MARCHANT BROTHERS,

Plainfield Milk and Cream Company.

191 North Avenue, Plainfield, N. J.

JUST ARRIVED!

Our new Fall Line of Wall Papers, Mouldings, Paints, etc. Did you say it was impossible for you to have any Decorating done this fall? Well, if it's on account of the price, we will show you a clear way to have it done. Just note some of these prices:

Ten thousand rolls of Stripe Effects and other designs in all colors. Former price 10c per roll, now per roll 5c

We have on hand some of last season's Kitchen and Bedroom Papers that sold for 5c to 12½c per roll, now 2½c

We also carry in stock a line of Ingrains, Burlaps, Tiles, Linerusta Walton and Silk Moire.

A word or two to you about our Paints. They are bettter than the best and sell at 95c per gallon. If you desire to have some work done get our estimate before you place your order elsewhere. We assure you a saving of at least 30 per cent. We are open evenings and deliver orders to all parts of the city and suburban towns.

Persian Wall Paper Company,

138 NORTH AVENUE,

Plainfield, N. J. 9 16 3m Telephone 333 W.

Who Said Coats?

Ladies' all-wool Coats in mixture cloths, 40 inches long, with belt, latest fashions. Special for this week 4.98

Cravenettes, rain-proof, with cape, in dark gray. Special for this week 4.98

Your Furs will be made over by our artist. Just drop a card and he will call. Repairing in all its branches effected.

The Boston Cloak and Fur Store

245 West Front Street, Plainfield. Opp. Postoffice

The Leading Men's Furnishers,
GREER & GREENWOOD,
155 East Front Street.
☞ WE SELL THE BEST $2 AND $3 DERBY MADE. ☜
Agents for Gardner and Vail's New York Laundry.

Homespun Dress Goods, per yard 15c
Fancy Sateen Dress Goods, per yard 18c
Children's School Hose, per pair 10c, 12c, 15c, 17c, 25c
Children's Blouse Waists ..... 25c, 39c and 50c

GENTS' MEDIUM WEIGHT UNDERWEAR AT
☞ PUTNAM & DEGRAW'S. ☜

FINEST FRESH FISH.

Our fish is appreciated by every judicious buyer—everyone who realizes the importance of superior quality. We guarantee the quality of our fish. We pride ourselves upon its Absolute Freshness and Excellent Flavor.

For the Finest Bluefish, Weakfish, Porgies, Mackerel, Codfish and Oysters come to our Fish Market.

Special Cash Sale Saturday.

FRED. IVAMY.

Successor to Rogers & Co.,
232 West Second St.
Telephone 140.

TEAS
That Are Sure to Please.

Our Teas possess that fragrant and delicate flavor which is so refreshing to all tea drinkers. This season's picking. Formosa Oolong, English Breakfast, Young Hyson and Ceylon Teas. They are splendid values. Try them.

W. W. DUNN.
THE PARK GROCER,
Duer Street and Lincoln Place.

Our Meats
are on top as regards quality. But our prices are nowhere near the top. That's why you will find this market the best place in town to buy all your
Meats and Poultry.
We sell the choicest cuts of the very best Meats at remarkably reasonable prices. Think it over!

FRED ENDRESS
131-135 W. Front St.

Notice to Taxpayers

Notice is hereby given to all persons and corporations taxable in the City of Plainfield, in the County of Union and State of New Jersey, that the taxes assessed in said city for the year nineteen hundred and four, are now due and payable; that the time and place of the meeting of the Commissioners of Appeal in cases of taxation, are the fourth Tuesday of October next, viz:

October 25, 1904,

at the Council chamber, 149 North avenue, Plainfield, N. J., for the purpose of hearing appeals presented to them in writing by taxpayers; that I, the undersigned, the Collector of Taxes of said City of Plainfield, will receive payment of taxes on all week days, except Saturdays, from date hereof to the twentieth day of December next, both inclusive, except legal holidays, between the hours of nine a. m. and five p. m., and on Saturdays between the hours of nine a. m. and 12 o'clock noon, at my office, No. 149 North avenue, Plainfield, N. J.; and that taxpayers who do not pay their taxes on or before the twentieth day of December next, will be proceeded against as delinquents.

FRANK H. SMITH,
Collector of Taxes.
Dated, September 30, 1904. 9 1 td

Butter, Eggs and Poultry.
Best in Town
GOODS DELIVERED.
H. H. SMITH,
Park Avenue, opposite North.
'Phone 444-W.

TAKE NOTICE!

Have your horses clipped and groomed by electricity at No. 201 Watchung avenue. All work guaranteed satisfactory or no pay. Horses clipped by hand if desired. Fifteen years experience. Horses called for and delivered if desired.

JOHN S. COOPER, Prop.
C. T. CORNELL, Manager. 10 11 1m

Sacrifice Sale of Nursery Stock.
Most Everything at Half Price,
as the land must be cleared this fall. Place your orders now, so as to get your choice of the stock.
Belleview Ave. Nursery Co.,
off Park Avenue, near Hillside Cemetery

Plainfield Window Cleaning Co
Floors Oiled and Polished.
Furniture Packed for Shipping.
General House Cleaning a Specialty.
Frank DeHart, 402 E. Third St.
Wm. A. Kline, 611 W Third St.

CHAS. E. VAIL,
103 PARK AVENUE,
Watches, Jewelry and Silverware.
Repairing in all its branches.
EYES EXAMINED FREE.
Telephone 469-W.

98 IN EVERY 100

The medical societies of the world disclose the astounding truth that 98 persons in every 100 suffer from some form of Kidney and Bladder Trouble, or some irregularity, disorder or symptom of those terrible diseases.

These are vital facts—facts which should appeal to you and be given your immediate and deepest thought. Think of it, only two persons in every hundred free from these diseases: Ninety-eight persons in every hundred drifting on to the dire consequences which always follow these subtle and serious afflictions unless their development be checked at once. Nature is trying to warn you—we ask you to heed its warning before it is too late. You need not suffer longer—You can be cured. Don't delay another day. Attend to this at once.

Dr. Gossom's Kidney and Bladder Cure

IS GUARANTEED TO QUICKLY, POSITIVELY AND PERMANENTLY CURE Bright's Disease, Backache, Dropsy, Gravel, Diabetes, Rheumatism, Gout, Weak Heart, every Urinary Disorder, Aching Pains over the Hips and Kidneys, Dimmed Vision, Periodical Headaches, Pain in Urethra, Despondency or "Blues," Sallow Complexion, Foul Breath, Bad Taste in the Mouth, in fact all Irregularities caused by and associate symptoms of Bladder and Kidney Trouble in any form. No matter how terrible your affliction may be, Dr. Gossom's Kidney and Bladder Cure will cure you. It eradicates totally and completely any irregularity or symptom of Kidney and Bladder Trouble and puts those most vital organs in as perfect and healthy condition as in childhood.

No matter how much you suffer nor of how long standing your disease may be, perfect health will be yours, if you use Dr. Gossom's Kidney and Bladder Cure, which has a record of forty-two years of curing—which never fails and cures even after all other medicines and physicians have failed.

Disease fastens itself upon you through neglect, nothing else. This infallible remedy attacks and destroys the very roots of disease. It kills disease germs of every kind and fortifies the system against them. It tones up, renews and invigorates the entire body. It completely drains out of the blood every particle of Uric Acid, Urates, Lithates, etc., which cause these diseases; no other remedy in the world does this. It is purely vegetable, perfectly harmless and leaves no disastrous "after-effects."

Cured by Dr. Gossom's Kidney and Bladder Cure After Doctors and Other Medicines Had Failed.

I had been suffering for the past ten months with pains in my back and stiff joints. *I could get no relief from anything.* I tried many doctors and used many medicines. I am happy and thankful to say that three boxes of Dr. Gossom's Kidney and Bladder Cure *entirely cured me.* I can always cheerfully speak a good word for this wonderful remedy. J. D. McGAW, Athol, Mass.

We Have Placed the Price Within the Reach of All, 50 CENTS PER BOX.

T. S. ARMSTRONG, Druggist, Cor. Park and North Avenues

THE BROWNING AUTOMATIC.

Ask to see the latest repeating shotgun. Browning Automatic, the loading, ejecting of the empty shell, the opening and closing of the breech and cocking of the hammer is entirely done by the recoil. We have it in stock. Also double and single guns of various makers ranging in price from $5 00 and upwards.

The Winchester "Take Down" pattern, repeating shotgun $19.25

LOADED SHELLS A SPECIALTY.

HOUSEFURNISHING DEPARTMENT.

A line of household necessities which cannot be surpassed in the city always found in this department, including our diplay of Ranges and Heating Stoves.

Builders' and Shelf Hardware, Cutlery, Machinist Tools, etc.

A. M. GRIFFEN

119-123 E. Front St., Plainfield, N. J.

RUGS CARPETS SHADES

Our new Fall lines are most complete and we invite your inspection as we are able to show you any desirable patterns in standard goods at prices that will surely interest you.

SHIRLEY & JOHNSTON,

Babcock Building. Phone 367 L.

MATTINGS

YOU LIKE STYLE, CORRECT SHAPES, PROPER COLORS, ORIGINALITY.
AS OUR GOODS ARE ALL NEW THIS YEAR YOU SAVE TIME AND TROUBLE BY COMING TO US.
ANOTHER IMPORTANT POINT THAT YOU SHOULD NOT OVERLOOK IS THAT WE SELL FOR LESS . . . . MONEY

BURD'S NEW MILLINERY,

153 East Front St.

Two doors west of Woodhull & Martin.

CHAS. L. STANLEY

TELEPHONE 398-L

Chrysanthemums
American Beauties
Lily of Valley
Violets
Carnations

STORE 144 North Avenue

Decorations and Floral Work Attended To At Short Notice.
30,000 Square Feet Glass 1126 South Ave. Tel. 332-J

REMOVED. M. A. BROWN, successor to Hillier & Co.
CLEANING and DYEING PARLORS
218 West Second Street. 'Phone 377-L

Men's Clothes Pressed, Cleaned and Repaired Men's Clothes Pressed and Returned Same Day
Our prices are from 40 cents to $1.50 All kinds of Hand Ironing Done
Feathers Curled at Short Notice Gloves Cleaned at Short Notice Plating done by the yard
Now is the time to send your winter clothes Don't wait until the rush

BRYAN AT HAMILTON.

Nebraskan Ends Tour In Buckeye State.

HAMILTON, O., Oct. 25.—William J. Bryan last night ended his tour of Ohio for the Democratic national ticket with a speech in Hamilton. There were many persons present at most of the twenty-one towns where Mr. Bryan spoke, and he was enthusiastically welcomed.

The speechmaking in Ohio began at Bridgeport, but Mr. Bryan made a speech at Wheeling, W. Va., before his visit at Bridgeport. Mr. Bryan reviewed his speeches of the day, embracing the national issues. After his address Mr. Bryan left over the Cincinnati, Hamilton and Dayton road for Toledo. He will leave for Kendallville, Ind., on the Lake Shore and Michigan Southern railroad and spend two days in Indiana.

MAJOR DELMAR IN 2:01¼.

E. E. Smathers' Famous Trotter Made World's Record.

MEMPHIS, Tenn., Oct. 25.—Major Delmar, owned by E. E. Smathers of New York and driven by Alta McDonald, established a new world's record for paced trotters at the Memphis Driving park when he circled the track in 2:01¼. The previous mark was 2:01¾, held jointly by Major Delmar and Lou Dillon. The performance was cheered by a large crowd, and horsemen generally were of the opinion that had weather conditions been more favorable the son of Delmar would have made even a lower mark.

Major Delmar stepped the first quarter in 31 seconds flat. The half was made in 1:00¾, and the three-quarters pole was passed in 1:30¼. In the run home Major Delmar preceptibly tired and passed the judges' stand in 2:01¼. Dan Patch, the pacing champion, was sent against his own unpaced mark of 1:59¼, but he failed to equal his record. He made the mile in 2:00¼. Both Delmar and Patch were accompanied by runners on the side.

The Sunny South stakes for 2:13 class pacers, valued at $2,000, was won easily by The Broncho in straight heats. Ash Rose finished second without much effort.

Two Jockeys Badly Hurt.

CINCINNATI, O., Oct. 25.—Two steeplechase jockeys were seriously injured in the first steeplechase of the meeting at Latonia. There was a mishap of some kind at nearly every jump, the most serious of all being the one to Jockey Hartman, who fell off near the third jump and received a broken shoulder. Jockey Pierce fell at the quarter jump and suffered a badly bruised head. The race was won by Red Car.

Schwarzwald at Elm Ridge.

KANSAS CITY, Oct. 25.—After trailing along for almost the entire journey Schwarzwald went to the front at the last jump and won the steeplechase handicap, the feature of Elm Ridge. Sweet Jane was second, two lengths in front of Spring Water. Joe Goss, Schwarzwald and W. R. Condon were the winning favorites.

Glenecho at Jamaica.

NEW YORK, Oct. 25.—Glenecho at 12 to 1 easily won the Lynbrook handicap for two-year-olds, distance six furlongs, at Jamaica. Glenecho, who ran practically unbacked, took the lead early and retained it, winning by five lengths. The favorite, Augur, was interfered with and was never a contender.

Aden at Delmar.

ST. LOUIS, Oct. 25.—Aden won the feature of Delmar's card after racing Arlena into submission. Aden had enough left on the end to beat Anne Davis, the second choice, and Edith May, the favorite, who finished with a rush.

National Pool Tournament.

ST. LOUIS, Oct. 25.—William H. Clearwater of Pittsburg won the first game in the national pool tournament from Frank Sherman of Washington by a score of 125 to 91. Clearwater's highest run was 59 to Sherman's 54.

Racing at Worth.

CHICAGO, Oct. 25.—Emperor of India and Bad News were the winning favorites at Worth. The other four events were captured by three second choices and one outsider.

Harrison at Ithaca.

ITHACA, N. Y., Oct. 25.—Francis Burton Harrison, Democratic candidate for lieutenant governor, and Charles S. Hamlin of Boston addressed the first Democratic meeting here of the campaign last night. Mr. Harrison devoted himself entirely to state issues and, without advancing arguments as to why Democrats should be elected, confined himself to charges against Governor Odell and statements of why Republicans should be put out of power.

Big Fire at Troy, O.

TROY, O., Oct. 25.—A fire which started in the livery stable of W. H. Gillis in the heart of the business district here was the most severe this city has ever experienced. The fire spread from the starting point to Main and Walnut streets, east to Mulberry street, south on Mulberry street, destroying in all a dozen or more business and dwelling houses. The aggregate loss will be at least $75,000.

Saratoga Banker Arrested.

ST. PAUL, Minn., Oct. 25.—The St. Paul police have arrested Karl R. Kipp, former cashier of the First National bank of Saratoga Springs, N. Y., who, it is alleged, is wanted at that place on a charge of embezzlement. The amount involved is said to be $12,000. He was arrested in a local hotel, where he had registered as a traveling man.

AGREE ON DIVORCE.

Episcopal Bishops and Deputies Give Assent.

NO REMARRIAGE FOR ONE YEAR.

Sacrament Not to Be Given Divorced Persons—Marriage of Such Will Now Be Rare In Episcopal Churches.

BOSTON, Oct. 25.—An agreement on the divorce question has been reached by the house of bishops and the house of deputies of the Episcopal general convention after many days of discussion.

That section of the canon bearing directly on the remarriage of divorced persons which was amended by the bishops and assented to by the deputies and becomes effective at once is as follows:

"No minister, knowingly after due inquiry, shall solemnize the marriage of any person who has been or is the husband or the wife of any other person then living from whom he or she has been divorced for any cause arising after marriage. But this canon shall not be held to apply to the innocent party in a divorce for adultry, provided that before the application for such remarriage a period of not less than one year shall have elapsed after the granting of such divorce, and that satisfactory evidence touching the facts in the case, including a copy of the court's decree and record if practicable, with such proof that the defendant was personally served or appeared in action, be laid before the ecclesiastical authority, and such ecclesiastical authority, having taken legal advice thereon, shall have declared in writing that in his judgment the case of the applicant conforms to the requirements of this canon, and, provided further, that it shall be within the discretion of any minister to decline to solemnize any marriage."

The bishops adopted an amendment to a section referring to the administration of sacraments providing that if a clergyman shall have reasonable cause to doubt whether a person has been married "otherwise as the word of God and discipline of this church allow" such clergyman shall refer the matter to the bishop before administering the sacraments. The deputies had made an exception in favor of the "innocent party divorced on the ground of adultery" who had remarried, but the bishops struck out the exception. Their action was accepted by the house of deputies.

Leading churchmen expressed the opinion that the restrictions placed upon the remarriage of an innocent party to a divorce are so stringent that the remarriage of divorced persons will be rare in the church hereafter. It is understood, however, that an attempt will be made to have the next convention specifically declare against remarriage under any conditions.

The house of deputies rejected, after a long debate, a resolution introduced by Rev. B. Talbot Rogers of Fond du Lac, Wis., to strike out the words "Protestant Episcopal" from the title page of the "Book of Common Prayer."

Rev. Francis Taitt of Chester, Pa., has been elected assistant bishop of South Dakota.

The convention adjourned finally today.

Poisoned Piccalilli Case.

AMESBURY, Mass., Oct. 25.—The police have a definite clew through which they hope to determine the identity of the person or persons who caused pint jars of piccalilli, said to be poisoned, to be placed upon the doorsteps of seven boarding houses in this city and which resulted in the poisoning of Mrs. Frank Pendergast. The latter, though made dangerously ill, is recovering. The police are less positive than at first that the attempted poisoning was the work of an insane person. Mrs. Howard F. Currier, a canvassing agent, has notified the police that she, innocently acting for parties unknown to her, left the jars of piccalilli at the boarding houses as a sample of goods she expected later to offer for sale.

Emil Paur Succeeds Victor Herbert.

PITTSBURG, Oct. 25.—Emil Paur of Vienna, the new director of the Pittsburg orchestra and successor to Victor Herbert, held an initial rehearsal. The orchestra has been increased to sixty-five performers, among the new members being Carl Preusse, first horn; Wenzel Jiskra, first bass; Kerman Beyer-Hane, principal cello, and Fred D. Angelus, first oboe. The first concert of the season will be given on Carnegie institute founders' day, when John Morley, the English statesman, will be the honor guest and make the principal address of the occasion.

Jail Gaped For Steinberg.

NORFOLK, Va., Oct. 25.—Having brutally beaten his wife last Friday and imprisoned her, Charles Steinberg, angered at her escape, attempted to kill himself and two visitors, John Bossard and Charles Stout, in his home near Oakdale. Bossard was shot in the shoulder. Armed with a rifle Steinberg tried to kill Sheriff Friesbie, who arrested him and put him in jail at Neligh. Mrs. Steinberg is in a serious condition.

Ten Thousand Machines Ruined.

ORANGE, Mass., Oct. 25.—Spontaneous combustion is believed to be the cause of a fire that did $100,000 damage at the plant of the New Home Sewing Machine company. The blaze started in the japanning room in one of the several buildings owned by the company. In the same building which was destroyed 10,000 new machines were ruined.

BAMBERGER'S
"THE ALWAYS BUSY STORE"
MARKET & HALSEY STS.

Great Carpet Clearance

The existing market conditions at the time our Fall stock was contracted for tempted us to buy more liberally than we would under ordinary circumstances—operators were apprehensive—many looms idle and prices on the decline. Matters have since adjusted themselves, but we are face to face with the fact that our carpet stock is somewhat larger than we deem proper at this season of the year, frankly speaking, we are confronted by an overstock and are deterinined to right matters without delay.

1.35 Extra Axminster Carpet—An exceptional line of the celebrated Alex. Smith & Sons Carpet Co.'s Axminsters in an endless variety of handsome designs and colorings, with our without borders, reg. price 1.35, at.. **1.10**

1.10 and 1.25 Velvet Carpet—This is the finest grade of all wool Velvet Carpet, all of this season's newest and best patterns, suitable for parlors, libraries, halls and stairs, reg. prices 1.10 and 1.25 per yard, at..... **95c**

1.60 Savonnerie Carpet—We have an extensive assortment of this very fine carpet, in all the newest patterns with borders to match, some with ¾ borders, many patterns in Royal Wilton effects, reg. 1.60, at..... **1.19**

69c Tapestry Brussels Carpet—Splendid quality tapestry brussels in twenty pretty patterns, room effects as well as a large assortment of hall and stair designs, regular 69c per yard, and it's a bargain at the special price..... **49c**

80c Brussels Carpet—Thirty different designs in these excellent quality tapestry brussels carpets, hall and stair effects as well as room patterns, with or without borders, this season's newest styles, regular price 80c per yard, special at..... **65c**

3,000 yds. 1.00 Velvet Carpet—A splendid assortment of patterns suitable for all rooms, borders to match; also hall and stair effects, beautiful designs and colorings, reg. price for this grade is 1.00 per yd., at..... **79c**

1.75 Bigelow Axminster Carpet—This is the Bigelow Carpet Co.'s very best grade of Axminsters, numberless beautiful patterns and all of the very newest shades and effects, a qual. that is sold everywhere for 1.75 yd., at..... **1.25**

1.25, 1.35 Axminster Carpet—An excellent assortment of high grade Axminsters in all this season's latest patterns and shades, with or without borders, suitable for any room, reg. 1.25 and 1.35 per yd., at..... **98c**

95c Tapestry Brussels Carpet—Finest grade of ten-wire tapestry brussels carpeting in all the newest patterns, borders to match; also hall and stair designs, beautiful colorings, regular price 95c per yard, special for this selling, at..... **79c**

70c and 75c Wool Ingrain Carpet—The very best grade of all-wool ingrain, thirty splendid patterns and all of this season's prettiest colorings, sold regularly for 70c and 75c per yard, and they cannot possibly last long at the special price..... **59c**

Hte. Jouvin $1.50 Gloves. Victoria $1.00 Gloves.

L. Bamberger & Co
NEWARK, N. J.

WANT AD AGENTS.

A List of Places Established for the Convenience of the Public.

The Daily Press is the leading newspaper of Plainfield, and the small want ads costing one cent a word for first insertion and a half cent a word for each additional insertion, are popular and effective features of its advertising columns.

Agencies for the reception of ads of Wants, For Sale, To Let, To Loan, Board, Employment Wanted, Help Wanted, etc., have been established in Plainfield and nearby places as follows:

PLAINFIELD.

E. A. LAING, Stationer, 149 West Front St.
J. M. HARPER, Stationer, 411 Park avenue.
GEO. W. SCRIBNER, Newsdealer, 331 Watchung avenue.
WOMAN'S EXCHANGE, 502 Watchung Ave.
A. D. MALLINSON, Druggist, Fourth and Liberty streets.
E. R. MILLS, Lunch Room, 1217 West Front street.
CALLAHAN & SON, Grocers, 300 Richmond street.
JOHN P. POWERS, Druggist, 45 Somerset St.
GEO. F. BROWN, Real Estate, 94 Somerset St.
CURRIN & CONOVER, Grocers, 196 Somerset street.

NETHERWOOD.

WM. DAVIDSON, Real Estate, 1018 South avenue.

FANWOOD.

SCHENLEN BROS., Grocers, South avenue.
POSTOFFICE, North and Martine avenues.

SCOTCH PLAINS.

CHAS. R. WADE, Grocer, Park avenue.

WESTFIELD.

C. F. W. WITTKE, Newsdealer, Broad and Elm streets.
A. R. SNYDER, Newsdealer, 56 Elm street.

NEWARK.

FRED N. SOMMER, 794 Broad street.

GRANT AVENUE.

A. YOUNG, Real Estate, 815 South Second St.

DUNELLEN.

VAIL & ALBERTS, Confectioners, North Ave.

NEW MARKET.

STANLEY DAY, JR.

LINCOLN.

S. D. DRAKE, Real Estate, Postoffice building.

SOMERVILLE.

JOHN GERNERT, Stationer, Main street.

MARTINVILLE.

HENRY ZIMMERMAN, General Store and Postoffice

Advertised Mail Matter.

Plainfield, N. J., Oct. 24 1904.
R. W. BIRD, P. M.

Aberg, Mrs G	Jones, Miss Annie
Auderton, Mr	LeGoaffe, Mr J
Butler, Mrs Henry E	McGowan, Miss Mary
Benton, Mr Chas H	Nce, Miss Sarah T
Byram, Mrs Wm H	N J News Bureau
Blair, Mr George N	Post, Mr W B
Babcock, Mr Walter L	Perry, Dr Alexander
Carroll, Miss L	Reed, Miss Agnes W
Curry, Martin J	Runyon, Miss Stella
Condeit, Mr Louis L	Ray, Mrs J
Cox, Mrs G E	Sanborn, Mr Orin
Dart, Guy J	Stewart, Miss
Egan, George	Scott, Prof & Mrs C B
Flowers, Miss Cora	Smith, Mrs G P
Fields, Mr Everet	Schrrman, Mr
Fletcher, Andrew C	Stevens, Miss Louise
Sutierrez, Mrs M	Strone, Mr J N S
Gordon, Miss Mrbel	Stackpole, Miss Ellen
Griggs, Mr Ed Howrrd	Stillman, Mr Michael
Hanks, Mrs M H	Taylor, Mr H C
Holt, Mr George	Thompson, Mr S H
Hoblin, Mr Ed	VanD Stryker, Miss C
Hassell, Mr Chas A	Wright, Miss Maria
Hafner, Mr Frank C	Wheelock, Dr W E
	Wheeler, Esq F J

Please say "Advertised."

Plainfield Dancing Academy,
320 West Front St.
Tuesday, Thursday, Saturday Ev'ngs.
Fine Floor. Paroubek's Full Orchestra.

Notice of Election.

Public notice is hereby given that an election will be held at the various polling places in the City of Plainfield on

Tuesday, the eighth day of November, A. D. 1904,

for the election of Presidential Electors, a Governor, one Member of the House of Representatives for the Fifth Congressional District; three Members of the General Assembly, a County Clerk, a Registrar of Deeds and Mortgages, and one Coroner for Union County. For the City of Plainfield, a Mayor, a City Judge, two Members of the Board of Chosen Freeholders; one Member of the Board of Education; and from each of the Wards a Member of the Common Council, a Justice of the Peace and a Constable.

Polls will be held at the following places:

First ward, 1st district—No. 123 North ave.; 2d district—No. 521 East Second street.

Second ward, 1st district—No. 319 Watchung avenue; 2d district—No. 699 South avenue.

Third ward, 1st dist—At the Casino; 2d district—Clifton's barn, West Seventh street and Spooner avenue.

Fourth ward, 1st district—No. 204 West Second street; 2d district—South Second street and Spooner avenue; 3d district—No. 536 South Second street.

Polls open at 6 o'clock a. m., and close at 7 o'clock p. m.

Last registration day is Tuesday, November 1st, from 1 to 9 p. m.

Dated, City Clerk's office, Oct. 12, 1904.

JAMES T. MacMURRAY,
City Clerk.

10 12 3 oaw

EDUCATIONAL.

NINTH SEASON.
Mr. Frederick F. Dawes,
Assistant Teacher with Mr. George T. Dodworth, 12 East Forty-ninth Street, New York.
CLASSES FOR DANCING AND POLITE TRAINING.
Seminary Hall, Plainfield, N. J.,
Commencing
TUESDAY, OCTOBER 11, 1904.
9 13 2ms

-Piano Instruction-
Miss Anna O. Marsh and Miss Minnie S. Marsh.
Virgil Clavier Method, a Specialty.
918 Madison Avenue. 9 1 tf

MISS HELLWIG
will resume her classes and private lessons in French and German at
"THE WALDORF,"
134 Crescent Ave. Telephone 266-R.
10 3 1m

J. Edmund Skiff,
Voice-Culture,
Babcock Building.
Send for circular.

VIOLIN INSTRUCTION.
Miss Emerson, pupil of Prof. Markees, Berlin, Germany. Tuesdays and Fridays from 2 to 5. Babcock Building, Studio 305. For particulars address Carnegie Hall, 874, New York

AND
COLD WEATHER
NECESSITIES

Coal Hods, Ash Cans,
Fire Shovels, Pokers,
Stove Boards, Dampers,
Stove Pipe, Elbows, Etc.

We are now showing a large assortment of
Stoves and Ranges,
all made by first-class people, and guaranteed "A 1" Cooking Stoves. We also have a fine line of
Oak and Cylinder Stoves,
Barn and Small Pot Stoves,
Oil Heaters, Stove Repairs.

Gayle Hardware Co.,
Front St. and Park Ave. Tel. 468-R

Powlison & Jones.
Furniture of Quality and Style.
149 & 151 East Front St.

THE KIND OF SUIT YOU WANT
You'll find awaiting you in Our Immense Stock of Clothing.
If it's a Fall Topcoat, we have it to,
Latest Styles, Largest Stock,
Best Materials, Lowest Prices.
Complete line of Fall Furnishings.
WERNER'S Clothing House....
206 West Front Street, Plainfield, N. J.

BUTTERMILK
WHY YES
we make it fresh every day, and Potcheese, too. Try some.
LINDSAY DAIRY,
Tel. 451 J. FARM MOUNTAIN AVENUE.

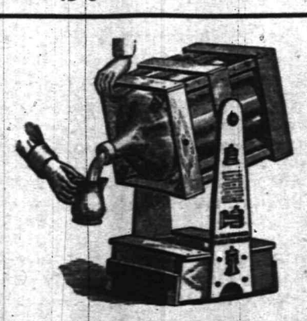

TRY 5 GALLONS
WASHINGTON ROCK SPRING WATER.
Orders by mail promptly filled.
Patent swinging crate, very convenient
Plainfield Spring Water Co
Box 743. Plainfield N. J.

R. W. BARNES,
217 Park Avenue. Telephone 344 L.
All kinds Pickles and Sauerkraut, New Olives by measure, Home-made Potato Salad and Crullers, Boiled Ham, Boiled Corned Beef, Smoked Salmon, Sturgeon, Bacon, Chipped Beef, Bismark and Holland Herring, Fat Mackerel.

(BICYCLES), PHONOGRAPHS, (RECORDS) AND SUPPLIES.
Guns and Ammunition.
Edison Gold Moulded Records 35c.
GRAPHAPHONES AND COLUMBIA RECORDS.
All makes Talking Machines repaired.
Harry K. Lister, 161 North Ave. OPPOSITE DEPOT.

MAKE-MAN TABLETS.
A Brain, Blood and Nerve Food especially prepared for the treatment and cure of Dyspepsia, Neuralgia, Kidney and Liver Trouble, Catarrh, Consumption, Locomotor Ataxia, Wasting Diseases, Nervous Debility, Female Disorders and all kindred diseases resulting from a worn out Nervous System. Call and get free a sample from
T. S. ARMSTRONG
Corner North and Park Aves. THE APOTHECARY. Plainfield, N. J.

ICE CREAM
Wholesale and Retail.
I have vacated my store on Park avenue and am still making PURE ICE CREAM AT 32 BANK PLACE.
All orders by 'phone (No. 470y) or mail will receive prompt attention.
LAKE HOUSE NOW OPEN. JOHN H. TIER

MAY PROVE FATAL.

When Will Plainfield People Learn the Importance of It?

Backache is only a simple thing at first;
But when you know 'tis from the kindeys,
That serious kidney troubles follow;
That diabetes, Bright's disease may be the fatal end.
You will gladly profit by the following experience.

'Tis the statement of a Plainfield citizen.

Robert Love, of 44 Duer street, member of the firm of Love Brothers, grocers, of 257 West Front street, says: "I suffered from kidney complaint for eight or nine years—pain across the back and a lameness over the kidneys. Colds always settled there and aggravated it. At last my back grew weaker and any heavy lifting or too much standing or sitting gave me additional pain. In the morning my back bothered me greatly until I moved about and took some exercise, when it became better to a certain extent. I doctored and used different kinds of so-called kidney cures, but it was throwing money away. Seeing Doan's Kidney Pills highly recommended in our paper, and, being in bad shape at the time, I got a box from L. W. Randolph's drug store. Before taking half of it my condition was greatly improved and continuing their use all the pain left me."

For sale by all dealers. Price 50 cents. Foster-Milburn Co., Buffalo, N. Y., sole agents for the United States.

Remember the name Doan's and take no substitute.

Do You Wonder
Why you are obliged to hold your evening paper at arm's length in order to see the print? Growing old? Not necessarily. Many people of twenty-five are obliged to do this. Come and see us and we will tell you what's the trouble.

STILES & CO.
Philadelphia EYE SPECIALISTS
107 E. Front St.
Every Thursday.
Hours:—11:15 a. m. to 1 p. m. and 1:45 p. m. to 4:30 p. m.

Notice to Taxpayers

The Commissioners of Appeal in cases of taxation, in and for the Borough of North Plainfield, in the County of Somerset and State of New Jersey, hereby give notice that they will meet at the Council Chamber, No. 105 Somerset street, in said Borough of North Plainfield, N. J., on the fourth Tuesday of October, being October twenty-fifth, nineteen hundred and four, at two o'clock in the afternoon, to hear and determine all appeals that may then be presented to them in writing by taxpayers, and to discharge the duties of their office as such Commissioners of Appeal.

Dated October 18, 1904.

WILLIAM C. SMITH,
LEWIS E. BARKELEW,
JOHN T. CASE,
Commissioners of Appeal.

10 19 6

Notice to Taxpayers.

The Commissioners of Appeal in cases of taxation, in and for the City of Plainfield, in the County of Union and State of New Jersey, hereby give notice that they will meet at the Council Chamber, No. 149 North Avenue, in said City of Plainfield, N. J., on the fourth Tuesday of October, being October twenty-fifth, nineteen hundred and four, at two o'clock in the afternoon, to hear and determine all appeals that may then be presented to them in writing by taxpayers, and to discharge the duties of their office as such Commissioners of Appeal.

Dated, October 3d, 1904.

JOSEPH B. COWARD,
WILLIAM R. CRAIG,
ALBERT H. ATTERBURY,
Commissioners of Appeal.

10 15 9

J. C. POPE & CO.,
INSURANCE AGENTS.
110 E. Front St., Plainfield, N. J.

JULES MARTIAL,
Delicatessen, Butter, Eggs.
All kinds Imported and Domestic Cheese. Try our French Coffees, the best roasted in the city. We also keep Canned Goods, Peas, Corn, Salmon, Tomatoes, Imported Sardines, Olive Oil, Beans, Succotash and others. Imported Macchereal and Salomi. Give us a call. The only place in the city where you can get real Imported Goods.
129 West Front St., Plainfield, N. J.

Telephone 442 L.
S. Hirsch, the New York Ladies' Tailor and Furrier, also artistic habit maker. Furs remodeled a specialty.
432 Watchung Avenue, Plainfield, N. J.

ANOTHER ADVANCE.

Russian Army Pushing Across Shakhe River.

HOSTILE ARMIES IN CLOSE TOUCH.

Japan Said to Be Re-enforcing From Port Arthur to Enable Oyama to Drive Kuropatkin Out of Manchuria.

LONDON, Oct. 25.—Advices from St. Petersburg this morning say that General Kuropatkin will be ready for a forward move at an early moment unless heavy Japanese re-enforcements compel him to remain on the defensive. There is reason to believe that the Japanese are drawing heavily upon the Port Arthur army as well as on Japan in hopes of securing a numerical superiority that will enable Field Marshal Oyama to inflict a crushing blow upon General Kuropatkin when hostilities are resumed.

Mukden advices say that the Russian forces on the left have again crossed the Shakhe river and are now pushing forward toward the Japanese positions, intrenching as they advance. At the same time Russian batteries are continually bombarding the Japanese, who can be plainly seen busily engaged in the making of trenches.

This plan of the Russians to intrench as they advance was adopted because it was found in the recent big battle that it was impossible to advance without some protection in the face of the Japanese shrapnel fire.

The Russian and Japanese armies are now separated by less than four miles, and the whole field of operations of both armies can be plainly seen.

A Harbin report says that a number of Japanese prisoners have been brought to that place. The Japanese are heavily fortifying the village of Lamuting.

It is reported that the Russians have buried 700 Japanese who were killed defending Lone Tree hill.

SUICIDE OF A DOWIEITE.

Verne Krall Charged the Prophet's Church With Taking His Savings.

KOKOMO, Ind., Oct. 25.—Police authorities have identified a well dressed young man who took arsenic in the Lake Erie and Western railroad station here and afterward died as Verne Krall, until recently of Zion City, Ill. In one pocket was found the following letter addressed to a Chicago newspaper:

"Will you please put my photograph in the paper, so my folks can claim me? They do not know where I am. They live near Chicago. I belonged to Dowie's church the last two years, but this summer they got hold of my money I had in the bank, and they took it out, and I could not get it back. After they got my money they made me leave the church without a cent, and so I am not going to try to save any more money. I am going to quit. I had saved up a good deal in the two years, and they took every cent. I did not register by my right name. That is the reason I ask you to put this in the paper. Goodby and oblige."

Krall had a position of trust in one of the Dowie industries and the handling of considerable money. He had trouble on account of an alleged irregularity and had been arrested and was to have been tried this month on a charge of embezzlement.

Colorado Makes Record Speed Test.

BOSTON, Oct. 25.—The armored cruiser Chicago, built for the United States navy by William Cramp & Sons of Philadelphia, on her official trial covered 88 nautical miles in 3 hours, 57 minutes and 7 seconds, maintaining an hourly average speed of 22.26 knots throughout the run, exceeding the speed of 22 knots called for in the builders' contract by more than a quarter of a knot. The highest speed developed was 23.33 knots. This performance rates the Colorado as the fastest vessel in the armored cruiser class and one of the fastest in the navy.

Ex-Mayor McCue's Trial Halted.

CHARLOTTESVILLE, Va., Oct. 25.—Just when the jury had been secured and the first witness in the trial of ex-Mayor J. Samuel McCue, charged with the murder of his wife, had been called in corporation court there was a sudden halt, caused by the announcement that Mr. Dan Harmon, chief counsel for the defendant, would be unable on account of his physical condition to proceed further in the case.

A Timber Concession in Haiti.

PORT AU PRINCE, Haiti, Oct. 25.—Two Americans, Schiess and Tommins, who represent American capitalists, have received a concession from the government for the exploitation of Haitian timber lands which amounts to a practical monopoly of the industry in this republic.

Raino Got Two Years.

SANDY HILL, N. Y., Oct. 25.—Justice Spencer sentenced Joseph Raino of Whitehall, Washington county, to two years at Dannemora for the attempted murder of his wife. Her throat was cut with a butcher knife, but she was not fatally injured.

Russian Destroyers Sail.

CHERBOURG, Oct. 25.—Four Russian torpedo boats and a Russian transport sailed from here last night. There is no longer any Russian vessel in this port.

Lead Pencil Plant Destroyed.

LEWISBURG, Tenn., Oct. 25.—The American Lead Pencil company's plant was destroyed by fire. A large amount of cedar timber was burned. The loss is $50,000.

THE DAILY PRESS.

INDEPENDENT IN POLITICS.

A. L. FORCE, - Editor and Proprietor.

Published Daily, except Sunday, at 3:00 p. m.

105 North Avenue. Telephone Call 61.

Two cents a copy. Ten cents a week. $5.00 a year—in advance. No extra charge for papers mailed to points in the U. S. and Canada. Delivered by carrier or by mail.

THE PRESS has the most complete carrier and mail service of any paper in the metropolitan district. Any subscriber failing to receive a single issue will confer a favor by notifying the business office. Advertising rates mailed on request.

Copy for Change of Advertisements to ensure change the same day MUST be in this office by 9 a. m.

Plainfield, N. J., Oct. 25, 1904.

From the slowness with which Port Arthur is falling somebody must be letting it down with a rope.

The table maps of the doubtful states don't always tell how the election will go but they frequently give the lay of the land.

The mayor of Peterborough, England, avows that he is the rightful owner of Chicago. Well, if he doesn't get a hustle on him the footpads wont leave a side alley for collection.

The Pennsylvania railroad is now instructing its employes how to care for passengers injured in wrecks. It seems to us a better plan would be to teach them how to read orders straight and close switches in order to prevent fatal crashes.

An exchange notes that "because of a number of accidents, the County Court of Grant County, in West Virginia, has passed an order prohibiting the running of automobiles in the county. A penalty of $100 is named for violation. Motorists do not believe the ruling to be legal and a test case will be made." The situation appears to be similar to that in many parts of the country, especially where good roads abound, but the action taken by the authorities in the West Virginia county is indeed foolish. It would be more sensible to inflict the heaviest possible punishment in all cases where personal injury results from negligence on the part of autoists. The problem is a serious one in Jersey and there is need of severe punishment of all foothardy chauffeurs.

For the first time in his public career probably Congressman Charles N. Fowler has awakened to the fact that he has a fight on his hands if he expects to be returned to Washington. His friends here no longer laugh at the idea that James K. Martine is a formidable aspirant for the office. He has become a serious proposition to the Republican campaign managers and they have issued orders for the party workers to get out and hustle for votes. Many conservative Republicans freely admit that but for the fact that this is Presidential year, Mr. Martine would secure the prize upon which he has had his eyes for the last twenty years. That he is qualified to fill the office creditably to the Fifth district no unbiased person can deny. While Mr. Fowler is an authority upon the financial question and probably better posted in that respect than is his opponent, there are other questions upon which the farmer-orator is better informed. Any unprejudiced voter cannot help but admit that the Plainfield candidate has a superior knowledge of what legislation would benefit the laboring man and the farmer and that he has studied their interests for years. The money question is no longer an issue and for that reason Mr. Martine's friends can justly claim that he is the peer of Mr. Fowler on live political problems. Both are good men and as the Herald is wont to say "the people must decide."

PERSONAL.

Mrs. I. P. LeRue, of Liberty street, has returned from a visit with friends in Pennsylvania.

Mrs. George B. Shaw and her daughter, Catherine, of Central avenue, are ill with diphtheria and the home is quarantined.

Mr. and Mrs. Osborn W. Bright, who have been abroad for nearly a year, arrived home yesterday. Mrs. Bright was formerly Miss Daisy Shepard.

Mrs. A. D. Shepard, of "The Gable," gave a dinner at her home on Friday evening in honor of Miss Charlotte Lowe, daughter of Mr. and Mrs. William E. Lowe, whose engagement to Frederick Mead Shepard, was recently announced. There were ten guests.

Owing to the fact that Captain P. E. Stuart, of Orange place, is very ill with pneumonia, he will be unable to sail on his ship, "The Virginia," tomorrow, as planned. He intended sailing for Brazil, but the trip will be delayed a month at least. Mrs. Stuart expects to accompany her husband.

POLITICAL CHAT.

A call for a meeting of the Republican State committee, to be held in the committee's headquarters in Newark at 1 1:30 o'clock tomorrow morning was sent out today.

The North Plainfield Democratic Association will take a trolley car from headquarters on Somerset street, tonight at 6:45 for Somerville, where a large mass meeting is to be held. Charles C. Black, candidate for Governor, will be the principal speaker.

The Allied Building Trades Council of Philadelphia, the stronghold of the Republican party in Pennsylvania, passed resolutions denouncing the Republican party because it allowed non-union labor on the $10,000,000 capital building at Harrisburg and the resolutions in turn were indorsed by the Central Labor union of Philadelphia.

That organized labor intends to take an active part in National politics was shown last evening at the meeting of Central Labor Union, of Trenton, when that body put itself on record as being opposed to Roosevelt by endorsing resolutions denunciatory of President Roosevelt and the Republican party because of their attitude toward labor.

In a letter to the negro Republican voters of Union County the Union County colored Republican committee denies that there is any hard feeling left as a result of the defeat last year of Dr. J. C. Anderson for coroner. He is a colored man, and his defeat was attributed to the white Republican voters. The communication says that everything has been smoothed over, and that the colored Republicans of Union County will vote everything on the Republican ticket, from President down.

The Democratic National Committee has issued an official statement saying that Parker is as good as elected. The committee claims New York, New Jersey, Connecticut, Maryland, Delaware, West Virginia, Indiana, a majority of all the electoral votes of the Rocky mountain states and the solid south. Illinois and Wisconsin are classed in the doubtful columns. This gives Parker 259 electoral votes. A few days ago Senator Scott, of the Republican National committee, officially claimed 314 electoral votes for Roosevelt.

The situation in Middlesex County with respect to the election result is highly pleasing to Republicans, but the Democrats are likewise professing to be satisfied with the outlook. Middlesex conditions are being studied by the wiseacres. A substantial Democratic majority in Middlesex, if it could be secured, might result in the defeat of Howell, the present Republican Representative from the Third district. The situation in Ocean and the complications growing out of the Senatorial contest there makes the Republican majority in Ocean just a bit uncertain. Monmouth is not so securely anchored in the Republican column that the result in that county is a "cinch" for Howell. That prospect, however, does not alarm the Republicans now, but neither does it encourage Democrats. Howell is opposed by former Judge Otis, of Ocean. Judge Otis, so far as can be learned, has not been in Middlesex County since he was nominated.

PERSONAL.

Mrs. Frank H. Smith, of West Fourth street, is visiting at Westerly, R. I.

William Schorb, Jr., who was recently severely scalded, was out yesterday for the first time since the accident.

Miss Nettie Wells, of Little Genesee, N. Y., is the guest of Dr. and Mrs. Marcus L. Clawson, of East Front street.

Mr. and Mrs. C. B. Andrews, of Somerset street, left yesterday for Hillsboro, O., to spend several weeks with relatives.

Mr. and Mrs. Fred Taylor, of Colorado Springs, have been visiting at the home of Wm. McCutcheon, of Orchard place, North Plainfield.

Mr. Embury and his sisters, Miss Embury and Miss Mary Embury, of Tryon, N. C., formerly of Washington avenue, are stopping in town for a short time.

Miss Carrie Hall, daughter of Mr. and Mrs. David Prescott Hall, of Madison avenue, who has been spending the summer at her home, is planning to return to Paris soon to resume her art studies.

Mr. and Mrs. Claire F. Bickel have returned from their wedding trip and are stopping temporarily with the latter's parents, Mr. and Mrs. John F. McIntyre, of North avenue. They will shortly make their home on Saratoga avenue, Brooklyn.

J. Edwin Crater, his wife, son and sister, Miss Anna Crater, of Newark, took part in the automobile parade on Saturday in their swift-running Cadillac, and they were the guests of Mr. and Mrs. J. H. Tier, Jr., of Bank place, over Sunday. Returning home they made the trip to Newark, eighteen miles in thirty-five minutes.

FALL DRESS GOODS.

Many beautiful fabrics in this season's showing. The new browns well represented in the various popular suitings. Mannish effects in worsted suiting. Small Checks, Scotch Plaids and Tweed mixtures for School wear. Fine assortment of French flannels and other waistings. Exceptional values in Brilliantines, Navy, Brown, White and Black, Reids Lansdowne and Aeolienne, Crepe-de-chines, Chiffons and Velvets. Good values in Taffeta and Peau-de-soie. Our lining department is kept to its usual high standard. Whatever is best and most in demand may be found there.

Attention is called to our line of Silkaline Comfortables, Boston made goods, nicely tufted and made of clean, fresh materials. They are light, fluffy, warm and attractive. The best line of moderate priced goods to be had. We have also very pretty Down Quilts that are far from being expensive.

"Muncy" Blankets. We have sold them for the past 15 years. They always prove exactly as represented and universally give perfect satisfaction. They are made of good wool, are perfectly shaped and have been steam shrunken. Prices range from 2.85 to 14.00 per pr. A fine grade of soft Gray Blankets with attractive borders for bath robes is included in this line.

IN THE CARPET DEPARTMENT.

A special line of Curtain Suisses at 12½c yd. is proving a great drawing card. The Matting sale is simply phenomenal. Fine, closely woven Japanese Matting in beautiful patterns at 9.00 and 9.50 per roll.

Housekeepers' Harvest Time.

The Sale of Mattresses.

A great money-saving event. Note the prices:—

The York Cotton Felt, reg. 9.00. Sale price 6.98

"The Purity" Cotton Felt reg. 12.50. Sale price 9.50

"The Windsor" Cotton Felt, regular 15.00. Sale price, ... 10.98

All the above full 45 lbs and made in two parts.

The Sale of Lamps.

A good lamp will save your eyesight.

Rochester Lamps, complete with tin shades, 98c

B & H Nickel Lamps, 2 burners, with 10-in. dome shade, ... 1.48

Little Princess Lamps, with assorted color globes, special at, ... 98c

Venetian Lamps, with ruby globes, to hang on the side of the wall..... 49c

The Sale of Scrap Baskets

Importers' fine samples at one-third off.

Reg. 75c Baskets..... 48c

Reg. 1.00 Baskets..... 59c

Reg. 1.25 Baskets..... 78c

Reg. 1.50 Baskets..... 98c

These baskets are in assorted color fancy straw, and are very strong and durably made.

The Sale of Couches.

People came from far and near to attend this sale. This week we sent Couches to High Bridge, Flemington and Staten Island.

Reg. 6.50 Couches for 4.25
Reg. 8.00 Couches for 5.98
Reg. 10.00 Couches for 7.75
Reg. 12.50 Couches for 9.25
Reg. 15.00 Couches for 11.98
Reg. 18.00 Couches for 12.98

Delivered anywhere at these prices.

Curtain Stretchers — The "No Sag" kind, full size, reg. price 1.48, at.... 98c

Bed Outfits—All sizes, complete with bed, spring and mattress, regular price 9.50, special at..... 5.98

Tea Kettles—Solid copper, full nickel plated, No. 8 size, reg. 98c, special 78c

Table Tumblers—Thin blown lead glass, usual price 59c doz., special 45c

Dining Chairs—Good solid oak chairs, with cane seats and braced arms, usually 1.25, now.... 95c

Sale of Bath Seats.

A lucky purchase enables us to offer while they last, a solid Quartered Oak Bath Seat, with heavy nickel plated adjustable arms which are covered with rubber, at

89c.

The regular price is 1.48.

SALE OF BAMBOO JARDINIERE STANDS

with fancy straw tops,

48c, 59c, 69c, 98c, 1.25.

Toilet Sets—Decorated, full 10-piece set, usual price 2.25, special at 1.78

Step Ladders—Hard wood, well made,

4 feet	5 feet	6 feet
53c	68c	79c

Feather Pillows—Full 3½ lbs, size 22 x 28, A. C. A. ticking, special at... 1.25

Family Scales—They weigh up to 24 lbs, usual price 1.25, special at..... 95c

Adjustable Iron Cots—Can be made into a double bed, all complete with mattress and bolster, reg. price 9.50, special at 6.98

WOODHULL & MARTIN.

FREEHOLD AND PLAINFIELD N.J.

Levy Bros' TWO STORES

SPECIALS FOR THREE DAYS.

The purchasing power of 5 stores enables us to offer these Cloak specials. 7.00 and 8.00 Cloaks at... 4.98

An assorted lot of black and colored Kerseys, Zibelines, Mountenacs, etc., belted loose or fitted backs 4.98

A variety of coats worth 10.00 and 12.00, at..... 7.98

Ladies' suits of black Cheviots, also novelty mixed materials... 10.98

Dress Goods.

52 in. Sicilians, val. 75c, at..... 49c

Double width all wool suitings—brown, blue and oxfords, at..... 39c

Plaids and mixtures, val. 18c, at. 12½c

1.00 Kid Gloves..... 69c

Furs.

80 inch Bear Boas..... 3.98

90 inch Bear Boas..... 4.98

Double sable Fox Scarfs..... 7.98

25.00 Alaska Fox Scarfs..... 15.00

An assorted lot of Walking Skirts, blacks, blues and mixtures, values up to 3.00..... 1.98

Millinery.

A lot 5.00 trimmed Hats, at..... 3.98

3.00 Outing Hats..... 1.75

An assorted lot 4 and 5 inch Val. laces, values up to 25c, at.... 10c yd

Children's wool Tam-o-shanters, value 50c, at..... 25c

Men's 50c neckwear..... 25c

Bleached table Damask, value 39c, at..... 29c

68 inch pure linen Damask, 85c quality, at..... 69c

9c Outing Flannels, at..... 7c yd

25c Mercerized Madras, at..... 15c

W. B. 2.00 Corsets for 98c.

These Corsets are made on the latest models and of best English Contil. They are heavily boned, and in every sense a 2.00 Corset. They could not be sold at a lower price had it not been that the cloth turned out a blue white instead of ivory white a difference that you could hardly detect unless your special attention was directed to the fact. Special 98c pr.

Umbrellas.

Paragon frame, silver trim handles. Three specials, 49c, 79c and 98c. Real worth, 75c, 1.00 and 1.50.

DO YOU KNOW

That you can buy Good Cigars in Plainfield?

Bock y Ca.
Manuel Garcia Alonso.
La Carolina.
La Vencedora.
Cabanas.
El Principe de Gales.
Regensburg's American.
Jules Verne.

Kirch's Cigar Store,
120 North Ave. Tel. 487-J.

R&G PILLS.

Cure Constipation, Liver, Bowel and all Stomach Troubles 10c and 25c per box
Ask your druggist. Accept no substitute.
10 24 1m

John Taylor, of West Third street, has taken a position in the foundry at Pond's.

FOR FIVE DOLLARS A YEAR

you can rent a private box in our safe deposit vaults, thus providing a suitable place for your securities.

LARGER BOXES AT PROPORTIONATE RATES.

-:- CITY NATIONAL BANK -:-

USE PRESS WANT ADS.

It is Easy to Find Fault Most Anywhere Except

At Peck's.

ESTABLISHED 1888 — TELEPHONE 398 W

E. H. CLEVELY.

Restaurant and Lunch Rooms.

Business Men's Lunch served from 12 to 3 o'clock, 25c.
Try one of our Oyster Stews or Fries? VanName's Oysters used here exclusively. "Enough said."
Separate dining room upstairs for ladies.
155, 157, 159 North Avenue, Opposite C. R. R. Depot.
Local Agent For Horton's New York Cream.

Rubber Goods Sale

Having purchased a large stock of Rubber Goods before the rise in prices in the wholesale market, I am prepared to give the advantage to such customers that will avail themselves of the opportunity. The prices quoted below will continue as long as the goods will last.

We Give No Trading Stamps, But Give You Better Goods and Prices.

Men's Short Rubber Boots	Regular	$3.00, now	$2.50
Men's Storm King Boots	Regular	3.50, now	3.00
Boys' Storm King Boots	Regular	3.00, now	2.50
Boys' Short Boots	Regular	2.50, now	2.00
Youths' Short Boots	Regular	2.25, now	1.75
Youths' Storm King Boots	Regular	2.50, now	2.00
Ladies' Storm Rubbers	Regular	.65, now	.50
Ladies' Sandals	Regular	.50, now	.40
Children's Storm Rubbers	Regular	.40, now	.30
Men's Rubber Sandals	Regular	.75, now	50c

M. Abrams,

229-233 West Front St.

Weinberger's

202 204 W. Front Street

$25.00 and $30.00 Suits and Overcoats to Order This Week at $20.00 and $22.50.

Splendid fabrics in all the new Autumn colorings, showing combination of brown and gray. These suits are cut, made and tailored in the most approved up-to-date style. Our cutter is giving universal satisfaction with these splendid suits. Leave your order early as we are very busy in this department.

New York Clothing Company

M. WEINBERGER, Mgr.
202-204 West Front Street, Plainfield, N. J.

WE GIVE BLUE EXCHANGE STAMPS THE BEST

I. H. BOEHM

109-111-113 West Front Street.
126 Park Avenue.

Millinery Department.

We are constantly adding new features to this department so that it is always interesting to all visitors at any and all times. There is absolutely no doubt but what you can save money by buying your millinery of us, and at the same time you will purchase only the newest and most up-to-date goods. In untrimmed millinery we have everything that is new and up-to-date at prices that are from one-quarter to one-third less than any other store in the city. Visitors are always welcome and our salespeople are ready at all times to show goods whether you wish to purchase or not.

HATS TRIMMED FREE. HATS TRIMMED FREE.

Men's Furnishings.

We are offering Special Bargains in Men's Underwear, in all of our different lines; buying early in the season enables us to do this. All goods are new this season, no broken lots in quality and sizes.

44c—Men's Fleeced Lined Underwear, extra heavy weight, the kind sold elsewhere for 50c and 59c a garment.

75c—Men's Natural Wool Underwear, extra heavy weight for the money, usually sold for 98c a garment.

1.49—Men's double breasted Shirts, in scarlet, ex. heavy weight, reg. val. 1.75.

50c—Men's Jersey Over Shirts, extra heavy fleece lined, reg. value 75c.

Latest Goods

In Dinnerware, all grades. Lamps and Electric Stands, and Novelties in Metal and China.

Jos. W. Gavett.

THE DAILY PRESS may be obtained from the following Newsdealers and Agents. 10c a week.

CITY.

Union News Co. . . . . R. R. Station
J. M. Harper . . . . . 411 Park Ave
E. A. Laing . . . . . 149 W. Front St
A. D. Mallinson . . . . . Fourth and Liberty Sts
Trolley Waiting Room . . . . . Watchung Ave
M. Bell . . . . . 111 Park Ave
W. E. Mattison . . . . . 85 Somerset St
Geo. Scribner . . . . . 331 Watchung Ave
J. Hatfield . . . . . 212 Watchung Ave
A. Anderson . . . . . West Third St. and Lee Pl

SUBURBAN.

Dunellen . . . . . Vail & Alberts
New Market . . . . . Herbert Dunham
Bound Brook . . . . . Union News Co.
Somerville . . . . . Jacob Gernert
Westfield . . . . . C. F. Wittke, A. E. Snyder
Scotch Plains . . . . . Chas. Elliott
South Plainfield . . . . . Walton Smith
Clinton Avenue . . . . Mrs. Meader, John Ryan
Fanwood . . . . . Chas. Elliott
Netherwood . . . . . L. Uhdal, J. Kiley

SUBURBAN NEWS.

DUNELLEN AND VICINITY.

A supper and entertainment will be given in Friendship Hall on Thursday evening under the auspices of the Farther Light Missionary Society, of the Baptist church, of New Market. Supper will be served from 6 to 9 o'clock after which the entertainment will begin. Ice cream will be served at any time during the evening.

The first regular meeting of the local Literary Society was held at the home of Rev. and Mrs. S. K. Doolittle last evening. The subject for this year will be "Psychology."

Mrs. Robert Giddes, a former resident of this place, but now of Philadelphia, is spending a few days with her mother, Mrs. Isaac Giddes, of North avenue.

Mrs. John Herbert, of Dunellen avenue, who has been seriously ill for the past few months, is very much better and will be around again.

Rev. S. K. Doolittle will leave today for Bloomsbury, N. J., where he will attend the meeting of the Elizabeth district of ministers.

F. D. Baerman, of the Quaker Road, is spending a few weeks at the St. Louis Fair exhibiting some of his prize winning chickens.

A meeting of the stewarts of the First Methodist Episcopal church will be held tomorrow evening after prayer meeting.

Rev. and Mrs. Frank Fletcher, of the borough, are attending the State convention at Trenton.

Electric lights have been placed in the Boys' Club room back of the post-office.

Prayer meeting will be held in the local churches tomorrow evening.

'PLAINS AND FANWOOD.

The local Republicans will attend the rally at Reform Hall, Plainfield, tonigh, in a body. A special car leaving the Park avenue crossing at 7:30 will convey the members and their friends. The return trip will be made as soon as the meeting closes.

The new school building in district No. 2 will be opened November 1. Miss Lattie, who has been the efficient teacher in this district for several years past, has been granted an assistant teacher when the school takes possession of its new home.

Lynus and Robert Walpole day's hunting for woodcock on Saturday netted eight birds. This is the local record for the season so far, as the birds are reported as very scarce.

The bowling teams from Potter's and Scott's Press Works, of Plainfield, are arranging to bowl a match game Thursday or Friday night on William H. Lee's alleys.

Fred Coverly, who has had charge of the Westfield Golf Club grounds for several years, has taken a position as manager of Ferdinand Schmidt's candy store on Park avenue.

The electric lights which have been placed in the Republican transparency are a great improvement over the oil lamp which has been used.

Burrell H. Shepard, of New York, post Saturday and Sunday with his parents, Mr. and Mrs. A. D. Shepard at The Gables.

HOT SODA FOR COOL DAYS.

Our Hot Soda is so inviting to the taste—it's made from the purest ingredients and served at the largest, finest and most sanitary fountain in the state.

The surroundings are pleasant—our clerks always polite, courteous.

With each order, you're served with a dish of saltine wafers—which go so nicely with the soda.

A few cool day suggestions:—Clam Bouillon, Tomato Bouillon, Chicken Broth, Asparox, Hot Chocolate, etc.

All at 5c a cup.

L. W. RANDOLPH.
The City Pharmacy.
143 W. Front St.

SOON THE GOLF SEASON WILL DRAW TO A CLOSE

EVENTFUL SUMMER ON HILLSIDE AND PARK CLUBS' COURSES.

After one of the most successful seasons in their history, the Hillside Tennis and Golf Club and the Park Golf Club schedules are gradually drawing to a close. In the case of the Hillside Club the active season will end on Thanksgiving Day with final play for the Holiday cup and Greens Committee tankard. The semi-final play will be in the morning and the finals in the afternoon. At the Park Golf Club the active season will be concluded on Election day with events to be announced within a short time. At both clubs several attractive events have been arranged through the summer, while the weekly competitions have been spirited and had a tendency to bring out the best players in the clubs.

It is a foregone conclusion that Gus W. Faber will be the winner of the President's and Park Golf Club trophies. The play for these cups have been exciting and filled with interest and at times the competitions have been very close.

In the competition for the Golf Committee cup at the Hillside course, W. L. Glenney leads by a small margin, with Robert Abbott a close second and C. B. Morgan following by a small margin in third place. As for the Gaston cup, Harold Robert will undoubtedly be the winner as he has a substantial lead.

The Gaston cup was a prize offered by Walter Gaston to be contested for on plans similar to that of the Golf Committee cup. While the number of contestants has not been large, those who have competed have furnished an interesting competition. Another feature at Hillside has been the clock golf competition for women with an occasional mixed foursome. The interest in the clock golf for women has increased so that the club has decided to lay out greens especially for these events. It will be made sufficiently large to permit two or three competitions at once and seats will be provided for those who wish to watch the play.

Heretofore, the clock golf has been played near the eighteenth hole and it has been more or less dangerous, especially with a large field and to overcome this greens will be laid out near the automobile drive.

AMONG MEN IN THE SHOPS

SEEN AND HEARD IN PLAINFIELD'S INDUSTRIAL PLANTS.

Allen Wilson, of the Pond shop, is detained from work on account of an injury received in a football game Saturday.

The factories at Garwood are running on good time at present. All have full forces and many Plainfield men have recently secured positions in them.

The noonday meetings which are being held in the local shops under the auspices of the Y. M. C. A. are greatly enjoyed by the employes. Good speakers have appeared each time and the solo work has been greatly appreciated.

CO. K'S ACTIVITY.

Plans for Washington Trip and for a Fair Next Year.

Plans for Company K's proposed Washington trip on March 4 next have been made. It was recommended by the committee to hold the annual fair this year for a period of two weeks. The time suggested was February 13 to February 25. The action of the committee in making such a recommendation has not yet been voted upon by the company at large.

There are several changes in the officers of the company, some non-commissioned officers still remaining vacant. Harold Whitney has been dropped from his position as corporal on account of his removal from the State. There will be a meeting of the non-comissioned officers association at the armory on Thursday evening at 8 o'clock.

Rev. G. M. Shott delivered an address before the State Ministers' Conference, held yesterday afternoon at Trenton.

Miss Lily Fancher, of the borough, has returned from a visit with friends at Warwick, New York.

The Misses Meyers, of Park avenue, have been entertaining out of two friends over Sunday.

SOUTH PLAINFIELD.

Nicholas Palmer, of Hartford, Conn., has returned home, after visiting Mr. and Mrs. Melvin Teeple.

Work at the coal storage is increasing.

BUTTER

Rockdale Print - 29c lb
Rockdale Creamery - 28c lb
Fancy Elgin - - 25c lb

Try our Butter and be convinced that it is the best in the city.

Neuman Bros
Watchung Ave. and Fifth St.

IN THE CHRISTIAN FIELD

WORK IN THE CHURCHES OF THE CITY AND BOROUGH.

Rev. Dr. A. H. Lewis will preach at the Seventh-Day Baptist church on Saturday.

"Persia" will be the topic of the mid-week prayer meeting at the Crescent Avenue Presbyterian church tomorrow night

The meeting of St. Ann's Guild will meet at the home of Mrs. Geo. Dupue, 40 Westervelt avenue, tomorrow afternoon at 2:30 o'clock.

The good citizenship committee of the Seventh-Day Baptist church will have charge of the prayer meeting at the church on Friday night.

Rev. Dr. J. S. Zelie will meet the boys' and girls' classes tomorrow afternoon in the chapel of the Crescent Avenue Presbyterian church.

The Woman's Home Missionary Society of the Crescent Avenue Presbyterian church will meet in the church parlors Friday afternoon from 2 to 5 o'clock.

"Christian Worship" will be the subject of the Young People's Association meeting at the Crescent Avenue Presbyterian church Friday night, and the pastor, Rev. Dr. J. S. Zelie, will be in charge.

There will be a sewing meeting of the Sunshine Mission Band of the Crescent Avenue Presbyterian church tomorrow afternoon at 4 o'clock in the church parlors. The members are requested to bring dolls.

In the absence of the paster, Rev. Dr. J. A. Chambiss, who will attend the Baptist State convention in Trenton, Charles W. McCutchen will lead the mid-week prayer meeting in the First Baptist church tomorrow night. Rev. Dr. Chambliss will return in time to lead the Young People's Association meeting Friday night.

CITY JOTTINGS.

—In honor of Mr. and Mrs. Charles W. McCutchen, who have been away from town for over a year, the Park Club will give a reception on Thursday night. This will mark the opening of the social session at the club and the affair will be an elaborate one.

—It is a source of disappointment to the members of the City Union, King's Daughters, that Jacob Riis will be unable to make an address at the semi-annual meeting of the organization to be held in the near future. It was planned to hold the meeting this month and have Mr. Riis speak to members on matters of social reform, but owing to other engagements he will be unable to come here at all.

Coriell Property Sold.

The Isaiah Coriell property on Grandview avenue, near Somerset street, was sold yesterday afternoon by Special Master, in Chancery Henry C. Suydam, in a partition case, the complainant being Joel Codington and the defendantts, Samuel Bowers and others. The purchasers were John W. Codington and Charles R. Codington, the purchase price being $9,282.50.

Big Mass-Meeting.

The Democrats have arranged for a big mass meeting to be held in Jacobs Theatre in Elizabeth, Thursday night. Mayor Ryan will preside and among the spellbinders will be Charles C. Black, the gubernatoral candidate; Hon. Benton McMillan, United States Senator from Tennessee; James K. Martine and Richard V. Lindabury.

Recovered Speech and Hearing.

Messrs. Ely Bros:—I commenced using your Cream Balm about two years ago for catarrh. My voice was somewhat thick and my hearing was dull. My hearing has been fully restored and my speech has become quite clear. I am a teacher in our town.

L. G. Brown, Granger, O.

The Balm does not irritate or cause sneezing. Sold by druggists at 50 cts., or mailed by Ely Brothers, 56 Warren St., New York.

REPUBLICAN Mass Meeting AT REFORM HALL,
West Second St. and Central Ave.,
Tuesday Evening,
Oct. 25, at 8 o'clock.
Hon. Jos. Barbour,
Conn., and other
speakers of National reputation, have been secured. Come one. Come all. Seats reserved for ladies until 8:15.

HOPE CHAPEL.
THE SCOTTISH REFORMATION.
100—Leading Talent of Plainfield—100
SUPERB STEREOPTICON VIEWS.
BRILLIANT LECTURE.
BEAUTIFUL TABLEAUX.
CHOICE SOLOS.
GRAND CHORUSES.
TRIUMPHAL PROCESSIONAL.
Monday and Tuesday Evenings,
October 31 and November 1.
Reserved seats on sale at Schreiner's Pharmacy, Second St. and Park Ave. 'Phone 467-J.
Seats 35 and 50 Cents. 10 24 6

Plainfield Storage Com'y,
Auction and Commission House,
326-332 West Front Street.
We have seventy separate Storage Rooms in our building, five of which are vacant at the present time and for rent at reasonable prices. We have also one large floor reserved for auction and general commission business, and shall be pleased to offer liberal prices on any saleable Household Goods or Antiques, or sell them on 10 per cent commission.
CHAS. YAEGER, Manager.

DELICATESSEN
IN SEASON.
Russian Caviar,
Brabanter Sardellen,
Imported Frankfurter, Braunschw,
Liverwurst, Cothaer Cervelat,
Best Salami, Westphalia Ham,
Salt Herring, New Sauerkraut,
All kind of Imported and Domestic Cheese.
PAUL NACHTWEY,
426 Watchung Ave. Plainfield, N. J.

WOMAN'S EXCHANGE,
Watchung Ave. and Fifth St.
Don't forget the Exchange in purchasing your Christmas presents. Fancy articles of all kinds. Unsalted and salted home-made Butter. Croquets and Sandwiches made to order. Notions on hand at all times.
Tel. 427-L. Prompt Free Delivery.
10 4 tn f tf

We use the Vibrasage Electric
Treatment with each massage given, making two treatments in one. Hair culture and care of the hair a specialty.
Try my new method of Manicuring.
MISS G. NORMAN,
10 24 6 147 East Fifth Street.

THE OLIVER TYPEWRITER.
JAMES BRONIS, Agent.
Olivers rented. Other makes repaired. A postal to P. O. Box 761 brings Bronis.

AUCTIONEER LATOURETTE says he had tender perspiring feet since childhood . .
Thorp's Foot Relief
cured them. Ask him about it. 50c per bottle. All druggists.

WANTED:
Orders for Drawn Work Sheets and Pillow Cases, Embroidery and Plain and Fancy Sewing of all kinds. Lessons given. Address
8 31 tf M. A., Press Office.

Use Press Want Ads.

L. L. MANNING & SON,
Steam Granite Works.
Corner Central Avenue and West Front Street. Opposite First Baptist Church.

Townsend's Granite Works,
Fourth and Richmond Streets.
Tel. call 2214. Westfield trolley passes my office.

A. M. RUNYON & SON
Undertakers.
402 Park Avenue. Telephone No. 40.
Office open day and night.
Office of Hillside Cemetery.
New York Office—50 Great Jones Street, Tel. call, 3343-Spring.
New York Embalmers License—1220.

T. A. MOORE
Undertaker and Embalmer
Office—508 Watchung Avenue Telephone
Residence—502 LaGrande Avenue 461-J
OFFICE OPEN DAY AND NIGHT

GEO. W. COLE
Undertaker and Embalmer
200 W. Second St. Telephone 153
Office Open Day and Night.

Established 1872
P. CASEY & SON
Undertakers and Embalmers.
Office 116 Park Ave. Res. 417 W. Third St.
Office open day and night. Tel. 1082

H. DeMott,
—UNDERTAKER—
Office 59 Somerset St. 'Phone 41-R.

WANTS AND OFFERS

Advertisements under this head one cent per word for first insertion and half a cent per word for each additional insertion. No advertisement received for less than ten cents.
☞ Please be sure and mention that you saw the advertisement in The Daily Press.

GUNS for sale and to hire; stocks made to order. P. W. Voorhees, 934 West Fourth street. 10 20 9 eod

FOR SALE cheap, to close estate, property 112 Westervelt avenue, corner Jackson avenue; lot 100x150. Apply to Charles J. Silvers, 773 Broad street, Newark, N. J. 10 20 3 eod

308 EAST Front street; to let a large room, two connecting rooms, one hall room. 10 24 1m

FLAT to let, with all improvements. Inquire L. L. Manning's Granite Works. 10 25 tf

AUTOMOBILE shed 10x12 for sale cheap. 836 West Sixth St. 10 25 6

LOST—Black and white collie dog. Reward if returned to 19 Sycamore avenue.

TWO boys wanted. F. M. Masker, 430 Watchung avenue.

WANTED—Capable girl as chamber-maid and waitress; good reference. Apply 1106 Park avenue 10 25 2

WANTED—Young girl to assist with housework; sleep home. 109 Central avenue. 10 24 3

GIRL wanted for general housework; small family. 1002 Putnam avenue. 10 25 2

CLAVIER for sale in first-class condition. Apply 996 Central avenue. 10 25 tf

LOFT to rent, Schepflin building; 50x88. Inquire M. Abram's shoe store. 10 25 12

WANTED—Colored girl for general housework. 426 Central avenue.

A PARCEL dropped from automobile No. 500, during parade, may be found at 11 Myrtle avenue.

WANTED—A competent cook; must have satisfactory references. Mrs. H. G. Runkle, 581 West Eighth street.

WANTED—An old colored lady, 50 or 60 years old, to do housework; must be healthy and able to work. Address S. T., care Press. 10 25 3

HOUSE to let; 6 rooms; 433 Orchard place. Inquire 320 Grant avenue. 10 25 4

LOST—Lady's pocketbook, containing money. Reward if left at this office.

TWO nice sunny rooms to let; without board; bath; heated; fine location; suitable for man and wife. Address West Front Street, care Press. 10 25 6

DOMESTIC situations secured for all at Siriski's, opposite depot, Dunellen. 10 15 3

POLISH girl wants position at general housework; 328 East Fourth street. 10 25 2

FOR RENT—House 8 rooms, city water. 918 East Front street. Call or address J. J. Maier, Bound Brook, N. J. 10 25 6

MIDDLE-AGED woman wants work as cook and laundress. 156 East Second street. 10 25 2

GIRL wanted to do light housework; no washing. Apply 1280 Park Ave.

WANTED—Girl for general housework. 21 Sandford Ave. 10 25 3

$25 per month will rent a $40 house until April 1. George F. Brown, 94 Somerset street. 10 25 tf

FIRST-CLASS help and first-class places. The Intelligence office, 190 Grove street. 10 24 7

DRESSMAKER wants engagements by day or week, $1.50 per day; reference. Address A. E., care Press. 10 25 2

LOST—Boy's bicycle, Reading Helia-ble, red head, 30 inch black frame. New Departure coaster brake. Suitable reward if returned to owner, Truell Inn. 10 25 3

Don't Get Cold Feet

Buy your shoes for the winter now. We are showing a large variety of Men's, Women's & Boys' Shoes in all leathers, and now is the time to make your selection, while the weather is fine; when bad weather comes you'll be ready for it.

M.C.VanArsdale
127 EAST FRONT ST.

10 PERCENT investment — $3,600 buys a double house, rented to good tenants for $30 month. George F. Brown, North Plainfield. 9 19 tf

FLAT to let, Sixth street and Clinton avenue; 6 rooms and bath; shades furnished and floors oiled. Sherwin's, 129 East Front street. 10 18 tf

HOUSE to rent, 10 rooms, bath and butlers pantry; in best residence part of Plainfield. Apply to 619 Park avenue. 10 8 tf

WANTED—Good chambermaid and waitress (white); personal reference required. Apply 403 West Eighth street, corner Central avenue. 10 20 6

WANTED—Competent woman accustomed to general work, as cook; $30 a month. 542 West Seventh street. 10 20 tf

ESTATE money to loan on first class property in sums to suit; insurance written; houses and lots for sale, rent and exchange. P. S. Browne, 109 Park avenue. 9 13 tf

FURNISHED rooms to let with board; private family; near station. 419 Grant avenue. 10 4 tf

$65,000 to loan in sums of $1,000, $2,000, $2,500 each on first mortgage at 5 per cent; property for sale or rent and exchanged; insurance placed in best companies at lowest rates; good bargains to closed estate, all well rented and in fine order. See Mulford at once, opposite depot. tf

SACRIFICE SALE—Handsome Plainfield residence; owner leaving town. Address Bargain, care Press. 10 20 6

WANTED—A chicken house. Address 830 Central avenue. 10 20 tf

WANTED—Bright young man to care for horse, solicit and deliver orders. Address X. Y. Z., Press. 10 21 tf

WANTED—Loans of $800 to $3,500 on new buildings; excellent bondsman. William Jeffery, 221 Park avenue. 10 22 tf

TO LET—Three furnished rooms; gentlemen preferred. 413 East Sixth street. 10 22 4

$15.00 BUYS fine rosewood piano; big bargain; on storage. 815 West Front St. 10 22 3

TO LET—2 heated and sunny furnished rooms, and table board. Inquire 805 Webster place. 10 22 3

MONEY to loan on bond and mortgage. Charles L. Moffett, attorney, 209 North avenue. tf

FRONT office to let; heated and lighted; Vanderbeek building, Park and North avenues. Apply A. M. Vanderbeek, Griffen's hardware store. 10 19 tf

FIRST-CLASS help and first-class places at the Swedish Intelligence Office, 22 Somerset place. 5 4 tf

FOR SALE—House 7 rooms and bath, hot water heat, stable; lot 50x150. J. T. Vail, 177 North avenue. 10 8 tf

SIX-ROOM flat, with improvements. Call 20 Somerset place. 5 6 tf

FOR SALE CHEAP—7-room house, new; lot 40 feet front; flagged and curbed; terms to suit. W. H. Abbott, North avenue. 8 14 tf

ALWAYS have list of desirable properties for sale or rent; fire, life, burglar and accident insurance; first mortgage loans. J. T. Vail. 6 24 tf

WANTED—Smart and neat girls and women to make themselves generally useful. Skirt factory, 339 Watchung avenue. 9 16 tf

PLEASANT sunny rooms and first-class board. 123 East Fifth street. 10 5 1m

TO RENT—One furnished and two unfurnished rooms. 7 Grove St. 10 5 1m

FOR SALE—Good hotel business, $500; two good business propositions; houses for sale and to let; have farm of six acres, $1,000, a bargain; can rent your houses for you. Swackhamer & Rusk, real estate, 119 West Front street. 10 8 tf

FARMS for sale; real estate and insurance. Wm. H. Rogers, Plainfield, N. J. tf

WANTED—A $5,500 house centrally located; East Second street preferred; also have a cash customer for a $1,400 house. Abbott & Manning, 168 North avenue. 5 13 tf

4 ROOMS to let; $8. M. F. Gano, 149 North avenue. 10 24 4

FOR SALE—1088 feet front on Park avenue at Oak Tree Station, Lehigh railroad, $3 per foot; get after it quick if you want to make money. F. M. Bacon, 109 North avenue. 6 1 tf

BOARD—Desirable rooms, all conveniences, refined surroundings, superior table, excellent service; transient and table guests accommodated. Apply or address, E. V. and A. L. Waldorf, 132-134 Crescent avenue. Summer season "United States Hotel," Ocean Grove, N. J. 10 1 tf

IF you have any real estate, for sale, exchange, or to let, send or bring full particulars to Charles L. Moffett, No. 209 North avenue, Plainfield, N. J. 15 tf

TO LET—Sunny hall bedroom with board. Waldorf, 132-134 Crescent avenue. 10 24 6

FOR SALE—Wheeler & Wilson sewing machine, good as new, cost $75; sell for $15. 27 Jackson Ave. 10 24 3

WANTED — Housekeeper, middle aged. 313 Arlington Ave. 10 24 3

TO RENT — Two finely furnished rooms; two unfurnished; board optional; beautiful private home. Address Choice Location, Press office. 10 24 2

TWO front rooms for rent, reasonable rate. Inquire 165 Somerset street. 10 24 6

$2,000 LOAN WANTED — On property on Westervelt avenue; principals only. T. B., P. O. box 741, Plainfield, N. J. 10 24 6

FOR SALE — "Chickering" square, good as new; $25. Address Box 88, care Press. 10 24 6

FOR SALE—"Hardman" upright, almost new, $85. Address Box 10, care Press. 10 24 6

WILL sell work horse at a bargain. A. M. Foote, Plainfield Ave. 10 24 3

COLORED woman wants day's work to do. Call at 531 East Sixth street. 10 24 2

2,000 to loan at 5 per cent. Geo F. Brown, North Plainfield. 9 16 tf

WANTED — Furnished rooms for light housekeeping, near Grant avenue. Address W. L., care Press. 10 24 3

FOR SALE—Building lots on Jefferson avenue, North Plainfield; road macadamized and curbed; or houses built to suit purchaser. P. S. Browne, 109 Park avenue. 9 13 tf

WANTED — Experienced operators and learners to sew on ladies' muslin underwear; paid while learning; steady work; good pay. Skirt factory, 339 Watchung avenue. 9 16 tf

$150 BUYS a lot at Scotch Plains, 25 x 150, on Stout avenue, near the trolley. See Mr. Vanderhoef, at Woodhull & Martin's. 10 24 6

BUILDING lots for sale, 40x150; will sell one or two for two hundred dollars; twenty five dollars down, balance easy monthly payments; farms and city property for sale, to let or exchange at very low prices. Ira L. LaRue, 109 Park avenue. 9 23 tf

SMALL farm for sale or exchange near Plainfield; fine buildings, plenty fruit, easy terms. P. O. box 265, Plainfield. 10 21 1m

Miscellaneous.

BEFORE selling your furniture see Latourette, 332 West Front St. tf

OLD mohogany furniture bought. C. Thorp, 331 West Front St. tf

CROCHET baby sacques for sale; all prices; also ladies' knitted sweaters made to order. Mrs. Mayer, 54 Pearl street, North Plainfield. 4 6 tf

GOLDFISH and aquarium plants now for sale at the Bird Store, 43 Somerset street. 9 9 tf

BIRDS, dogs, cats boarded week or month. Bird store, 43 Somerset street. 8 11 tf

THE highest cash price paid for household goods, furniture, etc. Fred W. Hand, Auctioneer, 136 East Second St. 'Phone 1722. 4 25 tf

OLD PAPERS for sale; put up in packages of 100 for 10c. Apply at this office. First come, first served

DR. E. B. STOWE,
Graduate Chiropodist,
For Gentlemen and Ladies. Babcock Building.
Office Hours—9 to 12 a. m., 1 to 5 p. m.
Telephone 367 w. All Instruments Sterilized

RUSSIAN OUTRAGE

Britain Roused at Attack on Trawlers.

ALL ENGLAND TALKING WAR.

British Fleet May Stop Russia's Squadron.

COUNTRY WILL NOT BROOK DELAY

Detailed Reports Say One Ship Sank, Four or Five Damaged, Two Fishermen Killed and a Score Seriously Hurt—Russian Embassy Claim That Firing Could Only Have Been Done by Mischance.

LONDON, Oct. 25.—Great Britain has sent a long and urgent note to the Russian government officially detailing the circumstances of the amazing and unexplained attack by the Russian second Pacific squadron on British fishing boats in the North sea. It is officially stated from the foreign office that it contains the significant announcement that "the situation is one which, in the opinion of his majesty's government, does not brook delay."

Meanwhile the conservative public and press are remarkably undemonstrative. As usual, the jingo element demands war, and even in official quarters some go so far as to say that it may be necessary to stop the Pacific fleet pending settlement of the whole affair, though this extreme measure, it is believed, will not be necessary.

VICE ADMIRAL ROJESTVENSKY.
[Commanding Baltic fleet.]

Everywhere there is evidence of the very positive opinion that this is no time for the usual diplomatic dilly-dallying; that there must be no delay and no limit set by Russia to her apology or the extent of compensation for sufferers by what King Edward himself terms "the unwarrantable action" of the Baltic squadron commanders.

The king's message of sympathy to the mayor of Hull was as follows:

"The king commands me to say that he has heard with profound sorrow of the unwarrantable action which has been committed against the North sea fishing fleet and asks you to express the deepest sympathy of the queen and his majesty with the families of those who have suffered from this most lamentable occurrence."

The deep resentment of the whole British public, however, is reflected by the incident at the Victoria station on the arrival of Count Benkendorff, the Russian ambassador, from the continent, where he was hooted and other hostile demonstrations made against him by a crowd. There is no attempt anywhere among men of responsibility to magnify the occurrence into a deliberate act of war, but in view of the present inability to find an explanation there is being poured upon the heads of the officers of the squadron a flood of invective and insinuation, though incompetence first and thereafter complete panic is the most generally accepted explanation.

Thus far no official word has been received from St. Petersburg as to the attitude of the Russian government. The fact that it had been decided during the day to prepare a semiofficial note expressing the regret of the Russian government and its willingness to make full reparation so soon as the responsibility is fixed was communicated to Lord Lansdowne and was the first information on the subject he had received from St. Petersburg. The absence during the day of Count Benkendorff, the Russian ambassador, necessarily caused some delay, but the Russian charge d'affaires, who called at the foreign office on request by note from Lord Lansdowne, unofficially expressed deep regret and as far as it was possible for him to go gave assurance of speedy action by the Russian government. Lord Lansdowne in this interview told M. Sansonoff, the charge, that he desired to see Ambassador Benkendorff this morning. Lord Lansdowne asked M. Sansonoff if he could offer any explanation of the affair, and the latter replied that he only knew what had appeared in the papers.

At the Russian embassy it was stated that "the whole affair was so obviously a mistake, from whatever cause that Russia's course was plainly dictated—namely, apology and ample compensation."

All eyes are now turned toward St. Petersburg, awaiting word from the Russian government.

King Edward has sent to the mayor of Hull $1,000 as his donation for the families of the victims of the North sea firing.

Premier Balfour has telegraphed the mayor of Hull as follows: "Your telegrams received. You may have full confidence in the government's action."

At the inquest at Hull it was stated that one vessel, the Crane, was sunk and that four or five were more or less damaged. In the statement of the coroner to the jury that official said it was a question of very grave and possibly international importance but it would be their duty to find who were the murderers of the dead men.

The captain of the Swift said that the Russians gave not the slightest warning prior to the commencement of the firing. The admiral of the fishing fleet sent up a rocket of warning, and then the firing commenced. He again sent up four green rockets, but this only seemed to increase the ferocity of the bombardment. The poor marksmanship of the Russian gunners was the only thing that saved the entire fleet within range of the searchlights and guns.

Midnight advices from St. Petersburg say that no official Russian explanation of the unfortunate affair off Dogger bank has been issued yet, and the world must wait to hear Vice Admiral Rojestvensky's version of the firing upon the British fishermen. Rojestvensky has communicated direct to the emperor. The admiralty has announced that it had not yet received a report. At the same hour the foreign office issued a statement expressing the regrets of the government for the deplorable incident, but explaining that no formal action is possible until Admiral Rojestvensky's official report of the affair has been received.

While no formal action has been taken, the deepest regret is expressed in all quarters, and the purpose of the government to make amends if Rojestvensky shall be found to have been in fault has been proclaimed in every government department. Emperor Nicholas himself was greatly aggrieved when he heard the news while he was inspecting the cruiser Oleg at Cronstadt, and Foreign Minister Lansdorff expressed to Ambassador Hardinge his deepest personal regrets. The Russian embassy at London has also been directed to convey similar expressions to the government of Great Britain. It is felt that this is all that can possibly be done pending the receipt of Admiral Rojestvensky's statement.

That a horrible blunder has been committed is recognized everywhere, and nowhere has an attempt been made to justify the firing upon innocent fishermen. It is felt that Rojestvensky is too good a man and officer to be summarily condemned. It is agreed that he is entitled to a hearing, but even the admiralty regretfully admits that it is at a loss to understand what explanation could justify such an apparently cold blooded act.

As soon as the facts are established it is certain that the Russian government will voluntarily offer the fullest reparation.

It is said that the emperor today will send a formal message to King Edward conveying his profound sorrow for the incident and offering to make what reparation is possible as soon as the responsibility can be fixed. These advance assurances, it is hoped, will be met in an amicable spirit by Great Britain.

Resentment For North Sea Outrage.

LONDON, Oct. 25.—The steamship Esperanza, which is due to sail from Barry with provisions for the Russian Baltic fleet, was found here to be in a sinking condition, her hull having been pierced below the water line. The injury is not explained, but it is suggested locally that it is the wanton act of some man employed about the ship in resentment of the North sea incident.

Discovered Shark by Periscope.

NEWPORT, R. I., Oct. 25.—In the course of the submarine torpedo boat tests here the submarine boat Shark was picked up by the United States tug Peoria at a distance of 1,800 yards. The Shark, together with the torpedo boat Winslow, spent the night at Point Judith breakwater on the lookout for war vessels. The Peoria, being advised of torpedo boats off Point Judith, went out and succeeded in discovering the Shark by her periscope, which was about a foot out of water.

One Thousand Men Carried Protest.

TOLEDO, O., Oct. 25.—One thousand men marched upon the city council last night to protest against the passage of an ordinance granting a renewal of the franchise of the Toledo Railways and Light company for twenty-five years upon a basis of six tickets for 25 cents and universal transfers. The ordinance is now pending, but was not considered in council last night and is yet in the hands of the committee.

Judge Cooper Resigns.

WASHINGTON, Oct. 25.—The president has accepted the resignation of James F. Cooper, associate justice of the supreme court of the Philippine Islands. Judge Cooper was appointed from Texas. He has served three years on the Philippine bench with credit and resigns on account of advancing years.

Woodman's Welcome Too Warm.

DES MOINES, Ia., Oct. 25.—Roland Hunnewell of Peterson, Ia., has brought suit for $5,000 against members of the Woodman lodge. Hunnewell says that he bears on his person the brand of a redhot iron, inflicted during initiation, and avers that he has never fully recovered from the shock.

PAINTERS AND DECORATORS.

We call your attention to our fine display of

New Wallpapers.

We can't describe the patterns, but they are new, striking and effective, and with our large assortment we are sure to please.

Paints, Oils and Varnishes

WOOLSTON & BUCKLE,
145 North Avenue.

APPEARANCE COUNTS

when you want to sell or rent your property. Is your house attractively painted, decorated and papered? You can depend on us always for superior work in this line.

Convincingly Low Prices.

JAS. C. HANSEN.
141 East Front St.

G. A. Woolsey's Standard Paint.
The Best Ready-Mixed Paint in the Market.
—FOR SALE BY—
J. M. CAHART,
PAINTER AND DECORATOR.
DEALER IN
Paints, Oils, Glass, Wallpaper, Etc
Painting, Papering and Decorating. Estimates on application.
201 Park Ave., Cor. Second St.

I. N. WYCKOFF.
PAINTER and DECORATOR,
556 West Front Street.
Papering a specialty. First-class work my motto. Glass furnished and Glazing done.
TELEPHONE 252-L.

1904
WALL PAPERS.
Imported and American Goods.
C. CONOVER & CO.,
Decorators, Painters & Paperhangers. Window and Plate Glass.
115 Elmwood Place. 'Phone 226-J.

DRUGGISTS.

PRESCRIPTIONS
Called for and Medicines Delivered.
Telephone, write or call at any time. Let us know what drug store goods you need, and we'll send them right out, without extra charge.
Powers' Somerset Pharmacy.
45 Somerset St. Tel. 161

It will make your mouth water to lift the cover from a box of
BELLE MEAD SWEETS
and see how dainty they are assorted and packed. Every box guaranteed fresh and pure.
DUDLEY S. MILLER, Agent,
Park Ave. and Fourth St. Tel. 203.

Seasonable Goods at Nagle's
Nagle's Egg Emulsion of Cod Liver Oil, Extract of Malt,
Beef, Wine and Iron.
Blands Iron Pills.
Nagle's Blood Purifier and Sarsaparilla, just the medicine for building one up.
Moth Balls, Camphor, etc.
C. M. NAGLE,
Telephone 477 r. Front and Grove Sts.

Hodges Pharmacy.
Reliable goods in all Departments.
Agency for Belle Mead Sweets.
Tel. 210 J. Y.M.C.A. Building.

Best Lehigh COAL.
Order now and save money.
KEELY COAL CO.
725 South Ave. Telephone 162.

TITUS H. LAURY,
Mason and Builder,
Office, 323 E. Front St.
Tile Setting, Mantel & Front work

WILLIAM H. KIRCH,
Carpenter and Builder,
66 Duer Street.
Estimates cheerfully given.
Jobbing promptly attended to.
Telephone 402 J.

Plainfield Property
For Sale, To Let and Exchange.
Now is the right time to buy—have some bargains. IRA L. LARUE,
Coward Building, 109 Park Avenue.

Amos H. Van Horn. Ltd.
Buy Here and Save Money Worry Delays!
We know WHAT the public are calling for, and GIVE it—the broadest assortment of the best goods at lowest prices they can possibly be marked, on CASH terms or open account! You can ALWAYS get "the most for the least" at No. 73.

7 "Snaps"
(1) $20 Parlor Suits..... $16.00
(2) $23 Bedroom Suits..... $18.00
(3) $17 Sideboards at... $12.98
(4) $8 Extension Tables..... $5.98
(5) $8.50 Couches at..... $6.98
(6) $6 Chiffoniers at..... $4.50
(7) $12 Dressers at..... $8.00
All that's needed to "furnish" the home priced way down!

CARPETS
6 PRICE BEATERS
1.40 Ex. Axminster, yd. 98c
1.25 Axminster, yard.. 89c
1.16 Moquettes, yard.. 85c
1.00 Velvets, yard..... 75c
1.00 Brussels, yard.... 75c
65c Ingrains, yard..... 50c
New Mattings Best and cheapest lines in town, 15c. yd. up.

Enameled Beds—Close of That Big Sale!
$3.00 Beds..... $1.89
$4.00 Beds..... $2.59
$6.50 Beds..... $4.19
$9.50 Beds..... $6.45
$11.00 Beds..... $7.89
And 20 Other Patterns Left
Complete Line of Bedding

Ranges! Stoves!

Everything a stove store should carry—"The Portland Range" (the best baker, most economical burner, the best wearing range ever built), and 25 other kinds of warranted ranges.
Over half a hundred kinds of Oaks Self-Feeding Parlor Stoves, Cylinders, Pot Stoves, Laundry Stoves Every size! Lowest priced!

AMOS H. VAN HORN, Ltd.
Be sure you see "No. 73" and first name "AMOS" before entering our store.
ACCOUNTS OPENED—EASY PAYMENTS
73 MARKET ST., NEWARK, N. J.
Near Plane St., West of Broad St.
All trolleys transfer to our door.

HENRY MEHRTENS,
The Manufacturing Confectioner.
Pure Home-made Candies, Chocolates and Bon Bons fresh daily. Cold Drinks of all kinds. Crushed Fruits. Ice Cream and Water Ices.
Orders delivered promptly.
Telephone. 131 East Front St.

JOHN J. LEAHY,
PLUMBING AND HEATING.
Sewer and Water Connections.
First-Class Work at Reasonable Figures.
302 Richmond St., near Third.

M. ARMSTRONG,
Plumbing and Tinning.
330 Park Ave., Plainfield, N. J.
TELEPHONE 232.

McCULLOUGH'S
STEAM MILL,
21 Steiner Place, North Plainfield, N. J.
I. R. McCULLOUGH, Prop.
Sash, Blinds, Doors, Mouldings, Scroll Sawing, Turning, etc. Estimates cheerfully furnished.

A. H. ENANDER,
Sanitary Plumbing, Gas Fitting, Steam and Hot Water Heating.
Contractor for Sewer Connections.
210 Park Avenue.

Allen B. Laing,
Electrician
Tel. 333-J. 134 North Ave.

WILLIAM H. POPE,
ELECTRICIAN.
All kinds of Electrical work done at reasonable prices.
116 North Avenue.

LIEFKE & LAING,
Insurance and Real Estate
No. 146 Park Avenue.
Real Estate Appraised. Properties Sold and Rented. Loans Negotiated.

TenEyck & Harris,
—DEALERS IN—
LEHIGH VALLEY COAL.
Office 121 Watchung Avenue, Branch Office Frank Rowley's Drug Store, 218 W. Front st.
TELEPHONE 28-F.

PRESS WANT ADS PAY

William Hand & Sons
MOVING VANS and STORAGE WAREHOUSE for Furniture, Pianos, etc.
136 E. 2nd St., Plainfield, N. J.
Telephone 1722.
TRUCKMEN AND RIGGERS.
All work will receive prompt attention.

W. W. WARNOCK,
THE BAKER,
144 West Front St.,
COMPTON'S OLD STAND.
Bread, Cakes, Pies, Etc.
Made of the best Materials.
Early Morning Delivery.
ICE CREAM A SPECIALTY.

REAL ESTATE AND INSURANCE.
MONEY TO LOAN.
197 North Avenue.
William D. Thickstun, John P. Emmons.
Telephone 601.

JOHN JOHNSTON.
All the best grades of
COAL.
929 South Ave. 'Phone 193.

ALEX. LUSARDI.
Foreign and Domestic Fruits, Choice Confectionery, Nuts, Cigars, etc.
211 W. Front St., Plainfield, N. J.

E. B. MAYNARD.
New Shop, New Furniture, Best Service.
Tonsorial Artist.
Also choice Cigars.
141 North Ave., Plainfield, N. J.

HENRY J. WIERENGA,
Expressman and Truckman.
All kinds of Express and Trucking business promptly attended to.
Leave your orders at store of Joseph Sattels, Pianos and Organs, No. 108 North Avenue, and the same will receive immediate attention.

TRY
DOBBINS'
NICKEL YARA CIGARS.
208 Park Ave., Plainfield, N. J.

CESSPOOLS AND GARBAGE.

MRS. JOHN BROWN
Successor to
JOHN BURKE and JONES & CO.
Cesspools and Vaults Cleaned
From $3.00 Upwards.
Satisfaction guaranteed. Don't give your order until you consult me. Estimates cheerfully given. Leave orders at J. T. Vail's, North Avenue. Postoffice box 718
FRANK BURKE, Manager.

GARBAGE REMOVED
Walter M. Ingraham.
TERMS MODERATE.
Address P. O. Box 635, City

An Ideal Location
Rosedale and Linden Park Cemeteries

LARGEST IN THE STATE
LINDEN, N. J.
Beautiful and Accessible
2 Miles from Elizabeth, 7 Miles from Newark,
14 MILES FROM NEW YORK
On Main Line Pennsylvania Railroad
Why Lots in these Cemeteries commend themselves to Heads of Families and Investors
BECAUSE of the $1,000,000 Trust Fund provided for by the Trustees in each Cemetery, the income from which will keep the properties perpetually beautiful at NO EXPENSE TO LOT OWNERS.
BECAUSE such a guarantee, not found in any other cemetery, assures lot owners that the grounds WILL BE MAINTAINED PERMANENTLY AS BEAUTIFUL PARKS AFTER THE INCOME FROM THE SALE OF LOTS HAS BEEN EXHAUSTED.
LOTS SHOULD BE PURCHASED NOW
BECAUSE MORE ADVANTAGES ARE OFFERED TO LOT BUYERS in a new Modern Park Cemetery than in those established many years and, in most cases, no provision made for perpetual care without extra expense to lot owners. THERE ARE A GREATER NUMBER OF IDEAL LOCATIONS TO SELECT FROM, PRICES OF LOTS ARE ALWAYS LOWER AND TERMS MORE ADVANTAGEOUS.
BECAUSE life is most uncertain and EVERY ONE SHOULD ANTICIPATE THE INEVITABLE BY MAKING A CHOICE NOW OF A FINAL RESTING PLACE.
LOTS WILL PROVE A GOOD INVESTMENT
BECAUSE they are sure to increase in value and can be purchased NOW at the INITIAL or LOWEST PRICE and upon the most ADVANTAGEOUS TERMS.
BECAUSE the properties are ACCESSIBLE TO 4,000,000 PEOPLE, and considering the RAPID GROWTH OF GREATER NEW YORK and its TRIBUTARY CITIES and TOWNS, it is only a question of a SHORT TIME when LOTS in ROSEDALE and LINDEN PARK will EQUAL, IN VALUE those of our MOST NOTED cemeteries.
FOR INFORMATION concerning lots in these beautiful Park Cemeteries, and FREE transportation to prospective lot buyers, apply at once to any LEADING UNDERTAKER or offices of the Associations:
Linden Lodge, Linden, N. J.
37 Broad Street, Elizabeth, N. J.
Prudential Building, Newark, N. J.
768 Bergen Avenue, Jersey City, N. J.
10 West 23d Street, New York City.

The Park Stables.
Livery and Boarding.
108 Somerset Street
Telephone 492J. North Plainfield.
High-class Horses and Carriages. Prompt Service.
JAMES D. FRAZER.

YOU WILL NEVER BUY A HOME WITH MONEY PAID FOR RENT IN THE PAST.
START NOW TO
OWN A HOME
of your own by taking out shares in
THE CENTRAL
Building and Loan Asso'n.
OF PLAINFIELD.
J. F. MacDonald, Sec'y.
Smalley Building, No 149 North avenue

JOHN HERRMANN,
STAIR BUILDER.
Turning, Scrollsawing, etc. All work given promptest attention.
410 Somerset St. Tel. 70-J.

HERMAN HANSEN,
CARPENTER AND BUILDER,
Estimates Furnished.
269 Watchung Ave., Plainfield, N. J.
Tel. 454 R.

L. Moraller & Son,
Watchmakers and Jewelers.
WATCHES, CLOCKS & JEWELRY.
Fine Watch and Clock Repairing a Specialty.
219 Park Ave., Plainfield, N. J.

Use Press Want Ads

GIRL GARDENERS.

Great Demand For Scientifically Trained Women Horticulturists.

The vast country place of a New York millionaire has a woman superintendent, Miss Margaret Smith. The estate is near Raritan, N. J. Miss Smith began life as a factory hand in a silk mill; today she receives $5,000 a year and has charge of 400 workmen who, under her direction, till and beautify the 2,500 acres of this great farm. Every morning Miss Smith rides on horseback over her domain, sees what is to be done outdoors, then returns and awaits in her office the report of her orderlies, to learn what supplies are needed in the many departments. She keeps track of every dollar spent on that 2,500 acre farm and each month returns to her employer the balance sheet of outgo and income. Beyond glancing over that sheet and entertaining guest parties in his rural palace the millionaire owner has little personal connection with the place. All details are looked after by the energetic and clear headed Miss Smith.

The secret of her success is that when only a mill girl she had aspirations for knowledge which would fit

"BOSSY."

her on her own account to do something better paid for than factory work. She herself says she gained her present place by "hard work and the will to succeed." From her wages in the silk mill she saved enough money to take a course in a business college, also to give her sister Kate the benefit of instruction in a cooking school. Miss Kate is now the housekeeper at the millionaire's country home.

There are numerous such posts as Miss Smith holds waiting for the women who can fill them. Now, too, there is opportunity for women to prepare themselves scientifically to be either estate superintendents or to operate farms, gardens and ranches of their own. The logic of events has demonstrated that a so called education of Latin, Greek and ancient history fits a student neither mentally, morally nor physically to cope with the conditions of today. Moral and industrial training is the crying need.

For the girl who must earn her own living—for any girl, in fact—there is perhaps no field so promising as that which opens to one scientifically trained in rural occupations. Amherst Agricultural college admits both sexes, and this year the first girl has been regularly graduated. She is Miss Esther Cushman.

More remunerative than a government clerkship, however, will be found the practical personal conducting of farms and gardens by trained women agriculturists. It is better to lay a foundation of general knowledge of farming, then on that to build one of more specialties, such as dairying, floriculture, beekeeping, poultry raising or fruit and vegetable gardening. Floriculture and beekeeping, dairying and poultry raising, for instance, may be combined with profit.

Amherst Agricultural college has a number of other girl students in its various departments. One is taking the full all around course, expecting to personally operate a live stock ranch of her own in the west. She says she intends to learn to run a farm engine, work at a forge, also to do land surveying, besides getting knowledge of botany and geology. All this knowledge is today needful for the skilled agriculturist. The rule of thumb in farming operations works no longer. It and that other rule that among a family of sons the stupid one was good enough to be a farmer have landed in bankruptcy a considerable proportion of the rural population in the older parts of the country.

An arrangement goes into effect this autumn whereby a preliminary agricultural course of two years will be added to the Simons Industrial Female college in Boston. Young women who have passed this course will then be admitted to the advanced classes at Amherst. Thus Boston city girls of small means will be enabled to commence their course at home. Landscape gardening is another branch of rural occupation which commends itself specially to women. Among those already successful in this field is Miss Beatrice Jones.

In the state universities many girl students are taking the agricultural courses. It is not enough, either, that a girl should put on a fantastic white sunbonnet and sit upon a stool beside a cow and be photographed. She must learn not only to milk that cow scientifically, but also with her own hands to feed and take care of the cow.

DORA BELLE DENNISON.

The Mississippi Bubble

By EMERSON HOUGH

Author of "The Story of the Cowboy." "The Girl at the Halfway House." Etc.

(Copyright, 1902, by Emerson Hough.)

Enforced spectators of these curious and ominous ceremonies, the prisoners looked on, wondering, imagining, hesitating and fearing. "Monsieur," said Pierre Noir, turning at last to Law, "it grieves me to speak, yet 'tis best for you to know the truth. It is to be you or Monsieur Pembroke. They will not have me. They say that it must be one of you two great chiefs, for

LAW SUNK HIS HEAD.

that you were brave, your hearts were strong, and that hence you would find favor as the adopted child of the Great Spirit who has been offended."

Law looked at Pembroke, and they both regarded Mary Connynge and the babe. "At least," said Law, "they spare the woman and the child. So far very well. Sir Arthur, we are at the last hazard."

"I have asked them to take me," said Pierre Noir, "for I am an old man and have no family. But they will not listen to me."

Pembroke passed his hand wearily across his face. "I have behind me so long a memory of suffering," said he, "and before me so small an amount of promise, that for myself I am content to let it end. It comes to all sooner or later, according to our fate."

"You speak," said Law, "as though it were determined. Yet Pierre says it will not be both of us, but one."

Pembroke smiled sadly. "Why, sir," said he, "do you think me so sorry a fellow as that? Look!" and he pointed to Mary Connynge and the child. "There is your duty."

Law followed his gaze, and his look was returned dumbly by the woman who had played so strange a part in the late passages of his life. Never a word with her had Law spoken regarding his plans or concerning what he had learned from Pembroke. As to this, Mary Connynge had been afraid to ask, nor dare ask even now.

"Besides," went on Pembroke later, as he called Law aside, "there is something to be done—not here, but over there, in England, or in France. Your duty is involved not only with this woman. You must find sometime the other woman. You must see the Lady Catharine Knollys."

Law sunk his head between his hands and groaned bitterly.

"Go you rather," said he, "and spend your life for her. I choose that it should end at once, and here."

"I have not been wont to call Mr. Law a coward," said Pembroke, simply.

"I should be a coward if I should stand aside and allow you to sacrifice yourself; nor shall I do so," replied the other.

"They say," broke in Pierre Noir, who had been listening to the excited harangues of first one warrior and then another, "that both warriors are great chiefs, and that both should go together. Teganisoris insists that only one shall be offered. This last has been almost agreed; but which one of you 'tis to be has not yet been determined."

Dawn came through the narrow door and open roof holes of the lodge. The rising of the sun seemed to bring conviction to the Iroquois. All at once the savage council broke up and scattered into groups, which hurried to different parts of the village. Presently these reappeared at the central lodge. There sounded a concerted savage chant. A ragged column appeared, whose head was faced toward the cataract. There were those who bore strings of beads and strips of fur, even the prized treasures of the tufted scalp locks, whose tresses, combed smooth, were adorned with colored cloth and feathers.

Pierre Noir was silent; yet, as the captives looked, they needed no advice that the sacrificial procession was now forming.

"They said," began Pierre Noir, at length, with trembling voice, turning his eyes as he spoke, "that it could not be myself, that it must be one of you, and but one. They are going to cast lots for it. It is Teganisoris who has proposed that the lots shall be thrown by—" Pierre Noir faltered, unwilling to go on.

"And by whom?" asked Law, quietly.

"By—by the woman—by madame!"

CHAPTER XXIX.

THE SACRIFICE.

There was sometimes practiced among the Iroquois a game which bore a certain resemblance to the casting of dice, as the latter is known among civilized peoples. The method of the play was simple. Two oblong polished bones, of the bigness of a man's finger, were used as the dice. The ends of these were ground thin and were rudely polished. One of the dice was stained red, the other left white. The players in the game marked out a line on the hard ground, and then each in turn cast up the two dice into the air, throwing them from some receptacle. The game was determined by the falling of the red bone, he who cast this colored bone closer to the line upon the ground being declared the winner. The game was simple, and depended much upon chance. If the red die fell flat upon its face at a point near to the line, it was apt to lie close to the spot where it dropped. On the other hand, did it alight upon either end, it might bound back and fall at some little distance upon one side of the line.

It was this game which, in horrible fashion, Teganisoris now proposed to play. He offered to the clamoring medicine man and his ferocious disciples one of these captives, whose death should appease not only the offended Great Spirit, but also the unsated vengeance of the tribe. He offered, at the same time, the spectacle of a play in which a human life should be the stake. He used as practical executioner the woman who was possessed by one of them, and who, in the crude notions of the savages, was no doubt coveted by both. It must be the hand of this woman that should cast the dice, a white one and a red one for each man, and he whose red die fell closer to the line was winner in the grim game of life and death.

Jean Breboeuf and Pierre Noir stood apart, and tears poured from the eyes of both. They were hardened men, well acquainted with Indian warfare; they had seen the writhings of tortured victims, and more than once had faced such possibilities themselves; yet never had they seen sight like this.

Near the two men stood Mary Connynge, the bright blood burning in her cheeks, her eyes dry and wide open, looking from one to the other. God, who gives to this earth the few Mary Connynges, alone knows the nature of those elements which made her, and the character of the conflict which now went on within her soul. Tell such a woman as Mary Connynge that she has a rival, and she will either love the more madly the man whom she demands as her own, or with equal madness and with greater intensity will hate her lover with a hatred undying and unappeasable.

Mary Connynge stood, her eyes glancing from one to the other of the men before her. She had seen them both proved brave men, strong of arm, undaunted of heart, both gallant gentlemen. God, who makes the Mary Connynges of this earth, only can tell whether or not there arose in the heart of this savage woman, this woman at bay, scorned, rebuked, mastered, this one question: Which? If Mary Connynge hated John Law, or if she loved him—ah! how must have pulsed her heart in agony, or in bitterness, as she took into her hand those lots which were the arbiters of life and death!

Teganisoris looked about him and spoke a few rapid words He caught Mary Connynge roughly by the shoulder and pulled her forward. The two men stood with faces set and gray in the pitiless light of morn. Their arms were fast bound behind their backs. Eagerly the crowding savages pressed up to them, gesticulating wildly, and peering again and again into their faces to discover any sign of weakness. They failed. The pride of birth, the strength of character, the sheer animal vigor of each man stood him in stead at this ultimate trial. Each had made up his mind to die. Each proposed, not doubting that he would be the one to draw the fatal lot, to die as a man and a gentleman.

Teganisoris would play this game with all possible mystery and importance. It should be told generations hence about the council fires, how he, Teganisoris, devised this game, how he played it, how he drew it out link by link to the last atom of its agony. There was no receptacle at hand in which the dice could be placed. Teganisoris stooped, and without ceremony wrenched from Mary Connynge's foot the moccasin which covered it—the little shoe—beaded, beautiful, and now again fateful. Sir Arthur smiled as though in actual joy.

"My friend," said he, "I have won! This might be the very slipper for which we played at the Green Lion long ago."

Law turned upon him a face pale and solemn. "Sir," said he, "I pray God that this issue may not be as when we last played. I pray God that the dice may elect me and not yourself."

"You were ever lucky in the games of chance," replied Pembroke.

"Too lucky," said Law. "But the winner here is the loser, if it be myself."

Teganisoris roughly took from Mary Connynge's hand the little bits of bone. He cast them into the hollow of the moccasin and shook them dramatically together, holding them high above his head. Then he lowered them and took out from the receptacle two of the dice. He placed his hand on Law's shoulder, signifying that his was to be the first cast. Then he handed back the moccasin to the woman.

Mary Connynge took the shoe in her hand and stepped forward to the line which had been drawn upon the ground. The red spots still burned upon her cheeks; her eyes, amber, feline, still flamed hard and dry. She still glanced rapidly from one to the other, her eye as lightly quick and as brilliant as that of the crouched cat about to spring.

Which? Which would it be? Could she control this game? Could she elect which man should live and which should die—this woman, scorned, abased, mastered? Neither of these sought to read the riddle of her set face and blazing eyes. Each as he might offered his soul to his Creator.

The hand of Mary Connynge was raised above her head. Her face was turned once more to John Law, her master, her commander, her repudiator. Slowly she turned the moccasin over in her hand. The white bone fell first, the red for a moment hanging in the soft folds of the buckskin. She shook it out. It fell with its face nearly parallel to the ground and alighted not more than a foot from the line, rebounding scarce more than an inch or so. Low exclamations arose from all around the thickened circle.

"As I said, my friend," cried Sir Arthur, "I have won! The throw is passing close for you."

Teganisoris again caught Mary Connynge by the shoulder, and dragged her a step or so farther along the line, the two dice being left on the ground as they had fallen. Once more her hand arose, once more it turned, once more the dice were cast.

The goddess of fortune still stood faithful to this bold young man who had so often confidently assumed her friendship. His life, later to be so intimately concerned with this same new savage country, was to be preserved for an ultimate opportunity.

The white and the red bone fell together from the moccasin. Had it been the white that counted, Sir Arthur had been saved, for the white bone lay actually upon the line. The red fell almost as close, but alighted on its end. As though impelled by some spirit of evil, it dropped upon some little pebble or hard bit of earth, bounded into the air, fell, and rolled quite away from the mark!

Even on that crowd of cruel savages there came a silence. Of the whites, one scarce dared look at the other. Slowly the faces of Pembroke and Law turned one toward the other.

"Would God I could shake you by the hand," said Pembroke. "Good-by."

"As for you, dogs and worse than dogs," he cried, turning toward the red faces about him, "mark you! where I stand the feet of the white man shall stand forever, and crush your faces into the dirt!"

Whether or not the Iroquois understood his defiance could not be determined. With a wild shout they pressed upon him. Borne struggling and stumbling by the impulse of a dozen hands, Pembroke half walked and half was carried over the distance between the village and the brink of the chasm of Niagara.

Until then it had not been apparent what was to be the nature of his fate, but when he looked upon the sliding floor of waters below him, and heard beyond the thunderous voices of the cataract, Pembroke knew what was to be his final portion.

There was, at some distance above the great falls, a spot where descent was possible to the edge of the water. Pembroke's feet were loosened and he was compelled to descend the narrow path. A canoe was tethered at the shore, and the face of the young Englishman went pale as he realized what was to be the use assigned it. Bound again hand and foot, helpless, he was cast into the canoe. A strong arm sent the tiny craft out toward midstream.

The hands of the great waters grasped the frail cockleshell, twisted it about, tossed it, played with it, and claimed it irrevocably for their own. For a few moments it was visible as it passed on down with the resistless current of the mighty stream. Almost at the verge of the plunge, the eyes watching from the shore saw at a distance the struggle made by the victim. He half raised himself in the boat and threw himself against its side. It was overset. For one instant the cold sun shone glistening on the wet bark of the upturned craft. It was but a moment, and then there was no dot upon the solemn flood.

(CONTINUED)

ADVERTISEMENTS FOR NEW YORK HERALD AND THE WORLD RECEIVED AT THE DAILY PRESS OFFICE AT REGULAR RATES.

D. DEMOLLI & CO.,
French Baker, Caterer & Confectioner
Weddings, Parties and Receptions.
French Ice Cream and Water Ices.
Telephone Orders Delivered promptly.
321 West Front Street, Plainfield, N. J.

JOHN WIRTH
Successor to Henry Liefke
Bakery and Confectionery
201-203 W. Front St
Telephone No. 725
All orders delivered at short notice.

PENNSYLVANIA RAILROAD.
The Standard Railroad of America.
PROTECTED THROUGHOUT BY THE ELECTRIC AUTOMATIC BLOCK SIGNAL SYSTEM.
On and After Oct. 4, 1904.
Trains will leave Elizabeth as follows:
† 9 26 a m—Main Line Express daily.
† 2 55 p m—Chicago and St. Louis Express.
† 6 43 p m—Western Express.
† 9 57 p m—Pacific Express.
Seaboard Air Line Express, † 1 01 p m daily.
FOR BALTIMORE, WASHINGTON AND THE SOUTH—12 05, 2 58, 9 07, † 10 05 a m, † 1 04, 10 05 p m. On Sunday at 12 05, 9 07, † 10 05 a m, † 1 04 and † 10 07 p m.
FOR NEWARK AND NEW YORK—5 25, † 6 07, † 6 45, 7 12, 7 50, 8 00, 8 04, † 8 15, † 8 30, † 8 45, † 9 00, 9 07, 9 30, 9 55, 10 07, 10 25, 10 47, 11 07, 11 25 a m, 12 05, 12 47, 1 04, 1 55, 2 30, 3 15, 3 55, 4 05, 4 41, 4 55, 5 04, 5 45, 6 00, 6 27, 6 45, 6 56, 7 08, † 7 25, † 7 36, 8 02, 8 34, 9 12, 9 45, 10 12, 10 47, 11 12, p m and 12 12 night. Sundays, 5 05, 6 07, 6 30, 7 04, 8 00, 8 30, 9 05, 9 35, 10 10, 10 37, 10 58 a m, 12 25, 12 46, 1 25, 2 20, 3 00, 3 40, 4 15, 4 55, 5 04, 5 45, 6 00, 6 35, 7 05, 7 30, 7 55, 8 25, 8 55, 9 25, 9 55, 10 25, 10 55, 11 25 p m and 12 10 night.
For New York only, 5 45, p m week days
FOR TRENTON AND PHILADELPHIA—1 05, 5 05, 7 10 (Trenton only) 8 04, 8 25, 9 07, † 9 25, † 10 05, 11 40 a m, 12 07, † 1 04, 3 04, Trenton only † 3 44, † 3 48, † 4 35, 7 44, 10 32 p m, Sundays, 1 05, 5 01, † 5 07, † 10 05, 10 40 a m, † 1 04, 5 25, † 6 07, † 6 44, † 9 07, and † 10 07 p m.
FOR ATLANTIC CITY—Through Vestibuled Express Trains, Buffet Parlor Cars, Passenger Coach, and Combined Coach, † 10 25 a m, and † 2 25 p m; week days. Sundays, † 1 05 (Through Vestibuled Train, Pullman Parlor, Dining and Smoking Cars and wide Vestibule Coaches) a m.
FOR ATLANTIC CITY—Via Delaware River Bridge, † 2 25 p m week days; † 9 01 a m. Sundays.
FOR CAPE MAY—Express, 1 01 night, daily
FOR RAHWAY—† 1 05, † 5 05, † 6 05, † 7 10, † 8 05, † 8 30, † 9 07, † 9 45, 11 14, 11 40 a m, 1 32, † 2 05, † 3 11, † 4 02, † 4 32, † 5 05, † 5 32, † 5 47, † 6 05, † 6 35, † 7 12, † 7 35, † 8 12, † 8 52, † 9 54, 10 07, 11 42 p m, and 12 30 night, week-days. Sundays, 1 05, † 5 01, † 5 41, † 9 45, 10 25, 10 40 and 11 44 a m, 12 45, 1 50, † 2 07, † 3 05, † 4 05, † 5 05, † 6 05, † 7 05, † 7 44, † 8 14, † 9 07, † 9 18, 10 15, 11 00 and 11 45 p m.
FOR WOODBRIDGE AND PERTH AMBOY—† 5 40, † 6 45, 11 14, a m, 1 05, † 3 11, † 4 50, † 6 07, † 6 12, † 7 18, † 9 54 p m, and 12 30 night, week-days. Sundays, 10 25, 11 44 a m, † 5 40 and 10 15 p m.
FOR EAST MILLSTONE—† 10 a m, 12 40 and † 5 36 p m week-days.
FOR LAMBERTVILLE, PHILLIPSBURG, MANUNKA CHUNK AND STROUDSBURG, VIA TRENTON—† 2 25, † 10 25 a m, † 4 and † 6 43 p m, week days, † 5 1 a m and † 6 43 p m Sunday.
FOR FLEMINGTON—† 10 25 a m and † 4 06 p m.
FOR JAMESBURG VIA MONMOUTH JUNCTION—† 7 10 a m, † 4 35 p m week-days.
FOR FREEHOLD VIA MONMOUTH JUNCTION—† 7 10, † 9 06, 11 40 a m, † 4 35 p m week-days. † 9 07 a m Sundays.
FOR LONG BRANCH, ASBURY PARK, OCEAN GROVE, AND POINTS ON NEW YORK AND LONG BRANCH R. R., † 9 06, a m, † 1 05, and † 5 43 p m week-days. Sundays, 10 25 a m, and † 4 0 p m. Stop at North Asbury Park for Asbury Park and Ocean Grove on Sundays.
FOR BROOKLYN, N. Y.—All through trains connect at Jersey City with boats of Pennsylvania Annex, affording direct transfer to and from Fulton street, avoiding double ferriage and journey across New York City.
LEAVE NEW YORK FOR ELIZABETH—From West Twenty-third Street Station, 6 05, 6 35, † 7 25, † 8 10, † 8 35, 9 05, 10 05, 10 55, 11 55 a m, 12 25, 1 25, † 2 25, † 3 05, † 3 55, 4 25, 4 55, 5 20, 5 35, 5 50, 6 05, 6 30, 6 55, 7 25, 8 10, 8 55, 9 25, 9 55, 10 55, 11 55 a m, 12 55, 1 55, 3 05, † 3 55, 4 55, 6 10, 6 40, 8 05, 7 25, 7 55, 8 25, 9 25, 9 55, 10 55 p m, and 12 10 night.
"†" Stops on notice to Agent or on signal. For time from Desbrosses and Cortlandt streets consult local time-tables to be procured from agents.
W. W. ATTERBURY, Gen'l M'g'r. J. R. WOOD, Pass. Traffic M'g'r.
GEO. W. BOYD, General Passenger Agent.

HOTELS.

HOTEL WALDORF,
EAST FRONT STREET.
HENRY WINDHAM, Prop.
Gottfried Kruger's Extra Beer on draught. Imported Wines, Liquors and Cigars. Hotel accomodations and private dining room.

Hotel Kensington,
(Licensed)
J. H. STAATS, Prop.,
107, 109, 111 North Avenue.
Everything New and Up to Date.
An Inspection Solicited

FRANK VAN WINKLE
129 North Avenue
Bicycles Photo Supplies
Kodaks and Cameras
Bicycles stored, cleaned and repaired
Developing, Printing and Mounting a specialty

EXPERT WATCH REPAIRING
At DOANE'S,
115 PARK AVE.

LAING MACHINE-AUTO REPAIR COMPANY,
416 Sycamore Street, Plainfield, N. J.
Office—134 North Avenue.
Telephone 333-J

HOAGLAND'S
EXPRESS and BAGGAGE TRANSFER.
Office 302 Park Ave. Tel. 322 W.

GREAT
BARGAIN SALE OF
Bicycles, Bicycle Sundries, Pianos, Musical Instruments, Sheet Music, Guns and Ammunition.
S. W. Frucht, 224 W. Front St.

Reading System
New Jersey Central.
Stations in New York foot of Liberty, and South Ferry, Whitehall Streets.
Time Table Corrected to Sept. 12, 1904.
For New York—2 17, 5 27, 5 58, 6 28, 6 58, 7 27, 7 58, 8 28, 8 58, 9 27, 9 58, 10 28, 10 58, 11 28, 11 58 a m, 12 28, 12 58, 1 27, 1 58, 2 28, 2 58, 3 27, 3 58, 4 28, 4 58, 5 27, 5 58, 6 28, 6 58, 7 28, 7 58, 8 28, 9 28, 10 17, 11 30 p. m. Sunday—2 17, 2 57, 4 28, 4 58, 5 27, 5 58, 6 28, 6 58, 7 28, 7 58, 8 28, 9 28, 10 28, 11 28, 11 58 p. m. For Plainfield—2 17, 5 27, 5 58, 6 28, 6 58, 7 28, 7 58, 8 28, 9 28, 10 28 p. m.
For Newark—5 58, 6 28, 7 28, 7 58, 8 28, 9 28, 10 28, 11 28, 11 58 p. m. 12 28, 12 58, 1 27, 1 58, 2 28, 2 58, 3 27, 3 58, 4 28, 4 58, 5 27, 5 58, 6 28, 6 58, 7 28, 7 58, 8 28, 9 28, 10 28, 11 28 p. m. For Plainfield—5 58, 7 28, 8 28, 9 28, 10 28, 11 28 p. m.
For Somerville—5 58, 7 28, 8 28, 9 28, 10 28, 11 28 p. m. 12 28, 12 58, 1 27, 1 58, 2 28, 2 58, 3 27, 3 58, 4 28, 4 58, 5 27, 5 58, 6 28, 6 58, 7 28, 7 58, 8 28, 9 28, 10 28, 11 28 p. m. For Flemington—5 58, 7 28, 11 00 a. m. 1 58, 3 27, 5 58, 7 28, 10 28 p. m. Sundays—7 45, 8 58, 9 58, 10 58, 11 58 a. m. 12 58, 1 58, 2 58, 3 58, 4 58, 5 58, 6 58, 7 58, 8 58, 9 58, 10 58 p. m.
For Bethlehem, Allentown and Mauch Chunk—5 58, 9 04 a. m. 2 11, 5 30 p. m. Sundays—8 45 a. m. 6 05, 8 25 p. m.
For Williamsport and Scranton—5 58, 9 04 a. m; 6 05 p. m. Sundays—8 45 a. m. 8 25 p. m.
For Long Branch and Ocean Grove, etc—8 11, 11 00 a. m. 1 18, 4 04, 4 17, 6 22, 11 23 p. m. Sunday (except Ocean Grove)—8 45 a. m. 8 25, 8 25 p. m.
For Red Bank—8 11, 11 00 1 18, 3 44, 4 17, 6 22, 11 23 p. m. Sundays—9 00 a. m. 8 25, 8 25 p. m.
For Lakewood and Atlantic City—(via Lakewood only) 8 27 a. m. 1 18, 3 44, (3 44 p. m. Lakewood only). Sundays—8 45 a. m.
For Toms River and Barnegat—8 11 a. m. 1 18, 3 44 p. m. Sundays—8 45 a. m.
For Philadelphia—5 17, 7 12, 7 44, 9 44, 9 51, 9 44, 10 44, 10 57, 11 44 a. m. 12 47, 1 01, 1 28, 2 47, 3 44, 4 44, 5 47, 6 47, 8 25, p. m. 1 17 night. Sundays—5 17, 5 45, 8 04, 10 04 a. m. 3 45, 6 55, 9 05, 5 57, 7 07, 8 07 p. m. 1 17 night.
For Trenton—5 17, 7 12, 7 44, 9 44, 9 44, 10 44, 11 44 a. m. 12 47, 1 01, 1 28, 2 47, 3 44, 4 44, 5 47, 6 47, 8 25, p. m. 1 17 night. Sunday—5 17, 5 45, 8 04, 10 04 a. m. 3 45, 6 55, 9 05, 5 57, 7 07, 8 07, 11 25 p. m. 1 17 night.
For Bristol and Intermediate—5 17, 6 57, 9 04, (10 44, 11 44 Reading only) a. m. 2 11, (5 45 through train), 1 17 night. Sundays—8 17 a. m. 3 45, 6 57, 6 25 p. m. 1 17 night.
For Pottsville, Sunbury and Williamsport—5 17, 6 25, 9 04 a. m. 2 11 6 25 p. m. 1 17 night. Sundays—5 17 a. m. 9 05 p. m. 1 17 night.
For Baltimore and Washington—1 17, 3 51, 10 51 a. m. 2 40, 6 47 p. m. Sundays 10 51 a. m. 6 05, 6 05 p. m. 1 17 night.
"Change cars at Bound Brook.
W. G. BESLER, Vice Pres. & Gen. Mgr. C. M. BURT, Gen. Pass. Agent

Lehigh Valley Railroad
Time Table in Effect Nov. 28, 1903.
LEAVE SOUTH PLAINFIELD, N. J.
8:26 a.m. daily (except Sunday) local to Manch Chunk.
8:40 a. m. daily for Easton, Wilkes-Barre, Rochester, Buffalo and principal intermediate stations, connects at Depew Junction for Niagara Falls and Suspension Bridge.
2:15 p. m. daily local for Easton, Manch Chunk, Hazleton, Pottsville and Shenandoah.
4:56 p. m. daily (except Sunday) "Wilkes-Barre and Scranton Express" Solid vestibule train to Wilkes-Barre, Through Parlor Car via D. & H. R. R. to Scranton and Carbondale.
6:31 p. m. daily (except Sunday) local to Easton.
9:40 p. m. daily solid vestibule train to Buffalo, Toronto and Chicago and principal intermediate stations except Rochester
FRANK ROWLEY, City Ticket Agent.
219 West Front Street, Plainfield, N. J
Telephone 119-B.

Arrival and Departure of Mails.
PLAINFIELD POSTOFFICE.
Office opens 7 a. m., closes 7 p. m.
On Saturday's closes half hour later.
NEW YORK MAILS.
Arrive—7:20, 9:40, 11:30 a. m.; 2:05, 5:00 5:30 p. m.
Close—7:00, 9:00 a. m.; 1:00, 2:30, 6:00, 7:15 p. m.
SOMERVILLE and EASTON.
Arrive—2:4 a. m.; 1:30, 2:15 and 7:00 p. m.
Close—7:00 a. m.; 1:45 and 4:30 p. m.
ELIZABETH—Direct.
Arrive—9:40 a. m.; 2:30 and 5:30 p. m.
Close—7:00 a. m.; 1:00, 2:30, 6:00 p. m.
PENNSYLVANIA—West of Easton.
Close 12:45 p. m.
NEWARK—Direct.
Arrive—9:40 a. m.; 2:30, 5:30 p. m.
Close—7:00, 9:00 a. m.; 1:00, 2:30 and 6:00 p. m.
PHILADELPHIA—Direct.
Arrive—7:20, 9:40, 11:30 a. m.; 2:05 and 7:00 p. m.
Close—7:15, 7:20, 9:00 a. m. 12:05, 4:30, 7:15 p. m.
Through fast mail for West and South close 4:30 and 7:15 p. m.
Through fast mail for East, close 1:30 and 7:15 p. m.
WATCHUNG, WARRENVILLE & GALLIA (Mt. Bethel)
Arrive—1:30 p. m. Close—9:00 a. m.
Watchung—Arrive 9:45 p. m. Close 5:30 p. m.
SUNDAY MAILS.
Office open from 9:30 to 10:30 a. m.
Mail closes at 5:15 p. m.
E. H. BIRD, P. M.

STONE
AT
BARTLE'S STONE YARD.
Yard: Corner Church and Second Streets.
Cut Stone, Building Stone—
ALL KINDS.
FLAGGING AND CURB STONE.
Have some 12-inch and 2 and 3-ft. walk very cheap. Leave orders for your foundation and cesspool stone with us.

SMALLEY BROS.,
147 North Ave.
Butchers.
Everything usually found in a first-class market.
Roasting and Broiling Chickens a specialty.
Corn-fed Jersey Pork and Sausage.
Orders called for and delivered.
Telephone 83-A.

H. EGGERDING,
121 Park Ave., Manufacturer of the celebrated
C. O. D. CIGAR.
The best 5c Cigar in the State, and made on the premises from the finest Havana. Clear Havana Cigars a specialty. A large assortment of the choicest brands of Domestic Cigars.

J. W. VAN SICKLE,
122 North Ave., Plainfield, N. J.
Fresh and Salted Meats.
Game in Season. Philadelphia Scrapple.
Orders called for and delivered promptly.
Telephone No. 463 J.

LADIES DESIRING—
Knife-Pleating or Pinking
done, will please leave their orders at No. 28 Duer Street, and it will receive prompt attention.
MRS. FORCH.

CECILIAN
THE PERFECT PIANO PLAYER
The Easiest to Play.
Non-mechanical Touch
Absolute Control
Over Bass and Treble.
Perfection in Delicate Tone Shading.
Latest Music Rolls at Half Price.
Library Facilities.

The Old and Reliable
MATHUSHEK & SON
Grand and Upright
PIANOS
In Every Respect the Musician's Ideal.
Combine all the qualities of the strictly artistic Piano.
Architecturally—They charm the eye. Constructively—Contain the best materials; manufactured upon approved and up-to-date scientific methods. Musically—Of rare tone quality, combining "gentleness with force of character;" sympathetic and rich. In durability they stand unexcelled. In price they cost less than Pianos not as fine. You are cordially invited to inspect our latest productions.
Other makes in all styles and woods, both new and used, including desirable Pianos of our own manufacture returned from rent, at lowest prices and terms.
PIANOS FOR RENT.
Special bargains Square Pianos and Organs.
Catalogues and Bargain Circular mailed.
Tuning and Repairing.
Pianos, Organs and Self-players taken in exchange.
MATHUSHEK & SON PIANO CO.
Factory Salesroom,
310 W. Front St., Plainfield, N. J.
Telephone 448-J.

BOICE, RUNYON & CO.,
PARK AVENUE,
Opp. North Ave., Plainfield, N. J.
Dealers in
BEST LEHIGH COAL,
LUMBER,
MASON MATERIALS,
&c. &c.
Sole Agents N. J. Pulp Plaster

Opening of
School Supplies
and
Fine Stationery
at
Harper's,
411 Park Ave., Plainfield, N. J.

Now is the Time
to get cheap lumber. New White Pine Flooring, Window and Door Frames, Siding, etc. You can
Save 50 Per Cent.
on this lumber.
ALEX. KANE,
312 Fillmore Avenue.

50 YEARS' EXPERIENCE
PATENTS
TRADE MARKS
DESIGNS
COPYRIGHTS &c.
Anyone sending a sketch and description may quickly ascertain our opinion free whether an invention is probably patentable. Communications strictly confidential. Handbook on Patents sent free. Oldest agency for securing patents. Patents taken through Munn & Co. receive special notice, without charge, in the
Scientific American.
A handsomely illustrated weekly. Largest circulation of any scientific journal. Terms, $3 a year; four months, $1. Sold by all newsdealers.
MUNN & Co. 361 Broadway, New York
Branch Office, 625 F St., Washington, D. C.

LYNCHING AT NORFOLK, VA.

Negro Suffers Death For Attack on Police Officer.

NORFOLK, Va., Oct. 25.—George W. Blount, the negro proprietor of a fish and oyster shop in the suburbs of Berkley, was killed at the police station, where he was confined.

Blount was killed by four masked men, while two other masked men kept the policeman in charge of the station and a member of the town fire department, who was in the station office, covered with revolvers.

Blount had been arrested Saturday night for striking T. D. Holloman, a Berkley policeman, in the face with a lighted lamp, badly burning him. The policeman had gone to Blount's place to arrest another negro, and Blount refused him permission to enter.

The attack on the station was made when but one policeman was on duty, and he was compelled to give up the keys at the point of a pistol.

The mob dispersed, and the authorities declare they know none of the participants. Blount had been for many years a Republican leader and one time held a position in the Norfolk navy yard.

A detachment of Norfolk militiamen are patrolling the negro section of Berkley, and, while everything seems quiet on the surface, there is a possibility that more trouble may occur at any moment.

FAIRBANKS' TOUR.

Senator Ends Campaign In Ohio—Now For Michigan.

COLUMBUS, O., Oct. 25.—Senator Charles W. Fairbanks of Indiana, Republican nominee for vice president, concluded a strenuous campaigning trip with a speech last night in the Columbus Auditorium before an audience which packed the main floor and the galleries.

Throughout his tour of Ohio, which began across the Ohio river from Wheeling and ended in the capital, the senator was accompanied by Governor Myron T. Herrick of Ohio, who also made several addresses. Between Wheeling and Columbus stops were made at Quaker City, Salesville, Lore City, Senecaville, Pleasant City, Byesville, Cambridge, New Concord, Zanesville, Coshocton, Newark and Pataskala.

Michigan will be traversed by Senator Fairbanks. The first speech is to be made at Monroe early in the morning. The stops in Michigan include Monroe, Adrian, Tecumseh, Manchester, Ypsilanti, Ann Arbor, Chelsea, Jackson, Lansing and Grand Rapids, where the evening meeting will be held.

VAN BUSKIRK MURDER.

Charles J. Johnson Said to Have Confessed the Crime.

NEW YORK, Oct. 25.—After being in jail over three months Charles J. Johnson is said to have confessed to the murder of Henry Van Buskirk in Brooklyn, according to a statement made at the office of District Attorney Clarke of Kings county.

Van Buskirk was found dead in the junk shop of George W. Abbott, an aged miser. Abbott's body was found near that of Van Buskirk, he, too, having been slain.

In the confession Johnson, who is under indictment in connection with the murder, is said to have declared that Oscar Dahlgren killed Abbott and that three other men are implicated. Neither the police nor the district attorney's office will make public the text of the confession. It is expected that several arrests will be made.

No Bullfight For New Orleans.

NEW ORLEANS, Oct. 25.—Representatives of the Society For the Prevention of Cruelty to Animals have called on Acting Mayor McEracken and asked him to refuse a permit to Felix Robert, the French matador, to give a bullfight in New Orleans. The acting mayor said he would not permit the performance.

Weather Probabilities.

Fair; west winds.

FINANCIAL AND COMMERCIAL.

Closing Stock Quotations.

Money on call steady at 2 per cent.
Prime mercantile paper, 4@5 per cent.
Exchanges, $144,490,537; balances, $6,598,675.

Closing prices:

Amal. Copper	67¼	N. Y. Central	134½
Atchison	86⅞	Norf. & West.	73¼
B. & O.	95	Penn. R. R.	137⅝
Brooklyn R. T.	68½	Reading	76½
C., C., C. & St. L.	85½	Rock Island	23½
Ches. & Ohio	46⅝	St. Paul	171⅝
Chi. & Northw.	194¾	Southern Pac.	63⅜
D. & H.	178½	Southern Ry.	36⅛
Erie	41	South. Ry. pf.	96¾
Gen. Electric	177	Sugar	139¾
Ill. Central	144⅜	Texas Pacific	29⅛
Lackawanna	266½	Union Pacific	108¼
Louis. & Nash.	135⅝	U. S. Steel	42⅛
Manhattan	162	U. S. Steel pf.	81⅝
Metropolitan	127½	West. Union	91⅜
Missouri Pac.	104⅝		

New York Markets.

WHEAT—Quiet, but steady; October, $1.15¼@1.16.

CORN—Firm and ½c. higher; October, 58¼@59c.

FLOUR—Firm, but slow; Minnesota patents, $4.10@4.50; winter straights, $3.35@3.60; winter extras, $3.50@4.20; winter patents, $3.60@4.

BUTTER—Steady and in fair demand; extra western creamery, 22c.; extra nearby prints, 24c.

EGGS—Firm and in good demand; nearby firsts and western firsts, 24c.

CHEESE—Steady and in fair demand; New York full creams, fancy, 10¼@10¾c.; choice, 10c.; do., fair to good, 9¾@9¾c.

POTATOES—Steady; Long Island, $1.75@2; state and western, $1.37@1.75; Jersey sweets, $1.25@1.75.

LIVE POULTRY—Steady and in fair demand; fowls, 11½@12½c.; old roosters, 9@9¼c.; spring chickens, 11@12½c.; ducks, 12@13c.; turkeys, 12@14c.

Live Stock Markets.

CATTLE—Supply heavy; market lower; choice, $5.40@5.60; prime, $5.10@5.30; fair, $4.75@5.05; veal calves, $7@7.50.

HOGS—Supply fair; market active; prime, heavy, $5.65@5.70; medium, $5.55@5.60; heavy Yorkers, $5.50@5.55; light Yorkers, $5.30@5.40; pigs, $5.10@5.30; roughs, $4@5.

SHEEP AND LAMBS—Supply light; market steady; prime wethers, $4.10@4.25; common sheep, $1@2; spring lambs, $5.50@6.75.

Thrift

and systematic saving are two of the benefits of Life Insurance in The Prudential. Pretty good habits to encourage, too. Suppose you start today.

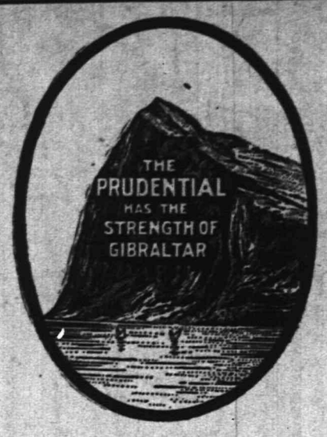

Visit The Prudential's Exhibit, Palace of Education, World's Fair, St. Louis

The Prudential

Insurance Co. of America. Home Office, NEWARK, N. J.

JOHN F. DRYDEN, President. EDGAR B. WARD, 2d Vice President.
LESLIE D. WARD, Vice President. FORREST F. DRYDEN, 3d Vice-President.
EDWARD GRAY, Secretary.

C. E. BALL, Sup't., Rooms 2-3-4, Bank Building, E. Front St. and Park Ave. 1966
Box 796, Plainfield, N. J. Telephone No. 334-L.
FREDERICK J. POPE, District Manager Ordinary Dept., 179 North Ave., Plainfield, N. J.

SPORTING NEWS.

FOOTBALL.

The Leal's School football players are perplexed over the result of the Pingry-Montclair game last week. The game showed up well for the Elizabeth team, and the local school will have to play a strong game to beat them in the league game, which will take place at Elizabeth on Saturday. Though defeated by the Newark aggregation last week, the Leal's boys have no cause to be discouraged, as their opponents outweighed them by at least ten pounds per man. The line-up of the local players was weakened by the loss of Daniels from behind the line, and they held the Newark eleven in good style considering their comparative weight.

The Orange Field Club has up to the present time defeated three of the challengers for the State championship 150 pound title. They have still to meet the Somerville team on Saturday, though the latter team is somewhat out of the weight. They tip the scales at about 170, which is nearly twenty pounds heavier than the local team. The Elizabeth team is another challenger for the claimed title, and the game with that team will be a hard one. Probably the most interesting game of the season for the local football enthusiasts will be the O. F. C.-Alis game which will take place on November 8. The Alis team rather surprised the O. F. C. players in their game with the Columbia Field Club, Saturday, and their exhibition was more than creditable for the first game of the season. The Alis team has not played so many games as the Orange team, yet they disposed of the Elizabeth aggregation Saturday in a clean fast game. Captain Phillips has been running the team from the captain's standpoint, managing it, and coaching it entirely alone, and much credit is due to him for his work with the eleven. He put his team through the game Saturday in quick snappy style, while his play on the defensive was a feature of the contest.

GOLF.

The semi-final round at match play for the club championship will be played at the Westfield Golf Club on Saturday between Marshall Whitlatch, J. A. Worth, Joseph Sherman, Jr., and W. J. Bogert, Jr.

The officers and members of the Westfield Golf Club are making extensive preparations for the harvest dance to be held at the clubhouse Saturday night. Everyone attending is requested to appear in field clothes. Good music will be furnished and special attention will be paid to the decorations.

While Robert Abbott, of the Hillside Tennis and Golf Club, now a member of the Yale Golf Club team, did not win the intercollegiate honors at Myopia last week, his many friends are pleased with the excellent showing he made. They are also equally disappointed in the showing of Frank O. Reinhart, who lost the honors of intercollegiate champion.

This is the standing to date for the Golf Committee Cup at the Hillside Tennis and Golf Club:

W. L. Glenney	18 5 6
R. Abbott	13½
O. B. Morgan	13 1-3
W. Wadsworth	10⅔
J. A. Tompkins	8 1-3
G. F. Earle	8
L. Calkins	7⅓
H. F. Fox	5⅓
A. L. Otterson	5⅓
Arthur Murphy	5⅓
L. B. Taylor	5
G. F. Schoonmaker	5
D. H. Rowland	5
S. D. Lounsbury	4 5-6
H. D. Hibbard	4⅓
E. B. Schoemaker	4 1-3
C. E. Halsted	4
J. E. Erickson	4
F. C. Reinhart	3
S. H. Patterson	3
D. W. Taylor	3
Geo. Cathcart	2⅔
R. S. Rowland	2
Olaf Saugstad	2
C. W. Abbott	2
C. A. Stover	1⅔
H. L. Hall	1 1-3
H. Huntington	1
E. E. Iremonger	1
G. T. VanBoskerck	1
F. C. Talmadge	1
Dr. B. VanD. Hedges	1
D. H. Barrows	1
E. A. Cruikshank	5-6
G. M. Furman	1-3
W. Peterson	1-3

This is the standing for the Gaston cup:

	Points.
H. Robert	19
H. L. Hall	11
T. W. T. Maxwell	10
G. F. Earle	5⅓
W. F. Merrill	5
A. L. Otterson	5
E. A. Cruikshank	5
A. E. Barclay	4⅓
S. H. Patterson	4⅓
J. M. Uhler	4
L. H. VanBuren	3
F. H. Andrews	⅓

STRIKES AND SPARES.

The Suburban Athletic Club defeated the Jolly Bowling Club three games straight on the Suburban's alleys in Fanwood last night with the following scores:

SUBURBAN A. C.

M. C. Stewart	154	164	180
Gus Sheelen	172	203	169
Miller	121	158	145
E. Gahagan	134	183	140
A. C. Stewart	—	141	153
	581	849	787

JOLLY BOWLING CLUB.

Mesler	97	162	138
Squires	119	146	139
Eddy	135	132	129
Radin	138	158	200
Dunning	—	122	137
	489	720	743

High score was bowled by Gus Sheelen, 203. This is six straight games won this season by the Suburbans and have lost none. They are arranging games with the Somerset A. C., of Somerville, also a series with the Plainfield Y. M. C. A.

Manager Sutphen of the Y. M. C. A. bowling team, has closed arrangements for a game with the Triangle Club of New Brunswick, to take place on the local alleys on Friday night, November 4. It is also practically certain that a game between the Plainfield boys and the Fanwood Bowling Club will be rolled off at Fanwood, tonight.

Let Your Money Earn More Money

by investing in productive Real Estate.

William Waldort Astor said: "More great fortunes are made in Real Estate than in Wall Street."

Now is the time to buy. We have some very attractive residences, having modern improvements and desirable in every way, we would like to show you. If you anticipate building your own house, buy a lot at WOODLAND PARK. We have exceptionally fine lots in this superior location—they'll please the most exacting, as they are the best values in Plainfield building sites.

Ask us for particulars.

Elston M. French.

171 North Avenue,

Tel. 24. Plainfield, N. J.

COLLISION IN SUBWAY ON UNPROTECTED BRANCH

KINSMAN BLOCK SYSTEM NOT CONNECTED WITH TRAIN ACCIDENT.

A collision between two local trains in the New York subway last night, caused great anxiety among friends of F. E. Kinsman, of this city, they believing his automatic signal system had failed to work. It spread until this morning when word came from Mr. Kinsman that the branch on which the trains were running is not equipped with the safeguards invented and installed by him in the main tunnel. The subway officials also issued a statement in which they stated that only the express trains are to work under the Kinsman block system and that an accident of the kind occurring last night could not happen to them.

The collision was only a slight affair and no one was injured. It was said to be due to a green motorman failing to apply the brakes in time.

JOURNALISTIC OPINIONS.

QUESTIONS OF THE DAY DISCUSSED BY THE PRESS.

That Eagle.

An eagles wooped down on a dog in Plainfield, and some over-zealous citizen crippled the bird. If the eagle had come over this way and gathered a few of the worthless knoodles on the "Hill" a gilded cage would have been found for him in one of the city parks. —Newark Advertiser.

PERSONAL.

Frank Mangeot, of Bound Brook, has returned to his home after visiting friends in this city.

Miss Florence Ennis, of Somerville, has returned after a short visit with friends in this city.

Miss Mamie Maud and Miss Lizzie Crosby, of this city, were the guests of friends in Somerville, Sunday.

Charles H. Scott, State boys' secretary of the Y. M. C. A., was in town yesterday on business of the coming boys' conference.

Choir on a Straw-Ride.

Trinity Reformed church choir and friends to the number of twenty-four, enjoyed a straw-ride to Westfield, last night, after the weekly Christian Endeavor Society meeting. The young people made the trip in William Lindsay's large box wagon and had a merry time. Upon returning to the home of Miss May Randolph on North avenue, a bountiful collation was served. After refreshments a musical programme was enjoyed, the choir rendering several selections, Miss Etta Raybert giving several solos. In addition games were played.

Mr. Hooley's Deer Park.

E. S. Hooley, of Rockview avenue, who has been making extensive improvements about his handsome property, is now having a space about 300 feet squrare enclosed on the meadow below his home, to be used as an enclosure for several deer which he recently brought here. He is also having another lake made near the present one on his property in which will be placed geese and ducks. John P. Wolfe, of the borough, is building the enclosure which consists of a wire fence, about seven feet high.

Chimney Fire.

Resulting from a defective flue in a chimney a blaze broke out this morning at the home of Casper F. Waglow, of South avenue. The department responded quickly though and only two small extingaishers were needed to put out the flames.

Kirch-Messler Nuptials Today.

The wedding of Miss Emma Sprague Messler, of Whitehouse, to J. Philip Kirch, of this city, will take place today at the home of the bride's brother in Norwich, Conn. It will be witnessed by a large number of Plainfield friends.

In the Borough Court.

Sentence was suspended on Case Teller in the borough police court, last evening. He was arrested Sunday by Marshal Pope for drunkenness.

—A dance will be given in the Democratic Hall on Friday evening by the members of the Acme Social Club. It is an invitation affair. The music will be furnished by O'Reilly.

DIAMOND DUST.

The New York Nationals defeated Hoboken Sunday by a score of 5 to 2. A feature was Creagan's batting for Hoboken. He made a double, a triple and two singles off George Wiltse, who pitched for the Giants.

ROD AND GUN.

J. A. Smith, of the firm of J. A. Smith & Bro., left today for Virginia, where he will spend some time hunting on his preserves.

General Sporting News on Page 2.

STATE CONVENTION OF SUNDAY-SCHOOLS

ANNUAL SESSIONS TO BE HELD IN BURLINGTON NEXT MONTH.

The annual State convention of Sunday-schools will be held this year at Burlington on Tuesday, Wednesday and Thursday, November 15 to 17. There will be a elemetary institute of five sessions beginning Tuesday afternoon at 2:30. Thorough instruction in beginner's primary and junior work will be given. The secondary institute will be of three sessions beginning on Wednesday morning. At this time instruction will be given in intermediate and senior work.

The normal and adult institute will be of two sessions only and will be held on Wednesday afternoon. The Home Department Institute will also have two sessions on Wednesday afternoon. A pastors' conference will take place on the same afternoon and in the evening of that day there will be a conference and supper for officers. On Thursday evening there will be the Superintendent's banquet and conference for which the tickets will be one dollar.

A full programme will shortly be mailed to all the superintendents and delegates by General Secretary Rev. E. M. Furguson, of Trenton. The county associations are requested to send a county delegation of ten or more, and of others elected by the schools so that each county will be well represented. Announcements of the speakers have been sent out. They follow: Mrs. Mary Foster Bryner, of Illinois, the brilliant and versatile field worker of the International Sunday-school convention; the Rev. John T. McFarland, D. D., the new corresponding secretary of the Sunday-school Union of the Methodist Episcopal church; Dr. C. R. Blackwell, Dr. George W. Bailey and C. G. Trumbull, of the Pennsylvania workers; the Rev. Frederick H. Jacobs, of Brooklyn, the world-famous leader in Christian song, and others from New Jersey equally noted and helpful, including Mrs. J. Woodbridge Barnes, International Primary and Junior Secretary.

UNION AFTER HIM.

Whitney Frazee May be Fined for Playing With Non-Union Band.

Because Whitney Frazee organized The Plainfield Cornet Band here composed chiefly of non-union musicianns, he has received notice from the Elizabeth Union that he is open to a fine of $25 and failure to pay this will make him liable to suspension. Mr. Frazee is not worrying much about the matter, according to his own words. He says that if he is fined, he will let it go by default and drop out of the union. It is understood that Kenneth Stuart a union musician, who played with the band on that day, is also likely to be fined.

Barn Social by Y. P. S.

Celebrating Hallowe'en, the Young People's Society, of the First Baptist church, will hold a barn social on Saturday, October 29, in William Newcorn's barn on West Front street, above West End avenue. The usual Hallowe'en pastimes will be the features of the evening's enjoyment. Refreshments will be served and a informal time will conclude the affair. The social is in charge of the regular committee of the society, which consists of Miss Velma Oakley, chairman, Miss Harriet Mattison, Miss Alma Mackay, Mrs. J. B. Probasco, and Fred Armstrong.

Autopsy on James Washington.

The autopsy performed yesterday by Dr. T. H. Tomlinson, assisted by the hospital staff, in the case of James Washington, colored, who died at the hospital suddenly Sunday night, disclosed the fact that death was due to a perforation of the stomach the result of an ulcer. The autopsy confirmed the diagnosis of the attending physician.

Drake's Vacation Over.

Frank Drake, of this city, was released from the borough jail today, having completed a week's sentence imposed upon him by Judge Dond. He was the last of the crowd to be caught which "assaed" Marshal Pope and then fled across the brook, but not soon enough to avoid being recognized.

J. W. Saums Hurt.

J. W. Saums, of Trenton, father of George W. Saums, of West Front street, met with a accident on Saturday which resulted in the fracture of his arm and other injuries. He was driving down a hill with a load of brick, when the wagon tongue broke, throwing him off his seat.

—Harry C. Runyon is the attorney for the Silbert brothers in their suits against Morris and Sarah Abrams, and not Craig Marsh, as was announced in yesterday's issue of The Daily Press. Mr. Marsh represents the complainant's mother, Mrs. Hattie Slonim, who has brought an independent suit.

Reduced Rates For Telephone Service

The New York and New Jersey Telephone Co.,

160 Market St., Newark, N. J.
333 Park Ave., Plainfield, N. J.

SNAP SHOTS.

SIDE LIGHTS ON TIMELY TOPICS NOTED IN PASSING.

Appointed official dog catcher of Dunellen, Charles Swartz, of that borough, is fulfilling his duties satisfactorily but under trying circumstances. Employed as a carpenter on the New Jersey Central he leaves Dunellen at 6:30 in the morning and after spending the day anywhere along the route returns home at 7 in the evening. Supper over he procures a lantern and for two hours patrols the streets looking for stray canines, picking up all those not having a registry tag on their collars.

The old saw that "every dog has his day" is being disproven since Swartz assumed the office as many of the Dunellen canines seem to prefer the night. His lantern has sought out many a wanderer and the after dark catches are proving more numerous than those made in the day by his predecessor. One night a week is extermination night when Swartz stays in his improvised pound and disposes of the dogs not claimed by owners. He declares the job is not a bit irksome and as long as the borough authorities are satisfied he is.

LITERARY.

The Burr McIntosh Monthly for November is a superb number, the photographic art being of the highest. Among the exquisitely fine pictures are those of the Manassas engagement, though the football illustrations are none the less interesting. As usual excellent portraits of people in the public eye, including prominent actresses and men of affairs, make the number of especial value. Get a copy at your news-stand and you'll become a regular subscriber.

Wagon Ran Over His Leg.

Narrowly escaping a more serious injury, George Marshall, aged twelve years, the son of Julius Marshall, of Somerset street, had both wheels of a wagon pass over his leg yesterday afternoon, while getting out of the rig. The youngster missed a step and fell in front of the wheels before the horse could be brought to a standstill. It was not learned who the person driving the wagon was, thought it is known that it was a woman. Young Marshall seems to be suffering no serious pain from the effects of his accident.

Hats Trimmed Free of Charge. **Bonn's** 140 West Front St. Hats Trimmed Free of Charge.

TAM O' SHANTERS.

Of cloth, Emb. Navy, Cardinal, White or Brown.....50c and 98c
Of Velvet or Corduroy.....69c and 98c
Of Wool, long, soft nap, square or round...69c and 98c

NAPPED BEAVER HATS.

Very much in demand for Ladies and Misses. We are offering Colonials, Turbans, other dress shapes and flats, Cardinal, Brown, Navy, Castor or Black, at $2.49, $3.39

DO YOU HUNT?

If you do, and need a good Hunting Coat, we have the best coat made; also Hunting Caps and Leggings. The hunting season will soon be here; secure your outfit now and be ready.

O. M. DUNHAM,

129 Park Avenue, Plainfield, N. J.

TELEPHONE 467 J.

Schreiner's PHARMACY

PARK AVE. AND SECOND ST.

RUBBER GLOVES—
Very goods to wear for housework, they keep the hands clean and prevent cracking of skin.

Ice Cream Soda and Confectionery.

J. R. BLAIR

205 Park Avenue, Plainfield, N. J.

Hawes 1904 Fall Hats. Soft and Stiff.
Best $3.00 Hat on the Market.

Advertise in The Daily Press.

CYCLISTS' CALENDAR.
Sun Rises 6:24 a. m.
Sun Sets 5:06 p. m.
Lanterns must be lighted at 6:09 p.m.

THE DAILY PRESS.

THE WEATHER.
Occasional rain tonight and Thursday; colder Thursday. Ther. 63.

ESTABLISHED MAY 10, 1887 — PLAINFIELD, N. J., WEDNESDAY, OCTOBER 26, 1904. — TWO CENTS A COPY—$5 A YEAR.

MISS E. E. CUTTER WEDS

Becomes Mrs. Oliver B. Hill at Largely Attended Ceremony.

DR. SCHENCK OFFICIATES

Bride a Member of Trinity Reformed Church—Many Handsome Gifts.

Miss Elizabeth Edna Cutter, sister of F. S. Cutter, and Oliver Barbour Hill, of Westervelt avenue, were married at 7 o'clock last evening at the home of the bride's brother, 36 Sandford avenue, in the presence of about one hundred guests from New York, Newark, Brooklyn, Rahway and this city. The bride was attended by her sister, Mrs. Frank Pearson, as matron-of-honor, while the best man was Warren W. Weseman, who also assisted Frank W. Pearson as usher.

The home was unusually attractive in autumnal decorations. In one corner of the parlor here were beautiful palms, smilax, chrysanthemums and greens in one solid bank, and it was here that the ceremony was performed. In the reception hall there were palms, smilax and chrysanthemums so arranged to hide from view the music room, where Westervelt's orchestra rendered the wedding marches and a programme of classical selections. In the dining room the same effect was carried out in floral decorations.

As the Lohengrin wedding march was being played, the bridal party descended the stairway passed through the dining room into the parlor, where the officiating clergyman, Rev. Dr. Cornelius Schenck, pastor of Trinity Reformed church, stood waiting to receive them. After the ceremony, which was performed with a ring, the couple received congratulations and best wishes of the guests. This was followed with the serving of the wedding supper.

The bride, an attractive young woman, was gowned in white crepe de chine, over white taffeta silk, with pearl trimmings. She wore a veil and carried a shower bouquet of bride roses and lilies-of-the-valley. The matron of honor wore a white lace robe gown and carried a shower bouquet of pink roses.

After the reception which followed the wedding, Mr. and Mrs. Hill left the city for two weeks' trip. Upon their return they will reside in one of the apartments in the New Madison on Madison avenue.

The couple was substantially remembered in gifts of great value and use. The bride received gifts of silverware from the firm by which she was formerly employed in New York, while from fellow-employes in the Empire Trust Company and McVickar, Gaillard Realty Company, where the groom has been employed for over six years, a purse of $60 in gold was received. The Sunday-school class at Trinity Reformed church, of which the bride is a member, gave a handsome chair. Other gifts included furniture, carving sets, salad spoons, Haviland china, cut glass, linen, pictures. A great deal of the silver was of Tiffany make, and represented the latest styles in this ware. One room was entirely devoted to the show of gifts and during the evening the guests accepted the opportunity offered to admire them.

The bride is a member of Trinity Reformed church and Sunday-school, and both she and her husband are highly esteemed by a large circle of friends and acquaintances.

The bride and groom cleverly outwitted the guests in their departure. A coach stood in front of the house and everyone supposed that the couple would go away in it. The coach was decorated with ribbons and old shoes. At the proper time Mr. and Mrs. Hill came out of the house and hastily jumped into an automobile which had arrived but a few minutes before. Joseph Loughead was in charge and under his direction the couple was able to make a quick escape from those who had planned to give them a send-off. It is not known to which railroad station they went, but they were successful in eluding those who hope to give them a good time.

Home From South America.

George Fuller, son of Mr. and Mrs. Floyd Fuller, of Arlington avenue, has returned home from Buenos Ayres, where he is engaged in business representing North American companies in various lines. He will be in Plainfield until December.

Exhibition Well Attended.

The exhibition of photographs at the studio of the Misses Edith and Margaret Tracy, yesterday afternoon, was attended by even a larger number than on Monday.

BLACK INVADES SOMERSET

Gubernatorial Candidate Gets Rousing Receptions.

TIME AT SOMERVILLE

Clark and Swackhamer Also Speak—North Plainfield Democrats There.

Charles C. Black, the Democratic gubernatorial candidate, yesterday wound up his whirlwind campaign in Somerset County, which was one continuous ovation all along the route, with a monster mass meeting in Somerset Hall, Somerville, last night.

The meeting was one of the largest ever held in Somerset County. An overflow meeting of large proportions was also held outside in front of the hall which Mr. Black also addressed, as did Assemblyman Swackhamer and others. Former Congressman A. A. Clark, of Somerville, presided. The address of Candidate Black was attentively listened to and frequently applauded. J. B. Cleaver spoke upon National issues and held the large audience spell-bound. Mr. Bacon, a former Republican, of New York, who has stumped the United States in many former campaigns for the Republican party, made a deep impression with the gathering.

The meeting lasted until 11 o'clock. The North Plainfield Democratic Club attended and made the journey in special trolley. President D. J. Carney headed that delegation which numbered ninety. The activity of the Somerset County Democracy has awakened the Republicans in Somerset and unless strenuous efforts are adopted that county will slip away from the Republicans two weeks hence.

No like assemblage has ever been gathered in Somerset as that of last evening. The Democracy of Somerset is jubilant today. Candidate Black seems confident of election and so expressed himself to friends last night.

A warm reception was accorded Congressional Candidate Robert L. Stevens. Mr. Stevens made a stirring address and his remarks were often applauded.

HIRING NON-UNION BAND MAY COST MANY VOTES

UNION MEN OBJECT TO REPUBLICAN COMMITTEE'S ACTION.

If the politicans continue to engage the Plainfield Cornet Band to furnish music at the various mass meetings, it is likely to cost the party many votes, according to a statement made last night by a union musician. He referred to the matter reported in The Daily Press yesterday regarding Whitney Frazee, the organizer of the band. Mr. Frazee is a member of the Elizabeth union, while many of those in the band are non-union men. Last Saturday during the auto parade, the secretary of the Elizabeth Union spoke to Mr. Frazee, whose band was in the parade, about it, and the latter took exception to his remarks.

It appears that as some voters in the city, especially among the machinists, carpenters and other trades, all union men, are taking exception to the acts of the political party who are engaging a band composed of non-union musicians and they say that if the practice continues the party doing it will lose many votes on Election Day.

It is not known what action Whitney Frazee may take in the matter. He played with his band at Reform Hall, last night. Kenneth Stuart, another union musician, has also been playing with the band. Both are liable to a fine of $25 and in case of failure to pay it they may be suspended.

Driver Thrown From Wagon.

Thrown out by the sudden jolting of his wagon, Alfred Norwood, a driver for Grocer R. H. Keenan, fell on his head on Richmond street, yesterday afternoon, and received several bad cuts. He was left in a partly conscious condition and the patrol wagon was summoned to take him to his home on Belmont avenue. In the meantime friends took care of him and the services of the vehicle were not required.

Elks' Memorial Service.

According to the usual custom of the B. P. O. E., the members of Plainfield Lodge are beginning to prepare for a memorial service to be held early in December, probably in the First Presbyterian church. This service is held in memory of departed members. It is proposed to make music a feature of the programme.

FLAYED THE DEMOCRATS

W. Gaston and J. B. Barbour Speak at G. O. P. Meeting.

IN REFORM HALL

Former Democrat Reminds the Audience of the Soup House—Barbour's Hot Shot.

Enlivened by the Plainfield Cornet Band, and attended by the largest audience during the campaign being conducted by the local Republicans, Hon. Joseph E. Barbour, of Connecticut, held the closest attention of everyone at the mass meeting held in Reform Hall, last night, while he presented strong arguments in favor of retaining the Republican party in power. Thoroughly posted on National affairs and the details of the Republican administration, he told in a convincing manner why Roosevelt and Fairbanks, as well as every Republican nominee should be elected on November 8.

There were a number of prominent Republicans on the platform, when Mayor O. L. Jenkins introduced Walter Gaston as chairman. Mr. Gaston made a few remarks in which he stated that since 1896 he had been a member of the Republican party. He deplored the condition of the country during the Democratic administration of Cleveland, when, he said, the soup house became a National institution, and aroused much enthusiasm in referring to the present standard-bearers of the Republican party, the success of which will insure continued prosperity. He said that if Cleveland, surrounded by leaders of ability could not accomplish the best things for the country, it is surely not within the province of Parker and Davis with such men as Sheehan, Murphy, Hill and others who are conducting the present campaign for the Democrats.

Mr. Gaston then introduced the speaker of the evening, Mr. Barbour, who talked for an hour and a half. He sketched briefly the issues raised by the Democrats during the past few years, referring to free silver, militarism, imperialism and telling how the Democrats have been trying to be successful at the polls by rallying around false doctrines. However, he said that the Democrats still have a few issues left upon which they are making a fight.

In referring to Secretary John Hay, he said that he is the greatest diplomat of modern times, and gave a few incidents to prove the statement. In his mention of the various issues of the Democratic party, Mr. Barbour said that strange enough very little is heard about free silver, militarism, imperialism or the trusts and not even the Democratic papers speak of them.

Mr. Barbour interspersed his arguments with amusing stories, all of which had a point, and concluded his talk with an urgent appeal to every voter to stand by the Republican party and vote the entire ticket from the top to the bottom because the candidates are Republicans and the party is one of progress.

SUNDAY-SCHOOL WORK TRANSACTED BY TEACHERS

IMPORTANT MEETING AT TRINITY REFORMED CHURCH LAST NIGHT.

For the purpose of transacting all routine business from January 1 to October 23, a meeting of the teachers of Trinity Reformed church Sunday-school was held last night. F. E. Smith, the superintendent of the school, presided. Though there was no particular report from the primary department, Miss Berkaw announced that the beginners class had been increased by seven members since the last enrollment. There are at the present time seventy-three in this department.

The report of the treasurer was as follows: Balance on hand from last year, $149.59; total receipts, $630 79; total disbursements, $414.88; balance on hand, $215.91; sum raised for building fund, $21.35; total balance on hand, $237.26. In addition to the usual list of supplies, an organ will be purchased for the beginners' department. The subject of the addition to the building has been laid over till next spring, and no action will be taken in the matter until that time. E. H. Bird and W. O. Leek were appointed as a committee to assist the superintendent in making preparations for the pupils at graduation. The committee for the Christmas arrangements will be appointed by the superintendent.

ATTACHED HIS GOODS PACKED IN FREIGHT CAR

FOUR ATTACHMENTS ON ROBERT T. JOHNSTON'S FURNITURE.

Packed in a freight car, prepared to leave the State for Taunton, Mass., the personal property of Robert T. Johnston, of Central avenue, is held at the freight house on account of four writs of attachments sworn out by local merchants. Those who have the claims on the property for non-payment of debts are Neuman Brothers, William Lindsay & Company, Fred Endress and Albert H. Knander.

The writs were issued yesterday by Justices Nash and Hand, and were delivered by Constables Manley and Gettelson. It is not known at present what action will be taken in the matter, though Mr. Johnston has been telegraphed at Taunton, and is expected in this city today. Whether he will contest the claims, or whether the goods will be seized is still an uncertainty. The merchants refused to give out the amounts of the claims.

DEDICATION OF TEMPLE BY SHRINERS NEXT MONTH

PLAINFIELD TEMPLARS TO ATTEND CEREMONY AT TRENTON.

The Taylor Opera House stage floor will be extended over all of the seats in the parquet to give ample room to the Mystic Shriners for the dedication of Crescent Temple in Trenton on November 17. Many Plainfielders will attend the ceremonies.

The institution of Crescent will be conducted by Potentate Widenmeyer, of Salaam temple, Newark. Dr. E. H. Ginnelley will be the potentate of the local temple. It is expected that 1,000 Shriners will be present.

While not a regular Masonic body, Shrine membership is composed strictly of Masons who have attained the thirty-second degree. Scottish rite, or who are Knights Templar in good standing. There are about ninety-five temples in the United States, with a total membership of 90,000.

Crescent will be the second temple instituted in New Jersey, the first Salaam having been in Newark. The Philadelphia temple is known as Lulu and the New York temple is designated as Mecca.

John Dilts Recovering Slowly.

John Dilts, of Flemington, employed in the repair gang by the Public Service Corporation, who fell off a car on East Front street last July, injuring the spinal column, causing paralysis, is slowly improving under the care of Dr. G. W. Endicott. It is believed that Dilts will eventually recover although it may require a couple of years' treatment. He now has feeling in the lower limbs as well as his toes. When first taken to the hospital he was unable to feel the point of a pin when inserted in the body.

Quietly Wedded.

Announcement has been made of the marriage of Miss Nellie Creveling, of East Fifth street, to Thomas J. Mulcahy, of Westerly, R. I. The ceremony was performed in the rectory of St. Mary's church, this city, on October 4, by Rev. Father Egan. Only the necessary witnesses were in attendance.

Election Night at Park Club.

Among those arranging to receive election returns on the night of November 8, is the Park Club. The members have issued invitations to their friends, as well as the Hillside Tennis and Golf Club to be present. The Park Club will have a special wire.

In City Court.

Bridget Coleman, arrested by Patrolman Higgins, and Joseph Barrett, arrested by Patrolman McKeon, were arraigned before Judge Runyon in the city court this morning, on charges of drunkenness. As there was no disorder in either case, sentence was suspended.

To Render Harvest Cantata.

At the praise service which will be given in the Crescent Avenue church Sunday evening, a choir of eighteen voices, under the direction of Rhys Thomas, will render John West's Harvest Cantata.

—The celebrated White Label canned goods are sold the world over and have always given satisfaction. Neuman Brothers have received a new consignment of this season's pack which they guarantee to please the most fastidious.

HIGH SCHOOL FIELD MEET

Howard H. Craig Wins Title of Champion in the Contests.

DETAILED RESULTS

The Senior Class Captures First Place With the Freshmen Second.

Winning first place in six events out of eight entered, Howard H. Craig won the title of champion of the Plainfield High School for the season of 1904 in the athletic meet yesterday afternoon at the Plainfield Driving Park. Being an inter-class event as well, the class of 1905 captured the first place with a margin of twenty-one over the freshmen who were second in the class contest. They won forty-four points. The counts were on the scale of five for first, three for second, and one for third place. Craig made thirty-three of the points for his class. The other classes scored the following points: Freshmen, twenty-three; juniors, thirteen; sophomores, ten.

The interest in the meet was not as great as that which has been evidenced on former occasions, there being fewer entries, and the class rivalry being almost extinct. Nearly fifteen of those entered dropped out. Three men tied for second place, though all were far below Craig's score. They were Collier, Vail and Thompson, all having eight points. The latter was the champion of last year, but only entered two events this season. He won first in the hammer throw, and second in the running broad jump.

The following is the complete list of the events and the winners: 100 yard dash—First, Craig; second, Vail; third, Stutsman; time, 11⅕ seconds. High jump—First, Freeman; second, Craig; third, Rockwell; height, 4 feet, 9 inches. 220 yard dash—First, Craig; second, Stutsman; third, Reid; time, 24 seconds. Shot put—First, Collier, 33 feet, 7 inches; second, Reid, 32 feet, 8½ inches; third, Strong, 32 feet, 2½ inches. 60 yard dash (under sixteen years)—First, Vail; second, Jones; third, Flanders; time, 7 seconds. 440 yard run—First, Craig; second, Rockwell; third, Stutsman; time, 1 minute, 14 seconds. Pole vault—First, Craig; second, Strong; third, Collier. Hammer throw—First, Thompson, 79 feet, 1 inch; second, Strong, 79 feet; third, Collier. 880 yard run—First, Craig; second, Gavett; third, Rockwell; time, 3 minutes, 7¾ seconds.

The total number of points received was as follows: Craig, 33; Vail, 8; Collier, 8; Thompson, 8; Strong, 7; Rockwell, 5; Stutsman, 5; Freemna, 5; Reid, 4; Gavett, 3; Jones, 3; Flanders, 1.

The judges in the affair were I. W. Travell and Lindsay Best, of the school faculty, and Archibald Hacquer, of the Courier-News. Francis K. Anderson, of The Daily Press, acted as starter, and Kenneth Robbie, of the Y. M. C. A., was timer. The committee in charge of the field meet was composed of Harold Robert, chairman, Theodore Gavett and William Douglass.

MISS EMMA MESSLER BRIDE OF J. PHILIP KIRCH

CEREMONY PERFORMED YESTERRDAY AFTERNOON AT NORWICH, CONN.

Miss Emma Sprague Messler, daughter of the late Justice Charles B. Messler, of Whitehouse, and J. Philip Kirch, of this city, were married yesterday afternoon at 5:30, at the home of the bride's brother, Harry W. Messler, of Norwich, Conn. The ceremony was witnessed by fifty guests, many of whom were from Plainfield. Miss Messler was gowned in peau de cine trimmed with chiffon and pearls, and carried white roses. The rooms were very prettily decorated with palms and chrysanthemums. Neither bride or groom were attended.

A reception was accorded Mr. and Mrs. Kirch after the wedding and at its conclusion they departed on a wedding trip which will be spent in the New England States. On returning they will make their home at 211 East Fifth street, this city.

The bride is a graduate of the nurses' training school connected with Muhlenberg Hospital and has been a resident of Plainfield for six years. At one time she was matron of the institution. Mr. Kirch has always resided here, being in business on North avenue. Both were remembered with numerous presents from their large circle of acquaintances.

TAX COMMISSIONERS MEET

Appeals Heard in Both City and Borough.

UNUSUAL CONTRAST

Number Less in Plainfield and More in North Plainfield Than Last Year.

Commissioners of appeal on both the city and borough sides of the brook, met yesterday afternoon for the purpose of hearing objections to tax assessments as fixed by the assessors. In the city, the number of cases considered was far below the average while in the borough it was more.

The Plainfield commissioners heard in all seventy-five petitions but none of them were of any great consequence. As a rule they applied to dogs, automobiles and personal assessments, which can easily be rectified. The assessors were in attendance and by referring those needing consideration, all who wanted mistakes rectified were disposed of in the afternoon so that another sitting will not be required. The commissioners will meet again tomorrow evening for the purpose of preparing their findings.

The commissioners who sat are Joseph B. Coward, A. H. Atterbury and William R. Craig.

In the borough thirty-nine persons were heard and as some of them were of importance another session will be held today. The most noteworthy case was the request of St. Joseph's parish, made through Counseller Francis J. Blatz, for the withdrawal of the assessment on St. Gabriel's Academy and St. Joseph's home, on the ground that both are charitable institutions and as such should be exempt. Heretofore neither have been taxed, but to the commissioners Assessor Cooley declared they should be taxed because a revenue was derived from the institutions. In his remarks Counsellor Blatz said that a revenue was derived but it was applied to the maintenance of the academy and that those attending received the benefit and not the parish. He cited instances of the Y. M. C. A.'s which receive money from young men attending the classes and yet the associations are not taxed. The matter was referred in connection with others.

The borough commissioners are William C. Smith, John T. Case and L. T. Barkalew.

EDWIN M. SHEPARD MAY MAKE SPEECH HERE

INDEPENDENTS WANT DISTINGUISEED LAWYER TO TALK FOR PARKER.

The Independent Parker Club met at the Casino last night and received considerable encouragement from reports presented as to the growth of the new movement. It was announced that arrangements are now being made for the holding of a large mass meeting at the Casino, when it is hoped to have as the principal speaker, Edwin M. Shepard, the well-known New York lawyer and former candidate for Governor against Governor Odell. As soon as it is learned whether Mr. Shepard can come here or not, the date for the meeting will be announced and other details arranged.

The association also planned last night to send out campaign literature. There are now about forty voters enrolled and others have signified their intention of identifying themselves with the organization in support of Parker and Davis. The association will meet again on Tuesday night, November 1, at the Casino.

In Justice Huff's Court.

The following cases are on the docket at Justice Huff's court: John Doe against James Brown, foreclosure of mortgage, returnable October 31; John Doe against John Griscowl, foreclosure of chattel mortgage, returnable November 1; John Doe against Mary Hope, foreclosure of chattel mortgage, returnable October 28; B. Dalton against A. Cornelious, landlord and tenant, returnable October 31.

Feiring Wins the Match.

In order to decide their supremacy, a party of local gunners spent yesterday on the Maple avenue shooting grounds and tried their marksmanship on clay targets. The record was made by William Feiring, who broke 21 out of a possible 25, at one time making a run of fourteen straight. Those who competed with him were Dr. C. B. Lufburrow, Alex. Ayers, Herbert Overbaugh, Philip Jahn and John Coss.

REVELATIONS OF RADIUM

Prof. Von Nardroff's Instructive Talk at the Casino.

COSTS $2,000 A GRAIN

Fifteen Grains Will Lift a Ton's Weight One Mile High He Declares.

To reveal by words and experiments the powers and properties of a comparatively unknown natural element is always a difficult task but it was a task accomplished by Ernest R. von-Nardroff, professor in Erasmus High School, Brooklyn, when he lectured on "Radium and its Revelations," last evening in the Casino. The lecture was given under the auspices of the Monday Afternoon Club and a large audience greeted the speaker.

Mr. vonNardroff gave a brief history of radium, saying that the discovery of the Ruentgen X-rays in 1896 gave an impetus to discoveries in the same line. M. and Madame Rurie, scientists, of Paris, gave much attention to the extraction of a new power from pitchblende the mineral from which uranium, the basis of the X-rays is derived. Madame Curie found, by long and patient experiments in which the whole scientific world was interested, that the resultant power of the product evolved was 180,000 times as strong as uranium. The name of this new product is radium, manufactured at a cost of $2,000 per grain, as a ton of pitchblende was needed for securing three grains of radium.

Mr. vonNardroff threw on the screen some interesting pictures of atoms made up of positive and negative electricity and by experiments later with gold leaf, showed how the different rays named, alpha, beta and gamma, were affected by contact with other atoms. The lecturer said that in experimenting in the development of some pictures taken by radium it, was discovered that the development went on under cloudy skies the same as in sun light and he exhibited a photograph developed as he talked, in which the key used was plainly visible on the card.

Mr. von Nardroff passed through the darkened room with a bit of radium, giving out its light and later with its X-rays, passed through a sheet of metal. The tremendous energy of radium was given in the statement that fifteen grains would lift a ton's weight a mile high.

One of the practical uses of radium, Mr. vonNardroff said, was in the cure of disease sight and air contributing to the eradication of some fatal diseases, it is hoped that the power and energy of radium will hasten these cures. The enthusiasm and earnestness of the speaker did much to win for him the interest of his audience.

Little Victim Buried.

In St. Mary's church yesterday, funeral services were held over the remains of Edward Eskeson Jr., who died in the Elizabeth hospital from injuries received at Graceland Friday. The mass was conducted by Rev. Father Egan and a large gathering of relatives and friends was in attendance. Among the numerous floral tributes extended was a large set piece from the boy's classmates in the Washington School. The interment was made in St. Mary's cemetery, those who acted as pall bearers being Martin O'Loughlin, Donald and Cormack Muldowney, Martin Kane, William Edmundson and Lawrence R. Bray.

Watchung Avenue Improvement.

The employes of the Public Service Corporation have completed laying new rails on the north side of Watchung avenue, and in a day or so will commence the work of laying them on the south side. As soon as this is completed the work of paving the street with vitrified brick will be started by Street Commissioner Gavett. It is hoped to have the whole job finished within a few weeks.

Borough Democrats Will Attend.

The North Plainfield Democrats will attend the big mass meeting in Reform Hall Friday evening, in a body. They are asked to meet at the club rooms on Somerset street at 7:30, from which place they will march over. The speakers at the meeting are to be John Sharp Williams, of Mississippi; Charles C. Black, candidate for governor, and James E. Martine, of this city.

Fowler Here Nov. 3.

The last Republican mass meeting here will be held on Thursday night, Nov. 3, when it is expected that Congressman Charles N. Fowler will be the chief speaker. It is also possible that Lee Fairchild may speak.

POINTS FOR THE BUYERS

READY REFERENCES FOR THE LOCAL ARGAIN SEEKERS.

J. W. VanSickle's meat is of the choicest and finest quality. It is always fresh, and no matter what you get, it is the best that VanSickle can give you.

A. H. Enander, of North avenue, is prepared at all times to do all kinds of repair work on furnaces, ranges and he contracts to do first-class plumbing and heating.

This is just the time to order your winter supply of coal and Boice, Runyon & Co. is the firm of which to get it. The best quality at the lowest prices will be found here.

There is no better quality of milk, cream and butter to be had than that sold by Marchant Brothers, of North avenue. The firm also sells fresh eggs. A share of your patronage is solicited.

Nagle can cure you, if you will give him a chance, of your illness, and save you a physician's charges. Nagle can give you a remedy for your neuralgia, dyspepsia, cold or sore throat.

Greer & Greenwood are the best authorities for fall and winter clothes. Hats, caps, are a specialty at Greer & Greenwood's. You owe yourself a new derby. They have them.

Paul Nachtway, of Watchung avenue, conducts a first-class delicatessen store, where you can always find a full line of cheeses, butter, eggs and bottled and canned goods of every description.

Frucht's new store on West Front street near the postoffice is replete with musical instruments, sporting goods and bicycles. Drop in and look around before making purchases of this kind.

As groceries form a large item in the household expense account, care should be taken in their purchase. Those at W. W. Dunn's store, Duer street and Lincoln place, are of the highest grade but at prices that are not prohibitive.

Do not make the mistake of using poor milk. There is no danger of falling into this error if you use William Lindsay's milk. You will be well satisfied if you give it a trial, and will have no further cause for changing milkmen.

Don't make any difference whether it's a brown or a black derby, or a brown, black or white soft hat, if it's a Hawes it can be relied upon to give good wear and retain its nobby effect. James R. Blair, the men's furnisher, is the sole Hawes agent in Plainfield.

In their many years of business as local merchants, Smalley Brothers have always sought to please their customers by giving them the best of everything in the meat and poultry line. It has proved a wise policy as their patronage has increased year by year and is still striding forward.

Shirley & Johnston, in the corner store of the Babcock building, invite inspection of their new fall lines of rugs, carpets, mattings and shades. They have desirable goods at standard prices and in patterns that are sure to please. Courteous salesman always in attendance and every convenience for visitors.

CITY JOTTINGS.

—A delivery horse belonging to Henry Voehl dropped dead Monday as it was returning from a trip over the mountains.

—A little Italian boy, who has been hanging about the city for the past ten days, was picked up in the East End by Patrolman Charles Flynn Monday night. To Chief Kiely yesterday he said he had run away from his home in Philadelphia and arrangements were made to send him back.

—Preparing for the dedication services to the new High School, the pupils of the Plainfield High School rehearsed for the first time yesterday the song written for the occasion by Miss Louise Taylor, of the class of 1908. It is set to the tune of the Princeton song, "The Orange and the Black." The words are very appropriate, and the pupils took hold of the song with a great deal of spirit. The ceremony will be interesting when the cornerstone is laid.

The basket ball game between the Plainfield High School and the Whittier School, which was to have been played this afternoon, has been cancelled on account of the football game between the former and the N. P. H. S.

Nasal CATARRH

In all its stages there should be cleanliness.

Ely's Cream Balm

cleanses, soothes and heals the diseased membrane. It cures catarrh and drives away a cold in the head quickly.

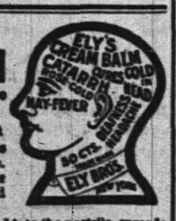

Cream Balm is placed into the nostrils, spreads over the membrane and is absorbed. Relief is immediate and a cure follows. It is not drying—does not produce sneezing. Large Size, 50 cents at Druggists or by mail; Trial Size, 10 cents by mail.

ELY BROTHERS, 56 Warren Street, New York.

Holt's Lead in Diamonds

simply through having won the right to lead. No other store gives the time and attention and studies the diamond market like this—

The Diamond Store of Newark.

FRANK HOLT & CO.,

Diamond Merchants. 6 Academy St., Opp. P. O.

GREAT SHOE CLEARANCE.

In order to make room for our much increased stock of Men's and Boys' Clothing, Furnishings and Hats we have decided to clear out nearly all of our large stock of Shoes, and to sell out completely our lines of Ladies' and Misses' Shoes without exception. We therefore offer:

Large lot of Women's Dongola Lace and Button Shoes, formerly sold for 1.25, to clear at 90c
Another lot of better grade Shoes, sold formerly at 1.50, to clear now at 1.15
Still another lot of Dress Shoes, formerly sold at 1.75, to clear now at 1.39
Lastly our best line of fine Dress Shoes, never before sold at less than 2.50, to clear now at 1.98
Large line of Ladies' Slippers and Comfort Shoes to clear out at LESS THAN COST.
Extensive line of Girls' Lace and Button Shoes, to clear out now at ..... 50c, 60c and 70c
Large line of Boys' Satin Calf Shoes to clear at 75c
Special lot of Men's Calf Skin Shoes at 1.00
Large assortment of Men's Heavy Working Shoes to clear at 1.19
Special lot of Men's Fine Solid Box Calf Shoes that were never sold before for less than 2.25, reduced now to clear out at 1.75
Full line of RUBBERS and BOOTS for Men, Women and Children at LOW PRICES.

The **Surprise Store**

324 West Front Street, Plainfield, N. J.

WHY OUR BUTTER IS SO GOOD.

From the pasture to the churn every care is taken to insure the Absolute Purity and Delicacy of Flavor of Our Butter.

There is never any variation in the High Quality—it is always the Best. Its goodness is protected by an air-tight, odor-proof package which keeps it in Perfect Condition.

You'll at once recognize these advantages.
Let us supply you with Butter
We deliver promptly.

MARCHANT BROTHERS,

Plainfield Milk and Cream Company.

191 North Avenue, Plainfield, N. J.

JUST ARRIVED!

Our new Fall Line of Wall Papers, Mouldings, Paints, etc. Did you say it was impossible for you to have any Decorating done this fall? Well, if it's on account of the price, we will show you a clear way to have it done. Just note some of these prices:

Ten thousand rolls of Stripe Effects and other designs in all colors. Former price 10c per roll, now per roll 5c

We have on hand some of last season's Kitchen and Bedroom Papers that sold for 5c to 12½c per roll, now 2½c

We also carry in stock a line of Ingrains, Burlaps, Tiles, Linerusta Walton and Silk Moire.

A word or two to you about our Paints. They are bettter than the best and sell at 95c per gallon. If you desire to have some work done get our estimate before you place your order elsewhere. We assure you a saving of at least 30 per cent. We are open evenings and deliver orders to all parts of the city and suburban towns.

Persian Wall Paper Company,

138 NORTH AVENUE,

Plainfield, N. J. 9 16 3m Telephone 333 W.

Special for this week

Ladies' Covert Cloth Jackets, 40 inches long, with belt, loose back, regular price 12.00, for this week 5.98
300 Flannelette Waists, regular price 75c, for this week .. 29c
The 2.50 Walking Skirts for this week 1.39
Ladies' Ready-to-wear Hats, regular 3.00 and 4.00 styles, for this week 1.00

The Boston Cloak and Fur Store

245 West Front Street, Plainfield. Opp. Postoffice

The Leading Men's Furnishers,
GREER & GREENWOOD,
155 East Front Street.
WE SELL THE BEST $2 AND $3 DERBY MADE.
Agents for Gardner and Vail's New York Laundry.

Homespun Dress Goods, per yard 15c
Fancy Sateen Dress Goods, per yard 18c
Children's School Hose, per pair 10c, 12c, 15c, 17c, 25c
Children's Blouse Waists ..... 25c, 39c and 50c

GENTS' MEDIUM WEIGHT UNDERWEAR AT
PUTNAM & DEGRAW'S.

FINEST FRESH FISH.

Our fish is appreciated by every judicious buyer—everyone who realizes the importance of superior quality. We guarantee the quality of our fish. We pride ourselves upon its Absolute Freshness and Excellent Flavor.

For the Finest Bluefish, Weakfish, Porgies, Mackerel, Codfish and Oysters come to our Fish Market.

Special Cash Sale Saturday.

FRED. IVAMY.

Successor to Rogers & Co.,
232 West Second St.
Telephone 140.

TEAS

That Are Sure to Please.

Our Teas possess that fragrant and delicate flavor which is so refreshing to all tea drinkers. This season's picking. Formosa Oolong, English Breakfast, Young Hyson and Ceylon Teas. They are splendid values. Try them.

W. W. DUNN.
THE PARK GROCER,
Duer Street and Lincoln Place.

ON TOP

Our Meats

are on top as regards quality. But our prices are nowhere near the top. That's why you will find this market the best place in town to buy all your

Meats and Poultry.

We sell the choicest cuts of the very best Meats at remarkably reasonable prices. Think it over!

FRED ENDRESS
131-135 W. Front St.

Butter, Eggs and Poultry.

Best in Town
GOODS DELIVERED.

H. H. SMITH,

Park Avenue, opposite North.
'Phone 444-W.

TAKE NOTICE!

Have your horses clipped and groomed by electricity at No. 201 Watchung avenue. All work guaranteed satisfactory or no pay. Horses clipped by hand if desired. Fifteen years experience. Horses called for and delivered if desired.

JOHN S. COOPER, Prop.
C. T. CORNELL, Manager. 10 11 1m

Sacrifice Sale of Nursery Stock.

Most Everything at Half Price,

as the land must be cleared this fall. Place your orders now, so as to get your choice of the stock.

Belleview Ave. Nursery Co.,

off Park Avenue, near Hillside Cemetery

Plainfield Window Cleaning Co

Floors Oiled and Polished.
Furniture Packed for Shipping.
General House Cleaning a Specialty.

Frank DeHart, 402 E. Third St.
Wm. A. Kline, 611 W. Third St.

EDUCATIONAL.

NINTH SEASON.
Mr. Frederick F. Dawes,
Assistant Teacher with Mr. George T. Dodworth, 12 East Forty-ninth Street, New York.
CLASSES FOR DANCING AND POLITE TRAINING.
Seminary Hall, Plainfield, N. J.
Commencing
TUESDAY, OCTOBER 11, 1904.
9 13 2ms

-Piano Instruction-

Miss Anna O. Marsh and Miss Minnie S. Marsh.
Virgil Clavier Method, a Specialty.
915 Madison Avenue. 9 1 tf

MISS HELLWIG

will resume her classes and private lessons in French and German at
"THE WALDORF,"
134 Crescent Ave. Telephone 266-R.
10 8 1m

J. Edmund Skiff,
Voice Culture,
Babcock Building.
Send for circular.

VIOLIN INSTRUCTION.

Miss Emerson, pupil of Prof. Markees, Berlin, Germany. Tuesdays and Fridays from 2 to 5. Babcock Building, Studio 305. For particulars address Carnegie Hall, 874, New York.

"Be wise to-day; 'tis madness to defer."

WISDOM

in the question of light means the use of GAS supplemented by . . .

THE WELSBACH BURNER.

Its soft white rays are a boon to the student.

Don't give the children bad light by which to study and then burden them with glasses.

A good illuminant means strong eyes.

Welsbach Burners, 60c. to $1.10
Mantles, 15c. and upwards.

Gas Department,

TROLLEY TICKETS FOR SALE.

The Welsbach to the Gas Range Maid: "The folks can't see if you turn me down."

PUBLIC SERVICE

THE BROWNING AUTOMATIC.

Ask to see the latest repeating shotgun. **Browning Automatic,** the loading, ejecting of the empty shell, the opening and closing of the breech and cocking of the hammer is entirely done by the recoil. We have it in stock. Also double and single guns of various makers ranging in price from $5.00 and upwards.

The Winchester "Take Down" pattern, repeating shotgun $19.25

LOADED SHELLS A SPECIALTY.

HOUSEFURNISHING DEPARTMENT.

A line of household necessities which cannot be surpassed in the city always found in this department, including our diplay of Ranges and Heating Stoves.

Builders' and Shelf Hardware, Cutlery, Machinist Tools, etc.

A. M. GRIFFEN

119-123 E. Front St., Plainfield, N. J.

RUGS

CARPETS

Our new Fall lines are most complete and we invite your inspection as we are able to show you any desirable patterns in standard goods at prices that will surely interest you.

SHIRLEY & JOHNSTON,

Babcock Building. Phone 367 L.

MATTINGS

SHADES

BUTTERMILK

WHY YES

we make it fresh every day, and Potcheese, too. Try some.

LINDSAY DAIRY,

Tel. 451 J. FARM MOUNTAIN AVENUE.

YOU LIKE STYLE, CORRECT SHAPES, PROPER COLORS, ORIGINALITY.

AS OUR GOODS ARE ALL NEW THIS YEAR YOU **SAVE** TIME AND TROUBLE BY COMING TO US.

ANOTHER IMPORTANT POINT THAT YOU SHOULD NOT OVERLOOK IS THAT WE SELL FOR LESS . . . . **MONEY**

BURD'S NEW MILLINERY,

153 East Front St.

Two doors west of Woodhull & Martin.

CHAS. L. STANLEY

TELEPHONE 398-L

Chrysanthemums
American Beauties
Lily of Valley
Violets
Carnations

STORE 144 North Avenue

Decorations and Floral Work Attended To At Short Notice.
30,000 Square Feet Glass 1126 South Ave. Tel. 331-J

REMOVED. M. A. BROWN, successor to Hillier & Co.
CLEANING and DYEING PARLORS
218 West Second Street. 'Phone 377-L

Men's Clothes Pressed, Cleaned and Repaired — Men's Clothes Pressed and Returned Same Day
Our prices are from 40 cents to $1.50 — All kinds of Hand Ironing Done
Feathers Curled at Short Notice — Gloves Cleaned at Short Notice — Plating done by the yard
Now is the time to send your winter clothes — Don't wait until the rush

TAFT GAVE FIGURES

Secretary of War Defends Present Philippine Policy.

ISLANDS COST TO DATE $204,000,000

Average Expense In Future Will Not Exceed Four Millions Per Annum. Increased Cost of Navy Not Due to Colonial Policy.

NEWARK, N. J., Oct. 26—William H. Taft, secretary of war, addressing a Republican mass meeting in this city, charged the Democratic party with surrendering to the embraces of the anti-imperialists and accepting as gospel the frenzied utterances of Edward Atkinson, who had made gross misstatements in regard to the cost of the Philippines to the United States.

Judge Taft gave his own estimate of the cost of the Philippines to date as $204,000,000, saying:

"The report of the secretary of war made in 1902 in response to a resolution of congress calling for the actual cost of the army in the Philippines from June 30, 1898, to May 1, 1902, showed that the expenses of the army which could be properly chargeable to those islands and the operations in them and the maintenance of the army there amounted to $169,000,000.

"In addition to the $169,000,000, $1,000,000 may be added for extra expenses in the navy department, $3,000,000 for the famine fund, $20,000,000 for the amount paid under the treaty, making a total of $193,000,000 down to the 1st of May, 1902. By that time the insurrection was wholly suppressed, and the American soldiers in the Philippines began to be reduced from 27,000 until now they do not number more than 13,000, and orders have been issued by the war department which in due course will reduce the army to 10,000. A soldier in the Philippines costs $140 more per man, on the average, than in the United States, and there are also enlisted in the army of the United States 4,500 Philippine scouts, which cost the government an average of $500 a man. Assuming that the American soldiers, if not maintained in the Philippines, would have to be maintained in the United States, and, taking the entire cost of the Philippine scouts, the cost to the government from May 1, 1902, down to the present time did not exceed perhaps $10,000,000 or $11,000,000, or a total to date of about $204,000,000.

"The average expense in the future when the army is reduced to 10,000 American soldiers will not exceed $4,000,000 a year. It is idle to charge that the increase in our navy is due to our Philippine policy. The increase in the navy is due to the policy approved by the people of the United States before the Philippines as a dependency of this government were ever heard of."

Torchlights For Douglas at Boston.

BOSTON, Oct. 26.—The national and state Democratic tickets were ratified at a meeting held under the auspices of the Democratic city committee in Tremont temple last night. The great building was crowded, and thousands were unable to gain admittance. Prior to the meeting there was a torchlight procession, participated in by large delegations from every ward in the city. The paraders gathered at Dewey square, in front of the South Terminal station, where the gubernatorial candidate, William L. Douglas of Brockton, was met and escorted to the temple with much cheering, band playing and the burning of red fire. It was the first torchlight procession of the campaign in this city and the largest since the first McKinley-Bryan campaign.

Prisoners on Allen Liner.

MONTREAL, Oct. 26.—Twenty persons are virtually being held prisoners on the Allan line steamer Ionian at the request of United States immigration officials. They have United States naturalization papers, which are thought to be fraudulent, and some thousands of dollars. The head of one family is named Mitchell, and his relatives from Boston are here and will engage counsel to prevent their detention. There is considerable mystery about the thing. Mitchell's family consists of eleven, and the other family is headed by a deaf man. All are supposed to come from Russia.

Soldiers on Trial For Murder.

BOSTON, Oct. 26.—Frederick Watson and Eugene Seriott, the Fort Warren privates who are charged with the murder of Larkin Wymon Hall, a milliner, at his rooms on St. Botolph street, were brought into the municipal court for a preliminary hearing. Watson claims that Hall attempted to strike him with a Japanese sword and that when he parried the blow the blade entered Hall's body.

Student Riots Over at Havana.

HAVANA, Oct. 26.—Service on the university car lines has been restored after assurances from the mayor that the property of the street railway company would have ample protection. The chief of police has issued orders in accordance with the mayor's promise.

Wreck on Augusta (Ga.) Road.

AUGUSTA, Ga., Oct. 26.—Albert M. Humphrey, conductor, was killed and Tom Holley, colored train hand, injured in a wreck on the Augusta Southern near here. The caboose of a special freight train jumped the track and overturned.

Sternburg Presents Adbells.

WASHINGTON, Oct. 26.—Ambassador Sternburg of Germany has presented to the president Mr. Adbells, vice president of the North German Lloyd Steamship company, who is in America on a combined business and pleasure trip.

KUROPATKIN CHIEF.

Alexeieff Retains His Post as Viceroy.

WITH GOD'S HELP WILL DEFEAT JAPS

Imperial Ukase Issued at St. Petersburg—Land and Sea Forces Thanked For Self Sacrifice In Service of the Czar.

ST. PETERSBURG, Oct. 26.—An imperial ukase has been issued appointing General Kuropatkin commander in chief of the Russian army and retaining Alexeieff in the post of viceroy in the far east. The emperor also congratulates Viceroy Alexeieff on the efficiency he has displayed in the formation, concentration and supreme direction of troops in the theater of operations. Alexeieff, in a proclamation, has thanked the land and sea forces for the self sacrifice they have shown and says he is proud of the mark of confidence bestowed upon him by the emperor in intrusting him with the supreme command of gallant troops. He hopes, in conclusion, that with God's help their strong adversary will be defeated.

St. Petersburg advices say that there is no news of important movements on the Shakhe river, though a resumption of hostilities is possible at any moment.

The emperor's trip to say farewell to the troops in the province of Vilna has been delayed ten days on account of the Dogger bank incident. War news has taken an entire secondary place in the face of the present complication. The sentiment in St. Petersburg is one of absolute stupefaction pending developments. General Kuropatkin's appointment to be commander in chief in the far east would have attracted much attention at any other time, but it arouses scant interest. It is an indication, however, of the emperor's unshaken confidence in Kuropatkin's ability. It is thought that General Meyendorff is the most likely candidate for the command of the first army, while General Grippenberg will command the second.

Japs In America Called to War.

OGDEN, Utah, Oct. 26.—M. A. Akimoto, who has charge of the 600 Japanese employed in the beet fields of Utah and Idaho, says he has received orders from the Japanese consul for all members of the first and second armies reserves to return home at once for active service.

POSTMASTER VAN COTT DEAD.

Suddenly Stricken at His Son's Home In New York.

NEW YORK, Oct. 26.—Postmaster Van Cott died suddenly yesterday at the home of his son, Richard Van Cott, here. Mr. Van Cott's death followed his sudden seizure in his office in the postoffice, when he was stricken down while sitting at his desk.

It was rumored that he had been stricken with paralysis and also that it was a hemorrhage of the throat, but both rumors were denied, and the postmaster's illness was said to be only acute indigestion.

Mr. Van Cott appeared much better after reaching his son's house, but an attack of heart failure occurred, and Mr. Van Cott died very suddenly.

It was said that worry on account of his son Dick's recent arrest for alleged colonization brought on the attack.

Grout at Johnstown, N. Y.

JOHNSTOWN, N. Y., Oct. 26.—Edward M. Grout, comptroller of New York city, was the principal speaker at a Democratic demonstration held in this city last night. Fred Linus Carroll, son of the late Congressman John M. Carroll, presided. Comptroller Grout said that the present campaign involved questions that go to the very root of American citizenship. He strongly deprecated the centralization of power at Albany. "The true government," said the comptroller, "is that which lies at the door of the people."

Williams at Detroit.

DETROIT, Mich., Oct. 26.—Congressman John Sharp Williams of Mississippi faced a house crowded to the doors when he addressed a Democratic mass meeting last night at Light Guard armory. After touching upon the trust question and the administration's policy in the Philippines Mr. Williams dwelt upon Canadian reciprocity as an issue of vital importance, especially to border cities like Detroit, but which, he insisted, could be expected at the hands of the Democratic party.

Thirty Injured at Seattle.

SEATTLE, Wash., Oct. 26.—Over thirty persons were injured, three of them perhaps fatally, in two head-on collisions that occurred in a fog on the Benton and University electric lines here. The most severely injured are F. B. Boyd of Columbia, J. L. Cole of Columbia and F. D. Cleaves of Dunlap.

A Thousand Steel Men at West Point.

WEST POINT, N. Y., Oct. 26.—Members of the Iron and Steel institute paid a visit to West Point, arriving here on the steamboat Monmouth. The visitors were met at the landing by General Mills and his staff and were tendered a reception in Memorial hall. The party numbered about a thousand.

Y. M. C. A. Day at St. Louis.

ST. LOUIS, Oct. 26.—Exercises and receptions marked the celebration of Young Men's Christian association and Young Women's Christian association day at the world's fair. Miss Helen Miller Gould was the guest of honor at the several fetes.

Weather Probabilities.

Partly cloudy; west winds.

STANDARD OIL DENIES.

Great Corporation Repudiates Any Political Combinations.

NEW YORK, Oct. 26.—S. C. Dodd counsel for the Standard Oil company has authorized the following statement:

"In view of the many false and misleading statements from various sources, the directors of the Standard Oil company deem it advisable to state to the company's shareholders and the public that neither now nor at any time has the Standard Oil company or any of its constituent companies been interested in any business not directly related with and necessary to the petroleum trade.

"It would be almost impossible to designate in this denial the different classes of business with which irresponsible parties have coupled the Standard Oil company name, but it may not be amiss to specify copper, steel, banks, railroads and gas (other than natural gas) as being most prominently mentioned. With none of these affairs has the Standard Oil company been at any time connected. Individual members of the Standard Oil company have been and are interested as individuals in various enterprises, but this is entirely outside of the business of the Standard Oil company, which is oil alone, unaffected by other interests in which its stockholders may invest.

"Neither is it true that the Standard Oil company, Mr. John D. Rockefeller or any officer of the Standard Oil company has taken part in securing the nomination of any of the candidates for office, as is so positively stated. Furthermore, it is entirely untrue that there is any "Standard Oil party" banded together for speculation in stocks as is so commonly charged. The name of Standard Oil company is frequently used by designing persons in the manipulation of the stock markets, but its use is unwarranted.

"The Standard Oil company departs from its usual custom in making this denial for the reason that the statements being made at this time by newspapers, magazines and sensational public speakers appear to be unusually mendacious and may to a great extent mislead the public."

M'CUE MURDER TRIAL.

Medical Examination Indicates Shot at Close Range.

CHARLOTTEVILLE, Va., Oct. 26.—Dr. Venable at the McCue trial here testified that the wound on the back of Mrs. McCue's head might have been made by contact with the bathtub, but the one on the ear he thought to have been made with some blunt instrument. The gunshot wound in the breast was an inch long and badly powder marked, indicating very close range. It was of such a character that death would be practically instantaneous. The wad from the shell had lodged against the spinal column. He gave it as his opinion that the wound could not have been inflicted with Mrs. McCue in the position in which she was found and said he did not believe she could have stepped into the tub after having been shot, as he did not think more than a half dozen heart beats followed after the shot entered the breast.

On the day following the shooting he discovered finger marks on Mrs. McCue's throat, made, in his opinion, by a left hand; also a broken finger nail on one hand. The defendant did not touch the dead body of his wife to the knowledge of the witness.

Japanese Going to the War.

SAN FRANCISCO, Oct. 26.—The Pacific mail steamer China has sailed for Honolulu and the orient with 415 passengers, including 145 Japanese, a number of whom are returning home to enter the army. More Japanese are to go on the next steamer. Prince Aziz Rassan, nephew of the sultan of Turkey and by marriage a cousin of the khedive of Egypt, is a passenger. Commander C. C. Calkins, United States navy, and Commander N. Sargent, United States navy, are sailing to the far east to join the Asiatic squadron.

Negro Porter Shot Conductor.

LITTLE ROCK, Ark., Oct. 26.—P. A. Atwood, a passenger conductor employed by the St. Louis, Iron Mountain and Southern railroad, was shot and killed near Farrell Station, fifteen miles east of Little Rock, by Houston Hooker, a negro porter. The tragedy occurred on the Pine Bluff-Little Rock accommodation train. Hooker's alleged grievance against Conductor Atwood was that the latter slapped him in the face after reprimanding on the ground that he had been inattentive to passengers.

Skull of Mastodon Found.

KANSAS CITY, Mo., Oct. 26.—Workmen tearing down a bluff on the Missouri river front at Lydia street uncovered the skull of a mastodon with tusks seven feet long. It is not known whether the whole skeleton is in the bluff, as work was discontinued, to be resumed carefully with a view to saving the skeleton. Portions of another mastodon's skeleton were found in the same clay bank four years ago.

Mrs. W. P. Tonry Dead.

BALTIMORE, Oct. 26.—Mrs. William P. Tonry, the only daughter of Mrs. Mary E. Surratt, who was involved in the Lincoln assassination, died here after years of illness. When her mother was arrested Mrs. Tonry, then Miss Surratt, gave all her time to efforts to save her. After her mother's death Miss Surratt married Tonry.

Steamer Massachusetts Stranded.

NASSAU, N. P., Oct. 26.—The Atlantic Transport line steamer Massachusetts, from Cardiff for New Orleans, is stranded off Abaco, Bahama islands. She is resting easy.

THE TWELVE-ACRE STORE.

HAHNE & CO.,

BROAD, NEW AND HALSEY STS., NEWARK.

Winter Housefurnishings.

Don't Let the Cold Weather Catch You Napping.

In addition to every kind of Stove for any kind of room, hall, kitchen and laundry, for heating or cooking, we offer an immense choice in other winter furnishings for various home uses, like the following, and all at the lowest prices at which reliable goods can be sold:

Furnace Scoops—D handle, solid steel blade, regular 49c, special..40c

Buck Saws—Best steel blades, red frames, made by Disston, regular 59c, special at.....49c

Long Handle Axes—Assorted weights, steel edge and warranted, regular 98c, special.....85c

Square Bread Boxes—Heavy tin, nicely japanned, measuring 17x12x11 inches, regular 69c, special....55c

Trouser Hangers—The Universal trouser hanger and stretcher, just the thing to keep your trousers in shape, each.....25c

Dinner Sets—100 pieces fine porcelain, choice of 4 colors, all full size pieces, reg. 7.00. Special.....5.80

Coal Shovels—Long handle, large size blade, reg. 10c, special.....5c

Wash Boilers—Made of IXXX tin and 14 ounce copper bottoms, reg. 1.49, special.....79c

Coal Hods—Made of heavy black iron, nicely japanned, 15 inch size, reg. 19c, special.....15c

Tea Kettles—14 oz. solid copper, nickel plated, the heaviest low price tea kettle offered, reg. 89c, 98c, 1.19, your choice at.....79c

Ash Sifters—The Rival, fits barrel or ash can, made of hard wood and covered, the sieve is of heavy galvanized wire, special.....59c

Oil Heaters—Your choice of the Perfect, Perfection, Tropical or Miller, reg. 4.98, special.....3.95

Oblong Iron Griddles—Measuring 11 inches wide, 22 inches long, fit any size stove, reg. 51c, special.....34c

Good Things in Flannels.

Choice as Great as in New York.

1.00 Quality Imported French Flannels, per yard.....75c

NOTE—Exquisite new Persian effects, Plaids, Polka Dots, etc.

1.00 Quality Unshrinkable Flannels, per yd.....75c

NOTE—Fully guaranteed in every particular. Many exclusive patterns, unsurpassed for quality and style.

Viyella Flannels—Formerly 1.00 per yd, now.....75c

NOTE—Many new choice patterns, genuine Viyella Flannels, very desirable for pajamas and ladies' and children's dresses

Outing Flannels — 1,000 pieces of new Fall outing Flannels, every new fall design represented; value 15c, spec...10c

Reversible Eiderdown Flannels, special per yard.....25c

Black Dress Goods

Very popular numbers because of their high merit.

Black All Wool Panama—56 inch wide, strictly pure wool, good regular weave and medium weight, guaranteed black, cloth reg. worth 1.25, special....1.00

Black Crepe de Paris—Pure silk and wool, 42 in. wide, good rich black, soft and sheer, good seller at 1.00, special.....89c

Col'd Dress Goods

These are among the big leaders this season.

Venetian Cloth—50 in. wide, strictly all wool, in new browns, blues, greens, etc., very desirable for tailored gowns, value 89c, special.....75c

Crepe Royal—46 inch wide, pure wool, soft, light and drapey, in all the new shades of onion leather, mahogany, etc., also evening shades, val. 85c, spec..75c

The Dainty "Servisilk."

A New Silk Much in Favor.

"Servisilk" is positively **all silk,** and is highly esteemed for its purity, softness, lustre and hard wearing quality.

It will not split or pull out at the seams and is positive fast and unfadable dye in all the most wanted shades. It comes also, in black and white, and white and cream, and there's not a thread of cotton in it. For entire gowns or foundations. "Servisilk" is a warm favorite. We are the only agents in Newark for its sale; per yard.....

68c

Regina Music Box

Pay **1.00** for membership in our Regina Club and have one of these boxes sent to your home. The after payments touch the pocket lightly. See and hear the Regina and you will want one.

Sewing Machines

The Demorest "Duchess" Sewing Machine is a strictly reliable low-priced machine at **15.00.** We have it at a higher price, also. Our club plan has sent hundreds of these machines into homes.

HAHNE & CO., NEWARK, N. J.

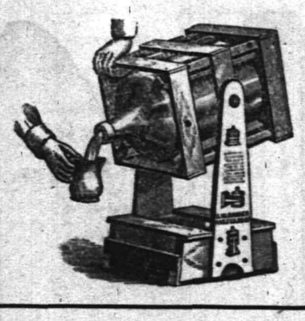

TRY 5 GALLONS

WASHINGTON ROCK SPRING WATER.

Orders by mail promptly filled.

Patent swinging crate, very convenient

Plainfield Spring Water Co

Box 743. Plainfield N. J.

(BICYCLES), PHONOGRAPHS, (RECORDS) AND SUPPLIES.

Guns and Ammunition.

Edison Gold Moulded Records 35c.

GRAPHAPHONES AND COLUMBIA RECORDS.

All makes Talking Machines repaired.

Harry K. Lister, 161 North Ave. OPPOSITE DEPOT.

ICE CREAM

Wholesale and Retail.

I have vacated my store on Park avenue and am still making PURE ICE CREAM AT 32 BANK PLACE.

All orders by 'phone (No. 470y) or mail will receive prompt attention.

LAKE HOUSE NOW OPEN. JOHN H. TIER

Ward & Company

Manufacturers' Agents

104 McWhorter Street

Newark, N. J.

New Jersey Representatives for the following:

For a delightful

Beverage

There Is Nothing Like

Tea-Ette

The Tea Free From The Poisonous Tannia

SPECIAL SALE

Housekeepers, we have had a large consignment of CHOICE CHINA and HOUSEFURNISHINGS shipped to us, which we offer for sale at GREATLY REDUCED PRICES.

WARD & COMPANY, Newark, N. J.

ELECTION RETURNS.

Arrangements have been made by The Daily Press to display by stereotipcan views the returns of the election on November 8. The results of the National elections in the pivotal States, including New York, New Jersey, West Virgina and Indiana, as well as the complete returns of the gubernatorial and congressional fights in the various counties and districts in this State will be displayed. Returns from the election in the various parts of Union county and Plainfield and North Plainfield will be shown. J. Hervey Doane and John Neagle will operate the camers, and the returns will be received by telegraph and telephone.

Advertised Mail Matter.

Plainfield, N. J., Oct. 24, 1904.
H. H. BIRD, P. M.

Aberg, Mrs G	Jones, Miss Annie
Auderton, Mr	LeGoaffe, Mr J
Butler, Mrs Henry E	McGowan, Miss Mary
Benton, Mr Chas H	Nee, Miss Sarah T
Byram, Mrs Wm H	N J News Bureau
Blair, Mr George N	Past, Mr W B
Babcock, Mr Walter L	Perry, Dr Alexander
Carroll, Miss L	Reed, Miss Agnes W
Curry, Martin J	Runyon, Miss Stella
Condeit, Mr Louis L	Ray, Mrs J
Cox, Mrs G C	Sanborn, Mr Orin
Dart, Guy J	Stewart, Miss
Egan, George	Scott, Prof & Mrs C B
Flowers, Miss Cora	Smith, Mrs G P
Fields, Mr Everet	Schirman, Mr
Fletcher, Andrew C	Stevens, Miss Louise
Sutierres, Mrs M	Strone, Mr J N S
Gordon, Miss Mrbel	Stackpole, Miss Ellen
Griggs, Mr Ed Howrd	Stillman, Mr Michael
Hanks, Mrs M H	Taylor, Mr H C
Holt, Mr George	Thompson, Mr S H
Hohlin, Mr Ed	VanD Stiyker, Miss C
Hassell, Mr Chas A	Wright, Miss Maria
Hafner, Mr Frank C	Wheelock, Dr W E
	Wheeler, Esq F J

Please say "Advertised."

CHAS. E. VAIL,

103 PARK AVENUE,

Watches, Jewelry and Silverware. Repairing in all its branches.

EYES EXAMINED FREE.

Telephone 469-W.

D. DEMOLLI & CO.,

French Baker, Caterer & Confectioner

Weddings, Parties and Receptions. French Ice Cream and Water Ices. Telephone Orders Delivered promptly.

331 West Front Street, Plainfield, N. J.

JOHN WIRTH

Successor to Henry Liefke

Bakery and Confectionery 201-203 W. Front St

Telephone No. 725

All orders delivered at short notice.

ESTATE OF John Dargatz, deceased. Pursuant to the order of George T. Parrot, Surrogate of the County of Union, made on the application of the undersigned, executor of said deceased, notice is hereby given to the creditors of said deceased to exhibit to the subscriber under oath or affirmation their claims and demands against the estate of said deceased within nine months from the ninth day of August, 1904, or they will be forever barred from prosecuting or recovering the same against the subscriber.

WALTER L. HETFIELD, Executor.

8 10 9w

J. C. POPE & CO.,

INSURANCE AGENTS.

110 E. Front St., Plainfield, N. J.

JULES MARTIAL,

Delicatessen, Butter, Eggs.

All kinds Imported and Domestic Cheese. Try our French Coffees, the best roasted in the city. We also keep Canned Goods, Peas, Corn, Salmon, Tomatoes, Imported Sardines, Olive Oil, Beans, Succotash and others. Imported Maccheroni and Salomi. Give us a call. The only place in the city where you can get real Imported Goods.

129 West Front St., Plainfield, N. J.

Telephone 442 L

S. Hirsch, the New York Ladies' Tailor and Furrier, also artistic habit maker. Furs remodeled a specialty.

432 Watchung Avenue, Plainfield, N. J.

PILGRIMS' BANQUET.

Rear Admiral Jewell and American Officers Entertained.

LONDON, Oct. 26.—"I thank God the day has come when neither the British nor the American navy can be jealous of each other's development."

Rear Admiral Jewell in the foregoing sentence last night elicited loud cheers when he replied to the toast of honor of the American European squadron at the banquet given them by the Pilgrim society. Lord Selborne, first lord of the admiralty, presided at the gathering, which included such representative Britons as Prince Louis of Battenburg, Justice Darling, Admirals Drury, Henderson and Lambton; Field Marshal Sir Evelyn Wood; Archdeacon Harris, chaplain of the fleet; Lord Strathcona, Sir Donald Wallace and Sir Thomas Lipton, besides the American naval and military attaches, Consul General Evans and many others of note.

Lord Selborne, in proposing the American naval guests, said he must refer to the "inerasable outrage" in the North sea. In a similar case, said Lord Selborne, the American or British navy would make immediate and ample apology. "They would punish," added Lord Selborne amidst loud cheers, "the perpetrator of such a deed.

The first toasts were "the king" and "the president of the United States."

HERRICK DENIES.

At Elmira Candidate For Governor Praises Roosevelt.

ELMIRA, N. Y., Oct. 26.—The big Democratic demonstration of the campaign in this section was held here in honor of D. Cady Herrick, candidate for governor. It began with a parade of goodly proportions with plenty of music and red fire. Judge Herrick was escorted to the Casino rink, where he addressed an enthusiastic audience which packed the building to the doors. The Hon. John B. Stanchfield presided and made a brief address.

Judge Herrick was warmly received. His speech for the most part was along the lines of his other addresses. In referring to a dispatch which appeared in the morning papers and which charged that in a speech at Plattsburg last week he accused President Roosevelt of using Devery methods to obtain campaign funds and that he said he "wanted no vote of a man who would vote for Roosevelt," Judge Herrick said: "I have great respect for the office of president of the United States. I have known the present incumbent of that office since he was first elected to the state assembly. I have great respect for him as a man, the most profound respect for his integrity. There is no question of the patriotism and loyalty of President Roosevelt."

Sweet Marie In Easy Victory.

MEMPHIS, Tenn., Oct. 26.—Sweet Marie easily won the free for all trot at the Driving park, beating Dr. Strong handily in straight heats. Sweet Marie was never fully extended, and her time in the second heat was very creditable. The Emerald stake for 2:06 pacers brought out four fast horses. John M., the Smathers entry, was an odds on favorite, and after losing the first heat to Locanda he easily won the succeeding heats. Prince Alert was sent against the 1:59½ pacing record, but failed. The son of Crown Prince circled the track in 2:01¾.

Trotter Was Not Driven to Win.

WOONSOCKET, R. I., Oct. 26.—A two weeks fall trotting meeting has opened here. Count d'Orsey, the favorite, won the 2:18 pace in straight heats, and General Kuser took the 2:27 trot. The 2:11 pace was won by Harry L. After the third heat W. Biggs, driver of Barnett B., the favorite, was ordered down by the judges, and Amos Rathbun was put in his place. When the race was over the judges declared all bets off, stating that in their opinion Barnett B. had not been driven to win.

Henry Lyons and Mum.

CINCINNATI, O., Oct. 26.—Henry Lyons and Mum were the only winning favorites at Latonia. Showman, backed from 15 to 1 to 6 to 1, won the third race from King of the Valley and Varro. Red Raven, the heavily played favorite, finished fourth. The fifth race went to Ethel Davis, at 15 to 1 in the betting, Vestry, the favorite, finishing second.

McGee Broke a Record at Elm Ridge.

KANSAS CITY, Oct. 26.—William Wright won the feature, a handicap at one and one-eighth miles, at Elm Ridge. Barklyite was second and Alma Dufour, the odds on favorite, third. In the third race McGee broke the track record for six furlongs, going the distance in 1:12¾. Azeline, McGee and Neversuch were the winning favorites.

Amagansett Stakes to Little Em.

NEW YORK, Oct. 26.—Little Em, heavily played at 5 to 1, easily won the Amagansett selling stakes at Jamaica. Canteen, the 4 to 5 favorite, was never dangerous, finishing a bad fourth. Dick Bernard made the pace to the far turn, where Little Em went to the front, winning, eased up, by eight lengths.

Dutch Troops Capture Batoebatoe.

AMSTERDAM, Oct. 26.—A dispatch from Batavia reports that the Dutch troops have captured Batoebatoe, in Achin, after sharp fighting. The Achinese, the dispatch says, lost 196 killed, and the Dutch captured twenty guns and had three killed and eleven wounded.

Big Ship Launched at Bath, Me.

BATH, Me., Oct. 26.—The five masted schooner Marcus L. Urann was launched from the yard of Charles V. Minott, Jr., at Phippsburg. The christening was performed by Miss Abbie Minott, sister of the builder.

CZAR'S DEEP REGRET

Russian Emperor Deplores North Sea Incident.

BRITISH FLEET LEAVE VENICE.

Diplomatic Delays Blamed For Non-arrival of Russia's Official Apology—Admiralty Issued Orders to Three Fleets.

LONDON, Oct. 26.—Emperor Nicholas has telegraphed to King Edward expressing his deep regret at what occurred in the North sea Saturday and his sympathy with the families of the killed and wounded fishermen.

The trawler Gull has arrived at Hull with three of her crew who were badly wounded in the attack which the Russian warships made on the North sea fishing fleet.

The British Mediterranean fleet will leave Venice this morning. Its destination has not been disclosed.

In the note dispatched to St. Petersburg the British government put forward certain definite demands in language which it is understood leaves lit-

LORD LANSDOWNE.
[British foreign secretary.]

tle opening for any suggestion of a compromise. These comprise apologies for the action of the Russian squadron in firing on the British fishing fleet in the North sea, full compensation for the sufferers and punishment for the offenders, whoever they may be.

That King Edward correctly interpreted the feeling of the nation in publicly stigmatizing the affair as "unwarrantable" was evidenced by the reception given him when he started for the race meeting at Newmarket. A big crowd awaited his majesty both at Buckingham palace and at the railroad station, and the heartiness of the cheering and the vigorous waving of hats and handkerchiefs from the enthusiasts made up a remarkable demonstration and afforded the king evident pleasure.

In view of the demonstrations against the Russian ambassador special precautions have been adopted by the police to guard him against any unpleasantness, but they have proved unnecessary.

The inevitable delays of diplomatic procedure appear to retard a complete and satisfactory settlement of the acute differences between Great Britain and Russia arising from the deplorable North sea affair. The cablegram of Emperor Nicholas expresses the deepest regret and a practical acknowledgment that Great Britain's peremptory note will meet with a reply conceding every demand for apology for the act of aggression against the British flag, compensation for sufferers and punishment of the officers responsible for what is everywhere conceded to have been a gigantic blunder.

The Russian ambassador has expressed to Foreign Minister Lansdowne his sorrow and sympathy. These developments have allayed to some extent the deep resentment in the public mind. The admiralty gave evidence of its appreciation of the necessity of proving that it is prepared actively to support the position of the people of Great Britain and fulfill the expectations of the world when it issued the following statement:

"On receipt on Oct. 24 of the news of the North sea tragedy preliminary orders for mutual support and co-operation were issued as a measure of precaution from the admiralty to the channel, Mediterranean and home fleets."

Lord Selborne at the Pilgrim's banquet last night denounced the Dogger bank affair in the most outspoken terms yet heard from a member of the cabinet as an "inexcusable outrage" and "a terrible blunder, which would be impossible in either the British or American navy." Colonial Secretary Lyttleton, too, in another place spoke in plain terms, saying that it was impossible to view the affair as other than the result of murderous intention or wicked negligence.

The report of the admiral of the fishing fleet, dated from "the North sea," is said to have a picturesque touch, a plain sailor's yarn of the occurrence. It was handed to Foreign Minister Lansdowne last night.

A midnight dispatch from St. Petersburg says that Vice Admiral Rojestvensky's reasons for firing into the British fishing fleet remain as great a mystery as ever. The admiralty announces that the admiral's report of the affair has not yet been received. If the important allegation in the note sent to Russia is established—namely, that the squadron actually changed formation before opening fire—it would seem to fix the responsibility upon Rojestvensky, and, whoever the author of the offense may be, it is regarded as certain that Great Britain will demand, among other things, his punishment. It is also considered certain that failure to promptly comply with the demands will be immediately followed by Ambassador Hardinge's recall.

THE DAILY PRESS.

INDEPENDENT IN POLITICS.

A. L. FORCE, - Editor and Proprietor.

Published Daily, except Sunday, at 3:00 p. m. 114 North Avenue. Telephone Call 62.

Two cents a copy. Ten cents a week. $5.00 a year—in advance. No extra charge for papers mailed to points in the U. S. and Canada. Delivered by carrier or by mail.

THE PRESS has the most complete carrier and mail service of any paper in the metropolitan district. Any subscriber failing to receive a single issue will confer a favor by notifying the business office.

Advertising rates mailed on request.

Copy for Change of Advertisements to ensure change the same day MUST be in this office by 9 a. m.

Plainfield, N. J., Oct. 26, 1904.

The editor of a French paper declares the American handshake should be given up as it is meaningless and useless. If he comes over here the politicians will soon separate him from that idea.

Mr. Cleveland has promised to deliver another campaign speech in New York. Where is the New Jersey State Committee? No man would be more helpful to the Democratic party in New Jersey than the Sage of Princeton.

The Trenton State Gazette lets the public in on a secret about "a large amount of money" given former United States Senator Smith to carry New Jersey for Parker, declaring editorially that "It is said that the money was contributed by the Standard Oil Company which is determined to defeat Roosevelt if it lies in the power of dollars to do it." The Standard Oil Company has issued a denial of Lawson's story that the gigantic concern has any preference for the Presidency and states that not one penny has been contributed to help defeat Roosevelt. The campaign liars "do beat all."

AMONG MEN IN THE SHOPS

SEEN AND HEARD IN PLAINFIELD'S INDUSTRIAL PLANTS.

Friends who have heard from Harry Morrison, formerly of this city, but now of London, state that he is meeting with considerable success as the English representative of the Campbell Press Works. Mr. Morrison is the son of T. W. Morrison, formerly proprietor of The Evening News. His brother, George Morrison, is associated with him in business.

PERSONAL.

Wallace Cortell, of Trenton, is spending a few days in town with friends.

Miss LaForge, of New Brunswick, has been visiting relatives here for a few days.

Mr. and Mrs D. O. Tiffany, of New York, who have been visiting relatives here, have returned.

Mrs. H. B. Ayers, of Pittsburg, Pa., is visiting her parents, Mr. and Mrs. Nathan Randolph, of Park avenue.

Mr. and Mrs. Harry W. Marshall, of Grant avenue, returned yesterday after a two weeks' stay at the St. Louis Exposition.

Miss Virginia Coats, of Richmond, Va., and Mrs. Elizabeth Ringgold, of Scranton, Pa., trained nurses, are now residents of this city.

Miss Grace Bonny, of the borough, has gone to Rochester, N. Y., where her brother, Fred Bonny, is in business. He recently underwent an operation for appendicitis.

Mrs. Eden Boice, of Central avenue, observed the seventy-eighth anniversary of her birthday Monday and in honor of the event she entertained a number of friends and relatives.

Rev. I. L. Cottrell and bride, of Leonardsville, N. Y., are guests of Mr. Cottrell's sister, Mrs. J. P. Mosher, of West Fifth street. They were married last week at Walworth, Wis., the home of the bride, who was a Miss Phillips.

From a Distinct View.

Judge Parker is deserving of some sympathy when he runs up against such men as James Martine, of Union County. Martine visited the Judge the other day and told him, confidentially, that he would receive a plurality of 17,000 in New Jersey, over Roosevelt.—Trenton State Gazette.

—White Label sugar sifted peas are a delicacy not to be passed over lightly. Neuman Brothers sell them. They make a special price for dozen lots.

—J. P. Gibson, of 1008 Putnam avenue, was happily surprised by a host of friends at his home on Monday night. The time was spent in listening to vocal and instrumental music and at a late hour supper was served.

MANY MINISTERS AT REV. DR. PHELPS' FUNERAL

CHARACTER AND ABILITY OF PLAINFIELDER DYING IN BOSTON.

The funeral services in memory of Rev. Dr. A. A. Phelps were held in Boston Friday last in the church of his choice. The service was a most impressive one, ten clergymen, all of whom were friends and co-workers of many years, participated. These gave personal reminiscence and expression of highest esteem and appreciation of his character and work, as writer, preacher, lecturer and teacher. Principal of the Boston Bible School preparing young men and women for the ministry and missionary work—this

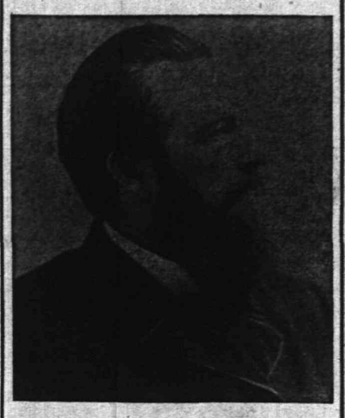

Rev. Dr. A. A. Phelps.

was the crowning work of his life, his efforts bringing great success to the school and being highly appreciated. His death was very sudden, his love for his work and the energy that had characterized his life kept him at his work till two days before his death. One of his last efforts was the completion of a book which had recently gone to press. His wife and daughters were with him.

He was a man of rare mental ability and high attainments, having secured a college education through his own efforts, being left a motherless boy, the main support of younger sisters. He was a kind friend and assisted many struggling young persons in their efforts to secure an education. A number of his students expressed themselves as having lost a father. His tastes were simple—despising all outward pomp and show. To this end he requested his family not to wear mourning and everything has been done in an unostentatious way. The final service was held in Plainfield on Sunday afternoon at 3 p. m., Rev. Dr. Whitney officiated, the family and personal friends only being present.

Miss Jennie Anderson, of Somerville, has been the guest of Plainfield friends for several days.

STORAGE VAULTS

For Large Trunks, Boxes, Valuable Packages, etc., etc.

SAFE DEPOSIT BOXES

OF ALL SIZES.

ABSOLUTE SECURITY PROVIDED.

CITY NATIONAL BANK.

FALL DRESS GOODS.

Many beautiful fabrics in this season's showing. The new browns well represented in the various popular suitings. Mannish effects in worsted suiting. Small Checks, Scotch Plaids and Tweed mixtures for School wear. Fine assortment of French flannels and other waistings. Exceptional values in Brilliantines, Navy, Brown, White and Black, Reids Lansdowne and Aeolienne, Crepe-de-chines, Chiffons and Velvets. Good values in Taffeta and Peau-de-soie. Our lining department is kept to its usual high standard. Whatever is best and most in demand may be found there.

Attention is called to our line of Silkaline Comfortables, Boston made goods, nicely tufted and made of clean, fresh materials. They are light, fluffy, warm and attractive. The best line of moderate priced goods to be had. We have also very pretty Down Quilts that are far from being expensive.

"Muncy" Blankets. We have sold them for the past 15 years. They always prove exactly as represented and universally give perfect satisfaction. They are made of good wool, are perfectly shaped and have been steam shrunken. Prices range from 2.85 to 14.00 per pr. A fine grade of soft Gray Blankets with attractive borders for bath robes is included in this line.

IN THE CARPET DEPARTMENT.

A special line of Curtain Suisses at 12½c yd. is proving a great drawing card. The Matting sale is simply phenomenal. Fine, closely woven Japanese Matting in beautiful patterns at 9.00 and 9.50 per roll.

Housekeepers' Harvest Time.

The Sale of Mattresses.

A great money-saving event. Note the prices:—

The York Cotton Felt, reg. 9.00. Sale price 6.98

"The Purity" Cotton Felt reg. 12.50. Sale price 9.50

"The Windsor" Cotton Felt, regular 15.00. Sale price,..... 10.98

All the above full 45 lbs and made in two parts.

The Sale of Lamps.

A good lamp will save your eyesight.

Rochester Lamps, complete with tin shades, 98c

B & H Nickel Lamps, 2 burners, with 10-in. dome shade,..... 1.48

Little Princess Lamps, with assorted color globes, special at..... 98c

Venetian Lamps, with ruby globes, to hang on the side of the wall..... 49c

The Sale of Scrap Baskets

Importers' fine samples at one-third off.

Reg. 75c Baskets..... 48c

Reg. 1.00 Baskets..... 59c

Reg. 1.25 Baskets..... 78c

Reg. 1.50 Baskets..... 98c

These baskets are in assorted color fancy straw, and are very strong and durably made.

The Sale of Couches.

People came from far and near to attend this sale. This week we sent Couches to High Bridge, Flemington and Staten Island.

Reg. 6.50 Couches for 4.25
Reg. 8.00 Couches for 5.98
Reg. 10.00 Couches for 7.75
Reg. 12.50 Couches for 9.25
Reg. 15.00 Couches for 11.98
Reg. 18.00 Couches for 12.98

Delivered anywhere at these prices.

Curtain Stretchers — The "No Sag" kind, full size, reg. price 1.48, at....98c

Bed Outfits—All sizes, complete with bed, spring and mattress, regular price 9.50, special at..... 5.98

Tea Kettles—Solid copper, full nickel plated, No. 8 size, reg. 98c, special 78c

Table Tumblers—Thin blown lead glass, usual price 59c doz., special 45c

Dining Chairs—Good solid oak chairs, with cane seats and braced arms, usually 1.25, now....95c

Sale of Bath Seats.

A lucky purchase enables us to offer while they last, a solid Quartered Oak Bath Seat, with heavy nickel plated adjustable arms which are covered with rubber, at

89c.

The regular price is 1.48.

SALE OF BAMBOO JARDINIERE STANDS

with fancy straw tops,

48c, 59c, 69c, 98c, 1.25.

Toilet Sets—Decorated, full 10-piece set, usual price 2.25, special at 1.78

Step Ladders—Hard wood, well made,

4 feet	5 feet	6 feet
53c	68c	79c

Feather Pillows—Full 3½ lbs, size 22 x 28, A. C. A. ticking, special at... 1.25

Family Scales—They weigh up to 24 lbs, usual price 1.25, special at.....95c

Adjustable Iron Cots—Can be made into a double bed, all complete with mattress and bolster, reg. price 9.50, special at 6.98

WOODHULL & MARTIN.

FREEHOLD AND PLAINFIELD N.J.

Levy Bro's TWO STORES

SPECIALS FOR THREE DAYS.

The purchasing power of 5 stores enables us to offer these Cloak specials. 7.00 and 8.00 Cloaks at... 4.98

An assorted lot of black and colored Kerseys, Zibelines, Mountenacs, etc., belted loose or fitted backs. 4.98

A variety of coats worth 10.00 and 12.00, at..... 7.98

Ladies' suits of black Cheviots, also novelty mixed materials.. 10.98

Dress Goods.

52 in. Sicilians, val. 75c, at..... 49c

Double width all wool suitings—brown, blue and oxfords, at..... 39c

Plaids and mixtures, val. 18c, at. 12½c

1.00 Kid Gloves..... 69c

Furs.

60 inch Bear Boas..... 3.98

90 inch Bear Boas..... 4.98

Double sable Fox Scarfs..... 7.98

25.00 Alaska Fox Scarfs..... 15.00

An assorted lot of Walking Skirts, blacks, blues and mixtures, values up to 3.00..... 1.98

Millinery.

A lot 5.00 trimmed Hats, at..... 3.98

3.00 Outing Hats..... 1.75

An assorted lot 4 and 5 inch Val. laces, values up to 25c, at.... 10c yd

Children's wool Tam-o-shanters, value 50c, at..... 25c

Men's 50c neckwear..... 25c

Bleached table Damask, value 39c, at..... 29c

68 inch pure linen Damask, 85c quality, at..... 69c

9c Outing Flannels, at..... 7c yd

25c Mercerized Madras, at..... 15c

W. B. 2.00 Corsets for 98c.

These Corsets are made on the latest models and of best English Contil. They are heavily boned, and in every sense a 2.00 Corset. They could not be sold at a lower price had it not been that the cloth turned out a blue white instead of ivory white a difference that you could hardly detect unless your special attention was directed to the fact. Special 98c pr.

Umbrellas.

Paragon frame, silver trim handles. Three specials, 49c, 79c and 98c. Real worth, 75c, 1.00 and 1.50.

Do You Wonder

Why you are obliged to hold your evening paper at arm's length in order to see the print? Growing old? Not necessarily. Many people of twenty-five are obliged to do this. Come and see us and we will tell you what's the trouble.

STILES & CO.

Philadelphia EYE SPECIALISTS

107 E. Front St.

Every Thursday.

Hours:—11:15 a. m. to 1 p. m. and 1:45 p. m. to 4:30 p. m.

Plainfield Dancing Academy, 320 West Front St.

Tuesday, Thursday, Saturday Ev'ngs. Fine Floor. Paroubek's Full Orchestra.

HARDWARE

AND COLD WEATHER NECESSITIES

Coal Hods,	Ash Cans,
Fire Shovels,	Pokers,
Stove Boards,	Dampers,
Stove Pipe,	Elbows, Etc.

We are now showing a large assortment of

Stoves and Ranges,

all made by first-class people, and guaranteed "A 1". Cooking Stoves. We also have a fine line of

Oak and Cylinder Stoves,

Barn and Small Pot Stoves,

Oil Heaters, Stove Repairs.

Gayle Hardware Co.,

Front St. and Park Ave. Tel. 468-R

USE PRESS WANT ADS.

It is Easy to Find Fault Most Anywhere Except

At Peck's.

ESTABLISHED 1885 — TELEPHONE 398 W

E. H. CLEVELY.

Restaurant and Lunch Rooms.

Business Men's Lunch served from 12 to 3 o'clock, 25c.

Try one of our Oyster Stews or Fries? VanName's Oysters used here exclusively. "Enough said."

Separate dining room upstairs for ladies.

155, 157, 159 North Avenue, Opposite C. R. R. Depot.

Local Agent For Horton's New York Cream.

WE GIVE BLUE EXCHANGE STAMPS WE ARE THE BEST

I. H. BOEHM

109-111-113 West Front Street.

126 Park Avenue.

Millinery Department.

We are constantly adding new features to this department so that it is always interesting to all visitors at any and all times. There is absolutely no doubt but what you can save money by buying your millinery of us, and at the same time you will purchase only the newest and most up-to-date goods. In untrimmed millinery we have everything that is new and up-to-date at prices that are from one-quarter to one-third less than any other store in the city. Visitors are always welcome and our salespeople are ready at all times to show goods whether you wish to purchase or not.

HATS TRIMMED FREE. HATS TRIMMED FREE.

Men's Furnishings.

We are offering Special Bargains in Men's Underwear, in all of our different lines; buying early in the season enables us to do this. All goods are new this season, no broken lots in quality and sizes.

44c—Men's Fleeced Lined Underwear, extra heavy weight, the kind sold elsewhere for 50c and 59c a garment.

75c—Men's Natural Wool Underwear, extra heavy weight for the money, usually sold for 98c a garment.

1.49—Men's double breasted Shirts, in scarlet, ex. heavy weight, reg. val. 1.75.

50c—Men's Jersey Over Shirts, extra heavy fleece lined, reg. value 75c.

Wool Cloth or Velvet Tam's 69c.

Bonny's 120 WEST FRONT ST.

Wool Cloth or Velvet Tam's 69c.

No Better Place

to get a Hat for yourself or child than here. Plenty stylish trimmed Hats to choose from and the best assortment of untrimmed shapes and Ready-to-wear Hats of Velvet, Felt or Beaver. Trimmings of every description, all at prices fully one-third less than others charge. Buy your Hat and materials of us; we'll trim the Hat in the best manner FREE OF CHARGE.

TELEPHONE 467 J.

Schreiner's PHARMACY

PARK AVE. AND SECOND ST.

RUBBER GLOVES—

Very goods to wear for housework, they keep the hands clean and prevent cracking of skin.

Ice Cream Soda and Confectionery.

THE KIND OF SUIT YOU WANT

You'll find awaiting you in Our Immense Stock of Clothing.

If it's a Fall Topcoat, we have it to,

Latest Styles, Largest Stock,

Best Materials, Lowest Prices.

Complete line of Fall Furnishings.

WERNER'S Clothing House....

206 West Front Street, Plainfield, N. J.

J. R. BLAIR

205 Park Avenue, Plainfield, N. J.

Hawes 1904 Fall Hats. Soft and Stiff.

Best $3.00 Hat on the Market.

MAKE-MAN TABLETS.

A Brain, Blood and Nerve Food especially prepared for the treatment and cure of Dyspepsia, Neuralgia, Kidney and Liver Trouble, Catarrh, Consumption, Locomotor Ataxia, Wasting Diseases, Nervous Debility, Female Disorders and all kindred diseases resulting from a worn out Nervous System. Call and get free a sample from

T. S. ARMSTRONG

Corner North and Park Aves. THE APOTHECARY. Plainfield, N. J.

DO YOU HUNT?

If you do, and need a good Hunting Coat, we have the best coat made; also Hunting Caps and Leggings. The hunting season will soon be here; secure your outfit now and be ready.

O. M. DUNHAM,

129 Park Avenue, Plainfield, N. J.

THE DAILY PRESS may be obtained from the following Newsdealers and Agents. 1oc a week.

CITY.

Union News Co. . . . . R. R. Station
J. M. Harper . . . . . 411 Park Ave
R. A. Laing . . . . . 149 W. Front St
A. D. Mallinson . . . . . Fourth and Liberty Sts
Trolley Waiting Room . . . . . Watchung Ave
M. Zell . . . . . 111 Park Ave
W. E Mattison . . . . . 85 Somerset St
Geo. Scribner . . . . . 331 Watchung Ave
F. Butfield . . . . . 212 Watchung Ave
A. Anderson . . . . . West Third St. and Lee Pl

SUBURBAN.

Dunellen . . . . . Vail & Alberts
New Market . . . . . Herbert Dunham
Bound Brook . . . . . Union News Co.
Somerville . . . . . Jacob Gernert
Westfield . . . . . C. F. Wittke, A. R. Snyder
Scotch Plains . . . . . Chas. Elliott
South Plainfield . . . . . Walton Smith
Clinton Avenue . . . . Mrs. Meader, John Ryan
Fanwood . . . . . Chas. Elliott
Netherwood . . . . . L. Uhdal, J Kiley

SUBURBAN NEWS.

DUNELLEN AND VICINITY.

A valuable horse belonging to Joseph Kelley, of Madison avenue, died on Monday night, after being ill with the colic for a few hours. A whole side of the barn was kicked out in the animal's death struggles.

Burglars attempted to enter the residence of A. A. Lake, of Dunellen avenue, on Sunday evening, and although shot at several times they escaped through the borough park across the street.

John Laird, a former resident of Lincoln, N. J., has taken possession of the G. W. Larkin house on New Market road, which was recently vacated by A. L. Mundy.

"Shorty" Alberts will leave Saturday for Harrisburg, Pa., where he will cast his vote for President Roosevelt and spend the rest of the time hunting.

Louis Block has resigned his position as conductor on the P. S. C. trolley line and will open a butcher shop on North avenue, Plainfield, in a few days.

Some of the young women about the town have organized a club which meets at the home of Miss Susan Lowrie once a week.

Football practice was to have been held last evening but as some of the players were absent it was postponed until a later date.

A large gang of men was laid off yesterday at the Levering & Garrigues iron works on account of slack of work.

Judge E. W. Hicks, of New Brunswick, will address the Republicans in their rooms tomorrow night.

The Republicans met in their rooms last evening and enjoyed themselves by singing campaign songs.

Miss Nellie Messler, of Delawana, N. J., has been spending a few days with Barney Siriski.

PLAINS AND FANWOOD.

The Commissioners of Appeal met in the town rooms yesterday afternoon. Several protests were made by residents who thought Assessor French has been wrong in his valuations of their property.

Edward L. Hand is making a number of improvements about the interior of his hotel. The rooms are being newly painted and papered, making a decided improvement about the place.

The teachers of the public school attended the Union County Teachers' Association meeting held yesterday afternoon at the Moral Street School, Elizabeth.

Miss Nancy Wade, who has been visiting her parents, Mr. and Mrs. Abram Wade, has returned to her home at Milburn.

The Northeastern Telephone Company-Glaser Guards case is to be rehearsed again this afternoon in Judge Clark's court.

A good-sized delegation of local Republican voters attended the party rally held last night at Reform Hall, Plainfield.

Prof. O'Reilly's Tuesday night dancing class receptions are proving quite popular with the young people in town.

Some of the local Baptists are attending the State Baptist convention held yesterday and today at Trenton.

John Alberts is out with a new rubber-tired coupe to meet the increasing demands of his business.

Fanwood Council, R. A., held its semi-monthly meeting last night in the Library rooms.

Thomas Farrell, of Garwood, who has been visiting friends in town, has returned home.

Clifford Smith spent Tuesday with friends in New York.

SOUTH PLAINFIELD.

The Teachers' Institute of this county will be held at the Livingston Avenue High School building, in New Brunswick, on November 5. Distinguished instructors have been engaged. The hours are 9 a. m. and 2 p. m.

The Holly farm on Park avenue was sold recently to the Provident Building and Loan Association, of Newark, for $10,000.

Rev. J. A. Cubberley attended the Baptist State convention at Trenton, Monday and yesterday, returning home last night.

Mrs. William H. Manning visited her sister, Mrs. Wykoff, who is ill, yesterday.

For Your Luncheon

Our Clam Broth and Chicken Bouillon

are very appetizing and nutritious. They are recognized factors in building up Health and Strength. They are easily digested even by the weak stomach, which they restore to its normal function. Price 50c per bottle.

L. W. RANDOLPH,
The City Pharmacy,
143 W. Front St.

BEHIND CLOSED PORTALS

DOINGS OF THE LOCAL FRATERNAL ORDERS.

Jerusalem Chapter, No. 24, R. A. M., will institute a new chapter at Perth Amboy tonight. Grand King, Dr. D. O. Adams, and about fifteen members of the local chapter will make the trip in automobiles.

Largely attended by local members, the meeting of Eureka Chapter, Eastern Stars, at Elizabethport, Monday, was a decided success. The affair was in the nature of an entertainment and social, a banquet and dance being features of the evening.

An entertainment arranged by Mrs. Andrew Cox was given under the auspices of Mizpah Lodge, No. 1, U. O. of I. O. L., in its rooms Monday evening. The programme included readings by Mrs. W. B. Grannatt, recitations by John Manley and Mrs. Cox, instrumental and vocal selections by the Misses Madeline and Lydia Edgar and Alfred Stokey.

The members of the Royal Arcanum in this State are working to increase the membership to 25,000 before March 31, 1905. To do this it will be necessary to make a net gain of 1,996. There are many who believe that this cannot be accomplished, but all are working with the hope of success. The records of the order show that in years gone by large gains have been made from October 1 to April 1, but it has been figured that these performances must be bettered by 100 per cent. if the present effort is to succeed. Grand Regent James M. Washburne has asked for a net gain of 1,000 members between now and January 1, 1905, and 1,000 between that date and April 1. The figures for the State for September are as follows: Admitted by initiation, 241; admitted by card, 33; reinstated, 1, withdrawn to join other councils, 15; withdrawn by final card, 2; suspended, 33; died, 12; net gain, 212.

IN THE CHRISTIAN FIELD

WORK IN THE CHURCHES OF THE CITY AND BOROUGH.

"Thirty Years of Freedom," a Southern drama in four acts, will be given in Reform Hall tomorrow night for the benefit of the A. M. E. church. The affair is in charge of the pastor of the church, Rev. H. C. Ashley.

The Official Board of Grace Methodist Episcopal church extends to all aged persons in the community a cordial invitation to attend the celebration of Old Folks' Day which will be held at the church on Sunday, October 31, at 10:30 o'clock. The occasion will be an especially interesting one to elderly people. The pastor, Rev. R. E. Diffendorfer, is in charge of the affair, and has arranged an attractive programme. Those in charge desire that as many as possible attend. In order that the attendance may be as large as possible it has been provided that those who cannot otherwise attend, will be conveyed to the church in carriages. Such requests may be made to Jacob Voehl, of Somerset street, and should be in before noon Saturday.

Nash, Jr., to Take the Stump.

Inaugurating a whirlwind tour in Somerset County in behalf of the Republican candidates, Attorney V. W. Nash, Jr., of this city, will address a political meeting at Mount Horeb Friday night. He is also to speak at Pluckamin, Martinsville and other hamlets. This will be his maiden attempt at expounding campaign issues.

—Press Want Ads pay.

BUTTER

Rockdale Print - 29c lb
Rockdale Creamery - 28c lb
Fancy Elgin - - 25c lb

Try our Butter and be convinced that it is the best in the city.

Neuman Bros
Watchung Ave. and Fifth St.

AMUSEMENTS.

Critics generally in the New York press refer in laudatory terms to Henry Miller's production of "Joseph Entangled" which is the attraction at the Garrick. It's a comedy that captivates the theatregoer and Mr. Miller is given a splendid reception by the big audiences which are attracted by his appearance at the Thirty-fifth street house. The famous star is at his best in this piece and his support is excellent. Evenings at 8:15. Matinees Wednesday and Saturday.

Thomas E. Shea, who is this year one of the most prominent stars under the management of Nixon & Zimmerman is filling his annual engagement at the Grand Opera House, where he presents "The Bells," "Dr. Jekyll and Mr. Hyde," "Cardinal Richelieu." Mr. Shea's success with these ambitious pieces has been of slow growth, but is built on a solid foundation. He approached as a student, feeling his way, and particularly in the characterization of Mathias, in "The Bells," and the Cardinal in "Cardinal Richelieu" he gave particular heed to the traditions left by his great predecessors. He did not accept these all blindly, however, but studied for himself, consulted authorities, and built up carefully these characters so that he can convey the impression of living them. In Robert Louis Stevenson's mysterious play "Dr. Jekyll and Mr. Hyde," temperament has more to do with a correct impersonation than anything else, and here Mr. Shea is not found lacking.

Father Clifford to Speak.

A lecture will be given by Father Clifford, of Englewood, at the Casino, on Thanksgiving eve. The subject will be "The Emancipation of Ireland."

WANT AD AGENTS.

A List of Places Established for the Convenience of the Public.

The Daily Press is the leading newspaper of Plainfield, and the small want ads costing one cent a word for first insertion and a half cent a word for each additional insertion, are popular and effective features of its advertising columns.

Agencies for the reception of ads of Wants, For Sale, To Let, To Loan, Board, Employment Wanted, Help Wanted, etc., have been established in Plainfield and nearby places as follows:

PLAINFIELD.
E. A. LAING, Stationer, 149 West Front St.
J. M. HARPER, Stationer, 411 Park avenue.
GEO. W. SCRIBNER, Newsdealer, 331 Watchung avenue.
WOMAN'S EXCHANGE, 502 Watchung Ave.
A. D. MALLINSON, Druggist, Fourth and Liberty streets.
E. K. MILLS, Lunch Room, 1217 West Front street.
CALLAHAN & SON, Grocers, 300 Richmond street.
JOHN P. POWERS, Druggist, 45 Somerset St.
GEO. F. BROWN, Real Estate, 94 Somerset St.
CURRIN & CONOVER, Grocers, 196 Somerset street.

NETHERWOOD.
WM. DAVIDSON, Real Estate, 1018 South avenue.

FANWOOD.
SCHERLEN BROS., Grocers, South avenue.
POSTOFFICE, North and Martine avenues.

SCOTCH PLAINS.
CHAS. R. WADE, Grocer, Park avenue.

WESTFIELD.
C. F. W. WITTKE, Newsdealer, Broad and Elm streets.
A. R. SNYDER, Newsdealer, 36 Elm street.

NEWARK.
FRED N. SOMMER, 794 Broad street.

GRANT AVENUE.
A. YOUNG, Real Estate, 815 South Second St.

DUNELLEN.
VAIL & ALBERTS, Confectioners, North Ave.

NEW MARKET.
STANLEY DAY, JR.

LINCOLN.
S. D. DRAKE, Real Estate, Postoffice building.

SOMERVILLE.
JOHN GERNERT, Stationer, Main street.

MARTINVILLE.
HENRY ZIMMERMAN, General Store and Postoffice

HOPE CHAPEL.
THE SCOTTISH REFORMATION.
100—Leading Talent of Plainfield—100
SUPERB STEREOPTICON VIEWS.
BRILLIANT LECTURE.
BEAUTIFUL TABLEAUX.
CHOICE SOLOS.
GRAND CHORUSES.
TRIUMPHAL PROCESSIONAL.
Monday and Tuesday Evenings, October 31 and November 1.
Reserved seats on sale at Schreiner's Pharmacy, Second St. and Park Ave. 'Phone 407-J.
Seats 35 and 50 Cents. 10 24 6

Business Opportunity.

The Paint, Wall Paper and Contracting business, formerly owned and carried on by J. M. Cahart, No. 201 Park avenue, will positively be closed out by November 1st. We will sell the entire outfit, as a whole, at half its real value, provided application is made soon enough, or we will dispose of the stock, fixtures, etc., in quantities desired at a great sacrifice. Remember everything will be disposed of by next Monday night.

C. A. Woolsey Paint and Color Co. 10 26 4

Use Press Want Ads.

We use the Vibrasage Electric
Treatment with each massage given, making two treatments in one. Hair culture and care of the hair a specialty.
Try my new method of Manicuring.
MISS G. NORMAN,
10 24 6 147 East Fifth Street.

THE OLIVER TYPEWRITER.
JAMES BRONIS, Agent.
Olivers rented. Other makes repaired. A postal to P. O. Box 767 brings Bronis.

WANTED:
Orders for Drawn Work Sheets and Pillow Cases, Embroidery and Plain and Fancy Sewing of all kinds. Lessons given. Address
8 31 tf M. A., Press Office.

L. L. MANNING & SON,
Steam Granite Works.
Corner Central Avenue and West Front Street. Opposite First Baptist Church.

Townsend's Granite Works,
Fourth and Richmond Streets.
Tel. call 2214. Westfield trolley passes my office.

A. M. RUNYON & SON
Undertakers.
402 Park Avenue. Telephone No. 40.
Office open day and night.
Office of Hillside Cemetery.
New York Office—50 Great Jones Street, Tel. call, 3345-Spring.
New York Embalmers License—1220.

T. A. MOORE
Undertaker and Embalmer
Office—508 Watchung Avenue Telephone
Residence—502 LaGrande Avenue 402-J
OFFICE OPEN DAY AND NIGHT

GEO. W. COLE
Undertaker and Embalmer
200 W. Second St. Telephone 153
Office Open Day and Night.

Established 1872
P. CASEY & SON
Undertakers and Embalmers.
Office 116 Park Ave. Res. 417 W. Third St.
Office open day and night. Tel. 108a

H. DeMott,
—UNDERTAKER—
Office 29 Somerset St. 'Phone 41-R.

WANTS AND OFFERS

Advertisements under this head one cent per word for first insertion and half a cent per word for each additional insertion. No advertisement received for less than ten cents.

☞ Please be sure and mention that you saw the advertisement in The Daily Press.

HALE'S agency, P. O. Box 793. 10 26 4

FLAT to let; six rooms, with all improvements. Inquire 130 North Ave.

COMPETENT girl wishes situation at housework; small family preferred. Call 517 West Sixth St. 10 26 2

TO LET—Clavier. Call or address 812 East Seventh street.

YOUNG girl wants situation as chambermaid and waitress; good reference. Call 140 North avenue.

308 EAST Front street; to let a large room, two connecting rooms, one hall room. 10 24 1m

FLAT to let, with all improvements. Inquire L. L. Manning's Granite Works. 10 25 tf

AUTOMOBILE shed 10x12 for sale cheap. 336 West Sixth St. 10 25 6

WANTED—Capable girl as chambermaid and waitress; good reference. Apply 1106 Park avenue. 10 25 2

WANTED—Young girl to assist with housework; sleep home. 109 Central avenue. 10 24 3

GIRL wanted for general housework; small family. 1002 Putnam avenue. 10 25 2

WANTED—An old colored lady, 50 or 60 years old, to do housework; must be healthy and able to work. Address S. T., care Press. 10 25 3

HOUSE to let; 6 rooms; 433 Orchard place. Inquire 320 Grant avenue. 10 25 4

TWO nice sunny rooms to let; without board; bath; heated; fine location; suitable for man and wife. Address West Front Street, care Press. 10 25 6

DOMESTIC situations secured for all at Siriski's, opposite depot, Dunellen. 10 25 3

POLISH girl wants position at general housework; 328 East Fourth street. 10 25 2

MIDDLE-AGED woman wants work as cook and laundress. 156 East Second street. 10 25 2

WANTED—Girl for general housework. 21 Sandford Ave. 10 25 3

$25 per month will rent a $40 house until April 1. George F. Brown, 94 Somerset street. 10 25 tf

FIRST-CLASS help and first-class places. The Intelligence office, 160 Grove street. 10 24 7

DRESSMAKER wants engagements by day or week, $1.50 per day; reference. Address A. E., care Press. 10 25 2

LOST—Boy's bicycle, Reading Reliable, red head, 20 inch black frame, New Departure coaster brake. Suitable reward if returned to owner, Truell Inn. 10 25 3

FOR SALE—Wheeler & Wilson sewing machine, good as new, cost $75; sell for $15. 27 Jackson Ave. 10 24 3

WANTED—Housekeeper, middle aged. 313 Arlington Ave. 10 24 3

TWO front rooms for rent, reasonable rate. Inquire 165 Somerset street. 10 24 6

$2,000 LOAN WANTED—On property on Westervelt avenue; principals only. T. B., P. O. box 741, Plainfield, N. J. 10 24 6

FOR SALE—"Chickering" square, good as new; $35. Address Box 38, care Press. 10 24 6

FOR SALE—"Hardman" upright, almost new, $85. Address Box 10, care Press. 10 24 6

WILL sell work horse at a bargain. A. M. Foote, Plainfield Ave. 10 24 3

2,000 to loan at 5 per cent. Geo. F. Brown, North Plainfield. 9 16 tf

WANTED—Furnished rooms for light housekeeping, near Grant avenue. Address W. L., care Press. 10 24 3

BOARD—Desirable rooms, all conveniences, refined surroundings, superior table, excellent service; transient and table guests accommodated. Apply or address, R. V. and A. L. Waldorf, 182-184 Crescent avenue. Summer season "United States Hotel," Ocean Grove, N. J. 10 1 tf

IF you have any real estate, for sale, exchange, or to let, send or bring full particulars to Charles L. Moffett, No. 209 North avenue, Plainfield, N. J. 15 tf

GOOD work horse for sale, cheap. 78 Manning avenue. 10 26 4

2 RELIABLE men can find employment, room 6, City Bank building. 10 26 4

LOST—Small black and tan hound bitch, with white tucked throat. Please return to L. B. Smith, 201 Belvidere avenue, Netherwood. Reward.

CLOAK saleslady wanted; none other need apply. People's Credit Clothing Co. 10 26 3

WANTED—Competent woman for general housework. Dr. Fritts, Park avenue. 10 26 2

WANTED—First-class girl for general housework; good baker; best of reference required; family of two; noon dinner; no washing. 1008 Putnam avenue. 10 26 2

WANTED—General houseworker. 16 Rockview avenue. 10 26 2

WANTED—Experienced yard man who is well posted in the lumber business and of good habit, and not afraid of work. Apply by letter only, stating full particulars as to qualifications, Smith, Schoonmaker & Co., Somerville, N. J. 10 26 5

GIRL wants position as nurse. 239 Madison avenue.

LOST—Tuesday morning, a silver heart and chain; monogram H. M. W. Return to 37 Albert street.

WANTED—Experienced grocer's clerk; must come recommended. Address Grocer, care Press.

WANTED—A white girl for general housework; no washing; reference required. Call 90 Grove street. 10 26 2

WANTED—Experienced operators and learners to sew on ladies' muslin underwear; paid while learning; steady work; good pay. Skirt factory, 339 Watchung avenue. 9 16 tf

$150 BUYS a lot at Scotch Plains, 25 x 150, on Stout avenue, near the trolley. See Mr. Vanderhoef, at Woodhull & Martin's. 10 24 6

SMALL farm for sale or exchange near Plainfield; fine buildings, plenty fruit, easy terms. P. O. box 368, Plainfield. 10 21 1m

Weinberger's
202 204 W. Front Street

$25.00 and $30.00 Suits and Overcoats to Order This Week at
$20.00 and $22.50.

Splendid fabrics in all the new Autumn colorings, showing combination of brown and gray. These suits are cut, made and tailored in the most approved up-to-date style. Our cutter is giving universal satisfaction with these splendid suits. Leave your order early as we are very busy in this department.

New York Clothing Company
M. WEINBERGER, Mgr.
202-204 West Front Street, Plainfield, N. J.

10 PERCENT investment — $3,600 buys a double house, rented to good tenants for $30 month. George F. Brown, North Plainfield. 9 19 tf

FLAT to let, Sixth street and Clinton avenue; 6 rooms and bath; shades furnished and floors oiled. Sherwin's, 129 East Front street. 10 18 tf

HOUSE to rent, 10 rooms, bath and butlers pantry; in best residence part of Plainfield. Apply to 613 Park avenue. 10 8 tf

WANTED—Good chambermaid and waitress (white); personal reference required. Apply 403 West Eighth street, corner Central avenue. 10 20 6

FOR RENT—House 8 rooms, city water. 918 East Front street. Call or address J. J. Maier, Bound Brook, N. J. 10 25 6

ESTATE money to loan on first class property in sums to suit; insurance written; houses and lots for sale, rent and exchange. P. S. Browne, 109 Park avenue. 9 18 tf

FURNISHED rooms to let with board; private family; near station. 419 Grant avenue. 10 4 tf

MONEY to loan in sums of $1,000 and $2,000 each on first mortgage at 5 per cent; property for sale or rent and exchanged; insurance placed in best companies at lowest rates; good bargains to closed estate, all well rented and in fine order. See Mulford at once, opposite depot. tf

SACRIFICE SALE—Handsome Plainfield residence; owner leaving town. Address Bargain, care Press. 10 20 6

WANTED—A chicken house. Address 880 Central avenue. 10 20 tf

WANTED—Bright young man to care for horse, solicit and deliver orders. Address X. Y. Z., Press. 10 21 tf

WANTED—Loans of $800 to $3,500 on new buildings; excellent bondsman. William Jeffery, 231 Park avenue. 10 22 tf

TO LET—Three furnished rooms; gentlemen preferred. 413 East Sixth street. 10 22 4

CLAVIER for sale in first-class condition. Apply 996 Central avenue. 10 25 tf

LOFT to rent, Schepflin building; 50x85. Inquire M. Abram's shoe store. 10 25 12

MONEY to loan on bond and mortgage. Charles L. Moffett, attorney, 209 North avenue. tf

FRONT office to let; heated and lighted; Vanderbeek building, Park and North avenues. Apply A. M. Vanderbeek, Griffen's hardware store. 10 19 tf

FIRST-CLASS help and first-class places at the Swedish Intelligence Office, 23 Somerset place. 8 4 tf

FOR SALE—House 7 rooms and bath, hot water heat, stable; lot 50x150. J. T. Vail, 177 North avenue. 10 8 tf

SIX-ROOM flat, with improvements. Call 20 Somerset place. 5 6 tf

FOR SALE CHEAP—7-room house, new; lot 40 feet front; flagged and curbed; terms to suit. W. H. Abbott, North avenue. 8 14 tf

ALWAYS have list of desirable properties for sale or rent; fire, life, burglar and accident insurance; first mortgage loans. J. T. Vail. 6 24 tf

WANTED—Smart and neat girls and women to make themselves generally useful. Skirt factory, 339 Watchung avenue. 9 16 tf

PLEASANT sunny rooms and first-class board. 123 East Fifth street. 10 5 1m

TO RENT—One furnished and two unfurnished rooms. 7 Grove St. 10 5 1m

FOR SALE—Good hotel business, $500; two good business propositions; houses for sale and to let; have farm of six acres, $1,000, a bargain; can rent your houses for you. Swackhamer & Rusk, real estate, 119 West Front street. 10 8 tf

FARMS for sale; real estate and insurance. Wm. H. Rogers, Plainfield, N. J. tf

WANTED—A $8,500 house centrally located; East Second street preferred; also have a cash customer for a $1,400 house. Abbott & Manning, 168 North avenue. 5 18 tf

4 ROOMS to let; $8. M. F. Gano, 149 North avenue. 10 24 4

FOR SALE—1033 feet front on Park avenue at Oak Tree Station, Lehigh railroad, $9 per foot; get after it quick if you want to make money. F. M. Bacon, 109 North avenue. 8 1 tf

FOR SALE—Building lots on Jefferson avenue, North Plainfield; road macadamized and curbed; or houses built to suit purchaser. P. S. Browne, 109 Park avenue. 9 18 tf

BUILDING lots for sale, 40x150; will sell one or two for two hundred dollars; twenty five dollars down, balance easy monthly payments; farms and city property for sale, to let or exchange at very low prices. Ira L. Lake, 109 Park avenue. 9 23 tf

TO LET—Sunny hall bedroom with board. Waldorf, 182-184 Crescent avenue. 10 24 6

TO LET—8-room house. Park place and Vine street. 10 26 tf

Miscellaneous.

BEFORE selling your furniture see Lalourette, 332 West Front St. tf

OLD mohogany furniture bought. O. Thorp, 331 West Front St. tf

CROCHET baby shoques for sale; all prices; also ladies' knitted sweaters made to order. Mrs. Mayer, 54 Pearl street, North Plainfield. 4 6 tf

GOLDFISH and aquarium plants now for sale at the Bird Store, 43 Somerset street. 9 9 tf

BIRDS, dogs, cats boarded week or month. Bird store, 43 Somerset street. 8 11 tf

THE highest cash price paid for household goods, furniture, etc. Fred W. Hand, Auctioneer, 186 East Second St. 'Phone 1722. 4 25 tf

OLD PAPERS for sale; put up in packages of 100 for 10c. Apply at this office. First come, first served.

Millions Clerical
to fill hundreds of and salesman positions $1,000's year. If you for booklet and state the in 12 cities.
Brain Brokers
Broadway, New York
Positions Salesman

DO YOU KNOW
That you can buy Good Cigars in Plainfield?
Bock y Ca.
Manuel Garcia Alonso.
La Carolina.
La Vencedora.
Cabanas.
El Principe de Gales.
Regensburg's American.
Jules Verne.
Kirch's Cigar Store,
120 North Ave. Tel. 487-J.

DELICATESSEN
IN SEASON.
Russian Caviar,
Brabanter Sardellen,
Imported Frankfurter, Braunschw,
Liverwurst, Cothaer Cervelat,
Best Salami, Westphalia Ham,
Salt Herring, New Sauerkraut,
All kind of Imported and Domestic Cheese.
PAUL NACHTWEY,
426 Watchung Ave. Plainfield, N. J.

AUCTIONEER LATOURETTE says
he had tender perspiring feet since childhood . .
Thorp's Foot Relief
cured them. Ask him about it. 50c per bottle. All druggists.

DR. E. B. STOWE,
Graduate Chiropodist,
For Gentlemen and Ladies. Babcock Building. Office Hours—9 to 12 a. m., 1 to 6 p. m. Telephone 367 w. All Instruments Sterilized

WASHINGTON LETTER

INTERESTING GOSSIP FROM THE NATIONAL CAPITAL.

WHO WILL SUCCEED HOAR?

Attorney General Moody Talked Of for the Vacant Senate Seat—President Roosevelt on the Streets —Other Timely Chatter.

Washington.—The death of Senator Hoar of Massachusetts may mean another political honor for Attorney General William H. Moody. It is not unlikely that this brilliant statesman will be elected to the senate from Massachusetts and it is certain that he will be if the legislature of that state regards the wishes of her great statesman who has just passed away. A few months before his death Mr. Hoar expressed the wish that, when the time came, his young friend, Mr. Moody, should succeed him in the senate.

Attorney General Moody.

Mr. Moody has had a brilliant career, which he has filled with ability and his honors were won by his own energy and capacity. He is a man after the president's own heart and possesses many of the characteristics of Mr. Roosevelt. The two men are not unlike in personal appearance, although Mr. Moody is probably an inch shorter in stature than the president. He is of the same sanguine complexion, brown, sandy mustach, crisp, brown hair and nervous, energetic movements. When he was in congress and Mr. Roosevelt was assistant secretary of the navy they were close companions and the policies which Mr. Roosevelt put into effect in the navy department were often originated on friendly strolls, which the two frequently took together.

Mr. Moody first came into national notice as prosecuting attorney in the celebrated Borden murder case at Fall River. Soon after he came to congress and it was David B. Hill, the senator from New York, who prophesied a brilliant future for the young man. He declared that "there was a red-headed young man in the house from Massachusetts from whom the country would hear in the next few years." His prediction was fulfilled, as Moody forged to the front in the house, then became secretary of the navy, followed Knox as attorney general and is now likely to don the senatorial toga.

The President Walks.

The cool, crisp autumn air is very tempting to President Roosevelt these days and he is indulging in his favorite exercise of walking. The people of Washington have become so familiar with his appearance on the street that he attracts comparatively little attention from them. It is an interesting sight, however, for the stranger in the city to see the president of the United States taking his exercise or hurrying from church or a visit to some of his friends. He looks like a man walking for a wager, but there is no mistaking the identity of that athletic figure, eyeglasses and glowing face.

Taking a Daily Constitutional.

The other Sunday Mr. Roosevelt was walking rapidly home from church and as he crossed Lafayette square and swung into the white house grounds a stranger, evidently a country man, gazed at him in open-mouthed wonder. The visitor, poking his face between the iron railings of the fence that surrounds the white house grounds, shouted with lusty tones: "Well, Teddy, if you can run as well as you can walk, Parker will not be in it for a minute." The president turned around with a broad smile on his face, bowed his acknowledgment and continued up the walk to the mansion, his shoulders shaking with merriment at the remark.

It delights the president to test the endurance of the secret service men who are ordered to follow him when he goes out for a walk and they have to frequently break into a dogtrot to keep within their distance of the chief executive. It was a long time before Mr. Roosevelt could accustom himself to the guardianship of these secret police and he only yielded to it at the earnest solicitation of his wife and friends.

Corbin and Cupid.

Gen. Corbin's lecture to young army officers and advice not to get married while they are only receiving lieutenants' salaries is not likely to have very much effect. The general was honest in his suggestions, which are the result of his own experiences. He got married immediately at the close of the civil war when he had the rank of brevet brigadier general. He was able to wear the uniform of that rank at his wedding, but immediately afterward he came down to the rank of lieutenant in the regular army and had to struggle along on the salary of that position. He was assigned to western posts, but even there the cost of living and keeping up the style that is expected of an army officer, left him little or nothing out of his income. It was a hard struggle and taught him that the fullest discharge of an officer's duty is sometimes interferred with by the worry of domestic expenses.

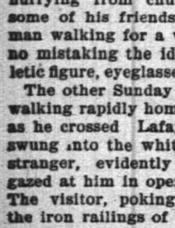
Cupid Out in the Cold.

Of late years, however, the young officers in the army have been more fortunate than some of the older ones in the matter of marriage. Army and navy officers in Washington, even of the lowest rank, are little heroes among the female sex and girls of wealth seem very glad to contract marriages with them. The wife's income comes in very handy in sustaining the establishment and style which society expects of these officers. This fact has created serious objection to the suggestion of Gen. Corbin that the consent of the war department be secured by young lieutenants before they enter into the marriage relation. They resent the idea of being called upon to give their financial standing, which would include an estimate of their financees' marriage "dot."

There are very few of Gen. Corbin's old comrades who endorse his ideas, as it is claimed that a young man possessing the integrity and moral standing required of young officers will be able, by reasonable economy and management, to live on the salary allowances even of a second lieutenant.

Compared Postal Systems.

First Assistant Postmaster General Wynne, who has just returned from a European trip, is more than ever impressed with the efficiency of the United States postal system. While abroad he took occasion to investigate the postal service of some of the leading foreign countries and in every feature of the service he discovered that the old governments of Europe were behind the up-to-date methods of the United States.

Looking for a Pretty Girl.

In his travels Mr. Wynne made some interesting observations of the people and customs abroad. He was particularly interested in studying the men and women of the country. In Paris he declares that the women and men are groomed to the limit of perfection, but thinks the matter of personal pulchritude is a little bit overdone. He declares there is too much paint on one sex and too much wax on the mustaches of the other. In Ireland he looked diligently for the typical, beautiful Irish girl, but did not find her. As a result of his observations he says:

"I have seen some beautiful types of the Irish girl in this country, but if there were any in Ireland I missed them; they must have all come to America. The Emerald Isle is a beautiful country and intensely interesting but a visitor is liable to be disillusioned as to the romantic character and beauty of the people They are hospitable, industrious and a good race, but my observation is that we have the best types of the Irish right in America, where they have added greatly to our citizenship."

A Scientific Experiment.

An experiment is now in progress in the Washington monument, which is being watched with great interest by scientists and the result of which may be of great use to civil engineers and geologists. Dr. George R. Becker, of the geological survey, is in charge of these experiments, which have for their purpose the determination of the true laws of gravity and elasticity. Pipes have been constructed which run all the way up the interior walls of the monument, extending to within a few feet of the tower floor. In these pipes wires will be extended with weights attached to the ends and scientists will carefully measure the stretch of the wire produced by the gravity of the earth. This will be done by an instrument called the cathetometer.

The Professors Get Busy.

It will require some very accurate figuring, but it is expected that the results will be of much importance and value. The most extensive test of this kind ever conducted before were with 73-foot wires. Dr. Becker's experiments will measure the infinitesimal degrees of strain on a wire over 500 feet long. When the results are computed bridge builders and construction engineers will have a more accurate idea of the ratio of strain in the materials which they use. At present, in the building of bridges, the laws of elasticity cannot be definitely reckoned with. So far as the geologists and their knowledge of the earth's compressibility is concerned they are still worse off from a scientific standpoint. The tests now being made, it is hoped, will in a great measure relieve these conditions.

'Twas Easily Done.

Phrenologist—Why, sir, your bump of veneration is the greatest I have ever seen; such a bump should make you a bishop.

Subject—Begorra, an' is that so? Well, I'll get Paddy Nolan to give me another whack in the same place, and maybe I'll turn out an archbishop.—Chicago Journal.

PAINTERS AND DECORATORS.

We call your attention to our fine display of

New Wallpapers.

We can't describe the patterns, but they are new, striking and effective, and with our large assortment we are sure to please.

Paints, Oils and Varnishes

WOOLSTON & BUCKLE,
145 North Avenue.

APPEARANCE COUNTS

when you want to sell or rent your property. Is your house attractively painted, decorated and papered? You can depend on us always for superior work in this line.

Convincingly Low Prices.

JAS. C. HANSEN,
141 East Front St.

G. A. Woolsey's Standard Paint.
The Best Ready-Mixed Paint in the Market.
—FOR SALE BY—
J. M. CAHART,
PAINTER AND DECORATOR.
DEALER IN
Paints, Oils, Glass, Wallpaper, Etc
Painting, Papering and Decorating. Estimates on application.
201 Park Ave., Cor. Second St.

I. N. WYCKOFF.
PAINTER and DECORATOR,
556 West Front Street.
Papering a specialty. First-class work my motto. Glass furnished and Glazing done.
TELEPHONE 292-J.

1904
WALL PAPERS.
Imported and American Goods.
C. CONOVER & CO.,
Decorators, Painters & Paperhangers. Window and Plate Glass.
115 Elmwood Place. 'Phone 226-J.

DRUGGISTS.

PRESCRIPTIONS
Called for and Medicines Delivered.
Telephone, write or call at any time. Let us know what drug store goods you need, and we'll send them right out, without extra charge.
Powers' Somerset Pharmacy.
45 Somerset St. Tel. 161

It will make your mouth water to lift the cover from a box of
BELLE MEAD SWEETS
and see how dainty they are assorted and packed. Every box guaranteed fresh and pure.
DUDLEY S. MILLER, Agent,
Park Ave. and Fourth St. Tel. 293.

Seasonable Goods at Nagle's
Nagle's Egg Emulsion of Cod Liver Oil, Extract of Malt, Beef, Wine and Iron.
Blands Iron Pills.
Nagle's Blood Purifier and Sarsaparilla, just the medicine for building one up.
Moth Balls, Camphor, etc.
C. M. NAGLE,
Telephone 477 r. Front and Grove Sts.

Hodges Pharmacy.
Reliable goods in all Departments.
Agency for Belle Mead Sweets.
Tel. 210 J. Y.M.C.A. Building.

Best Lehigh COAL.
Order now and save money.
KEELY COAL CO.
725 South Ave. Telephone 162.

TITUS H. LAURY,
Mason and Builder,
Office, 323 E. Front St.
Tile Setting, Mantel & Front work

WILLIAM H. KIRCH,
Carpenter and Builder,
66 Duer Street.
Estimates cheerfully given.
Jobbing promptly attended to.
Telephone 402 J.

Plainfield Property
For Sale, To Let and Exchange.
Now is the right time to buy—have some bargains.
IRA L. LARUE,
Coward Building, 109 Park Avenue.

Amos H. Van Horn, Ltd.

Buy Here and Save Money Worry Delays!

We know WHAT the public are calling for, and GIVE it--the broadest assortment of the best goods at lowest prices they can possibly be marked, on CASH terms or open account! You can ALWAYS get "the most for the least" at No. 73.

7 "Snaps"
(1) $20 Parlor Suits..... $16.00
(2) $23 Bedroom Suits..... $18.00
(3) $17 Sideboards at... $12.98
(4) $8 Extension Tables..... $5.98
(5) $8.50 Couches at..... $6.98
(6) $6 Chiffoniers at..... $4.50
(7) $12 Dressers at..... $8.00
All that's needed to "furnish" the home priced way down!

CARPETS
6 PRICE BEATERS
1.40 Ex. Axminster, yd. 98c
1.25 Axminster, yard.. 89c
1.16 Moquettes, yard.. 85c
1.00 Velvets, yard..... 75c
1.00 Brussels, yard..... 75c
65c Ingrains, yard..... 50c
New Mattings—Best and cheapest lines in town, 15c. yd. up.

Enameled Beds-- Close of That Big Sale!
$3.00 Beds..... $1.89
$4.00 Beds..... $2.59
$6.50 Beds..... $4.19
$9.50 Beds..... $6.45
$11.00 Beds..... $7.89
And 20 Other Patterns Left
Complete Line of Bedding

Ranges! Stoves!

Everything a stove store should carry-"The Portland Range" (the best baker, most economical burner, the best wearing range ever built), and 25 other kinds of warranted ranges
Over half a hundred kinds of Oaks Self-Feeding Parlor Stoves, Cylinders, Pot Stoves, Laundry Stoves Every size! Lowest priced!

AMOS H. VAN HORN, Ltd.
Be sure you see "No. 73" and first name "AMOS" before entering our store.
ACCOUNTS OPENED—EASY PAYMENTS
73 MARKET ST., NEWARK, N. J.
Near Plane St., West of Broad St.
All trolleys transfer to our door.

HENRY MEHRTENS,
The Manufacturing Confectioner.
Pure Home-made Candies, Chocolates and Bon Bons fresh daily. Cold Drinks of all kinds. Crushed Fruits, Ice Cream and Water Ices,
Orders delivered promptly.
Telephone. 131 East Front St.

JOHN J. LEAHY,
PLUMBING AND HEATING.
Sewer and Water Connections.
First-Class Work at Reasonable Figures.
302 Richmond St., near Third.

M. ARMSTRONG,
Plumbing and Tinning.
330 Park Ave., Plainfield, N. J.
TELEPHONE 232.

McCULLOUGH'S
STEAM MILL,
21 Steiner Place, North Plainfield, N. J.
H. H. McCULLOUGH, Prop.
Sash, Blinds, Doors, Mouldings, Scroll Sawing, Turning, etc. Estimates cheerfully furnished.

A. H. ENANDER,
Sanitary Plumbing, Gas Fitting, Steam and Hot Water Heating.
Contractor for Sewer Connections.
210 Park Avenue.

Allen B. Laing,
Electrician —
Tel. 333-J. 134 North Ave.

WILLIAM H. POPE,
ELECTRICIAN.
All kinds of Electrical work done at reasonable prices.
116 North Avenue.

LIEFKE & LAING,
Insurance and Real Estate
No. 146 Park Avenue.
Real Estate Appraised. Properties Sold and Rented. Loans Negotiated.

TenEyck & Harris,
—DEALERS IN—
LEHIGH VALLEY COAL.
Office 121 Watchung Avenue. Branch Office Frank Rowley's Drug Store, 218 W. Front st.
TELEPHONE 26-F.

PRESS WANT ADS PAY

William Hand & Sons
MOVING VANS and STORAGE WAREHOUSE for Furniture, Pianos, etc.
136 E. 2nd St., Plainfield, N. J.
Telephone 1722.
TRUCKMEN AND RIGGERS.
All work will receive prompt attention.

W. W. WARNOCK,
THE BAKER,
144 West Front St.,
COMPTON'S OLD STAND.
Bread, Cakes, Pies, Etc.
Made of the best Materials.
Early Morning Delivery.
ICE CREAM A SPECIALTY.

REAL ESTATE AND INSURANCE.
MONEY TO LOAN.
197 North Avenue.
William D. Thickstun, John P. Emmons.
Telephone 601.

JOHN JOHNSTON.
All the best grades of
COAL.
929 South Ave. 'Phone 193.

ALEX. LUSARDI.
Foreign and Domestic Fruits, Choice Confectionery, Nuts, Cigars, etc.
211 W. Front St., Plainfield, N. J.

E. B. MAYNARD.
New Shop, New Furniture, Best Service.
Tonsorial Artist.
Also choice Cigars.
141 North Ave., Plainfield, N. J.

HENRY J. WIERENGA,
Expressman and Truckman.
All kinds of Express and Trucking business promptly attended to.
Leave your orders at store of Joseph Gattels, Pianos and Organs, No. 106 North Avenue, and the same will receive immediate attention.

TRY
DOBBINS'
NICKEL YARA CIGARS.
298 Park Ave., Plainfield, N. J.

CESSPOOLS AND GARBAGE.

MRS. JOHN BROWN
Successor to
JOHN BURKE and JONES & CO.
Cesspools and Vaults Cleaned
From $3.00 Upwards.
Satisfaction guaranteed. Don't give your order until you consult me. Estimates cheerfully given. Leave orders at J. T. Vail's, North Avenue. Postoffice box 718
FRANK BURKE, Manager.

GARBAGE REMOVED
Walter M. Ingraham.
TERMS MODERATE.
Address P. O. Box 635, City

An Ideal Location
Rosedale and Linden Park Cemeteries

LARGEST IN THE STATE
LINDEN, N. J.
Beautiful and Accessible
2 Miles from Elizabeth, 7 Miles from Newark,
14 MILES FROM NEW YORK
On Main Line Pennsylvania Railroad
Why Lots in these Cemeteries commend themselves to Heads of Families and Investors
BECAUSE of the $1,000,000 Trust Fund provided for by the Trustees in each Cemetery, the income from which will keep the properties perpetually beautiful at NO EXPENSE TO LOT OWNERS.
BECAUSE such a guarantee, not found in any other cemetery, assures lot owners that the grounds WILL BE MAINTAINED PERMANENTLY AS BEAUTIFUL PARKS AFTER THE INCOME FROM THE SALE OF LOTS HAS BEEN EXHAUSTED.
LOTS SHOULD BE PURCHASED NOW
BECAUSE MORE ADVANTAGES ARE OFFERED TO LOT BUYERS in a new Modern Park Cemetery than in those established many years and, in most cases, no provision made for perpetual care without extra expense to lot owners. THERE ARE A GREATER NUMBER OF IDEAL LOCATIONS TO SELECT FROM, PRICES OF LOTS ARE ALWAYS LOWER AND TERMS MORE ADVANTAGEOUS.
BECAUSE life is most uncertain and EVERY ONE SHOULD ANTICIPATE THE INEVITABLE BY MAKING A CHOICE NOW OF A FINAL RESTING PLACE.
LOTS WILL PROVE A GOOD INVESTMENT
BECAUSE they are sure to increase in value and can be purchased NOW at the INITIAL or LOWEST PRICE and upon the most ADVANTAGEOUS TERMS.
BECAUSE the properties are ACCESSIBLE TO 4,000,000 PEOPLE, and considering the RAPID GROWTH OF GREATER NEW YORK and its TRIBUTARY CITIES and TOWNS, it is only a question of a SHORT TIME when LOTS in ROSEDALE and LINDEN PARK will EQUAL IN VALUE those of our MOST NOTED cemeteries.
FOR INFORMATION concerning lots in these beautiful Park Cemeteries, and FREE transportation to prospective lot buyers, apply at once to any LEADING UNDERTAKER or offices of the Associations:
Linden Lodge, Linden, N. J.
87 Broad Street, Elizabeth, N. J.
Prudential Building, Newark, N. J.
768 Bergen Avenue, Jersey City, N. J.
10 West 23d Street, New York City.

The Park Stables.
Livery and Boarding.
108 Somerset Street
Telephone 402-J. North Plainfield.
High-class Horses and Carriages. Prompt Service.
JAMES D. FRAZER.

YOU WILL NEVER BUY A HOME WITH MONEY PAID FOR RENT IN THE PAST.
START NOW TO
OWN A HOME
of your own by taking out shares in
THE CENTRAL
Building and Loan Asso'n.
OF PLAINFIELD.
J. F. MacDonald, Sec'y.
Smalley Building, No 149 North avenue 4 14 tf

JOHN HERRMANN,
STAIR BUILDER.
Turning, Scrollsawing, etc. All work given promptest attention.
410 Somerset St. Tel. 70-J.

HERMAN HANSEN,
CARPENTER AND BUILDER,
Estimates Furnished.
269 Watchung Ave., Plainfield, N. J.
Tel. 454 R.

L. Moraller & Son,
Watchmakers and Jewelers.
WATCHES, CLOCKS & JEWELRY.
Fine Watch and Clock Repairing a Specialty.
219 Park Ave., Plainfield, N. J.

Use Press Want Ads

THE CHANGING MODES.

Some of the New Materials to Be Seen In the Shops.

The silhouettes of the gowns for the coming season, with the exception of a few changes in details, will be the same as they were in the summer. Skirts will be full, broad and rich in folds, the hip line being thereby considerably broadened.

With reference to the length of skirts, those for promenading and visiting will just touch the ground, and some few perhaps will train the least little bit.

Among the fashionable wool materials for winter, cashmere bids fair to regain its old prestige. The new variety is deliciously fine and soft and comes in all the desirable shades of the season.

Ribbed stuffs are something new, and these novelties come in all varieties, sometimes very coarse ribbed and again fine ribbed. Coarse threaded

COSTUME OF BLUE GRAY CLOTH.

English gentlemen's cloths with a dash of yellow, red and green are favorite fabrics for the walking gown.

Extremely attractive is the pictured costume of blue gray face cloth. The skirt is gracefully laid in wide plaits. On every other fold is a button trimming made of molds covered with velvet a shade darker than the cloth. The bottom of the skirt is stitched in a deep band. About the waist are stitched tabs of cloth and buttons. The slightly bloused waist has a novel stitched trimming of the Greek key pattern. The new gigot sleeves are intersected by a puff finished with a wide stitched band. The lower sleeve buttons to the elbow. A jabot and collar of lace trimmed mull complete this costume.

JUDIC CHOLLET.

WAIST TRIMMINGS.

Many Pretty Trifles That May Be Made Easily at Home.

Band laces and embroideries are extensively used for waist trimmings, the short boleros, double sleeves and broad collars affording splendid opportunities for elaborate display. Many of the lace bands are made of flowers and figures that may be separated and used as motifs when desired.

The woman who is deft with her needle can copy expensive French laces by putting around the design of a good piece of lace crystal or cut steel beads and inserting metal threads where they will show when a brilliant light strikes them. The cost is slight, but considerable labor is involved.

Some of the new lace handkerchiefs are the daintiest things imaginable

A DRESSY LITTLE WAIST.

and not only have lace edges, but are partly covered with small motifs of butterflies, fleurs-de-lis and roses, following the design in the outer edges. The batiste is cut away, and the handkerchief looks as if it was entirely made of lace. These pretty trifles are absolutely useless as handkerchiefs, but are dainty little accessories and make the nicest kind of Christmas presents.

The dressy little waist pictured is of pale green silk. The tucked fullness forming a yoke is arranged in corresponding tucks for several inches just above the waist line. Outlining the vest and collar of lace are fitted straps of stitched silk. The sleeves of the new puffed variety are plaited a little above the elbow and flare out in a ruffle over the very full falls of lace.

JUDIC CHOLLET.

The Mississippi Bubble

By EMERSON HOUGH

Author of "The Story of the Cowboy," "The Girl at the Halfway House," Etc.

(Copyright, 1902, by Emerson Hough.)

CHAPTER XXX.

THE EMBASSY.

"Monsieur! Madame! Pierre Noir! Listen to me! I have saved you! I, Jean Breboeuf, I have rescued you!"

So spoke Jean Breboeuf, thrusting his head within the door of the lodge in which were the remaining prisoners of the Iroquois.

It was indeed Jean Breboeuf who, strolling beyond the outer edge of the village, had been among the first to espy an approaching party of visitors. Of any travelers possible, none could have been more important to the prisoners. Too late, yet welcome even now, the embassy from New France among the Iroquois had arrived. In an instant the village was in an uproar.

The leader of this embassy from Quebec was one Capt. Joncaire, at that time of the French settlements, but in former years a prisoner among the Onondagos, where he was adopted into the tribe and much respected. Joncaire was accompanied by a priest of the Jesuit brotherhood, by a young officer late of the regiment Carignan, and by two or three petty Canadian officials, as well as a struggling retinue of savages picked up on the way between Lake George and the Indian villages. He advanced now at the head of his little party, bearing in his hand a wampum belt. He pushed aside the young men, and demanded that he be brought to the chief of the village. Teganisoris himself presently advanced to meet him, and of him Joncaire demanded that there should at once be called a full council of the tribe; with which request the chief of the Onondagos hastened to comply.

Fully accustomed to such ceremonies, Joncaire sat in the council calmly listening to the speeches of its orators, and at length arose for his own reply. "Brothers," said he, "I have here"—and he drew from his tunic a copy of the decree of Louis XIV. declaring peace between the French and the English colonies—"a talking paper. This is the will of Onontio, whom you love and fear, and it is the will of the great father across the water, whom Onontio loves and fears. This talking paper says that our young men of the French colonies are no longer to go to war against Coriaer. The hatchet has been buried by the two great fathers. Brothers, I have come to tell you that

BOUND HAND AND FOOT.

it is time for the Iroquois also to bury the hatchet, and to place upon it heavy stones, so that it never again can be dug up.

"Brothers, as you know, the great canoes from across the sea are bringing more and more white men. Look about you, and tell me where are your fathers and your brothers and your sons? Half your fighting men are gone; and if you turn to the west to seek out strong young men from the other tribes, which of them will come to sit by your fires and be your brothers? The war trails of the nations have gone to the west as far as the Great river. All the country has been at war. The friends of Onontio beyond Michilimackinac have been so busy fighting that they have forgotten to take the beaver, or if they have taken it, they have been afraid to bring it down the water trail to us, lest the Iroquois or the English should rob them.

"Brothers, a great peace is now declared. Onontio, the father of all the red men, has taken the promises of his children, the Hurons, the Algonquins, the Miamis, the Illini, the Outagamies, the Ojibways, all those peoples who live to the west, that they will follow the war trail no more. Next summer there will be a great council. Onontio and Coriaer have agreed to call the tribes to meet at the Mountain in the St. Lawrence. Onontio says to you that he will give you back your prisoners, and now he demands that you in return give back those whom you may have with you. This is his will; and if you fail him, you know how heavy is his hand.

"Brothers, I see that you have prisoners here, white prisoners. These must be given up to us. I will take them with me when I return. For your Indian captives, it is the will of Onontio that you bring them all to the Great Peace in the summer, and that you then, all of you, help to dig the great hill under which the hatchet is going to be buried. Then once more our rivers will not be red, and will look more like water. The sun will not shine red, but will look as the sun should look. The sky will again be blue. Our women and our children will no longer be afraid, and you Iroquois can go to sleep in your houses and not dread the arms of the French. Brothers, I have spoken. Peace is good."

Teganisoris replied in the same strain as that chosen by Joncaire, assuring him that he was his brother; that his heart went out to him; that the Iroquois loved the French; and that if they had gone to war with them, it was but because the young men of Coriaer had closed their eyes so that they could not see the truth. "As to these prisoners," said he, "take them with you. We do not want them with us, for we fear they may bring us harm. Our medicine man counseled us to offer up one of these prisoners as a sacrifice to the Great Spirit. We did so. Now our medicine man has a bad dream. He says that the white men are going to come and tear down our houses and trample our fields. When the time comes for the peace, the Iroquois will be at the Mountain. Brother, we will bury the hatchet, and bury it so deep that henceforth none may ever again dig it up."

"It is well," said Joncaire, abruptly. "My brothers are wise. Now let the council end, for my path is long and I must travel back to Onontio at once."

Joncaire knew well enough the fickle nature of these savages, who might the morrow demand another council and perhaps arrive at different conclusions. Hearing there were no white prisoners in the villages farther to the west, he resolved to set forth at once upon the return with those now at hand. Hurrying, therefore, as soon as might be, to their leader, he urged him to make ready forthwith for the journey back to the St. Lawrence.

"Unless I much mistake, monsieur," said he to Law, "you are that same gentleman who so set all Quebec by the ears last winter. My faith! The regiment Carignan had cause to rejoice when you left for up river, even though you took with you half the ready coin of the settlement. Yet come you once more to meet the gentlemen of France, and I doubt not they will be glad as ever to stake you high as may be in this poverty-stricken region. You have been far to the westward, I doubt not. You were, perhaps, made prisoner somewhere below the straits."

"Far below; among the tribe of the Illini, in the valley of the Messasebe."

"You tell me so! I had thought no white man left in that valley for this season. And madame—this child—surely 'twas the first white infant born in the great valley."

"And the most unfortunate."

"Nay, how can you say that, since you have come more than half a thousand miles and are all safe and sound to-day? Glad enough we shall be to have you and madame with us for the winter, if, indeed, it be not for longer dwelling. I cannot take you now to the English settlements, since I must back to the governor with the news. Yet dull enough you would find these Dutch of the Hudson, and worse yet the blue-nosed psalmodists of New England. Much better for you and your good lady are the gayer capitals of New France, or la belle France itself, that older France. Monsieur, how infinitely more fit for a gentleman of spirit is France than your dull England and its Dutch king! Either New France or Old France, let me advise you; and as to that new west, let me counsel that you wait until after the big peace. And, in speaking, your friend, Du Mesne, your lieutenant, the coureur—his fate, I suppose, one need not ask. He was killed—where?"

Law recounted the division of his party just previous to the Iroquois attack, and added his concern lest Du Mesne should return to the former station during the spring and find but its ruins, with no news of the fate of his friends.

"Oh, as to that—'twould be but the old story of the voyageurs," said Joncaire. "They are used enough to journeying a thousand miles or so, to find the trail end in a heap of ashes, and to the tune of a scalp dance. Fear not for your lieutenant, for, believe me, he has fended for himself if there has been need. Yet I would warrant you, now that this word for the peace has gone out, we shall see your friend Du Mesne as big as life at the Mountain next summer, knowing as much of your history as you yourself do, and quite counting upon meeting you with us on the St. Lawrence, and madame as well. As to that, methinks madame will be better with us on the St. Lawrence than on the savage Messasebe. We have none too many dames among us, and I need not state, what monsieur's eyes have told him every morning—that a fairer never set foot from ship from over seas. Witness my lieutenant yonder, Raoul de Ligny! He is thus soon all devotion! Mother of God! but we are well met here, in this wilderness, among the savages. Voila, monsieur! We take you again captive, and 'tis madame enslaves us all!"

There had indeed ensued conversation between the young French officer above named and Mary Connynge; yet prompt as might have been the former with gallant attentions to so fair a captive, it could not have been said that he was allowed the first advances. Mary Connynge, even after a month of starving foot travel and another month of anxiety at the Iroquois villages, had lost neither her rounded body, her brilliance of eye and color, nor her subtle magnetism of personality. It had taken stronger head than that of Raoul de Ligny to withstand even her slight request. How, then, as to Mary Connynge supplicating, entreating, craving of him protection?

"Ah, you brave Frenchmen," said she to De Ligny, advancing to him as he stood apart, twisting his mustaches and not unmindful of this very possibility of a conversation with the captive. "You brave Frenchmen, how can we thank you for our salvation? It was all so horrible!"

"It is our duty to save all, madame," rejoined De Ligny; "our happiness unspeakable to save such as madame. I swear by my sword, I had as soon expected to find an angel with the Iroquois as to meet there madame! Quebec—all Quebec has told me who madame was and is. And I am your slave."

"Oh, sir, could you but mean that!" and there was turned upon him the full power of a gaze which few men had ever been able to withstand. The blood of De Ligny tingled as he bowed and replied.

"If madame could but demand one proof."

Mary Connynge stepped closer to him. "Hush!" she said. "Speak low! Do not let it seem that we are interested. Keep your own counsel. Can you do this?"

The eyes of the young officer gleamed. He was bold enough to respond. This his temptress noted.

He nodded.

"You see that man—the tall one, John Law? Listen! It is from him I ask you to save me. Oh, sir, there is my captivity!"

"What! Your husband?"

"He is not my husband."

"Mais—a thousand pardons. The child—your pardon."

"Pish! 'Tis the child of an Indian woman."

"Oh!" The blood again came to the young gallant's forehead.

"Listen, I tell you! I have been scarce better than a prisoner in the man's hands. He has abused me, threatened me, would have beaten me—"

"Madame—Mademoiselle!"

"'Tis true. We have been far in the west, and I could not escape. Good Providence has now brought my rescue—and you, monsieur! Oh! tell me that it has brought me safety, and also a friend—that it has brought me you!"

With every pulse a-tingle, every vein afire, what could the young gallant do? What but yield, but promise, but swear, but rage?

"Hush!" said Mary Connynge, her own eyes gleaming. "Wait! The time will come. So soon as we reach the settlements, I leave him, and forever! Then—" Their hands met swiftly. "He has not spoken to me for weeks, other than words of 'Yes,' or 'No,' 'Do this,' or 'Do that!' Wait! Wait! How soon shall we be at Montreal?"

"Less than a month. 'Twill seem an age, I swear!"

"Madam," interrupted Law, "pardon, but Monsieur Joncaire bids us be ready. Come, help me arrange the packs for our journey. Perhaps Lieut. de Ligny—for so I think they name you, sir—will pardon us, and will consent to resume his conversation later."

"Assuredly," said De Ligny. "I shall wait, monsieur."

"So, madam," said Law to Mary Connynge, as they at last found themselves alone in the lodge, arranging their few belongings for transport, "we are at last to regain the settlements, and for a time, at least, must forego our home in the farther west. In time—"

"Oh, in time! What mean you?"

"Why, we may return."

"Never! I have had my fill of savaging. That we are left alive is mighty merciful. To go thither again—never!"

"And if I go?"

"As you like."

"Meaning, madam?"

"What you like."

Law seated himself on the corded pack, bringing the tips of his fingers together.

"Then my late sweetheart has somewhat changed her fancy?"

"I have no fancy left. What I was once to you I shall not recall more than I can avoid in my own mind. As to what you heard from that lying man, Sir Arthur—"

"Listen! Stop! Neither must you insult the dead nor the absent. I have never told you what I learned from Sir Arthur, though it was enough to set me well distraught."

"I doubt not that he told you 'twas I who befooled Lady Catharine; that 'twas I who took the letter which you sent—"

"Stay! No. He told me not so much as that. But he and you together have told me enough to show me that I was the basest wretch on earth, the most gullible, the most unspeakably false and cruel. How could I have doubted the faith of Lady Catharine—how, but for you? Oh, Mary Connynge, Mary Connynge! Would God a man were so fashioned he might better withstand the argument of soft flesh and shining eyes! I admit, I believed the disloyal one, and doubted her who was loyalty itself."

(CONTINUED)

R&G PILLS.

Cure Constipation, Liver, Bowel and all Stomach Troubles. 10c and 25c per box. Ask your druggist. Accept no substitute.

10 24 1m

PENNSYLVANIA RAILROAD.

The Standard Railroad of America.

PROTECTED THROUGHOUT BY THE ELECTRIC AUTOMATIC BLOCK SIGNAL SYSTEM.

On and After Oct. 4, 1904.

Trains will leave Elizabeth as follows:

† 2 25 a m—Main Line Express daily.
† 3 35 p m—Chicago and St. Louis Express.
† 5 45 p m—Western Express.
† 8 37 p m—Pacific Express.
Seaboard Air Line Express, † 1 01 p m daily.

FOR BALTIMORE, WASHINGTON AND THE SOUTH—12 55, † 2 25, 9 07, † 10 05 a m, † 1 04, 10 05 p m. On Sunday at 12 55, 9 07, † 10 05 a m, † 1 04 and † 10 07 p m.

FOR NEWARK AND NEW YORK—6 03, 4 07, 5 44, 6 12, 6 20, 6 28, 6 50, 7 12, 7 28, 7 45, 7 56, 8 04, 8 07, 8 15, 8 20, 8 45, 8 55, 9 07, 9 17, 9 35, 10 07, 10 17, 10 47, 11 17, 11 47 a m, 12 05, 1 04, 1 55, 2 25, 3 15, 3 35, 4 04, 4 34, 5 04, 5 15, 5 45, 6 00, 6 27, 6 44, 6 58, 7 25, 7 35, 7 55, 8 25, 8 52, 9 12, 9 45, 10 12, 10 47, 11 12, P m and 12 12 night. Sundays, 6 03, 4 07, 6 03, 7 54, 8 20, 8 30, 9 01, 10 10, 10 37, 10 58 a m, 12 20, 12 46, 1 20, 2 03, 2 44, 4 05, 5 04, 5 45, 7 02, 7 20, 7 36, 7 52, 8 03, 9 08, 9 45, 10 12, 11 45, p m and 12 12 night. For New York only, 3 45, p m week days.

FOR TRENTON AND PHILADELPHIA—1 01, 6 40, † 10 (Trenton only) 8 08, 12 05, 8 07, † 9 28, † 10 05, 11 40 a m, 12 40, † 1 04, 3 04, Trenton only † 3 44, † 4 25, 4 37, 5 45, 7 42, 12 07, 10 00 p m. Sundays, 1 01, 6 33, † 7 07, † 10 05, 10 40 a m, † 1 04, 5 08, † 6 37, 7 44, 12 07, and † 10 07 p m.

FOR ATLANTIC CITY—Via Delaware River Bridge, 12 05 p m week days; 8 01 a m. Sundays.

FOR CAPE MAY—Express, 1 01 night, daily.

FOR BARNEY—1 01, 6 40, 6 44, † 10, 8 05, 9 03, 9 07, 9 45, 11 14, 11 40 a m, 1 22, 3 04, 3 11, 3 44, 4 32, 4 50, 5 00, 5 20, 5 34, 6 07, 6 09, 6 25, 6 32, 6 39, 6 45, 7 01, 7 04, 7 12, 7 44, 8 13, 8 52, 9 04, 10 07, 11 42 p m, and 12 50 night week-days. Sundays, 1 01, 4 51, 8 41, 9 46, 10 25, 10 40 and 11 44 a m, 12 40, 1 00, 2 47, 3 20, 4 05, 5 10, 5 40, 7 08, 7 27, 7 44, 8 14, 8 47, 9 13, 10 15, 11 00 and 11 40 p m.

FOR NEW BRUNSWICK—1 01, 6 40, 7 10, 8 05, 9 07, 11 40 a m, 12 40, 3 04, 4 05, 6 09, 6 25, 6 39, 6 45, 7 44, 12 07, 10 00, 10 07 p m. Sundays, 1 01, 6 51, 9 07, 9 45, 10 40 a m, 12 42, 1 50, 5 51, 7 42, 7 44, 9 12 and † 10 07 p m.

FOR WOODBRIDGE AND PERTH AMBOY—6 40, 9 46, 11 14, a m, 1 03, 3 11, 4 50, 6 47, 9 12, 7 10, 9 54 p m, and 12 50 night, week-days. Sundays, 10 25, 11 44 a m, 5 40 and 10 15 p m.

FOR EAST MILLSTONE—† 10 a m, 12 40 and 5 30 p m week-days.

FOR LAMBERTVILLE, PHILLIPSBURG, MANUNKA CHUNK AND STROUDSBURG, VIA TRENTON—12 55, † 10 25 a m, 2 05 and 6 42 p m, week days, 8 51 a m and † 6 42 p m Sunday.

FOR FLEMINGTON—† 10 25 a m and 2 05 p m.

FOR JAMESBURG VIA MONMOUTH JUNCTION—† 10 a m, † 4 38 p m week-days.

FOR FREEHOLD VIA MONMOUTH JUNCTION—† 10, 8 08, 11 40 a m, 4 38 p m week-days. 9 07 a m Sundays.

FOR LONG BRANCH, ASBURY PARK, OCEAN GROVE, AND POINTS ON NEW YORK AND LONG BRANCH R. R., 9 25 a m, † 1 05, and † 5 45 p m week-days. Sundays, 10 25 a m, and 5 40 p m. Stop at North Asbury Park for Asbury Park and Ocean Grove on Sundays.

FOR BROOKLYN, N. Y.—All through trains connect at Jersey City with boats of Pennsylvania Annex, affording direct transfer to and from Fulton street, avoiding double ferriage and journey across New York City.

LEAVE NEW YORK FOR ELIZABETH—From West Twenty-third Street Station, 6 00, 6 35, 7 35, 8 10, 8 50, 9 55, 10 55, 11 55 a m, 12 55, 1 55, 2 55, 3 55, 4 55, 5 55, 6 10, 6 35, 6 40, 6 55, 7 10, 7 55, 8 55, 9 55, 10 55, 11 55 p m. Sundays—8 05, 7 55, 8 55, 9 55, 10 55, 11 55 a m, 12 55, 1 55, 2 40, 3 55, 4 55, 6 10, 6 40, 6 55, 7 55, 8 55, 9 55, 10 55 p m, and 12 10 night.

"†" Stops on notice to Agent or on signal.

For time from Desbrosses and Cortlandt streets consult local time-tables to be procured from agents.

W. W. ATTERBURY, Gen'l M'g'r. J. R. WOOD, Pass. Traffic M'g'r.
GEO. W. BOYD, General Passenger Agent.

HOTELS.

HOTEL WALDORF,
EAST FRONT STREET.
HENRY WINDHAM, Prop.
Gottfried Kruger's Extra Beer on draught. Imported Wines, Liquors and Cigars. Hotel accomodations and private dining room.

Hotel Kensington,
(Licensed)
J. H. STAATS, Prop.,
107, 109, 111 North Avenue.
Everything New and Up to Date.
An Inspection Solicited

FRANK VAN WINKLE
129 North Avenue
Bicycles Photo Supplies
Kodaks and Cameras
Bicycles stored, cleaned and repaired
Developing, Printing and Mounting a specialty

— EXPERT —
WATCH REPAIRING
At DOANE'S,
115 PARK AVE.

LAING MACHINE-AUTO REPAIR COMPANY,
416 Sycamore Street, Plainfield, N. J.
Office—134 North Avenue. Telephone 333-J

HOAGLAND'S
EXPRESS and BAGGAGE TRANSFER.
Office 302 Park Ave. Tel. 322 W.

GREAT
BARGAIN SALE OF
Bicycles, Bicycle Sundries, Pianos, Musical Instruments, Sheet Music. Guns and Ammunition.
S. W. Frucht, 224 W. Front St.

Reading System
New Jersey Central.

Stations in New York foot of Liberty, and South Ferry, Whitehall Streets.

Time Table Corrected to Sept. 12, 1904.

For New York—6 12, 5 27, 5 55, 6 09, 6 25, 6 37, 7 05, † 7 25, † 7 55, † 8 05, 8 20, 9 10, 9 55, 11 00 a m, 12 00, 12 44, 1 12, 2 22, 3 00, 3 50, 5 44, 6 12, 6 47, 6 54, 6 58, 7 30, 7 55, 8 20, 9 00, 10 17, 11 59 p m. Sunday—3 17, 5 27, 6 05, † 7 41, 8 02, 8 56, 9 46, 10 05, 11 10 a m, 12 00 m, 12 58, 1 45, 3 07, 4 12, † 4 47, 5 45, 6 48, 8 22, 9 05, 9 45, 10 59 p m.

For Newark—6 08, 6 22, 7 05, 8 07, † 7 25, † 7 55, 8 11, 8 54, 9 05, 9 07, 9 17, 11 00 a m, 1 12, 2 22, 3 00, 3 50, 5 44, † 6 12, † 6 47, 6 54, 6 58, 7 30, 7 55, 8 20, 9 00, 10 17, 11 59 p m. Sunday—5 45, 6 48, 8 22, 9 05, 9 45, 10 59 a m, 12 00 m, 12 58, 1 45, 3 07, 4 12, 5 45, 6 48, 8 22, 9 05, 9 45, 10 59 p m.

For Somerville—5 55, † 7 12, 8 21, 9 23, 9 55, 11 09 a m, 1 01, 3 06, 3 11, 3 55, 4 30, 5 22, 6 07, 6 56, † 6 12, † 6 47, 7 25, 7 30, 8 22, 9 07, 10 22, 11 20 p m. 12 50 night. Sunday—5 45, 8 43, 10 51 a m, † 7 07, † 8 43, 8 57, 9 05, 9 33, 10 15, 11 25, 11 30 p m.

For Plainfield—7 12, 11 00 a m, 3 11, 5 30 p m. Sundays—8 43 a m, 6 07 p m.

For Phillipsburg and Easton—5 55, 9 54 a m, 3 11, 6 30, † 6 47 p m. Sunday—8 43 a m, 3 05, † 6 05 p m.

For Bethlehem, Allentown and Mauch Chunk—5 55, 9 54 a m, 3 11, 5 30 p m. Sundays—5 45 a m, 3 05, † 6 05 p m.

For Wilkesbarre and Scranton—5 55, 9 54 a m; 6 07 p m. Sundays—8 43 a m, 3 05 p m.

For Long Branch and Ocean Grove, etc—8 11, 11 00 a m, 1 13, 5 44, 4 13, 4 47, 6 32, 11 30 p m. Sunday (except Ocean Grove)—8 43 a m, 3 05, 6 12 p m.

For Red Bank—8 11, 11 00 1 13, 5 44, 4 13, 4 47, 11 30 p m. Sundays—8 43 a m, 3 05, 6 12 p m.

For Lakewood and Atlantic City—(8 11 Lakewood only) 9 27 a m, 1 13, 5 44, (5 44 p m, Lakewood only). Sunday—8 00 a m.

For Toms River and Barnegat—8 11 a m, 1 13, 5 44 p m. Sundays—8 00 a m.

For Philadelphia—6 17, † 7 12, 7 44, 9 44, 8 51, 9 44, 10 44, 10 51, 11 44 a m, 12 05, 1 01, 1 30, 2 45, 3 44, 4 45, † 4 47, 5 21, p m, 1 17 night. Sunday—5 17, 5 45, 9 53, 10 51 a m, 3 45, 4 55, 6 00, 6 27, 7 27, 9 47 p m, 1 25, 1 17 night.

For Trenton—6 17, † 7 12, 7 44, 9 44, 8 44, 10 44, 11 44 a m, 12 05, 1 01, 1 30, 2 44, 3 45, 4 45, † 4 47, 5 21, p m, 1 17 night. Sunday—5 17, 5 45, 9 05, 10 51 a m, 3 45, 4 55, 6 27, 6 45, 9 07, 11 25 p m, 1 17 night.

For Reading and Harrisburg—5 11, 8 30 a m, 9 54, (10 44, 11 44 Reading only), a m, 3 11, (5 44 through train), 1 17 night. Sundays—8 17 a m, 3 05, 6 07, 6 05 p m, 1 17 night.

For Pottsville, Sunbury and Williamsport—5 17, 8 15, 9 54 a m, 3 11, 6 31 p m, 1 17 night. Sundays—8 17 a m, 3 05, 6 07 p m, 1 17 night.

For Baltimore and Washington—1 17, 9 51, 10 51, a m, 3 45, 6 45, 7 47 p m. Sundays 10 51 a m, 3 45, 6 45 p m, 1 17 night.

Change cars at Bound Brook.

W. G. BESLER, Vice Pres. & Gen. Mgr. C. M. BURT, Gen. Pass. Agent.

Lehigh Valley Railroad

Time Table in Effect Nov. 28, 1903.

LEAVE SOUTH PLAINFIELD, N. J.

8:06 a.m. daily (except Sunday) local to Mauch Chunk.

8:52 a. m. daily for Easton, Wilkes-Barre, Rochester, Buffalo and principal intermediate stations, connects at Depew Junction for Niagara Falls and Suspension Bridge.

2:12 p. m. daily local for Easton, Mauch Chunk, Hazleton, Pottsville and Shenandoah.

4:28 p. m. daily (except Sunday) "Wilkes-Barre and Scranton Express" Solid vestibule train to Wilkes-Barre, Through Parlor Car via D. & H. R. R. to Scranton and Carbondale.

6:31 p. m. daily (except Sunday) local to Easton.

6:40 p. m. daily solid vestibule train to Buffalo, Toronto and Chicago and principal intermediate stations except Rochester.

FRANK ROWLEY, City Ticket Agent, 128 West Front Street, Plainfield, N. J. Telephone 119-J.

Arrival and Departure of Mails.

PLAINFIELD POSTOFFICE.
Office opens 7 a. m., closes 7 p. m.
On Saturday's close half hour later.

NEW YORK MAILS.

Arrive—7:20, 9:40, 11:30 a. m.; 2:00, 5:00 8:30 p. m.
Close—7:00, 9:30 a. m.; 1:00, 2:30, 6:00, 7:45 p. m.

SOMERVILLE and EASTON.

Arrive—9:4 a. m.; 1:00, 3:15 and 7:00 p. m.
Close—7:30 a. m.; 1:45 and 4:30 p. m.

ELIZABETH—Direct.

Arrive—9:40 a. m.; 2:30 and 5:30 p. m.
Close—7:30 a. m.; 1:00, 2:30, 6:00 p. m.

PENNSYLVANIA—West or Easton.

Close 12:30 p. m.

NEWARK—Direct.

Arrive—9:40 a. m.; 2:30, 5:30 p. m.
Close—7:30, 9:30 a. m.; 1:00, 2:30 and 6:00 p. m.

PHILADELPHIA—Direct.

Arrive—7:20, 9:40, 11:30 a. m.; 2:30 and 7:00 p. m.
Close—7:15, 7:30, 9:30 a. m. 12:30, 4:30, 7:45 p. m.
Through fast mail for West and South close 4:30 and 7:15 p. m.
Through fast mail for East, close 1:00 and 7:15 p. m.

WATCHUNG, WARRENVILLE & GALLIA (Mt. Bethel)

Arrive—1:30 p. m. Close—9:00 a. m.
Watchung—Arrive 9:45 p. m. Close 5:30 p. m.

SUNDAY MAILS.

Office open from 9:30 to 10:30 a. m.
Mail closes at 6:15 p. m.

H. H. BIRD, P. M.

STONE
AT
BARTLE'S STONE YARD.
Yard: Corner Church and Second Streets.
Cut Stone, Building Stone—
ALL KINDS.
FLAGGING AND CURB STONE.
Have some 18-inch and 2 and 3-ft. walk very cheap. Leave orders for your foundation and cesspool stone with us.

SMALLEY BROS.,
147 North Ave.
Butchers.
Everything usually found in a first-class market.
Roasting and Broiling Chickens a specialty.
Corn-fed Jersey Pork and Sausage.
Orders called for and delivered.
Telephone 83-A.

H. EGGERDING,
121 Park Ave., Manufacturer of the celebrated
C. O. D. CIGAR.
The best 5c Cigar in the State, and made on the premises from the finest Havana. Clear Havana Cigars a specialty. A large assortment of the choicest brands of Domestic Cigars.

J. W. VAN SICKLE,
122 North Ave., Plainfield, N. J.
Fresh and Salted Meats.
Game in Season. Philadelphia Scrapple.
Orders called for and delivered promptly.
Telephone No. 463 J.

LADIES DESIRING—
Knife-Pleating or Pinking
done, will please leave their orders at No. 22 Duer Street, and it will receive prompt attention.
MRS. FORCE.

CECILIAN
THE PERFECT PIANO PLAYER
The Easiest to Play.
Non-mechanical Touch
Absolute Control
Over Bass and Treble.
Perfection in Delicate Tone Shading.
Latest Music Rolls at Half Price.
Library Facilities.

The Old and Reliable
MATHUSHEK & SON
Grand and Upright
PIANOS
In Every Respect the Musician's Ideal.

Combine all the qualities of the strictly artistic Piano.
Architecturally—They charm the eye. Constructively—Contain the best materials; manufactured upon approved and up-to-date scientific methods. Musically—Of rare tone quality, combining "gentleness with force of character;" sympathetic and rich. In durability they stand unexcelled. In price they cost less than Pianos not as fine. You are cordially invited to inspect our latest productions.
Other makes in all styles and woods, both new and used, including desirable Pianos of our own manufacture returned from rent, at lowest prices and terms.

PIANOS FOR RENT.
Special bargains Square Pianos and Organs.
Catalogues and Bargain Circular mailed.
Tuning and Repairing.
Pianos, Organs and Self-players taken in exchange.

MATHUSHEK & SON PIANO CO.
Factory Salesroom,
310 W. Front St., Plainfield, N. J.
Telephone 448-J.

BOICE, RUNYON & CO.,
PARK AVENUE,
Opp. North Ave., Plainfield, N. J.
Dealers in
BEST LEHIGH COAL,
LUMBER,
MASON MATERIALS,
&c. &c.
Sole Agents N. J. Pulp Plaster

Opening of
School Supplies
and
Fine Stationery
at
Harper's,
411 Park Ave., Plainfield, N. J.

Now is the Time
to get cheap lumber. New White Pine Flooring, Window and Door Frames, Siding, etc. You can
Save 50 Per Cent.
on this lumber.
ALEX. KANE,
312 Filmore Avenue.

50 YEARS' EXPERIENCE
PATENTS
TRADE MARKS
DESIGNS
COPYRIGHTS &c.
Anyone sending a sketch and description may quickly ascertain our opinion free whether an invention is probably patentable. Communications strictly confidential. Handbook on Patents sent free. Oldest agency for securing patents.
Patents taken through Munn & Co. receive special notice, without charge, in the
Scientific American.
A handsomely illustrated weekly. Largest circulation of any scientific journal. Terms, $3 a year; four months, $1. Sold by all newsdealers.
MUNN & Co. 361 Broadway, New York
Branch Office, 625 F St., Washington, D. C.

PRESIDENT'S PEACE PLANS.

Invitations Go to Powers For Hague Convention.

WASHINGTON, Oct. 26.—Acting Secretary of State Adee dispatched a note looking to a reconvention of The Hague conference. This is an invitation from the president of the United States to the signatory powers of the original Hague treaty to come together again for the purpose of broadening and strengthening the original convention and especially to consider means to further ameliorate the horrors of modern warfare and to conserve and extend the rights of neutral commerce on the high seas.

In addition to the signatory powers the invitation goes forward to four of the South and Central American republics, which have signified an earnest desire to adhere to The Hague treaty, which have so far been prevented from doing so by the singular omission of a general clause, usual in such treaties, allowing powers to adhere to the articles of the treaty upon their own application.

The note is directed to the American ambassadors and ministers abroad, with instructions to sound the governments to which they are accredited and to extend President Roosevelt's invitation in such terms as they see fit. While the president has in his invitation suggested The Hague as a proper meeting place for the conference, a majority of the powers must determine that as well as the date of the meeting.

AIRSHIP CROSSED MISSISSIPPI.

Baldwin's Arrow Sailed From St. Louis to Cahokia, Ill.

ST. LOUIS, Oct. 26.—Propelled part of the way by its own power and the remainder of the distance by the wind, which was blowing ten miles an hour, the Arrow, owned and perfected by Thomas S. Baldwin of San Francisco, in charge of A. Roy Knabenshue of Toledo, made an unannounced flight of ten miles from the world's fair grounds over St. Louis and across the Mississippi river to Cahokia, Ill.

High in air the motor broke, but Knabenshue managed to maneuver the flying machine into the wind, and he was enabled to steer the Arrow in a course that varied several points either way from the trend of the wind and to land at a point of his own selecting.

First Electric Locomotive.

SCHENECTADY, N. Y., Oct. 26.—The first of a consignment of forty electric locomotives for the New York Central and Hudson River Railroad company, which have been under completion at the local works of the American Locomotive company, has been delivered to the General Electric company for finishing touches. The locomotive is for the New York terminal service and is being built by both the General Electric company and locomotive companies and is for experimental purposes, this being the first attempted.

Fire at South Royalston.

SOUTH ROYALSTON, Mass., Oct. 26.—This entire village at one time was threatened with destruction by a fire which started in the picker house of the George E. Whitney woolen mill, probably from spontaneous combustion. The mill, the Congregational church, Mechanics' hall and two dwellings were destroyed. Aid was summoned from Athol and Baldwinsville. The loss will reach $100,000.

FINANCIAL AND COMMERCIAL.

Closing Stock Quotations.

Money on call steady at 2 per cent; prime mercantile paper, 4@5 per cent; exchanges, $407,673,893; balances, $13,450,370.

Closing prices:

Amal. Copper	66½	N. Y. Central	135½
Atchison	86⅝	Norf. & West	72½
B. & O.	94½	Penn. R. R.	137½
Brooklyn R. T.	67⅝	Reading	75¾
C., C., C. & St. L.	84⅝	Rock Island	31½
Ches. & Ohio	46¼	St. Paul	172
Chi. & Northw.	195	Southern Pac.	63½
D. & H.	178¾	Southern Ry.	35¼
Erie	38⅞	South. Ry. pf.	94⅞
Gen. Electric	176¼	Sugar	138
Ill. Central	144½	Texas Pacific	35½
Lackawanna	300	Union Pacific	109⅝
Louis. & Nash.	134¾	U. S. Steel	30⅝
Manhattan	161½	U. S. Steel pf.	81½
Metropolitan	127	West. Union	91
Missouri Pac.	104⅜		

New York Markets.

WHEAT—Dull and 1c. lower; contract grade, October, $1.14½@1.15.

CORN—Quiet and ½c. lower; October, 55@55¼c.

OATS—Steady; No. 2 white, natural, 36c.; No. 2 white, clipped, 36½c.

FEED—Irregular; spring bran, $19.75; middlings, $19.75; city, $20@22.

HAY—Firm; shipping, 60@65c.; good to choice, 75@90c.

BUTTER—Steady; fair demand; extra western creamery, 22c.; extra nearby prints, 24c.

EGGS—Firm and active; nearby firsts and western firsts, 24c. at mark.

CHEESE—Steady; fair demand; New York full creams, fancy, 10¼@10¾c.; do., choice, 10c.; do., fair to good, 9¼@9¾c.

POTATOES—Steady; Long Island, $1.75@2; state and western, $1.50@1.75; Jersey sweets, $1.25@1.75.

LIVE POULTRY—Dull and easier; fowls, 11@12½c.; old roosters, 8@8½c.; spring chickens, 10½@11¼c.; ducks, 12@12c. geese, 11@12c.; turkeys, 13@14c.

DRESSED POULTRY—Quiet and barely steady; fowls, choice fresh killed, 13c.; do., fair to good, 12@12½c.; old roosters, 10c.; nearby chickens, choice, 14@15c.; do., fair to good, 11@12c.; western do., choice, 13@14c.; do., fair to good, 11@12c.

DRESSED MEATS—Beef in fair demand, with native sides selling at 6½@10c. per pound; calves in moderate request at 8@12c. per pound for city dressed veals; 8@12c. for country dressed; mutton steady at 5@5½c. per pound; lambs at 8@10c.; good to prime state and Pennsylvania hogs selling at $5.75@5.85 per 100 pounds; a few choice reported selling at $5.90; country hogs steady.

Live Stock Markets.

CATTLE—Supply fair; market steady; choice, $5.40@5.60; prime, $5.10@5.30; fair, $3.25@3.75; veal calves, $7@7.50.

HOGS—Supply light; market active; prime, heavy, $5.65@5.70; medium, $5.50@5.60; heavy Yorkers, $5.50@5.55; light Yorkers, $5.20@5.50; pigs, $5.10@5.30; roughs, $4@5.

SHEEP AND LAMBS—Supply light; market steady; prime wethers, $4.10@4.25; common sheep, $1@2; spring lambs, $3.50@5.85.

The Plainfield Trust Company solicits active checking accounts and pays 3 per cent interest on balances of $200.00 or over, for the actual time money is on deposit.

Every possible facility is offered for the expeditious transaction of business.

THE PLAINFIELD TRUST COMPANY

Capital	$ 100,000.00
Surplus	100,000.00
Deposits	1,000,000.00

SPORTING NEWS.

FOOTBALL.

The Alis management has not yet announced what team the Alis eleven will go up against Saturday.

The Orange Field Club football team was out for their usual practice last evening in preparation for the game with Somerville which will take place on Saturday. A good number of candidates were represented, and the practice was in every way satisfactory.

The Plainfield High School and the North Plainfield High School will meet on the gridiron this afternoon. The game will be played on Hope Common. This is the first time the two teams have met for several years, and the result is watched for with a great deal of interest. The two elevens compare very evenly in weight, and without doubt the contest will be a hard one. The P. H. S. team will line up as follows: Jones, left end; Bentley, left tackle; Freeman, left guard; Bogart, center; Srager, right guard; Jahn, right tackle; Rockwell, right end; Williams, quarter back; W. Douglass, left half; J. Douglass, right half; Taylor, full back. The following is the probable line up of the North Plainfield boys: Conover, left end; Ward, left tackle; M. Ward, left guard; Ammerman, center; Kipsey, right guard; Mueck, right tackle; Webster, right end; VanArsdale, quarter back; Mundy, right half; Hamilton, right half; Steiner, full back.

DIAMOND DUST

"Charlie" Denman, the only man in Westfield who has had success in running a ball team, and who won the pennant in the Plainfield-Westfield series, is out with an announcement that there will be a meeting of the rooters and knockers at the Westfield Club on Friday night to adopt a suitable plan for receiving this pennant.

Under the caption: "Are the Highlanders Afraid of the Skellys?" the Brooklyn Standard Union, of recent date publishes an article concerning the failure of the New York Americans to meet the Skellys in Brooklyn on Saturday, October 15, the same date that Eiberfield, Conroy, Dougherty and Keeler were to have played for the Plainfield A. C., against the New York Nationals, and did not. The Standard Union characterizes the failure of Clark Griffith to have his team in Brooklyn, as one of the rankest deals which ever came down the line in baseball history. The game was well advertised and over 10,000 fans were at the grounds waiting for admission. At the last minute Griffith telegraphed Manager Skelly that he could not get his team together and would be unable to play the game. A suit, it is understood, has been brought against the New York Americans. It will be remembered that Manager Johnston, of the Plainfield A. C., was severely criticized because the four American League players did not play here, as they promised to do. It can now be seen that the matter was one over which Manager Johnston had no control.

STRIKES AND SPARES.

Although the Y. M. C. A. bowling team was scheduled to meet the Fanwood Suburban Club last night, the game was cancelled by the Fanwood bowlers at the last minute. Though the members of the local team held a practice there was no game. Madager Koons is arranging a game for Saturday, but as yet is unable to announce with whom the match will be.

ROD AND GUN.

George Veehl, of West Front street, left yesterday for Monticello, N. Y., to spend a week hunting.

IT IS HARD TO SAVE MONEY.

EVERYONE KNOWS THAT IT IS.

YOU SHOULD SAVE SOME, AND NOW IS A GOOD TIME TO BEGIN.

AN ACCOUNT WITH THE

DIME SAVINGS INSTITUTION

DRAWING 3 PER CENT INTEREST

WOULD BE OF MUCH HELP TO YOU.

JOURNALISTIC OPINIONS.

QUESTIONS OF THE DAY DISCUSSED BY THE PRESS.

Don'ts Esteem Martine.

"We stand corrected. In an article some weeks ago in regard to Mr. Fowler we said he was opposed by a narrow-minded demagogue. This seems to have hurt the feelings of some of our fellow editors and we will make this amende honorable by publishing the following from the Jersey City Journal:

"'Some newspaper up in Morris County has been abusing James E. Martine and calling him a narrow-minded demagogue. Anyone who would think that of the farmer-orator wouid think anything. He is anything but narrow-minded, and while the majority will admit that he is wrong as a rule, he is so broadly and generously wrong that no one can make a mistake in diagnosing his case.'"—Morris County Chronicle.

Hard Game for Hope Five.

No basket ball game was played at the Hope chapel floor last night, though a game has been scheduled with the Westfield team. The next contest will be with the Sacred Heart Club, of Elizabeth, on Friday night. This team defeated the Edward Clark Club by the score of 46 to 1, while the local team won by the score of 22 to 9. This looks rather dubious for the Hope team, and they will have a hard game on their hands.

Death From Bronchitis.

Samuel Roy Lee, aged five years, son of Mr. and Mrs. Samuel Lee, of 1121 West Third street, died yesterday after a brief illness with bronchitis. The funeral will be held tomorrow afternoon from the residence of the parents at 2 o'clock. Rev. George Mooney, of Monroe Avenue church, will officiate and the interment will be in the Methodist cemetery.

—The semi-annual meeting of the New Jersey Homeopathic Medical Society was begun at Lakewood yesterday at noon in the Palmer House.

—Announcement is made that the paint-wall-paper and contracting business owned and carried on by J. M. Cahart, at 201 Park avenue, will be closed out by November 1. The entire stock will be sold as a whole at half its real value, providing application is made early enough. The O. A. Woolsey Paint and Color Company is in charge of the sale.

MAYOR SMITH NOW OWNS AUTO GARAGE COMPANY

TRANSFER OF BUSINESS MADE AND MAYOR PLANS IMPROVEMENTS.

Disposing of their entire interest in the Plainfield Auto Garage, the original owners and directors, Andrew Wilson, Joseph and Elizabeth Loughead, sold out yesterday to William B. Smith and Margaret Smith, of New Market, heirs of the Fair estate.

With the sale of the concern, all the old stock, including automobiles, repairing outfits, and the Rushmore searchlight business, was transferred, and new stockholders and directors took possession yesterday afternoon. Justice VanMinden represented the purchasers, and Fred Huff represented the Auto Garage.

Mr. Smith stated shortly after the deal was concluded that he intended to enlarge the business, though no changes will be made in the plant for the present. He will deal in all kinds of machines, both for sale and for renting, and will conduct the repairing shop as formerly. In time it is the intention of the purchaser to make the auto plant more extensive, but such changes will not occur within the next few months. For the time being the location of the company will remain on West Second street.

PROJECTOSCOPE PICTURES.

Pleasing Church Entertainment Last Night.

Marked by a large and enthusiastic attendance, the entertainment at the Park Avenue Baptist church last night was one of the most successful which has ever been given under the auspices of the Sunday-school. Though there was no local talent in connection with the programme, the affair was none the less appreciated by those who had the good fortune to attend.

D. W. Robertson's original Edison projectoscope was the main attraction, the pictures being unusually well selected. The programme of illustrated songs, sung by Herbert Forester, was well rendered and was thoroughly enjoyed. Mr. Forester sung popular airs, while the pictures, illustrating the songs, were thrown on the screen. In addition to this part of the entertainment, William Braum, New York humorist, kept the audience in good spirits for half an hour.

Showered Bride-Elect With Linen.

About fifty friends of Miss Ella Titsworth gave her a surprise linen shower at her home on Madison avenue, last night. The gifts consisted chiefly of table linen, and Miss Titsworth was very appreciative of the thoughtfulness of her friends. The linen was delivered at the home by a messenger and the guests arranged to be there just as Miss Titsworth received it. She was then requested to open the large package in their presence. After the surprise the evening was spent in a social manner and a musical programme was rendered on the Pianola.

Clinical Society Favors Registry.

Miss Olive Clery, who is about to start a nurses' registry in the Babcock building, has received the endorsement of the Plainfield Clinical Society and the members will do all in their power to make it a success. There are thirty-five trained nurses in this city who are almost sure to register at this directory, while it is believed that the fifteen experienced or practical nurses in the city, will do likewise. Miss Clery expects to lease four or five rooms in the Babcock building and nurses who desire to make their home there can do so.

Talk on Russia.

In view of the recent interest in Russia regarding her war with Japan and her recent actions which have called forth protestations from England, a lecture to be delivered at Warren chapel tomorrow night on the subject of "The Religious Aspect of Russia," by A. V. D. Honeyman, should attract a large audience. Mr. Honeyman has travelled in Russia and is thoroughly versed on the country, its customs and conditions.

Mr. and Mrs. John B. M. Judson, of John street, are the parents of a litiie girl who arrived this morning.

POLITICAL CHAT.

Ira W. Wood, candidate for Congress on the Republican ticket, in the Fourth district, spoke at Pespack and Gladstone, in Somerset County, last night.

Freeholder Wm. Westphal, who is in charge of Republican headquarters, reports that the callers there are steadily increasing and that the interest in election is more pronounced than ever. The rooms are open throughout the day as well as evening and piano music is furnished every night. Campaign literature is always to be had for the asking.

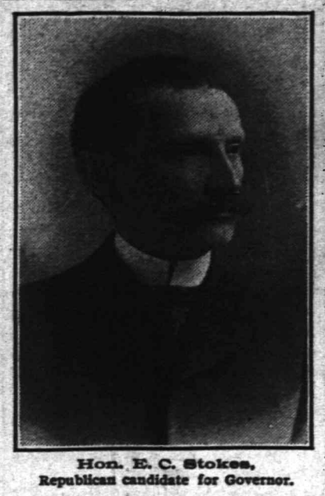

Hon. E. C. Stokes, Republican candidate for Governor.

Under the leadership of John I Blair Reily, the Republicans of Warren County are making an exceedingly active political campaign. Following one of the most enthusiastic meetings ever known at Phillipsburg, at which Edward C. Stokes, the Republican candidate for Governor, was the speaker, Monday night, another equally enthusiastic and as largely attended meeting was held in Belvidere last night at which Congressman Charles N. Fowler received one of the heartiest greetings that he has known in this campaign.

Former Congressman DeWitt Clinton Fanagan, a Democrat, has issued a circular "to the voters of New Jersey," under date of Morristown, October 21, in which he makes an attack on President Roosevelt and his administration. He refers to the President as the "man on horseback," and calls him unsafe, egotistical, and erratic. He attacks the administration's policy with relation to the Panama Canal and the relations with the Republic of Colombia. He concludes by holding up Parker as a "safe and sane" contrast to Roosevelt.

Ex-President Cleveland's speech in New York on Friday night was excellent and will strengthen Democratic faith and shake the views of some who have followed the Republican party blindly. His attack upon the arrogance of the Republican party stirred a sympathetic chord in thousands who have grown very weary of claims which cover every blessing of Providence and have ascribed to partisanship each manifestation of public virtue. The reception given to Mr. Cleveland was amazingly enthusiastic, even for one who is now regarded as the first citizen of the country. It must have profoundly touched him, used as he is to the plaudits of the people.—Newark Call.

Martine's Whirlwind Tour.

James E. Martine, Democratic Congressional candidate, is touring through the district on an automobile. Monday he spoke at Morristown and Madison. He addressed audiences at Asbury last night, and today speaks at Alpha, Stewartsville, New Village, Broadway, Washington, Anderson, Port Murray, Beattystern, Hackettstown, Dansville, Oxford, Belvidere and Phillipsburg.

Just a Family Affair.

Without a formal charge being preferred, Recorder Dood summoned Patrick McClyment, of Duer street, before him, last evening, and had him explain various charges preferred against him by his sisters, with whom he resides. The difficulty proved to be a family quarrel and in the end both sides agreed to a plan suggested by the recorder to avoid trouble in the future.

Enlarging His Plant.

F. L. C. Martin has leased from Boice, Runyon & Co., the store adjoining his on Park avenue, and occupied by VanZandt & Voorhees, and will use the store in connection with his present place for his automobile business. He has a five-year lease, with a privilege of five more at the end of that time.

—Use Press Want Ads.

—Henry Vroom, of Weston, who recently sustained injuries on the railroad while walking from his home to this city to visit his son, has been discharged from Muhlenberg Hospital.

Mrs. H. S. Potter, of East Second street, returned today from New Haven, Conn., after spending a pleasant week with her husband's sister.

Red Star Stamps FREE With All Purchases. Addressed Postal Cards FREE.

IT WILL PAY YOU TO TRADE HERE.

S. SCHEUER & CO.,

GROCERS AND BUTCHERS,

ARE OFFERING THESE SPECIAL BARGAINS FOR

THURSDAY, FRIDAY AND SATURDAY.

Borden's Eagle Con. Milk 12c can.	Robinson's Patent Barley 11c package.	Barton & Guestiers Olive Oil, 70c kind, 63c.	Baker's Chocolate, ½ lb. cake 14c.
Uneeda Biscuits 3½c pkge.	Kennedy's Oysterettes 3½c pkge.	Sponge Lady Fingers 8c package.	Water Thin Crackers 7c package.

EXTRA STAMPS---In Our Meat Market---EXTRA STAMPS

Fifty Stamps with a 5 lb Chuck Roast.
Fifty Stamps with 5 lbs Rump Corned Beef.
Twenty Stamps with each Leg of Lamb.
Ten Stamps with 2 lbs Sausage Meat or Links.
Ten Stamps with 2 lbs Hamburg.

10 Stamps with 1 doz. Sweet Oranges, 25c.	10 Stamps with 1 qt. New Chestnuts, 15c.	10 Stamps with 1 pkge New Baby Brand Buck., 15c.	10 Stamps with 1 lb. New Fancy Figs, 15c.

The Purest Teas

—Delicate in flavor, aromatic and invigorating; the choicest pickings, every popular flavor! Half a million pounds sold annually through the Scheuer Stores.

120 Stamps free with Teas at, lb. 70c
100 Stamps free with Teas at, lb. 60c
70 Stamps free with Teas at, lb. 50c
30 Stamps free with Teas at, lb. 35c
100 Stamps free with Ceylon Teas at, per lb. 60c
100 Stamps free with 1 lb. Premium Baking Powder at 45c
70 Stamps free with Ceylon Teas at, per lb. 50c
30 Stamps free with Mixed Teas at, per lb. 35c

The Best Coffees

—Unequaled for purity, strength and fine flavor — roasted in our own roaster, guaranteeing freshness and preserving all that's good in the original bean!

30 Stamps free with Old Gov't. Java and Mocha at, lb. 32c
20 Stamps free with Java at, lb. 29c
20 Stamps free with Scheuer's Premium Java at, lb. 27c
20 Stamps free with Mocha and Java at, lb. 27c
20 Stamps free with Maracaibo at, lb. 23c
10 Stamps free with Golden Santos at, lb. 20c
10 Stamps free with Santo, lb. 18c

$1.00 in Stamps with following articles

3 lb pkg Large Prunes	25c
3 lb pkg Choice Prunes	20c
1 box Seeded Raisins	10c
1 box Cleaned Currants	10c
1 qt. Cranberries	10c
1 lb Best Peanut Butter	20c
2 cans Sweet Peas	24c
2 cans Tomatoes	20c
2 cans String Beans	16c
Pony Basket Sweet Potatoes	25c
Pony Basket Red Onions	25c
Pony Basket White Turnips	20c
Pony Basket Yellow Turnips	20c
Pony Basket White Potatoes	20c

20 Red Star Stamps Free with anv of these articles:

Half Bushel Basket Choice White Potatoes, 39c
Two Cans Snider's Tomato Soup, per can 15c
4-lb Package PrideWashing Powder 18c
One Can E Z Klene Polish, cleans everything, 10c
Two pks Royal Blue Jelly Powder (any flavor) 10c ea

20 Red Star Stamps FREE.

1.00 IN STAMPS with following articles:

1 bottle Grape Juice	23c
1 bottle Vanilla Extract	15c
1 jar Table Syrup	13c
1 can New Orleans Molasses	15c
1 large bot. Worc. Sauce	12c
1 bot. Premium Catsup	13c
1 bot. Premium Vinegar	10c
1 bottle Ammonia	10c
1 bottle Blue	10c
1 bot. Royal Shoe Polish	10c
1 box Tooth Powder	10c
1 box Talcum Powder	10c
2 Salt Mackerel, ea	6c

1.00 In stamps with any of the following articles:

2 cans Scheuer's Milk	20c
3 lb. jar Heinz Apple Butter	35c
3-lb box Argo Starch	20c
3 lb box choice Rice	20c
3 lbs Pearl Barley	15c
1 pkg Macaroni	10c
1 pkge Pearl Tapioca	10c
1 package Hasty Tapioca	10c
1 pkge Premium Farina	10c
1 package Rolled Oats	10c
1 pkg Parlor Matches	12c
1 pkg Washing Powder	10c
7 cakes S. S. Borax Soap	25c

1.00 In stamps with any of the following crackers:

Marshmellow Dessert, lb	16c
Wedding Rings, lb	16c
1 lb Chocolate Sensations	15c
Animal Crackers, lb	12c
Fig Bars, lb	12c
1 lb Grandma's Cookies	12c
Quaker Spice Cookies, lb	12c
Mixed Cakes, lb	12c
English Wine Crackers, lb	12c
Graham Wafers, lb pkg	12c
2 pkge. Soda Buscuits, ea	7c

CHOICE CRISP JERSEY CELERY, per bunch 12 cents.

USE PRESS WANT ADS

BROKAW'S CREAMERY.

Headquarters for Butter.

All grades and all prices to suit everybody.

One specialty is Unsalted Butter.

Try my Western Creamery Butter.

Everything in the Dairy line.

186 East Front St.

ADVERTISEMENTS FOR NEW YORK HERALD AND THE WORLD RECEIVED AT THE DAILY PRESS OFFICE AT REGULAR RATES.

Rubber Goods Sale

Having purchased a large stock of Rubber Goods before the rise in prices in the wholesale market, I am prepared to give the advantage to such customers that will avail themselves of the opportunity. The prices quoted below will continue as long as the goods will last.

We Give No Trading Stamps,
But Give You Better Goods and Prices.

Men's Short Rubber Boots	Regular $3.00, now	$2.50
Men's Storm King Boots	Regular 3.50, now	3.00
Boys' Storm King Boots	Regular 3.00, now	2.50
Boys' Short Boots	Regular 2.50, now	2.00
Youths' Short Boots	Regular 2.25, now	1.75
Youths' Storm King Boots	Regular 2.50, now	2.00
Ladies' Storm Rubbers	Regular .65, now	.50
Ladies' Sandals	Regular .50, now	.40
Children's Storm Rubbers	Regular .40, now	.30
Men's Rubber Sandals	Regular .75, now	50c

M. Abrams,

229-233 West Front St.

R. W. BARNES,

217 Park Avenue. Telephone 344 L.

All kinds Pickles and Sauerkraut, New Olives by measure, Home-made Potato Salad and Crullers, Boiled Ham, Boiled Corned Beef, Smoked Salmon, Sturgeon, Bacon, Chipped Beef, Bismark and Holland Herring, Fat Mackerel.

Advertise in The Daily Press.

CYCLISTS' CALENDAR.
Sun Rises 6:24 a. m.
Sun Sets 5:03 p. m.
Lanterns must be lighted at 5:03 p.m.

THE DAILY PRESS.

THE WEATHER.
Fair tonight and Friday.
Ther. 50.

ESTABLISHED MAY 10, 1887 — PLAINFIELD, N. J., THURSDAY, OCTOBER 27, 1904. — TWO CENTS A COPY—$5 A YEAR.

CONFERENCE PROGRAMME

Y. M. C. A. Boys of New Jersey Assemble Tomorrow.

BIG REPRESENTATION

Harold H. Robin to Make Address of Welcome—Features of the Sessions.

The annual conference of the boys' departments of the Young Men's Christian Association of New Jersey will be held here tomorrow, Saturday and Sunday, October 28 to 30. Arrangements for the gathering have been made by a State committee, headed by H. S. Park, of Paterson, while the local committees have provided for the entertainment and comfort of the visitors.

The theme will be "The Christian Soldier," and the papers and addresses will be given on military subjects. The boys will assemble Friday afternoon, October 28, in the Babcock building, where a supper will be served by the women's auxiliary of the local association. Mr. Park will act as toastmaster; Harold S. Robins, of the local association, will deliver the address of welcome and it is expected that Mayor Jenkins will also be present and extend the hospitality of the city to the delegates. Edwin S. Ford, of Morristown, will respond in behalf of the New Jersey boys.

At 7:30 o'clock the delegates will go to the Trinity Reformed church, where the first session of the conference will be held. Martin B. Stutsman, of this city, will preside. The State Boys' orchestra, under the directorship of James Philipson, of Newark, will lead the song service. Addresses will be delivered by Chaplain Leslie R. Groves, of the United States, and F. S. Brokman, of Shanghai, China.

Saturday morning, in the association auditorium, J. Wheaton Chambers, of Freehold, will preside. The opening devotional exercises will be conducted by Lieutenant Edward W. Hearne, the State secretary, of New Jersey. Mr. Hearne went to the Philippines from Iowa during the Spanish-American War and later went out as a secretary of the Young Men's Christian Association. Bugle call will be given by Bugler James Fortney, of Fort Hancock. Papers will be read by Randolph S. Merrill, of Paterson; Joseph H. Ake, of Newark, and Frank P. Johnson, of Trenton. Each paper will be followed by a discussion, under the leadership of W. Harold Burger, of Paterson. Forty minutes will be devoted to brief reports on "the best things" in the departments, conducted by C. C. Robinson, of Trenton.

In the afternoon the conference will divide into twelve groups. Five groups for High School students, four for grammar school boys and three for business boys. The local problems of the different departments will be discussed. Elmer F. Walz, of Camden, will be the presiding officer of the afternoon session. Saturday evening the boys will assemble at the Seventh-Day Baptist church, and Edward H. Austin, of Orange, will preside. An address will be delivered by E. T. Colton, the student secretary of the International Committee.

Sunday afternoon the delegates will again meet at the same church, where a preparatory service and conference will be conducted by Charles R. Scott, State Secretary Boys' Work. This will precede the Boys' rally, which will be given in charge of Rev. James A. Francis, of Boston. In the First Presbyterian church Sunday evening all the boys and leaders will meet for the closing meeting, when Charles T. Kilbourne, chairman of the State executive committee of New Jersey, will deliver an address.

The State conference was held in this city, in November, 1891, and on that occasion only forty-five delegates were present.

Under the direction of Kenneth Robbie and the boys' work committee the following committees from the boys' department have been chosen to take charge of the management of the conference: Entertainment committee, O. S. Rogers, chairman, Stanley Karner, George M. Rittenhouse, Albert Codington, Milton St. John, Charles Line, Leslie Leland; reception committee, Dr. Norman Probasco, chairman, W. B. Caldwell, Howard Freeman, Harold Robins, Dudley Wilcox, Edward Alpaugh, James Fleming, Bert Leggett, William Flanders, William Douglass, Fred Reed, Leland Manning, John Valiant, Leslie Brokaw, Laurie Milne, Lawrence Edgar, Ray Hart, Otto Mueck, Norman Loughlin, Frank Webster, William Burtis, Guyeon Fountain and

(CONTINUED ON PAGE 5.)

KILLED BY P. AND R. TRAIN

C. E. Wade Meets Instant Death at Trenton Junction.

IDENTIFIED BY CARD

As Delegate From Twilight Council, of Scotch Plains, Had Been Attending Convention of Juniors.

Returning to his home after a day's attendance as a delegate to the State Council of the Jr. O. U. A. M., Charles E. Wade, son of Mr. and Mrs. Abram Wade, of Scotch Plains, met sudden death at Trenton Junction at 7 o'clock last evening. Stepping out of the path of a local passenger train on the P. and R. he was struck and instantly killed by a fast freight going in the opposite direction. The body was terribly mangled and identification was made only by a card found in a pocket of the clothing, placed there at the earnest solicitation of his mother as he took his departure in the morning.

Wade, who was one of the most popular young men in Scotch Plains, was elected delegate to the annual State Council of the Juniors by Twilight Council, of which he had been secretary, having succeeded Horace Hand, of this city, a Westfield wreck victim. The session was held in the Taylor Opera House at Trenton yesterday and lasted until nearly 6 o'clock. When adjournment was made Wade hurried to the P. and R. depot alone in order to reach the Junction in time to catch a through train to this city.

Arriving at the latter place he found he had a short time to wait and walked away from the depot to a point between the branch and the main lines, where a signal tower is being erected. He was surveying this when he noted the approach of a passenger train and believing it to be the one he wanted, hurried to cross the tracks before its arrival. The freight was coming from Philadelphia at a high rate of speed in order to pass the station before the passenger drew up, with the engineer's cab to the far side of Wade. He received no warning and had his gaze fixed on the incoming passenger when he was struck. The remains were picked up by trainmen and though Harvey Thorn and other delegates from this city viewed the features, they were unable to recognize them and did not know the victim was Wade until the card was found.

The young man was twenty-six years old and had built up a good grocery business in the store on Park avenue occupied for many years by Thomas Paff. He was a member of the Scotch Plains Methodist church and was one of its most earnest and devoted workers, representing the congregation at nearly all the county and State gatherings. He frequently spoke at Epworth League conferences in the various local churches. Excelsior Hook and Ladder Company, of the 'Plains, numbered him among its members and the entire village respected him for his many lovable traits.

Surviving him are two sisters, Miss Nancy Wade, a teacher in a school at Milburn, and Miss Florence Wade, who resides at home; and two brothers, John Wade, a student at Dickinson College at Carlisle, Pa., and Harry Wade, his assistant in the grocery business. The coroner and county physician at Trenton, granted a permit for the removal of the body to Scotch Plains, today.

BAND CONCERT FEATURE OF DEMOCRATIC RALLY

GUBERNATORIAL AND CONGRESSIONAL CANDIDATES TO SPEAK.

Preparations are complete for the Democratic mass meeting to be held in Reform Hall tomorrow night. Instead of holding several meetings, as the Republicans have done, the Democrats decided to hold one big rally and have speakers of importance.

J. Sharp Williams, of Mississippi, Charles O. Black, candidate for governor, and James E. Martine, candidate for congress, will be the principal speakers. LaVere's Concert Band has been engaged and in addition to a cornet solo by Al. Sweet, the band will render these selections: March, "American," Mills; concert waltz, "Sweet Remembrance," St. Clair; medley, "Songs of the Day," Mills; Patrol—American.

Stop Teasing.
You can buy a good cigar for a nickle at Kirby's, 106 Park avenue.
10 1 tf eod

PROF. GRIGGS ON HAMLET

He Declares Melancholy Dane Did Not Meditate Suicide.

ON LIFE'S ENIGMA

Hamlet, He Says, Questioned Only Whether Life Was Really Worth Living.

A struggle with the enigma of life, one which like life itself yields no solution to its mystery, was vividly portrayed by Professor Edward Howard Griggs, in his lecture on "Hamlet" yesterday afternoon in Vincent chapel. The lecture was the third in Professor Griggs' course on the "Humanity of Shakespeare," and like his other talks, pointed out the undeniable fact that Shakespeare's life was varied in its experiences and that the man in this case was probably living through a mental tragedy such as is found in the lines of Hamlet.

"Facing the Mystery" was the subject of the lecture, and the speaker carried his audience clearly and graphically through the enigma which confronted Hamlet, and which, though he was a man of tremendous will power, kept him wavering between two courses, perplexed, irresolute, and utterly at a loss to see the value of life. As explanatory to this last attitude of Shakespeare, the lecturer said that it was a mistaken interpretation to think that in his desperation, Hamlet meditated suicide for himself, but he questioned what there was in life, whether life was really worth living, from the point of view of a philosopher.

Professor Griggs outlined at some length the plot and the characters of the play, showing how Hamlet, forsaken first by one friend and another, trusting in no one, and beset on all sides by treachery, became so perplexed by mental problems, that he acted only impulsively, and was unable to follow a definite course of action. He referred to the two courses of action which were open to Hamlet; the first to immediately kill the new king, and afterward make his explanations; the second to leave revenge for a higher power.

In the whole drama, as the lecturer presented it, Hamlet in avering between his impulse and his philosophical attitude, "faces the mystery," and yet at the end of the play there is no solution to the problem. In no other of Shakespeare's drama, Professor Griggs said, is there any question as to the solution; yet in this work, which portrays the deepest and the most tragic side of life, as in life itself, we see only up to a certain point and the rest is left unsolved. Hamlet caught this glimpse of the truth of life in his last moments; Shakespeare was aware of it some time before his death as we can tell by his later works. Shakespeare could not have written "The Tempest" if he had not gone through the struggle which he pictures in Hamlet, if he had not faced for himself the mystery, and seen for himself the good in human character.

LOOSE-CAPPED HYDRANTS BOTHER LOCAL FIREMEN

AN INSTANCE LAST EVENING WHICH MIGHT HAVE BEEN WORSE.

Proof of Chief Doane's recent assertion that the careless replacing of hydrant caps by street sprinkling wagon drivers is apt to cause trouble in the event of a big conflagration, was made at a small fire in the West End last evening. The Chief and No. 3 Company responded to a still alarm for a chicken coop fire on the premises at 616 West Third street, owned by the estate of James Anderson.

A line of hose was stretched in and the water started to flow only to cease immediately. Captain Feiring hurried to the hydrant to investigate and found that the cap to the other plug, loosly put on by the sprinkling men, had been forced off by the pressure. The water took this outlet and as a result there was none for the line of hose. It required more than a minute to shut off the flow, put on the cap and then turn the water again. In the blaze being fought it was not a matter of any great consequence but in a larger one it might have caused a serious delay. Such happenings have come under the notice of the department several times and Chief Doane has complained but to no purpose.

The coop was evidently set on fire by boys and was practically destroyed, entailing a loss of $15.

—Use Press want ads.

JR. O. U. A. M. PROSPEROUS

Plainfield Delegates Return From Annual Convention.

NEW OFFICERS ELECTED

Somerset, Benevolent and Franklin Councils Represented at the Meeting.

Harvey R. Thorn, from Franklin Council; A. W. Pangborn, from Somerset Council, and Arthur G. Adams, from Benevolent Council, Jr. O. U. A. M., were the local delegates to the annual session of the State Council, Jr. O. U. A. M., held at Trenton, yesterday. They declare that the convention was one of the best in the history of the order, and all reports were most encouraging.

These officers were elected for the coming year: Junior Past Councilor, J. Fred Lang, of Elizabeth; State councilor, William R. Conrad, of Burlington; State vice councilor, Rev. Edward M. Mount, of Millville; State council secretary, William H. Miers, of Trenton; State council treasurer, Dr. James J. Reed, of Sea Bright; State council conductor, John H. Lott, of South River; State council warden, John Cramer, of Trenton; State council inside sentinel, Paul Brewster, of Atlantic City; State council outside sentinel, Fred O. Clough, of Passaic; State council chaplain, Rev. Edward M. Mount, of Millville.

This finance committee was elected: E. W. Struble, of Newark; Henry Hawkins, Jr., of Elizabeth; J. B. Clevenstine, of Trenton; William Black, of Holmdel; John Fairbanks, of Paterson.

One of the features of the programme was an address on "Americanism," by Rev. Dr. Frank M. Bristol, pastor of the Metropolitan church, of Washington. There were also addresses by Mayor Frank S. Katzenbach, of Trenton, and Past State Councilor Fergus A. Dennis.

JUSTICE CLARK DISMISSES CHARGE AGAINST TERRY

DECLARES HE HAD A RIGHT TO MAKE TELEPHONE ARRESTS.

Holding court at Scotch Plains before another large crowd of spectators, yesterday afternoon, Justice Clark dismissed the complaint made against Scott Terry by the Northeastern Telephone Company to the effect that he had arrested two of its employes illegally. The magistrate upheld Terry's action, declaring that as an officer he had a right to make an arrest when he saw the law being violated, whether he had a warrant or not. The court also announced that the complaint was defective, in citing a crime act that had been repealed by the laws of 1898.

Disposing of this matter, Justice Clark called the case of William Terry and Hugh Lamb against William Mahon, the latter of the 'phone force, who they charged with assault and battery. Mahon was one of the erecting gang which collided with the Glaser forces on the day that Mrs. Glaser's foot was smashed by a pole. After hearing the testimony the court held Mahon under $50 for appearance before the grand jury.

This concludes the various charges preferred after the first outbreak in the attempt to erect poles in front of Theodore Gaiser's property at Alton. Both sides are now resting on their laurels, the Glaser faction jubilant because it removed three out of the five poles put up and the 'phone people just as elated because the two are up and they have carried the matter to the courts without making any further overtures.

P. S. C. Bond Issue.

The Public Service Corporation has authorized the issue of $7,250,000 5 per cent. five-year collateral trust bonds to be secured by the deposit of $15,00,000 of bonds of the subsidary corporations. The entire issue was authorized sold to Robert Winthrop & Co., of New York. This action provides for all improvements and extensions for two years.

Flagpole at Court House.

A handsome flagpole was planted yesterday in front of the new county courthouse, in Elizabeth, now rapidly approaching completion. The pole is eighty-five feet long and its erection was watched by a crowd of people. Old Glory will be flung to the breeze from it on Election Day.

Stop Teasing.
You can buy a good cigar for a nickle at Kirby's, 106 Park avenue.
10 1 tf eod

MARTINE IS STRENUOUS

He Tells Honnecker That He Is An Assistant Republican.

HONNECKER PROFANE

Plainfielder Defends Black, and People's Party Man Becomes Excited.

James E. Martine, the farmer-orator, of this city, who is running for Congress on the Democratic ticket in this district, paid his respects to George A. Honnecker, the candidate of the People's Democratic party for Governor at the Hotel Windsor, Washington, Warren County, last night. In the course of conversation, Mr. Martine plainly declared that Honnecker and Potter were nothing more or less than assisting Republicans and that he and all self-respecting men were ashamed of them. Honnecker lost his temper.

Honnecker and Erastus B. Potter, commonly called "The Yankee School Master," who is the People's party nominee for Congress, last night addressed some Bryan followers. Honnecker made some pretty stiff declarations in his speech. They were talked of pretty freely after the meeting. Martine got back from an Asbury meeting close to midnight, and went to the Hotel Windsor, where he had engaged quarters. Honnecker was also staying at the same hotel.

After some conversation Martine told Honnecker that all the latter was in this campaign for was to help the Republican candidates. Honnecker replied that it was true that he had little hope of being elected.

The argument grew warm, Honnecker boiling over with wrath and becoming profane.

One of the statements that Honnecker made in his speech was that Charles O. Black had several weeks before either convention was held written a letter to Edward C. Stokes stating that if he (Stokes) was nominated for Governor he (Black) would vote for him. Martine referred to this statement and said it was untrue.

"It is not untrue," said Honnecker when Martine disputed him.

"I say it is untrue—it's a falsehood!" said Martine.

"If it is true, what authority have you got for the statement?"

"The very best. I saw and read the letter myself."

"It's a lie!" said Martine, who clearly showed that he had the utmost contempt for a man who is alleged to have betrayed his party.

Mr. Martine said today that Honnecker frankly admitted that his only object was to defeat the Democrats. The words which Mr. Martine says Mr. Honnecker uttered are too indecent and filthy to be published and the Plainfielder says he denounced him in the conversation as a blackguard and man unfit for human society.

COUNTY TEACHERS' IN ANNUAL MEETING

SESSION IN ELIZABETH ATTENDED BY 550 PEDAGOGUES.

The Union County Teachers' Association held is annual meeting in the Morell Street School, Elizabeth, Tuesday afternoon. There were present teachers from every section of Union County, including Rahway, Plainfield and Elizabeth, numbering, in all, about 550.

Dr. Edwin C. Broome, of Rahway, presided. He spoke on the growth of the association and closed with an appeal to carry on the work for the coming year. This includes the cost of lecturers.

Dr. Thomas Balliett, principal of the department of pedagogy, of the New York University, gave a lengthy talk on "Reading." The meeting closed with an informal reception to Dr. Balliett.

Reception to Bride and Groom.

Mr. and Mrs. George Rolberg, who were married on Monday, October 10, were given a reception last night by Mrs. Rolberg's mother, Mrs. W. H. Thom, of 27 Summit avenue. There were about thirty guests at the reception last night and the evening was spent in a social manner.

Corner-Stone Laid on November 3.

The date for the laying of the corner-stone at the new Plainfield High School building on Arlington avenue, has been fixed for November 3.

—White Label fancy Maine corn is proving a rapid seller at Neuman Brothers'. It never fails to give satisfaction.

MATINEE RACES SATURDAY

Five Events Are Scheduled for Driving Park Attraction.

LIST OF THE ENTRIES

2:20; 2:27; 2:35 and 3:00 Classes As Well As a Running Race on the Programme.

One of the most successful events of the racing season is anticipated for Saturday at the Plainfield Driving Park, on the occasion of the third of the weekly matinee races. There will be in addition to four races open to trotters and pacers, a running race in which four entries are scheduled. A greater number of entries have been received than at any of the other events. The following is the complete list of the entries:

2:20 class—Bud Onward, owned by O. M. Sterling, of Somerville; Rex, owned by A. C. Blair, of this city; Maryland Boy, owned by Tom Brantingham, of this city; Glitters Lad, owned by J. H. Green, of this city.

2:27 class—Ned Davis, owned by D. O. Smalley, of Plainfield; Butcher Girl, owned by Edward Kinney, of Somerville; Blinks, owned by J. Hardgrover, of Somerville; Maryland Boy, owned by Tom Brantingham, of this city; Fancy Spot, owned by J. H. Green, of this city; Pilotina Spinx, owned by B. Carpender, of Woodbridge.

2:35 class—Jack, owned by N. Hedges, of Somerville; Maggie, owned by O. M. Nooley, of Somerville; Aloysia, owned by N. B. Smalley, of this city; Sadie Smith, owned by L. D. Wood, Jr., of Plainfield; Cegler, owned by H. Uhrahan, of this city; Ruby Stranger, owned by H. Evans, of Westfield; Sunday, owned by D. Darby, of Fanwood; Pilotina Spinx, owned by B. Carpender, of Woodbridge.

3:00 class—Grace, owned by N. B. Smalley, of this city; Ruby Stranger, owned by H. Evans, of Westfield; Aloyetta, owned by M. Hedge, of Somerville; Belidonia, owned by O. C. Brower, of Plainfield; Sadie Treval, owned by J. H. Green, of this city; Milton Boy, owned by J. Taylor, of Rahway; Maud, owned by Edward Sweet, of Perth Amboy; Brightson, owned by B. Thorn, of Rahway.

Running race—Lactation, owned by N. Huntington, of this city; George Russell, owned by H. S. Phillips, of this city; Dark Night, owned by J. B. Rowden, of this city; Mamey, owned by G. M. Campell, of Woodbridge.

MISS JENNIE M. SHARKEY WEDS JOHN M'COY HUNT

CEREMONY AT HOME OF BRIDE'S PARENTS IN NETHERWOOD AVENUE.

In the presence of a large number of relatives and friends, Miss Jennie Maud Sharkey was married to John McCoy Hunt at the home of her parents, Mr. and Mrs. John Sharkey, of Netherwood avenue, last evening. The ceremony took place at 8:30 o'clock, Rev. J. O. McKelvey officiating. The bride was attended by two flower girls, the Misses Genevieve Smalley and Dorothy Hetfield, her cousins. The ushers were Clarence Sharkey and J. Raymond Lambert, both of this city.

The bridal party entered the parlor, which was tastefully decorated in autumn leaves, palms, and white carnations, while the wedding march was played by Miss Florence Smalley. The pastor awaited them under a floral arch of autumn leaves. Beautifully gowned in white silk mulle, the bride presented a very pretty appearance kneeling before the background of palms and potted plants. She carried lillies-of-the valley. The flower girls were also dressed in white.

Following the ceremony, an informal reception was held previous to the bride and groom's depature for their wedding trip. After their return they will make their home on Long Island. The groom is a steam fitter by trade, being in the employ of an electrical plant in Newark. Both the bride and groom are well known in this city, where they have resided for many years. They were handsomely remembered with gifts from their many friends, including valuable and useful articles.

Those present at the wedding included friends and relatives from New York, Newark, Brooklyn, Westfield, Bloomfield, New Brunswick and Metuchen.

—Use Press Want Ads.

STOCK CO. BASEBALL

George E. Greenleaf's Scheme for Crack Ball Team.

OUTLINES HIS PLANS

Gives the Probable Lineup and Explains How He Would Manage Affairs.

An effort to give Plainfield a first-class baseball team next season is being made by George E. Greenleaf, an old ball player, who now resides in Jersey City. Through the influence of local friends he has been induced to come here and look over the ground to see what the prospects are. He was in town yesterday and partially divulged some of his plans. Mr. Greenleaf's idea is to issue $5,000 worth of stock and to give local people the opportunity to take it up at $1 a share. He argues that there are a sufficient number of persons in the city and borough who would quickly subscribe to the stock, and in this he is encouraged by those who know the field here pretty thoroughly.

It is further proposed to have a thoroughly representative team and play two games a week in town. This might appear on the face of it to be an expensive and illogical thing to do, but as Mr. Greenleaf would hire players by the month and not the game, as has been the rule, the expense would be greatly reduced so that the team would not cost over $60 or $70 per game. In addition to the two games here, he plans to play on other days out-of-town and arrange travelling dates. He has in mind a well-known summer resort on the coast, where he would play one day a week and it is possible that Sunday games would be arranged out-of-town. In this way the team would always be in the best of condition and first-class ball would be the result. As far as the local games are concerned the stockholders would have control, with Mr. Greenleaf as manager. If two games are played here Wednesday and Saturday, as well as holidays, would be reserved for Plainfield, these would be the best days for this city.

In arranging a schedule, Mr. Greenleaf would bring only first-class teams to this city, such as the Hobokens and other equally strong semi-professional clubs, while occasionally major and minor league teams would be brought here, thus giving the fans an opportunity to see the fastest teams in the business.

As for the location of a grounds, Mr. Greenleaf has not yet given the matter much attention. In case the Plainfield A. C. does not have a team, arrangements may be made to take the lease of Crescent Oval. If so, the grounds would be improved and more commodious grandstands erected, while the possibility of floods in time of heavy rains would be provided against. It is Mr. Greenleaf's idea to get things started as early as possible and learn whether he will secure the proper support in his undertaking. If Plainfield does not take hold of the matter enthusiastically, another town will be given the opportunity. One of the best reasons given why Plainfield should have a good team is that it is one of the best advertisements that the town could have.

Mr. Greenleaf gives this as his probable lineup for the team, in case Plainfield is selected: John Menefee, of the Chicago Nationals, first base; Frank Bonner, of Evansville, Central League, second base; Dowling, Georgetown University, third base; Moss, Little Rock, Southern League, shortstop; Shaw, Concord, New England League, catcher; Jerry Nops, Providence, Eastern League, pitcher; Iott, Concord, New England League, right field; Vinson, Providence, Eastern League, left field; Russel, Evansville, Central League, center field; Apperius, Georgetown University, extra fielder.

Mr. Greenleaf says that he is personally acquainted with these players and he is positive that he can get every one of them for his team, if his plans are consummated.

Stop Teasing.
You can buy a good cigar for a nickle at Kirby's, 106 Park avenue.
10 1 tf eod

—Use Press Want Ads.

—The vegetable display at Neuman Brothers' is one of the features at this enterprising store. It is replenished daily and the assortment is the largest in the city.

—Sheriff B. Frank Cornell has purchased from Stephen H. Sonleif, the baker, the large double dwelling house, Nos. 129-131 West Second stret, opposite Trinity Reformed church. The property was purchased as an investment.

POINTS FOR THE BUYERS

READY REFERENCES FOR THE LOCAL ARGAIN SEEKERS.

People of taste will recommend to you, Demelli's candy. They will also recommend to your taste his cakes and water ices, ice cream and all kinds of caterer's supplies.

Hodge's is one of Plainfield's best druggists. His store is situated in the center of the city, in the Y. M. C. A. building. He's the one to go to for all prescriptions and drugs.

A. Kane will do your sidewalk grading, curbing or any such work. He is an experienced workman. He will remove any old building which you may choose to get rid of.

Now is the best time. Don't put off till tomorrow what is to your advantage to do today. Namely, don't wait to order your coal from John Johnston, get your order in today.

The tonsorial parlors conducted by E. B. Maynard on North avenue, are noted for their cleanliness and perfect sanitary condition. Mr. Maynard also employs expert men to do his work.

Dr. E. B. Stowe, of the Babcock building, has been eminently successful in the treatment of bunions, corns and all troubles of the feet and she guarantees relief from all such troubles.

Do you trade at Endress for your meat? No? That's why you are not always satisfied with your meat. Those who trade at Endress' will tell you that they never have cause to complain.

The hotel clerx is usually a wise sort of fellow and that's why all of them agree that the Hotel Waldorf is one of the most up-to-date hostelries in the State. Everybody knows where it is on East Front street.

To prove his assertion that the Nickle Yara cigar is superior to all five cent cigars, M. C. Dobbins, the Park avenue tobacconist, asks that only one be tried. If it is not as represented he will refund the money.

H. H. Smith, of Park avenue, opposite North avenue, makes a specialty of fine poultry, fresh butter, eggs, cream and milk. If you trade here you can rest assured of getting the very best at the most reasonable prices.

Franklin, when he tried the kite experiment, but little knew what great results would be obtained. Likewise many people today are unaware of the electrical wiring that can be done by Allen Laing's employes. They are all experienced and Mr. Laing guarantees every bit of work for which he contracts.

Mark Twain once said that "a man don't always need a revolver but when he does want one, he wants it like time." The same thing applies to money and the best way to have this necessity is to save it when there is no big drain in household expenses. The City National Bank, with fireproof vaults and paying interest, offers the medium for savers.

Some merchants wait for December to come around before they display a large line of goods, but L. Moralier & Son, of Park avenue, always have a complete stock. Watches, diamonds and jewelry, suitable for wedding, birthday or friendship gifts can be selected from as large a variety as seen in the New York stores. This firm does expert watch and clock repairing.

BOOK NEWS.

It is planned to issue on Thursday of each week items of library news. This will frequently take the form of book lists, such as lists of books recently added, lists on special subjects and like topics. Frequently the lists will be annotated, the aim being to make these annotations of real service to the reader, by giving him the opinion of a trustworthy critic as to the value of the books or a few words as to their scope. Borrowers should keep these lists. The Plainfield Public Library will furnish to anyone making application a list of its books on a given subject.

Public Library Notes.

The Library's previous lists of 100 good short stories, printed in the local papers February 11 and 18, 1904, proved so popular, that another list has been compiled, which it is hoped may be equally so.

100 good short stories, part I.

Part II will be in next Thursday's issue.

Adventure of the speckled band, Conan Doyle. In his adventures of Sherlock Holmes.

Ardelia in Arcady, Josephine Dodge Daskam. In her madness of Philip, and McClure 18:231. At the end of the passage, Rudyard Kipling. In his life's handicap.

At the stuffed animal house, Mrs. Margaret W. C. Deland. In her Dr. Lavendar's people, and Harper 106:941.

Beast in the jungle, Henry James. In his better sort.

Between Mass and Vespers, Sarah Orne Jewett. In her Native of Winby, and Scribner 18:661.

Bishop's vagabond, Alice French. In stories by American authors, v. 7.

Bobby unwelcome, Annie Hamilton Donnell. In Harper 104:493.

Browning courtship, Eliza Orne White. In her Browning courtship and other stories, and Atlantic 63:99.

Butternegga, Mrs. Annie Trumbull Slosson. In her seven dreamers, Harper 79:693, and Warner library.

Case of Thomas Phipps, T. B. Aldrich. In his sea turn, and Harper 103:628.

Cat that walked by himself, Rudyard Kipling. In his just so stories.

Christmas night with Satan, John Fox, Jr. In Scribner 34:673.

Christmas present for a lady, Myra Kelly. In her little citizens, and McClure 20:195.

Courting of T'nowhead's Bell, James M. Barrie. In his auld licht idylls, and Warner library.

Dancin' party at Harrison's Cove, M. N. Murfree. In her Tennessee mountains, and Warner library.

Dark er de moon, Virginia Fraser Boyle. In her devil tales, and Harper 100:58.

Descent of man, Edith Wharton. In her descent of man and other stories, and Scribner 35:312.

Dog's tale, Mark Twain. In Harper 108:11.

Drowne's wooden image, Nathaniel Hawthorne. In his Mosses from an old manse.

Duchess at prayer, Edith Wharton. In her crucial instances, and Scribner 28:151.

Duluth tragedy, T. Janvier. In his In great waters, and Harper 99:402.

Education of a saint, Evangeline Wilbour Blashfield. In Atlantic September 1904.

End of the task, Rudolph Block. In his children of men, and McClure 21:600.

Exceeding high mountain, Mrs. Margaret Deland. In her Dr. Lavender's people, and Harper 107:893.

Exiles, Richard Harding Davis. In his Exile and other stories.

Fall of the House of Usher, Edgar Allen Poe. In his Tales, v. 2, and Warner library.

First aid to Kittie James, Elizabeth Jordan. In her May Iverson—her book, and Harper, August 1904.

Friend of justice, Henry VanDyke. In his Ruling passion.

Front yard, Constance Fenimore Woolson. In her Front yard and other stories, and Harper 78:119.

Gentian, Mary E. Wilkins. In her Humble romance.

George Washington's last duel, Thomas Nelson Page. In his Elsket, and Cosmopolitan 8:701.

Gobseck, Honore de Balzac.

Goliath, T. B. Aldrich. In his two bites at a cherry, and Century 28:561.

Good dinner, A. Mary Stewart Cutting. In her little stories of married life, and McClure 18:378.

Good for the soul, Mrs. Margaret Deland. In her Old Chester tales.

Grasshopper and the ant, Mrs. Margaret Deland. In her Dr. Lavendar's people, and Harper 107:683.

Holly and pizen, Ruth McEnery Stuart. In her holly and pizen and other stories.

In the closed room, Frances Hodgson Burnett. In McClure, August and September, 1904.

In the matter of the mission, Bayard Veiller. In McClure 21:264.

Jesus Christ in Flanders, Honore de Balzac. In his Seraphita.

Lady's maid's ball, Edith Wharton. In Scribner 32:549.

Letter, The, Edith Wharton. In Harper 108:781.

Linge of H'sieur, Mary Raymond Shipman Andrews. In Scribner 31:472.

Little matter of real estate, Myra Kelly. In her litte citizens, and McClure 21:130.

Little sister, Roy Rolfe Gilson. In his In the morning glow, and Harper 105:408.

Little soldier, Guy de Maupassant. In his odd number.

Luck of the Bogans, S. O. Jewett. In her strangers and wayfarers, and Scribner 5:100.

Madame Butterfly, John Luther Long. In Century 33:874.

Madame Delphine, George Washington Cable.

Always Remember the Full Name
Laxative Bromo Quinine
Cures a Cold in One Day, Grip in 2 Days
E. W. Grove on every box. 25c

FINEST FRESH FISH.

Our fish is appreciated by every judicious buyer—everyone who realizes the importance of superior quality. We guarantee the quality of our fish. We pride ourselves upon its Absolute Freshness and Excellent Flavor.

For the Finest Bluefish, Weakfish, Porgies, Mackerel, Codfish and Oysters come to our Fish Market.

Special Cash Sale Saturday.

FRED. IVAMY,
Successor to Rogers & Co.,
232 West Second St.
Telephone 140.

TEAS
That Are Sure to Please.

Our Teas possess that fragrant and delicate flavor which is so refreshing to all tea drinkers. This season's picking. Formosa Oolong, English Breakfast, Young Hyson and Ceylon Teas. They are splendid values. Try them.

W. W. DUNN.
THE PARK GROCER,
Duer Street and Lincoln Place.

Our Meats
are on top as regards quality. But our prices are nowhere near the top. That's why you will find this market the best place in town to buy all your

Meats and Poultry.

We sell the choicest cuts of the very best Meats at remarkably reasonable prices. Think it over!

FRED ENDRESS
131-135 W. Front St.

Butter, Eggs and Poultry.
Best in Town
GOODS DELIVERED.

H. H. SMITH,
Park Avenue, opposite North.
'Phone 444-W.

TAKE NOTICE!

Have your horses clipped and groomed by electricity at No. 801 Watchung avenue. All work guaranteed satisfactory or no pay. Horses clipped by hand if desired. Fifteen years experience. Horses called for and delivered if desired.

JOHN S. COOPER, Prop.
C. T. CORNELL, Manager. 10 11 1m

Sacrifice Sale of Nursery Stock.
Most Everything at Half Price,
as the land must be cleared this fall. Place your orders now, so as to get your choice of the stock.
Belleview Ave. Nursery Co.,
off Park Avenue, near Hillside Cemetery

Plainfield Window Cleaning Co

Floors Oiled and Polished.
Furniture Packed for Shipping.
General House Cleaning a Specialty.
Frank DeHart, 402 E. Third St.
Wm. A. Kline, 611 W. Third St.

EDUCATIONAL.

NINTH SEASON.
Mr. Frederick F. Dawes,
Assistant Teacher with Mr. George T. Dodworth, 12 East Forty-ninth Street, New York.
CLASSES FOR DANCING AND POLITE TRAINING.
Seminary Hall, Plainfield, N. J.,
Commencing
TUESDAY, OCTOBER 11, 1904.
9 13 2ms

Piano Instruction-
Miss Anna O. Marsh and
Miss Minnie S. Marsh.
Virgil Clavier Method, a Specialty.
915 Madison Avenue. 9 1 tf

MISS HELLWIG
will resume her classes and private lessons in French and German at
"THE WALDORF,"
134 Crescent Ave. Telephone 266-R.
10 3 1m

J. Edmund Skiff,
Voice Culture,
Babcock Building.
Send for circular.

VIOLIN INSTRUCTION.
Miss Emerson, pupil of Prof. Markees, Berlin, Germany. Tuesdays and Fridays from 2 to 5. Babcock Building, Studio 305. For particulars address Carnegie Hall, 874, New York.

Corporation Notice.

Notice is hereby given that the following Ordinance has been introduced before the Common Council, read the second time and ordered engrossed preparatory to its third reading, and that it is the intention of the Council to adopt the same.

JAMES T. MACMURRAY,
Plainfield, N. J., Oct. 3, 1904. City Clerk.

AN ORDINANCE

to amend an ordinance, entitled "An Ordinance to License Inns and Taverns and to Regulate and Prohibit the Sale of Spirituous and Fermented Liquors," approved February 10, 1892, as amended.

The Inhabitants of the City of Plainfield, by their Common Council, do enact as follows:

Section 1. That Section 17 of the ordinance to which this is an amendment be amended by striking out from said section, wherever the same appear therein, the words and figures "Seven Hundred Dollars ($700)," and substituting in the place thereof, the words and figures "One Thousand Dollars ($1,000)," and by striking out from said section wherever the same appear therein, the words and figures "Five Hundred Dollars ($500)," and substituting in the place thereof the words and figures "Eight Hundred Dollars ($800)."

USE PRESS WANT ADS

DR. GOSSOM'S KIDNEY AND BLADDER CURE

Is Guaranteed to Positively, Quickly and Permanently CURE

Bright's Disease, Backache, Dropsy, Gravel, Diabetes, Rheumatism, Gout, Weak Heart, every Urinary Disorder, Aching Pains over the Hips and Kidneys, Dimmed Vision, Periodical Headaches, Pain in Urethra, Despondency or "Blues," Sallow Complexion, Foul Breath, Bad Taste in the Mouth, in fact all Irregularities caused by and associate symptoms of Bladder and Kidney Trouble in any form. No matter how long you have suffered, nor how terrible your affliction may be, Dr. Gossom's Kidney and Bladder Cure will cure you. It eradicates totally and completely any irregularity or symptom of Kidney and Bladder Trouble and puts those most vital organs in as perfect and healthy condition as in childhood. It never fails.

Dr. Gossom's Kidney and Bladder Cure brings health and comfort and adds years to life, even after all other medicines and physicians have utterly failed. It is guaranteed to cure or money refunded.

CURED BY ONLY TWO BOXES.

DR. GOSSOM CO., Chicago, Ill. NEW HAVEN, CONN.

Dear Sirs: I have been troubled with my back and kidneys for the past year and at times my back was very bad and I could get no relief. I tried everything and I saw your ad for free samples of Dr. Gossom's Kidney and Bladder Cure and I tried it and it helped me at once. Two boxes entirely cured me and I think it the best on the market for kidney trouble.

WM. T. JACKSON, 31 Whitting Street.

Why suffer longer? Why drag out your life in misery and cut off years of your life, when you, like thousands of others who have been permanently cured by Dr. Gossom's Kidney and Bladder Cure, can have perfect health and live to a ripe and rugged old age? You owe it to yourself to be cured now.

We Have Placed the Price Within the Reach of All
50 CENTS PER BOX.
T. S. ARMSTRONG, Druggist, Cor. Park and North Avenues

RUGS CARPETS SHADES MATTINGS

Our new Fall lines are most complete and we invite your inspection as we are able to show you any desirable patterns in standard goods at prices that will surely interest you.

SHIRLEY & JOHNSTON,
Babcock Building. Phone 367 L.

Holt's Lead in Diamonds

simply through having won the right to lead. No other store gives the time and attention and studies the diamond market like this—

The Diamond Store of Newark.

FRANK HOLT & CO.,
Diamond Merchants. 6 Academy St., Opp. P. O.

BUTTERMILK
WHY YES
we make it fresh every day, and Potcheese, too. Try some.
LINDSAY DAIRY,
Tel. 451 J. FARM MOUNTAIN AVENUE.

YOU LIKE STYLE, CORRECT SHAPES, PROPER COLORS, ORIGINALITY.
AS OUR GOODS ARE ALL NEW THIS YEAR YOU SAVE TIME AND TROUBLE BY COMING TO US.
ANOTHER IMPORTANT POINT THAT YOU SHOULD NOT OVERLOOK IS THAT WE SELL FOR LESS . . . . MONEY

BURD'S NEW MILLINERY,
153 East Front St.
Two doors west of Woodhull & Martin.

The Leading Men's Furnishers,
GREER & GREENWOOD,
155 East Front Street.
WE SELL THE BEST $2 AND $3 DERBY MADE.
Agents for Gardner and Vail's New York Laundry.

Homespun Dress Goods, per yard.....15c
Fancy Sateen Dress Goods, per yard.....18c
Children's School Hose, per pair.....10c, 12c, 15c, 17c, 25c
Children's Blouse Waists.....25c, 39c and 50c

GENTS' MEDIUM WEIGHT UNDERWEAR AT
PUTNAM & DEGRAW'S.

(BICYCLES), PHONOGRAPHS, (RECORDS) AND SUPPLIES.
Guns and Ammunition.
Edison Gold Moulded Records 35c.
GRAPHAPHONES AND COLUMBIA RECORDS.
All makes Talking Machines repaired.
Harry K. Lister, 161 North Ave. OPPOSITE DEPOT.

REMOVED. M. A. BROWN, successor to Hillier & Co.
CLEANING and DYEING PARLORS
218 West Second Street. 'Phone 377-L
Men's Clothes Pressed, Cleaned and Repaired. Men's Clothes Pressed and Returned Same Day
Our prices are from 40 cents to $1.50. All kinds of Hand Ironing Done
Feathers Curled at Short Notice. Gloves Cleaned at Short Notice. Plating done by the yard
Now is the time to send your winter clothes. Don't wait until the rush

SUBWAY SYSTEM OPENED.

New York Celebrates Completion of New Rapid Transit.

NEW YORK, Oct. 27.—New York's rapid transit underground railway system was opened with great ceremony by Mayor McClellan here today.

A civic celebration was held in the aldermanic chambers of the city hall, and at its conclusion all the officials and prominent guests of the Interborough company boarded a train at the city hall. This train was made up of six cars, each with fifty persons, and August Belmont, John B. McDonald, E. P. Bryan and Frank Hedley accompanied the delegation.

When this train reached Forty-second street the signal was given that the track was clear, and then an opportunity was given for those who had the coveted invitations to see the road for the first time.

JOHN B. M'DONALD.

It is anticipated that when the road is opened to the public at 7 o'clock this evening there will be an unprecedented rush, and preparations have been made to handle 20,000 passengers each hour up to midnight.

Station agents, ticket choppers, gatemen and all other employees have been carefully instructed in their duties, and to prevent accidents resulting from overcrowding details of policemen have been assigned for duty all along the line. About 3,000 men will be employed to handle the traffic during the first twenty-four hours the road is in operation.

The subway cost in round figures $50,000,000, it is twenty-one miles long, and the tunnels are about fifteen feet high. Much credit for the completion of this great work is given the contractor, John B. McDonald.

PARKER WILL SPEAK.

Candidate to Address Mass Meeting In New York Oct. 31.

NEW YORK, Oct. 27.—In requesting Judge Parker to make a speech at the meeting of the Business Men's Parker and Davis association President J. Hampden Robb wrote as follows:

"We appreciate and sympathize with the previously expressed view that it was your intention not to make any extended addresses other than those delivered at your home, inasmuch as heretofore your efforts have been continuously devoted to matters affecting the Democratic canvass.

"In view of the fact that this work has in large part been completed and that today a united party is harmoniously striving for your election we hope that you will consent to appear upon the platform at this meeting, if only to greet your supporters, for it need be little more than a greeting face to face."

Judge Parker sent the following reply:

"It will give me great pleasure to accept your invitation to appear at the mass meeting to be held at Madison Square Garden on the 31st inst. under the auspices of the Business Men's Parker and Davis association and to greet there so many supporters of the cause I represent and through them to greet the great army of loyal, enthusiastic Democrats throughout the country."

Isthmus Is Not Unhealthy.

WASHINGTON, Oct. 27.—Commander Lucien Young, U. S. N., has paid his respects to the president and talked to him concerning conditions on the isthmus of Panama, where for five months he was stationed at Colon as an officer on the Montgomery. Commander Young says the climate of the isthmus is not unhealthful. He will sail next Tuesday for Panama, where he will command the gunboat Bennington of the south Atlantic squadron.

Society of Art Collectors.

ALBANY, N. Y., Oct. 27.—The Society of Art Collectors has been incorporated here for the purpose of encouraging the fine arts and giving exhibitions in New York city. The directors are J. Harsen Rhoades, Charles Stewart Smith, Frederic Bonner, Alexander C. Humphreys and Henry B. Wilson of New York and W. T. Evans of Montclair, N. J.

Murder of Way and Latimer.

SAN FRANCISCO, Oct. 27.—Louis Kaiser, American consul at Mazatlan, arrived en route to Washington with a report of the murder of two Americans, Clarence Way and Edward Latimer, at Aguas Caliente de Baca. Consul Kaiser will take the case to Washington, with a demand that some suitable reparation be made by the Mexican government.

Divers to Save Massachusetts.

NEW YORK, Oct. 27.—The wrecking steamer I. J. Merritt left here early today with a force of a hundred expert divers and wreckers bound to the wreck of the Atlantic Transport line's steamship Massachusetts, now on Crossing rocks, Abaco. The Massachusetts was bound from Cardiff for New Orleans when she was driven ashore.

LOCKED HIMSELF IN.

Treasurer Chase Held For Embezzlement at Pomeroy, O.

CLAIMED MASKED MEN ROBBED SAFE

Grand Jury Holds That Chase Got Up Fake Robbery to Cover Up His Defalcations of the County Funds.

POMEROY, O., Oct. 27.—After investigating for a month a grand jury has indicted County Treasurer Thomas J. Chase, charging the embezzlement of $14,500 from the Meiggs county treasury on Sept. 9, when he said the treasury was looted in daylight by two masked robbers, who locked him in a vault. Chase's bond was fixed at $10,000. He was unable to furnish bail and was sent to jail.

The arrest of Chase caused no surprise in Meigs county, but there is much excitement over the indictments that are expected against other persons. The name of one of these other persons is on the lips of all, as this person has been suspected as much as Chase himself for a month.

Chase was found locked up on Sept. 9 by his daughter, who rushed to a bank and thence to the fair grounds for some one who could open the vault. It was shown to the grand jury that at least half a dozen men were sitting in front of the courthouse all forenoon on Sept. 9 and that none of these men saw the robbers. Roy Packard, treasurer of Olive township, in his testimony before the grand jury fixed the time of the closing of the treasurer's office on Sept. 9 to within two minutes. Packard came to Pomeroy that morning to draw $300 of school funds for Olive township. After sitting in an adjoining office, that of the county auditor, he went to a telephone, seeing and speaking to Chase as he passed. At that time Janitor Minich was sitting by the door. Packard says he returned to the treasurer's office within two minutes after seeing Chase standing by the door and found the door locked. He was exasperated as he thought it meant another fifteen mile drive to cash his warrant, so he shook the door and finally kicked it. Getting no response, he asked Janitor Minich, who still sat at the door, where Chase had gone. Janitor Minich said he thought Chase had gone to the county fair. Packard then cashed his warrant at a bank.

Fred Radford, assistant cashier of the Middleport bank, and A. P. Miller, editor of the Pomeroy Tribune-Telegraph, both of whom had been appointed by the probate court to make the semiannual examination of the books, testified that they were proceeding with this examination when the alleged robbery occurred. On the day before the alleged robbery Chase repeatedly asked the examiners whether they were going to the fair. They replied that they would go the next day. The investigation indicated that Editor Miller was the last man in the treasurer's office before it closed on the morning of the alleged robbery. When he entered Chase said, "I thought you were going to the fair today?" Miller answered that he first wanted to get a warrant cashed. Chase cashed it, then went out of the inner office, closed the gate and walked toward the outer door. Miller is of the opinion that this was done to prevent his going behind the desk and looking into the safe. This caused the examiners to believe that the money was removed the previous afternoon after the departure of the examiners.

As soon as the indictment against Chase was reported the grand jury resumed its investigation on the theory that if Chase were guilty there was at least one, probably two, confederates, one to turn the combination on the vault door of the outside and possibly another keeping watch outside of the building.

Chase comes of good family, is fifty years old, has a wife, two sons and one daughter, the younger son, Guy, being deputy treasurer. Chase is a member of the Methodist church and was never before suspected of wrongdoing.

Northern Securities Case Near End.

ST. PAUL, Minn., Oct. 27.—In connection with the alleged Union Pacific-Great Western deal the Dispatch says that the option given the Union Pacific railway on the Great Western property has a direct bearing on the Northern Securities settlement and continues, "Advices received by a St. Paul railway official from New York and which were private indicate that the settlement of the Northern Securities company's troubles is near at hand."

Fired Four Shots at Wife.

ITHACA, N. Y., Oct. 27.—Following an attack on his wife, during which he fired four shots at her, Dennis Griffin, a blacksmith, has been arrested and held for the grand jury. He was prevented from firing again by his daughter Catherine, who grappled with him and succeeded in getting the pistol away from him. None of the shots took effect.

Marx Appeals For Mercy.

NEW LONDON, Conn., Oct. 27.—Notice of appeal in the case of Gershon Marx, convicted last week and sentenced to be hanged in January for the murder of Pavol Rodecki in Colchester, has been filed in court. No statement of the grounds for the appeal is made.

Porto Rican Hanged.

HONOLULU, Oct. 27.—Jose Miranda, a Porto Rican who was brought to Hawaii as a plantation laborer, was hanged for the murder on the night of Sept. 26 of a banker, S. F. Damon.

Weather Probabilities.

Fair; northwest winds.

HAY AT NEW YORK.

Secretary of State Defends Government's Policy.

SAYS PRESIDENT IS NO WAR LORD

No Designs on Constitution and Holds Peace Higher Than All Considerations Save That of Honor.

NEW YORK, Oct. 27.—The principal Republican mass meeting of the campaign at Carnegie hall, New York, last night was crowded to suffocation. Mrs. Theodore Roosevelt, accompanied by Mr. and Mrs. Douglas Robinson, was among the audience. The speakers, of whom Secretary Hay was the chief, included former Governor Black, Senator Depew, Lieutenant Governor Higgins and M. Linn Bruce.

Mr. Hay said in part:

"There was a moment this year when we had hopes of a salutary change in the Democratic attitude. They were travel stained and unhappy with their wanderings in the wilderness in 1896 and 1900. They seemed to have made up their minds that free trade, repudiation and anarchy were out of date and unbecoming; that they no longer appealed to the public taste. So they tried to get as near to the Republican platform as possible. Some of their leaders apparently intended when they went to St. Louis to say to the country: We are just as safe and sane as the Republicans. We are for the gold standard, for a reasonable tariff, for restraining unlawful combinations without injuring lawful business, for self government, not abandonment, of the Philippines. But the instinct of blundering was too strong for them. As soon as they got together the power of the mass asserted itself. They turned down the gold standard proposition, they declared protection to be robbery and came out flatly for the immediate abandonment of the Philippines. Then they tried to make up for this destructive platform by nominating what they called conservative candidates—for the presidency a gold standard, or at least a gilt standard, man, who had voted for free silver whenever he got a chance and for vice president a southern Democrat, enormously rich, who believed in protection.

"With this harlequin ticket and timidly radical platform they have gone to the country, and little by little their well meant disguise has worn into tatters, and the party appears in its old familiar shape.

"Is it not a sight for men and angels to see the solid south, which exists by virtue of its nullification of the constitution, which promises Judge Parker the bulk of his electors through a suppression of a vast majority of its voters, attacking Theodore Roosevelt in the name of an endangered constitution? Is it not a groveling farce to see Tammany Hall, whose name is a hissing and a reproach to a disgusted civilization, accusing the Republican party of extravagance and corruption? But the campaign has narrowed itself to this. Everything else has vanished, dissolved in a mist of contradictions. Protection is robbery, but they are in favor of reasonable protection. Their leaders say the gold standard is a fixed fact, but the majority of their party still side with Mr. Bryan. They cry out against appropriations in general, but do not dare to specify those they will cut off. With that discretion which is valor's better part they abuse our army because it is small and speak, some of them, rather respectfully of our navy because it is strong.

"And then that hoodoo cry "Unsafe!" How is it to be treated seriously? Unsafe he undoubtedly is, as the law is to the malefactor, as the judge is to the criminal, as the disinfectant is to the microbe. But what shall we say to those who in the same breath accuse him of dangerous hostility to business interests and also of subservience to the great corporations? Let them answer each other.

"But we are told he is dangerous to the peace of the world; he is a fire eater, a war lord; he wishes to embroil us in a policy of adventure. What does the record say? He and his predecessor have done more in the interest of universal peace than any two other presidents since our government was formed.

"He is now preparing a set of arbitration treaties with all the countries which desire them. In compliance with the call of the Interparliamentary union, who had confidence in his discretion and his love of peace, he is trying to induce the powers to come together once more in conference at The Hague to concert measures for the peace and welfare of the world.

"And yet I would not ask you to believe that the president holds peace higher than all other considerations. Sacred as the word is to him, there are others more sacred still—honor and duty. So long as the millennium delays he will stand by American interests and American rights, keeping his sword well sharpened and his powder dry."

Mate Lost Overboard.

NEWPORT, R. I., Oct. 27.—The schooner Marshall O. Wells, bound from Bridgeport, Conn., for New York, light, lost her mate, Albert Moss of Brooklyn, off Point Judith, near here. Moss was knocked overboard by a boom and drowned, while his shipmates were busy keeping a boat which they had lowered from being swamped.

Powder Exploded at Johnstown, Pa.

JOHNSTOWN, Pa., Oct. 27.—An explosion of 200 small kegs of powder at the Sunshine mine, near South Fork, killed Horatio Noble, aged sixteen years, and wrecked all the buildings near the mine.

GOLF TOURNAMENT.

Miss Bishop Won Women's Open Event at New Haven.

NEW HAVEN, Conn., Oct. 27.—Miss Georgianna Bishop of Bridgeport, United States champion, and Mrs. E. F. Sanford of Essex county, the runner-up to Miss Bishop when the latter won the championship, were pitted against each other in the first round of match play in the women's open golf tournament at the New Haven Country club here, and the champion won easily, defeating her opponent 8 up and 7 to go. Miss Bishop took the lead at the start and by steady golf at all times increased it as the play continued.

The other first round matches of the eight who qualified for the championship cup resulted as follows:

Mrs. T. H. Polhemus, Eastern Parkway club, Brooklyn, beat Miss Elsie Trowbridge, New Haven. Miss Palmer Mackey, Oakley, Boston, beat Miss Gertrude Travers, Nassau. Mrs. S. F. Lefferts, Englewood, beat Mrs. H. A. Harris, Apawamis.

Mrs. Polhemus, who won the gold medal at the last Metropolitan tournament, took the medal here with a score of 94, par golf being impossible on account of the rain, which fell early in the day. Miss Bishop's medal score was 97, and she was tied at that figure with Miss Mackey and Mrs. Sanford.

King's Trophy at Elm Ridge.

KANSAS CITY, Mo., Oct. 27.—King's Trophy won the Derby Candidates' stake at one mile from a big field of youngsters at Elm Ridge. Tyrolian was second and Girdlestone third. Tyrolian set the pace from the start, and she was only a few jumps from the wire when Henry brought King's Trophy to the front and won at the post. Telephone, Princess Tulane and Pourqui Pas were the winning favorites.

Dan Patch's Fastest Mile.

MEMPHIS, Tenn., Oct. 27.—With a pacemaker, carrying a wind shield in front and accompanied by a runner at the side, Dan Patch, driven by Hersey, paced the fastest mile at the Trotting park ever made by a horse in harness, circling the track in 1:56 flat. The former record, 1:56¼, was made by Dan Patch in 1902.

Football Whitewash For Bowdoin.

PROVIDENCE, R. I., Oct. 27.—Brown defeated Bowdoin 22 to 0 here on a slippery field. In the first half both teams played a listless game, fumbling being frequent. Brown made one touchdown by rushing the ball the length of the field. In the second half Brown's offense improved, and she scored three times.

Coy Maid Got Packer Stakes.

NEW YORK, Oct. 27.—The riding of Jockey Hildebrand was the feature of the racing at Jamaica. Out of six mounts he rode three winners. After running third to Czaraphine and Thirty-third to the stretch in the Packer stakes, he brought Coy Maid up and won easily by three lengths. Three favorites won.

Trinity Beat Stevens.

HARTFORD, Conn., Oct. 27.—Trinity beat Stevens institute at football here in a dull contest, due in a measure to the lateness of the hour and the calling of the game because of darkness. The crowd was a big one by reason of the inauguration.

Not a Favorite Won.

ST. LOUIS, Oct. 27.—Not a favorite won at Delmar park. The feature of an ordinary card went to Terns Rod, second choice, who beat Jungle Imp, at 8 to 1, by two lengths, who was in turn a length in front of the favorite, Braden.

The Taxman Was a Surprise.

CINCINNATI, Oct. 27.—The surprise at Latonia was the victory of The Taxman in the second race at 25 to 1. The jumping race was won by Balzac, the favorite, without an accident of any kind.

Marshall Is Chess Champion.

ST. LOUIS, Oct. 27.—Frank J. Marshall of New York won the championship of the United States in the chess tournament, finished last night.

Aeroplane Accident at World's Fair.

ST. LOUIS, Oct. 27.—William Avery of Chicago sustained a sprained ankle here while attempting to make a flight with an aeroplane in the St. Louis plaza at the world's fair grounds. The rope connecting the aeroplane and winding drum, by means of which Avery secures momentum for his flight, broke when the aeroplane was about twenty-five feet above the ground. The machine and the operator dropped to the ground with considerable force. The aeroplane was not much damaged.

To Entertain Prince Fushimi.

WASHINGTON, Oct. 27.—Mr. Takahira, the Japanese minister, spent some time at the state department arranging with Mr. Peirce, the third assistant secretary of state, the programme for the entertainment of Prince Fushimi in Washington and St. Louis. Only at these two cities will the prince appear in his official status as adopted brother of the emperor of Japan. He is expected to arrive in San Francisco Nov. 14.

Murat Halstead President.

WASHINGTON, Oct. 27.—Murat Halstead, the veteran journalist of Cincinnati, has been elected president of the American Newsboys' company, which was organized to publish the American Newsboys' Magazine. He also has been chosen editor of the magazine.

Receiver For Ballston Terminal.

SARATOGA, N. Y., Oct. 27.—Justice Spencer in the supreme court, special term, appointed Walter P. Butler of Saratoga receiver of the Ballston Terminal railroad to sell the road.

BAMBERGER'S

THE ALWAYS BUSY STORE

MARKET & HALSEY STS.

A GARMENT MAKER'S

Great Loss!

A prominent cloak and suit maker, through the sudden cancellation of a large eastern order, found himself in possession of over 1,600 yards of material. In his extremity he appealed to us and we helped him out of his dilemma, securing thereby material for the season's greatest suit and garment sale. Wish we could divulge his name in order that you might know how splendidly the garments are made. One look will convince you of this, however.

25.00 For 37.50 Suits—Pretty models in black, brown and blue cheviot and broadcloth; blouse, Eton, short, medium or long coats. Kilt skirts.

15.98 For 25.00 Suits—Long, short or medium coats. Kilt skirts, broadcloth and cheviot. Brown, black and blue. Well made and carefully finished.

19.98 For 30.00 Suits—Black, brown, blue, broadcloth and cheviot, splendid quality. Long, short or medium coats. Kilted skirts. Great value.

12.98 For 20.00 Suits—Fine grade of cheviot or broadcloth. Long, short and medium coats. Kilted skirts, foot plait style. Up-to-date models.

9.75 For 15.00 to 25.00 Shirt Waist Suits—For street or house wear. Velvets, taffetas, silks, mohairs and fancy foulards. Daintily made and very desirable. 15.00 to 25.00 grades, and you would vote them extraordinary values even at these prices.

3.98 For 7.00 Covert Jackets—Tan covert, 24 and 27 inches long. Silk serge lined and perfect fitting. As jaunty as can be and regular 7.00 value.

4.98 For 8.50 Vassar Coats—Fine quality mohair and men's wear materials, 27 inches long, with fitted backs. Beautifully lined with satin. Splendid values.

Mail Orders Filled For Everything. Goods Delivered Free

L. Bamberger & Co

NEWARK, N. J.

JUST ARRIVED!

Our new Fall Line of Wall Papers, Mouldings, Paints, etc. Did you say it was impossible for you to have any Decorating done this fall? Well, if it's on account of the price, we will show you a clear way to have it done. Just note some of these prices:

Ten thousand rolls of Stripe Effects and other designs in all colors. Former price 10c per roll, now per roll..... 5c

We have on hand some of last season's Kitchen and Bedroom Papers that sold for 5c to 12½c per roll, now..... 2½c

We also carry in stock a line of Ingrains, Burlaps, Tiles, Linerusta Walton and Silk Moire.

A word or two to you about our Paints. They are bettter than the best and sell at 95c per gallon. If you desire to have some work done get our estimate before you place your order elsewhere. We assure you a saving of at least 30 per cent. We are open evenings and deliver orders to all parts of the city and suburban towns.

Persian Wall Paper Company,

138 NORTH AVENUE,

Plainfield, N. J. 9 16 3m Telephone 333 W.

TRY 5 GALLONS

WASHINGTON ROCK SPRING WATER.

Orders by mail promptly filled.

Patent swinging crate, very convenient

Plainfield Spring Water Co

Box 743. Plainfield N. J.

CHAS. L. STANLEY

TELEPHONE 398-L

Chrysanthemums
American Beauties
Lily of Valley
Violets
Carnations

STORE 144 North Avenue

Decorations and Floral Work Attended To At Short Notice.

30,000 Square Feet Glass 1126 South Ave. Tel. 331-J

ICE CREAM

Wholesale and Retail.

I have vacated my store on Park avenue and am still making PURE ICE CREAM AT 32 BANK PLACE.

All orders by 'phone (No. 470y) or mail will receive prompt attention

LAKE HOUSE NOW OPEN. JOHN H. TIER

Advertise in The Daily Press.

MAY PROVE FATAL.

When Will Plainfield People Learn the Importance of It?

Backache is only a simple thing at first;

But when you know 'tis from the kindeys,

That serious kidney troubles follow;

That diabetes, Bright's disease may be the fatal end.

You will gladly profit by the following experience.

'Tis the statement of a Plainfield citizen.

Robert Love, of 44 Duer street, member of the firm of Love Brothers, grocers, of 257 West Front street, says: "I suffered from kidney complaint for eight or nine years—pain across the back and a lameness over the kidneys. Colds always settled there and aggravated it. At last my back grew weaker and any heavy lifting or too much standing or sitting gave me additional pain. In the morning my back bothered me greatly until I moved about and took some exercise, when it became better to a certain extent. I doctored and used different kinds of so-called kidney cures, but it was throwing money away. Seeing Doan's Kidney Pills highly recommended in our paper, and, being in bad shape at the time, I got a box from L. W. Randolph's drug store. Before taking half of it my condition was greatly improved and continuing their use all the pain left me."

For sale by all dealers. Price 50 cents. Foster-Milburn Co., Buffalo, N. Y., sole agents for the United States.

Remember the name Doan's and take no substitute.

For Affairs of All Kinds.

BUY

Confectionery, Ice Cream, Favors, Mottoes and Souvenirs at the Stores of

R. Walsh & Co

TWO STORES,

157 Market St., 671 Broad St.,

Newark, N. J.

Advertised Mail Matter.

Plainfield, N. J., Oct. 24 1904.
E. M. KIRBY, P. M.

Aberg, Mrs G
Auderton, Mr
Butler, Mrs Henry E
Benton, Mr Chas H
Byram, Mrs Wm H
Blair, Mr George N
Babcock, Mr Walter L
Carroll, Miss L
Carry, Martin J
Condeit, Mr Louis L
Cox, Mrs G C
Dart, Guy J
Egan, George
Flowers, Miss Cora
Fields, Mr Everet
Fletcher, Andrew C
Gutierrez, Mrs M
Gordon, Miss Mrbel
Griggs, Mr Ed Howrrd
Hanks, Mrs M H
Holt, Mr George
Hohlin, Mr Ed
Hassell, Mr Chas A
Hafner, Mr Frank C
Jones, Miss Annie
LeGoaffe, Mr J
McGowan, Miss Mary
Noe, Miss Sarah T
N J News Bureau
Past, Mr W B
Perry, Dr Alexander
Reed, Miss Agnes W
Runyon, Miss Stella
Ray, Mrs J
Sanborn, Mr Orin
Stewart, Miss
Scott, Prof & Mrs C B
Smith, Mrs G F
Schrrman, Mr
Stevens, Miss Louise
Strose, Mr J N S
Stackpole, Miss Ellen
Stillman, Mr Michael
Taylor, Mr H C
Thompson, Mr S H
VanD Stryker, Miss C
Wright, Miss Maria
Wheelock, Dr W E
Wheeler, Esq F J

Please say "Advertised."

CHAS. E. VAIL,

103 PARK AVENUE,

Watches, Jewelry and Silverware. Repairing in all its branches.

EYES EXAMINED FREE.

Telephone 467-W.

D. DEMOLLI & CO.,

French Baker, Caterer & Confectioner

Weddings, Parties and Receptions. French Ice Cream and Water Ices. Telephone Orders Delivered promptly.

331 West Front Street, Plainfield, N. J.

JOHN WIRTH

Successor to Henry Liefke

Bakery and Confectionery 201-203 W. Front St

Telephone No. 725

All orders delivered at short notice.

J. C. POPE & CO.,

INSURANCE AGENTS.

110 E. Front St., Plainfield, N. J.

JULES MARTIAL,

Delicatessen, Butter, Eggs.

All kinds Imported and Domestic Cheese. Try our French Coffees, the best roasted in the city. We also keep Canned Goods, Peas, Corn, Salmon, Tomatoes, Imported Sardines, Olive Oil, Beans, Succotash and others. Imported Mackerel and Salomi. Give us a call. The only place in the city where you can get real Imported Goods.

129 West Front St., Plainfield, N. J.

Telephone 449 L

S. Hirsch, the New York Ladies' Tailor and Furrier, also artistic habit maker. Furs remodeled a specialty.

432 Watchung Avenue, Plainfield, N. J.

BRYAN IN INDIANA.

Said Parker's Election Will Hasten Reform.

HAMMOND, Ind., Oct. 27.—Chairman Taggart joined Mr. Bryan at Logansport. At Rensselaer Mr. Bryan referred to the destruction recently by dynamite of the home of Thomas McCoy, son of a Rensselaer banker, who failed. Mr. Bryan used the incident to condemn Governor Peabody of Colorado "as an application of imperialism to American politics." He said that if Governor Durbin of Indiana had acted on the same principle as Governor Peabody, Durbin might with as much justification have assumed that the dynamiting of the McCoy house was necessarily the act of an angered depositor and deported all the depositors of the defaulting bank in order to be sure to get the right one.

Mr. Bryan's tour of the state ended at Hammond, where an overflow meeting was held in addition to the regular one announced. Here Mr. Bryan spoke as follows:

"As this is my last meeting in Indiana and the end of my ten day tour of the state I desire to make this farewell appeal to those who voted for me when I was a candidate: Let no friends of mine hesitate about the support of the ticket. Let no friend of mine imagine that he can help me by contributing toward the election of President Roosevelt. Judge Parker's election will hasten every reform in which I am interested by removing from the arena of politics the questions which now divert public attention from economic and industrial problems. President Roosevelt's election would delay every reform in which I am interested by keeping imperialism and kindred issues before the country, and no one can tell what new issues his warlike spirit may compel us to meet during the next four years.

"A victory for Parker will not be a victory for the gold Democrats alone, for they could not win the election without the support of the silver Democrats, so that those who voted for me can claim a share in the victory this year. If we can only overthrow the doctrine of imperialism there will be glory enough in the victory for us all."

WAR IN MANCHURIA.

Oyama Fortifying His Whole Defense Line.

LONDON, Oct. 27.—A Tokyo dispatch says Field Marshal Oyama is fortifying his whole line south of the Shakhe river, showing that he is preparing to meet the Russian onslaught.

A Mukden dispatch says that the appointment of General Kuropatkin as commander in chief is received with universal approval.

A Japanese attack is expected shortly. The Russian batteries continue to harass the Japanese. Otherwise all is quiet.

The Japanese dead recently found showed by their warm clothing that the Japanese are prepared for a winter campaign, whereas the Russians have not received their winter outfits.

FINANCIAL AND COMMERCIAL.

Closing Stock Quotations.

Money on call steady at 2 per cent; prime mercantile paper, 4@5 per cent; exchanges, $340,199,299; balances, $15,044,268.

Closing prices:

Amal. Copper	66¼	N. Y. Central	134
Atchison	86⅝	Nort. & West	72
B. & O.	96	Penn. R. R.	136½
Brooklyn R. T.	66⅝	Reading	74⅝
C., C., C. & St. L.	84⅝	Rock Island	32⅝
Ches. & Ohio	45½	St. Paul	171⅝
Chi. & Northw.	194⅝	Southern Pac.	61⅛
D. & H.	178⅝	Southern Ry.	34⅝
Erie	37⅝	South. Ry. pf.	94⅞
Gen. Electric	175	Sugar	135½
Ill. Central	143⅝	Texas Pacific	35½
Lackawanna	200	Union Pacific	110
Louis. & Nash.	134½	U. S. Steel	29⅝
Manhattan	161¼	U. S. Steel pf.	80⅞
Metropolitan	126	West. Union	91⅝
Missouri Pac.	104½		

New York Markets.

FEED—Steady; spring bran, $19.25; middlings, $19.25; city, $20@23.

HAY—Firm; shipping, 60@65c.; good to choice, 75@80c.

HOPS—Steady; state, common to choice, 1904, 30@38c.; 1903, 31@36c.; olds, 14@18c.; Pacific coast, 1904, 30@37c.; 1903, 30@33c.; olds, 14@18c.

WHEAT—Dull and ¼c. lower; contract grade, October, $1.14@1.14½.

CORN—Firm and 1c. higher; October, 59@59½c.

OATS—Quiet and steady; No. 2 white, natural, 36c.; No. 2 white, clipped, 36½c.

BUTTER—Steady; good demand; extra western creamery, 22c.; extra nearby prints, 24c.

PORK—Steady; family, $15.50@16; short clear, $13.75@17; mess, $12.50@13.

CHEESE—Steady; fair demand; New York full creams, fancy, 10¾@10¾c.; do., choice, 10c.; do., fair to good, 9¼@9¾c.

WOOL—Steady; domestic fleece, 25@35c.

BEEF—Steady; family, $10.50@11.50; mess, $8.50@9.50; beef hams, $23@24.50; packet, $9.50@10.50.

POTATOES—Steady; Long Island, $1.75@2; state and western, $1.50@1.75; Jersey sweets, $1.25@1.75.

FRESH FRUITS—Apples, McIntosh, hand picked, per double head barrel, $2@2.50; Alexander, $2@3; Wealthy, $1.50@2.50; Jonathan, Snow and Twenty Ounce, $1.25@2.25; King, $1.50@2.25; Spitzenberg, $1.50@2.50; Spy, Baldwin, Ben Davis and St. Lawrence, $1.25@1.50; Ribstone Pippin, $1@1.25; Pound Sweet and Greening, $1@1.50; open heads, 50c.@$1.12; windfalls and common, 50@75c.; crab apples, average, per barrel, $1.50@2.50; pears, Seckel, per barrel, $2.50@5; Bartlett, $2.50@4; Kiefer, 50c.@$1.50; cooking sorts, per barrel, $1@2; quinces, per barrel, $2.75@4; peaches, per basket, 50c.@$1; per carrier, 75c.@$1.25; grapes, Delaware, per carrier, 75c.@$1; Niagara, 75c.@$1; other white, per 4 pound basket, 9@11c.; Catawba, 11@13c.; other red, 10@11c.; Concord, per carrier, 65@85c.

LIVE POULTRY—Steady; fair demand; fowls, 11@12½c.; old roosters, 8@8½c.; spring chickens, 10½@11¼c.; ducks, 12@14c.; geese, 11@12c.; turkeys, 12@14c.

DRESSED POULTRY—Dull, but steadily held; fowls, choice fresh killed, 13c.; do., fair to good, 12@12½c.; old roosters, 10c.; nearby chickens, choice, 14@15c.; do., fair to good, 11@13c.; western do., choice, 13@14c.

DRESSED MEATS—Beef rather quiet at steady prices; 6½@10c. per pound for native sides; city dressed veals sold at 8@12c. per pound; country dressed at 8@11½c.; grassers and fed calves at 4@6½c.; mutton slow at 5@8½c. per pound; lambs at 8@10c.; country dressed hogs steady at 8@8¾c. per pound for medium weights and 8¼@8½c. for light hogs.

Live Stock Markets.

CATTLE—Supply light; market steady; choice, $5.40@5.50; prime, $5.10@5.30; fair, $4.75@5.75; veal calves, $7@7.50.

HOGS—Receipts light; market active; prime heavy, $5.50@5.55; medium, $5.40@5.45; heavy Yorkers, $5.35@5.40; light Yorkers, $5.15@5.20; pigs, $4.90@5; roughs, $4@5.

SHEEP AND LAMBS—Supply light; market steady; prime wethers, $4.10@4.25; common sheep, $1@2; spring lambs, $4@6.

HE FEARED ATTACK

Rojestvensky's Fleet Fired on Phantom Destroyers.

"IT WAS PURELY ACCIDENTAL."

Astonishing Explanation of Russian Commander Regarded as Showing Fear and Panic in Fleet. England Preparing.

LONDON, Oct. 27.—A dispatch from Vigo, Spain, says that the Russian Baltic squadron arrived there yesterday. The first division, consisting of five battleships, entered the port at 10 a. m. Later Admiral Rojestvensky, accompanied by the commanders of the vessels composing the Russian squadron, visited the military governor and afterward called on the French consul and on the commandant of the port.

In an interview Admiral Rojestvensky expressed great regret over the North sea incident. The admiral stated that the unfortunate occurrence was purely accidental. The weather the night in question was rather hazy. About 1 a. m. two torpedo boats, which the Russians supposed were Japanese craft, suddenly appeared between the two divisions of the squadron and seemed to discharge torpedoes. The Russians immediately opened fire. They saw no fishermen and were not aware that any damage had been done. Evidently, the admiral said, the fishermen had shown no lights. The admiral repeated that he greatly regretted that any injury had been done fishermen and added that he had no doubt the Russian government would make ample compensation.

As far as can be seen the crews of the battleships are very uneasy. Sentinels are closely watching every movement within the harbor. All four of the warships seem to be cleared for action.

Officers of the Russian squadron give the following explanation of the North sea incident: While steaming by night they saw two torpedo boats within the lines of the squadron. Supposing a Japanese attack was impending, they opened fire. They say they did not see any sailors looking like fishermen aboard the two boats fired at. The officers said they do not know if any members of the crews were wounded. They express regret at the error.

The Russian reply to Great Britain's note on the subject of the North sea tragedy has been received by the British government. It expresses deep regret at the occurrence and promises full reparation so soon as an official report is received from Vice Admiral Rojestvensky.

That Great Britain is dissatisfied with the reply of the Russian government to the protest of England against the attack by the Baltic fleet on the trawlers has been made more apparent when it was learned that Foreign Secretary Lansdowne will insist that Russia pledge herself to punish most severely the officers responsible for the attack on the fishing fleet.

Warlike preparations are being continued in England. Fleets are being mobilized, warships rushed to completion, and Premier Balfour, with Lord Selborne, first lord of the admiralty; Captain Louis of Battenberg, the director of naval intelligence, all members of the defense committee, have held a long conference.

Intense interest is felt in London over the report that Russia is taking steps to sound the continental governments as to whether objections will be raised if Russia approaches the sultan with a view to obtaining his consent to the passage of the Black sea fleet through the Dardanelles. It was stated that as matters stand at present Great Britain certainly would not acquiesce in any such arrangement.

Ambassador Hardinge in St. Petersburg has sent another note to Foreign Minister Lamsdorff expressing his opinion that the measures reported to have been taken by the Russian admiralty to communicate with Admiral Rojestrensky were entirely inadequate.

The missing trawler Sylvia is reported at the Orkneys in good condition, thus contradicting the report that she had been sunk by the Baltic fleet.

A Gibraltar report says that the battleships Victorious, Illustrious and Majestic, flagship of Vice Admiral Beresford, and the cruisers Lancaster, Theseus and Endymion are under orders to sail tomorrow morning. It is reported that the purpose is to shadow the Russian Baltic squadron, which is expected to go by way of the Cape of Good Hope.

The Russian Baltic squadron's cruisers and torpedo boats are expected to pass through the straits of Gibraltar on the way to Suez. The whole of the Gibraltar torpedo boat flotilla has been commissioned.

The ships of the channel fleet are ready to sail at a moment's notice. The battleship Hannibal and the cruiser Doris are watching the straits closely.

The astonishing explanation of the Russian admiral is regarded here as not fitting ill with the state of panic suggested as having prevailed among the officers of the Baltic fleet and in that case, it is suggested, the Russian government should find no difficulty in removing and punishing the officers responsible.

The newspapers this morning evince more heat and impatience than heretofore at Russia's delay, which is considered absolutely indefensible in the present circumstances.

Missing Girls Found.

DANBURY, Conn., Oct. 27.—Helen Toussaint, aged sixteen, of Hudson Heights, N. J., and May Miller, seventeen, of New York city, who had been missing from their homes since Sept. 27, have been found in this city and sent to their homes.

THE DAILY PRESS.

INDEPENDENT IN POLITICS.

A. L. FORCE, - Editor and Proprietor.

Published Daily, except Sunday, at 3:00 p. m.

325 North Avenue. Telephone Call 62.

Two cents a copy. Ten cents a week. $5.00 a year—in advance. No extra charge for papers mailed to points in the U. S. and Canada. Delivered by carrier or by mail.

THE PRESS has the most complete carrier and mail service of any paper in the metropolitan district. Any subscriber failing to receive a single issue will confer a favor by notifying the business office.

Advertising rates mailed on request.

Copy for Change of Advertisements to ensure change the same day MUST be in this office by 9 a. m.

Plainfield, N. J., Oct. 27, 1904.

Fashion note says the myrtle and lizard shades of green will be plentiful this fall. The long kind supposed to come in campaign barrels will remain as scarce as usual.

The owners of that steamship which arrived in Seattle yesterday, bringing in $250,000 worth of gold dust shouldn't talk so loud about it. Secretary Cortelyou is somewhere in this zone.

The Russian government says the incident of the Baltic fleet firing upon and hitting the English ships in the North Sea was all a mistake. Well, we knew the hitting was but the firing is another matter.

To commit suicide, a Kentuckian visiting in Chicago yesterday, turned on the gas, cut his wrist and shot himself. He succeeded but wonder why he went to all that trouble when a bell-boy would have procured him a drink of water.

SNAP SHOTS.

SIDE LIGHTS ON TIMELY TOPICS NOTED IN PASSING.

Somebody has moved Bound brook, not the town of that name, but the peaceful stream which flows through the town, and from which it derived its name. Bound brook has always been looked upon as the boundary line between Somerset and Middlesex counties, and some declare that that is how the stream got its name, bound being a contraction of boundary.

When it was found necessary this week to build a new bridge over the brook, to replace a damaged one, the Middlesex Freeholders called upon the Somerset Freeholders to meet with them and pay half of the costs. The Somerset Freeholders replied that they, the Middlesex Freeholders, ought to study their geography more closely.

There was a joint meeting, however, and the Middlesex men produced the old statute defining the boundaries, and pointed out that Bound brook was the dividing line and that consequently the bridge must be a joint one.

"That's all very well," replied Somerset, "Bound brook was the dividing line, but somebody has moved the brook." The oldest residents were called in to give their testimony, and some of them remembered that the brook had been moved, and that it could no longer be considered as the boundary line.

It appears that the Lehigh Valley Railroad Company some years ago decided that if it diverted the course of the water flow its property would be benefitted; and so it dug a new brook and tempted the water from the old brook into the new brook, several yards away. When the Middlesex men heard of this they looked up the old brook, the real boundary line, and they found it. There was not much water in, but it was still a stream, and they had to accept the explanation that it was the original Bound brook and, consequently, the boundary line. The bridge to be erected is over the acquired brook, which is wholly in Middlesex county, and, consequently, Middlesex will have to pay the whole cost of construction.

PERSONAL.

Miss Julia Meaney, of this city, has been visiting relatives at High Bridge.

Miss Ella Felmley, of Round Valley, N. J., has returned home after a visit with friends here.

Miss Lillian Kiersting, of Morristown, who has been visiting relatives here, has returned home.

Wm. Naylor, formerly of this city, but now located at Bound Brook, contemplates returning here to live.

—Use Press Want Ads.

—John Bradley, a younger brother of a former operator at the local office of the Postal Telegraph Company, died in Brooklyn a few drys ago. While his brother was operator he was a messenger boy and will be remembered by many as such.

POLITICAL CHAT.

Among the visitors in town this week interested in the political situation is Surrogate George T. Parrot, of Elizabeth.

Judge Alton B. Parker will appear at the mass meeting to be held in Madison Square Garden, New York, next Monday night, and will make a speech. Continuous and persistent efforts have been made during the last two months to induce Judge Parker to take the stump, but until now he has firmly declined. Is is believed now that he will speak in other cities during the last week of the campaign.

Julius Williams, of West Front street, a travelling man, who recently returned from the West, reports that there is the greatest inactivity along political lines. He says that heretofroe in Presidential years everybody has withheld their money and gave as a reason that they wanted to see who was elected. This year, he says, a majority of the business men that he has met, think it is a foregone conclusion that Roosevelt will be elected and that there will be no change in the administration.

The Democrats of Newark will have the privilege of greeting the biggest two men on their side of the coming fight at the polls, according to an announcement made by former Senator James Smith, Jr., today. Judge Alton B. Parker will appear there Tuesday night of next week and Grover Cleveland will be heard at a meeting a week from today. The arrangements for both affairs are as yet incomplete, but both men have accepted definitely the invitations to come there. Mr. Smith has interested himself in arranging for the appearances of the two great lights of the party in Newark and was largely instrumental in securing them. Judge Parker comes at the invitation of the Parker and Davis Constitutional Lawyers' Club of New Jersey, which was joined in the request by a number of influential Democrats of the State. The plan is to give him a reception. Richard V. Lindabury has accepted an invitation to preside and there will be a number of speakers of wide repute, secured from the National committee. Mr. Cleveland will preside at a meeting to be held under the auspices of the College Men's Parker and Davis Association of New Jersey, a recently formed organization, of which Hamilton Wallis is the president, and the Democratic First Voters of New Jersey. There will also be other speakers for this meeting. The place of holding either meeting is not announced as yet, and there are other details yet to be arranged.

CITY JOTTINGS.

—The dance to be given by the Acme Social Club at the Democratic headquarters tomorrow night will be a public affair.

—Tuesday, Nov. 1, is the last day for registry in this city, and it is the duty of every voter to personally see that his name is on the registry sheet in his district or ward.

—The Union County grand jurors have hopes to complete their labors this week. The present session has been an unusually long one, although not many of the cases have been of much importance.

—The thirty-first annual meeting of the Woman's Christian Temperance Union of New Jersey opened in the Kemble Memorial Methodist church at Woodbury yesterday, and will continue until Friday noon. White ribbons from all parts of the State are in attendance.

—It required just five minutes for those attending the Republican mass meeting on Tuesday night to leave Reform Hall after the meeting. W. C. Smith as well as Chief T. O. Doane was present and kept time while the crowd was leaving. Mr. Smith will soon commence the work of having an exit built on the Central avenue side of the hall, so that persons can approach or leave the platform without passing through the hall or the basement.

—The State Board of Education at a meeting held last Tuesday afternoon selected as the site for the new Normal School the plot offered by the North Jersey Land Company near the Montclair Heights Station and situated partly in Essex and partly in Passaic County. This site was chosen upon the recommendation of the committee, subject to the approval of the Governor; the location of a sixty-foot right of way on the plot satisfactory to the board and restrictions to prevent the erection of buildings on adjacent property detrimental to the proposed school.

Recovered Speech and Hearing.

Messrs. Ely Bros:—I commenced using your Cream Balm about two years ago for catarrh. My voice was somewhat thick and my hearing was dull. My hearing has been fully restored and my speech has become quite clear. I am a teacher in our town.

L. G. Brown, Granger, O.

The Balm does not irritate or cause sneezing. Sold by druggists at 50 cts., or mailed by Ely Brothers, 56 Warren St., New York.

FALL DRESS GOODS.

Many beautiful fabrics in this season's showing. The new browns well represented in the various popular suitings. Mannish effects in worsted suiting. Small Checks, Scotch Plaids and Tweed mixtures for School wear. Fine assortment of French flannels and other waistings. Exceptional values in Brilliantines, Navy, Brown, White and Black, Reids Lansdowne and Aeolienne, Crepe-de-chines, Chiffons and Velvets. Good values in Taffeta and Peau-de-soie. Our lining department is kept to its usual high standard. Whatever is best and most in demand may be found there.

Attention is called to our line of Silkaline Comfortables, Boston made goods, nicely tufted and made of clean, fresh materials. They are light, fluffy, warm and attractive. The best line of moderate priced goods to be had. We have also very pretty Down Quilts that are far from being expensive.

"Muncy" Blankets. We have sold them for the past 15 years. They always prove exactly as represented and universally give perfect satisfaction. They are made of good wool, are perfectly shaped and have been steam shrunken. Prices range from 2.85 to 14.00 per pr. A fine grade of soft Gray Blankets with attractive borders for bath robes is included in this line.

IN THE CARPET DEPARTMENT.

A special line of Curtain Suisses at 12½c yd. is proving a great drawing card. The Matting sale is simply phenomenal. Fine, closely woven Japanese Matting in beautiful patterns at 9.00 and 9.50 per roll.

Housekeepers' Harvest Time.

The Sale of Mattresses.

A great money-saving event. Note the prices:—

The York Cotton Felt, reg. 9.00. Sale price 6.98

"The Purity" Cotton Felt reg. 12.50. Sale price 9.50

"The Windsor" Cotton Felt, regular 15.00. Sale price, ... 10.98

All the above full 45 lbs and made in two parts.

The Sale of Lamps.

A good lamp will save your eyesight.

Rochester Lamps, complete with tin shades, 98c

B & H Nickel Lamps, 2 burners, with 10-in. dome shade, ... 1.48

Little Princess Lamps, with assorted color globes, special at 98c

Venetian Lamps, with ruby globes, to hang on the side of the wall 49c

The Sale of Scrap Baskets

Importers' fine samples at one-third off.

Reg. 75c Baskets 48c

Reg. 1.00 Baskets 59c

Reg. 1.25 Baskets 78c

Reg. 1.50 Baskets 98c

These baskets are in assorted color fancy straw, and are very strong and durably made.

The Sale of Couches.

People came from far and near to attend this sale. This week we sent Couches to High Bridge, Flemington and Staten Island.

Reg. 6.50 Couches for 4.25
Reg. 8.00 Couches for 5.98
Reg. 10.00 Couches for 7.75
Reg. 12.50 Couches for 9.25
Reg. 15.00 Couches for 11.98
Reg. 18.00 Couches for 12.98

Delivered anywhere at these prices

Curtain Stretchers — The "No Sag" kind, full size, reg. price 1.48, at 98c

Bed Outfits—All sizes, complete with bed, spring and mattress, regular price 9.50, special at 5.98

Tea Kettles—Solid copper, full nickel plated, No. 8 size, reg. 98c, special 78c

Table Tumblers—Thin blown lead glass, usual price 59c doz., special 45c

Dining Chairs—Good solid oak chairs, with cane seats and braced arms, usually 1.25, now 95c

Sale of Bath Seats.

A lucky purchase enables us to offer while they last, a solid Quartered Oak Bath Seat, with heavy nickel plated adjustable arms which are covered with rubber, at

89c.

The regular price is 1.48.

SALE OF BAMBOO JARDINIERE STANDS

with fancy straw tops,

48c, 59c, 69c, 98c, 1.25.

Toilet Sets—Decorated, full 10-piece set, usual price 2.25, special at 1.78

Step Ladders—Hard wood, well made,

4 feet	5 feet	6 feet
53c	68c	79c

Feather Pillows—Full 3½ lbs, size 22 x 28, A. C. A. ticking, special at ... 1.25

Family Scales—They weigh up to 24 lbs, usual price 1.25, special at 95c

Adjustable Iron Cots—Can be made into a double bed, all complete with mattress and bolster, reg. price 9.50, special at 6.98

WOODHULL & MARTIN.

FREEHOLD AND PLAINFIELD N.J.

Levy Bros'

TWO STORES

SPECIALS FOR THREE DAYS.

The purchasing power of 5 stores enables us to offer these Cloak specials. 7.00 and 8.00 Cloaks at ... 4.98

An assorted lot of black and colored Kerseys, Zibelines, Mountenacs, etc., belted loose or fitted backs. 4.98

A variety of coats worth 10.00 and 12.00, at 7.98

Ladies' suits of black Cheviots, also novelty mixed materials ... 10.98

Dress Goods.

52 in. Sicilians, val. 75c, at 49c

Double width all wool suitings—brown, blue and oxfords, at 39c

Plaids and mixtures, val. 18c, at. 12½c

1.00 Kid Gloves 69c

Furs.

80 inch Bear Boas 3.98

90 inch Bear Boas 4.98

Double sable Fox Scarfs 7.98

25.00 Alaska Fox Scarfs 15.00

An assorted lot of Walking Skirts, blacks, blues and mixtures, values up to 3.00 ..... 1.98

Millinery.

A lot 5.00 trimmed Hats, at 3.98

3.00 Outing Hats 1.75

An assorted lot 4 and 5 inch Val. laces, values up to 25c, at .... 10c yd

Children's wool Tam-o-shanters, value 50c, at 25c

Men's 50c neckwear 25c

Bleached table Damask, value 39c, at 29c

68 inch pure linen Damask, 85c quality, at 69c

9c Outing Flannels, at ..... 7c yd

25c Mercerized Madras, at 15c

W. B. 2.00 Corsets for 98c.

These Corsets are made on the latest models and of best English Contil. They are heavily boned, and in every sense a 2.00 Corset. They could not be sold at a lower price had it not been that the cloth turned out a blue white instead of ivory white a difference that you could hardly detect unless your special attention was directed to the fact. Special 98c pr.

Umbrellas.

Paragon frame, silver trim handles. Three specials, 49c, 79c and 98c. Real worth, 75c, 1.00 and 1.50.

REPUBLICAN

Mass Meeting

AT

REFORM HALL,

West Second St. and Central Ave.,

Monday Evening,

Oct. 31, at 8 o'clock.

Hon. E. C. Stokes,

of Trenton, and other

speakers of National reputation, have been secured. Come one. Come all. Seats reserved for ladies until 8:15.

WANTED:

Orders for Drawn Work Sheets and Pillow Cases, Embroidery and Plain and Fancy Sewing of all kinds. Lessons given. Address M. A., Press Office.

8 31 tf

Plainfield Dancing Academy,

320 West Front St.

Tuesday, Thursday, Saturday Ev'ngs.

Fine Floor. Paroubek's Full Orchestra.

HARDWARE

AND COLD WEATHER NECESSITIES

Coal Hods, Ash Cans,
Fire Shovels, Pokers,
Stove Boards, Dampers,
Stove Pipe, Elbows, Etc.

We are now showing a large assortment of

Stoves and Ranges,

all made by first-class people, and guaranteed "A 1" Cooking Stoves. We also have a fine line of

Oak and Cylinder Stoves,

Barn and Small Pot Stoves,

Oil Heaters, Stove Repairs.

Gayle Hardware Co.,

Front St. and Park Ave. Tel. 468-R

USE PRESS WANT ADS.

It is Easy to Find Fault Most Anywhere Except

At Peck's.

ESTABLISHED 1888 **E. H. CLEVELY.** TELEPHONE 398 W

Restaurant and Lunch Rooms.

Business Men's Lunch served from 12 to 3 o'clock, 25c.

Try one of our Oyster Stews or Fries? VanName's Oysters used here exclusively. "Enough said."

Separate dining room upstairs for ladies.

155, 157, 159 North Avenue, Opposite C. R. R. Depot.

Local Agent For Horton's New York Cream.

WE GIVE BLUE EXCHANGE STAMPS

I. H. BOEHM

109-111-113 West Front Street.

126 Park Avenue.

Millinery Department.

We are constantly adding new features to this department so that it is always interesting to all visitors at any and all times. There is absolutely no doubt but what you can save money by buying your millinery of us, and at the same time you will purchase only the newest and most up-to-date goods. In untrimmed millinery we have everything that is new and up-to-date at prices that are from one-quarter to one-third less than any other store in the city. Visitors are always welcome and our salespeople are ready at all times to show goods whether you wish to purchase or not.

HATS TRIMMED FREE. HATS TRIMMED FREE.

Men's Furnishings.

We are offering Special Bargains in Men's Underwear, in all of our different lines; buying early in the season enables us to do this. All goods are new this season, no broken lots in quality and sizes.

44c—Men's Fleeced Lined Underwear, extra heavy weight, the kind sold elsewhere for 50c and 59c a garment.

75c—Men's Natural Wool Underwear, extra heavy weight for the money, usually sold for 98c a garment.

1.49—Men's double breasted Shirts, in scarlet, ex. heavy weight, reg. val. 1.75.

50c—Men's Jersey Over Shirts, extra heavy fleece lined, reg. value 75c.

WHY OUR BUTTER IS SO GOOD.

From the pasture to the churn every care is taken to insure the Absolute Purity and Delicacy of Flavor of Our Butter.

There is never any variation in the High Quality—it is always the Best. Its goodness is protected by an air-tight, odor-proof package which keeps it in Perfect Condition.

You'll at once recognize these advantages.

Let us supply you with Butter

We deliver promptly.

MARCHANT BROTHERS,

Plainfield Milk and Cream Company.

191 North Avenue, Plainfield, N. J.

Special for this week

Ladies' Covert Cloth Jackets, 40 inches long, with belt, loose back, regular price 12.00, for this week 5.98

300 Flannelette Waists, regular price 75c, for this week .. 29c

The 2.50 Walking Skirts for this week 1.39

Ladies' Ready-to-wear Hats, regular 3.00 and 4.00 styles, for this week 1.00

The Boston Cloak and Fur Store

245 West Front Street, Plainfield. Opp. Postoffice

THE KIND OF SUIT YOU WANT

You'll find awaiting you in Our Immense Stock of Clothing.

If it's a Fall Topcoat, we have it to,

Latest Styles, Largest Stock,

Best Materials, Lowest Prices.

Complete line of Fall Furnishings.

WERNER'S Clothing House....

206 West Front Street, Plainfield, N. J.

J. R. BLAIR

205 Park Avenue, Plainfield, N. J.

Hawes 1904 Fall Hats. Soft and Stiff.

Best $3.00 Hat on the Market.

MAKE-MAN TABLETS.

A Brain, Blood and Nerve Food especially prepared for the treatment and cure of Dyspepsia, Neuralgia, Kidney and Liver Trouble, Catarrh, Consumption, Locomotor Ataxia, Wasting Diseases, Nervous Debility, Female Disorders and all kindred diseases resulting from a worn out Nervous System. Call and get free a sample from

T. S. ARMSTRONG

Corner North and Park Aves. THE APOTHECARY. Plainfield, N. J.

DO YOU HUNT?

If you do, and need a good Hunting Coat, we have the best coat made; also Hunting Caps and Leggings. The hunting season will soon be here; secure your outfit now and be ready.

O. M. DUNHAM,

129 Park Avenue, Plainfield, N. J.

THE DAILY PRESS may be obtained from the following Newsdealers and Agents. 10c a week.

CITY.

Union News Co. . . . . R. R. Station
J. M. Harper . . . . . 411 Park Ave
E. A. Laing . . . . . 149 W. Front St
A. D. Mallinson . . . . . Fourth and Liberty Sts
Trolley Waiting Room . . . . . Watchung Ave
M. Bell . . . . . 111 Park Ave
W. E. Mattison . . . . . 25 Somerset St
Geo. Scribner . . . . . 231 Watchung Ave
J. Hatfield . . . . . 212 Watchung Ave
A. Anderson . . . . . West Third St. and Lee Pl

SUBURBAN.

Dunellen . . . . . Vail & Alberts
New Market . . . . . Herbert Dunham
Bound Brook . . . . . Union News Co.
Somerville . . . . . Jacob Gernert
Westfield . . . . . C. F. Wittke, A. E. Snyder
Scotch Plains . . . . . Chas. Elliott
South Plainfield . . . . . Walton Smith
Clinton Avenue . . . . Mrs. Meader, John Ryan
Fanwood . . . . . Chas. Elliott
Netherwood . . . . . L. Uhdal, J. Kiley

SUBURBAN NEWS.

DUNELLEN AND VICINITY.

Charles C. Black, Democratic nominee for Governor of New Jersey, will give an open air address in front of the town hall on Monday morning. He will be accompanied by about sixty other Democrats prominent in politics. From here they will go in stage to New Market, South Plainfield, Metuchen and Woodbridge, where Mr. Black will address the people.

Mrs. Frank Busheoff died last night about 12 o'clock from a severe streke of paralysis. Mrs. Brusheoff was suddenly taken ill last evening at 6 o'clock, and all medical aid failed to revive her. Funeral services will be held from her late residence on Front street on Saturday afternoon.

The grandstand, which still stands on the Madison avenue baseball grounds, has been tampered with by the small boy, in the past, and nothing has ever come of it, but now any one caught meddling with the stand will be dealt with to the full extent of the law.

Prayer meeting was held in the local churches last evening. A very important stewards' meeting was held in the Methodist church after prayer meeting.

The people in the vicinity of Lincoln and Dunellen avenues are bothered every evening by the howling of a dog. The dog catcher should "get busy."

One of the express trolley cars passed through town last evening with the hind end badly smashed in. The accident occurred in Trenton.

The Republicans are fixing up their rooms for this evening, when Judge E. W. Hicks, of New Brunswick, will address them.

Mrs. M. A. Finger, of Cranford, is spending a few days with Mrs. Henry Kirchner, of Lincoln avenue.

A large automobile was stalled near the Whittier School for about an hour yesterday afternoon.

The local hunters are patiently waiting for the hunting season to come around again.

Harry Shugars has been detained at home for the past few days by a slight illness.

John Logan will erect another house beside the one just finished, in the spring.

Mrs. P. W. Brakeley and daughter spent yesterday in New York shopping.

Miss Elsie Peters spent yesterday in Cranford with relatives.

'PLAINS AND FANWOOD.

Judge Clark cleared his docket of telephone war cases yesterday by discharging Special Officer Scott Terry and holding William Mann, who was charged by William Terry and Hugh Lamb with assault and battery, under $50 bail to await the action of the January grand jury.

The Epworth League, of the Methodist church, hold a business meeting in the church Friday. The annual election of officers will be held and other business transacted after which the social committee will take charge.

For Your Luncheon

Our Clam Broth and Chicken Bouillon

are very appetizing and nutritious. They are recognized factors in building up Health and Strength. They are easily digested even by the weak stomach, which they restore to its normal function. Price 50c per bottle.

L. W. RANDOLPH.
The City Pharmacy,
143 W. Front St.

CITY BOYS TROUNCE THE BOROUGH YOUTHS

P. H. S. DEFEATS THE N. P. H. S. BY 22 TO 0.

Outweighing their opponents, and playing a strong line game, the football team of the Plainfield High School defeated the North Plainfield High School eleven on Hope Common yesterday afternoon by the score of 22 to 0. At no stage of the game was the ball within twenty yards of the city school's goal, while the leather changed hands several times in the borough territory.

N. P. H. S. kicked off, and after about two minutes play, William Douglass crossed the line, plugging through tackle for the first touchdown. He kicked the goal. It took but four minutes after the line up for him to repeat the same performance, scoring six points more in the same play. Before the close of this half, Taylor made two touchdowns on plays through the line. The goals were not kicked. The score was 22 to 0, when the first ten minutes of the last half were played, and though no further scoring resulted the P. H. S. boys kept the ball well into their opponents territory, and when the game ended they had the ball on the twenty-yard line of the N. P. H. S. country.

The following was the line up of the city and borough schools: P. H. S.—Bogart, center; Srager, right guard; Freeman, left guard; Jahn, right tackle; Bentley, left tackle; Rockwell, right end; Jones, left end; Williams, quarterback; Jack Douglass, right halfback; William Douglass, left halfback; Taylor, fullback. N. P. H. S.—Ammerman, center; Kipsey, right guard; Fisher, left guard; Smith, right tackle; Ward, left tackle; Rockwell, right end; Webster, left end; VanArsdale, quarterback; Hamilton, right halfback; Mundy, left halfback; Steiner, fullback. Referee, Best; umpire, Brose; linesmen, Whitney and Herman; time of halves, 15 minutes.

BLUE LODGE MASONS ANNIVERSARY EXERCISES

JERUSALEM LODGE TO OBSERVE 27 YEARS OF EXISTENCE.

The members of Jerusalem Lodge, No. 36, F. and A. M., will appropriately observe the eighty-seventh anniversary of the lodge on Friday night, November 11, at Masonic Hall, when a special communication will be held. The lodge will open at 8 o'clock and a half hour later Grand Master John H. Wilkins will be received with honors.

It is planned to spend the evening in a social manner. After a programme of instrumental and vocal music the members and guests will adjourn to the banquet hall. Clarence Goss is chairman of the committee, and those assisting are W. G. Hutchcroft, J. Hervey Doane, Stephen Van Horn, Dr. George DeWitt Herring.

The local Republican Club will attend the Republican meeting Saturday night at Westfield. A special trolley has been engaged and it is expected that a large delegation will attend.

Wilbur G. Moore, who has been spending several days with Mr. and Mrs. George H. Guest, of Stout avenue, returned Wednesday to his home at Cleveland, Ohio.

The members of the C. B. C., of the Methodist church, held an interesting weekly meeting in the class room of the church last night.

Joe Albert, who has been taking a short vacation, has returned to his position with the Aeolian Co., at Garwood.

Thomas Dunn, who has been visiting his brother, David Dunn, has returned to his home in New York.

Miss Marion Goodwin entertained out of town friends at her home yesterday.

Mr. and Mrs. George L. Dunn spent Wednesday with friends in New York.

SOUTH PLAINFIELD.

William Hamilton, George Bunting and George Steengraff attended the Republican mass meeting at New Brunswick to hear "Uncle Joe" Cannon deliver a political address.

The telephone laborers left this vicinity yesterday, but the work is not yet finished on account of the right of way being withheld by one or two property holders.

Mrs. W. B. Manning is expected home tomorrow from Philadelphia and Asbury Park.

John Rittenhouse, of West Sixth street, Plainfield, visited Heber Cubberley yesterday.

Miss Sarah Giles is teaching as a supply in the East Bound Brook School.

BUTTER

Rockdale Print - 29c lb
Rockdale Creamery - 28c lb
Fancy Elgin - - 25c lb

Try our Butter and be convinced that it is the best in the city.

Neuman Bros
Watchung Ave. and Fifth St.

CONFERENCE PROGRAMME

(CONTINUED FROM PAGE 1.)

Weston Gavett; banquet committee, Edgar Freeman, Russell Morris, Robert Bellows, Roy Gates, John Scoffield, William Bailey and Cory Adams. The ushers will be as follows: Harry Thompson, Stuart Freeman, George Bentley, Marshall Ward, Henry Pound, M. B. Stutsman, Paul Collier, Gideon Fountain, Roy Woodhull and Fred Martin.

It is expected that the number of delegates at the conference will be the largest which has attended any convention for many years. There will be delegates from thirty-five different associations in the State.

—Note the following prices at Neuman Brothers' for the highest grade butters in the market: Rockdale print, 29 cents; Rockdale creamery, 28 cents; Elgin creamery, 25 cents.

WANT AD AGENTS.

A List of Places Established for the Convenience of the Public.

The Daily Press is the leading newspaper of Plainfield, and the small want ads costing one cent a word for first insertion and a half cent a word for each additional insertion, are popular and effective features of its advertising columns. Agencies for the reception of ads of Wants, For Sale, To Let, To Loan, Board, Employment Wanted, Help Wanted, etc., have been established in Plainfield and nearby places as follows:

PLAINFIELD.
E. A. LAING, Stationer, 149 West Front St.
J. M. HARPER, Stationer, 411 Park avenue.
GEO. W. SCRIBNER, Newsdealer, 331 Watchung avenue.
WOMAN'S EXCHANGE, 502 Watchung Ave.
A. D. MALLINSON, Druggist, Fourth and Liberty streets.
E. R. MILLS, Lunch Room, 1217 West Front street.
CALLAHAN & SON, Grocers, 300 Richmond street.
JOHN P. POWERS, Druggist, 45 Somerset St.
GEO. F. BROWN, Real Estate, 94 Somerset St.
CURRIN & CONOVER, Grocers, 196 Somerset street.

NETHERWOOD.
WM. DAVIDSON, Real Estate, 1018 South avenue.

FANWOOD.
SCHEELEN BROS., Grocers, South avenue.
POSTOFFICE, North and Martine avenues.

SCOTCH PLAINS.
CHAS. E. WADE, Grocer, Park avenue.

WESTFIELD.
C. F. W. WITTKE, Newsdealer, Broad and Elm streets.
A. E. SNYDER, Newsdealer, 56 Elm street.

NEWARK.
FRED N. SOMMER, 794 Broad street.

GRANT AVENUE.
A. YOUNG, Real Estate, 815 South Second St.

DUNELLEN.
VAIL & ALBERTS, Confectioners, North Ave.

NEW MARKET.
STANLEY DAY, JR.

LINCOLN.
S. D. DRAKE, Real Estate, Postoffice building.

SOMERVILLE.
JOHN GERNERT, Stationer, Main street.

MARTINVILLE.
HENRY ZIMMERMAN, General Store and Postoffice

REPUBLICAN MASS MEETING AT REFORM HALL,

West Second St. and Central Avenue,

Thursday Evening, Nov. 3,

AT 8 O'CLOCK.

Hon. Chas. N. Fowler

and other speakers of national reputation. Good music. Seats will be reserved for women until 8:15.

HOPE CHAPEL.

THE SCOTTISH REFORMATION.

100—Leading Talent of Plainfield—100

SUPERB STEREOPTICON VIEWS.
BRILLIANT LECTURE.
BEAUTIFUL TABLEAUX.
CHOICE SOLOS.
GRAND CHORUSES.
TRIUMPHAL PROCESSIONAL.

Monday and Tuesday Evenings, October 31 and November 1.

Reserved seats on sale at Schreiner's Pharmacy, Second St. and Park Ave. 'Phone 467-J.

Seats 35 and 50 Cents. 10 24 6

Business Opportunity.

The Paint, Wall Paper and Contracting business, formerly owned and carried on by J. M. Cahart, No. 201 Park avenue, will positively be closed out by November 1st. We will sell the entire outfit, as a whole, at half its real value, provided application is made soon enough, or we will dispose of the stock, fixtures, etc., in quantities desired at a great sacrifice. Remember everything will be disposed of by next Monday night.

C. A. Woolsey Paint and Color Co.
10 26 4

Auction Notice!

There will be no auction at Latourette's room Saturday, but you can see a large lot of goods that can be bought at low prices at private sales every day, as we must have the room to put in more goods. Give us a call and see for yourself.

Latoueette's Auction Room,
322 West Front St.

EXECUTOR'S SETTLEMENT. Notice is hereby given, that the account of the subscribers, Executors of Caroline D. Cornell, deceased, will be audited and stated by the Surrogate, and reported for settlement to the Orphans Court of the County of Union, on Wednesday, the thirtieth day of November next.

HARRY A. CONNETT,
FRANK N. LANG,
Executors.
Dated, October 21, 1904. 10 27 ow 5

We use the Vibrasage Electric

Treatment with each massage given, making two treatments in one. Hair culture and care of the hair a specialty.
Try my new method of Manicuring.
MISS G. NORMAN,
10 24 6 147 East Fifth Street.

L. L. MANNING & SON,
Steam Granite Works.
Corner Central Avenue and West Front Street.
Opposite First Baptist Church.

Townsend's Granite Works,
Fourth and Richmond Streets.
Tel. call 2214. Westfield trolley passes my office.

A. M. RUNYON & SON
Undertakers.
402 Park Avenue. Telephone No. 40.
Office open day and night.
Office of Hillside Cemetery.
New York Office—50 Great Jones Street, Tel. call, 3345-Spring.
New York Embalmers License—1220.

T. A. MOORE
Undertaker and Embalmer
Office—508 Watchung Avenue Telephone
Residence—508 LaGrande Avenue 461-J
OFFICE OPEN DAY AND NIGHT

GEO. W. COLE
Undertaker and Embalmer
200 W. Second St. Telephone 152
Office Open Day and Night.

Established 1872
P. CASEY & SON
Undertakers and Embalmers.
Office 116 Park Ave. Res. 417 W. Third St.
Office open day and night. Tel. 1082

H. DeMott,
—UNDERTAKER—
Office 59 Somerset St. 'Phone 41-R.

WANTS AND OFFERS

Advertisements under this head one cent per word for first insertion and half a cent per word for each additional insertion. No advertisement received for less than ten cents.

☞ Please be sure and mention that you saw the advertisement in The Daily Press.

HALE'S agency, P. O. Box 793. 10 26 4

WANTED—General houseworker, 16 Rockview avenue. 10 26 2

TO LET—Furnished rooms, 248 Somerset street. 10 27 6

$15 BUYS rosewood piano; good condition; on storage. 315 West Front street. 10 27 3

308 EAST Front street; to let a large room, two connecting rooms, one hall room. 10 24 1m

FLAT to let, with all improvements. Inquire L. L. Manning's Granite Works. 10 25 tf

AUTOMOBILE shed 10x12 for sale cheap. 836 West Sixth St. 10 25 6

WANTED—An old colored lady, 50 or 60 years old, to do housework; must be healthy and able to work. Address S. T., care Press. 10 25 3

HOUSE to let; 6 rooms; 433 Orchard place. Inquire 320 Grant avenue. 10 25 4

TWO nice sunny rooms to let; without board; bath; heated; fine location; suitable for man and wife. Address West Front Street, care Press. 10 25 6

DOMESTIC situations secured for all at Siriski's, opposite depot, Dunellen. 10 25 3

WANTED—Girl for general housework. 21 Sandford Ave. 10 25 3

$25 per month will rent a $40 house until April 1. George F. Brown, 94 Somerset street. 10 25 tf

WANTED — Experienced operators and learners to sew on ladies' muslin underwear; paid while learning; steady work; good pay. Skirt factory, 339 Watchung avenue. 9 16 tf

FIRST-CLASS help and first-class places. The Intelligence office, 190 Grove street. 10 24 7

LOST—Boy's bicycle, Reading Reliable, red head, 20 inch black frame, New Departure coaster brake. Suitable reward if returned to owner, Truell Inn. 10 25 3

$2,000 LOAN WANTED — On property on Westervelt avenue; principals only. T. B., P. O. box 741, Plainfield, N. J. 10 24 6

FOR SALE — "Chickering" square, good as new; $35. Address Box 78, care Press. 10 24 6

FOR SALE—"Hardman" upright, almost new, $85. Address Box 10, care Press. 10 24 6

BOARD—Desirable rooms, all conveniences, refined surroundings, superior table, excellent service; transient and table guests accommodated. Apply or address, E. V. and A. L. Waldorf, 132-134 Crescent avenue. Summer season "United States Hotel," Ocean Grove, N. J. 10 1 tf

GOOD work horse for sale, cheap. 73 Manning avenue. 10 26 4

2 RELIABLE men can find employment, room 6, City Bank building. 10 26 4

CLOAK saleslady wanted; none other need apply. People's Credit Clothing Co. 10 26 3

WANTED—Competent woman for general housework. Dr. Fritts, Park avenue. 10 26 3

WANTED—First-class girl for general housework; good baker; best of reference required; family of two; noon dinner; no washing. 1006 Putnam avenue. 10 26 3

WANTED—Experienced yard man who is well posted in the lumber business and of good habit, and not afraid of work. Apply by letter only, stating full particulars as to qualifications. Smith, Schoonmaker & Co., Somerville, N. J. 10 26 5

WANTED—A white girl for general housework; no washing; reference required. Call 90 Grove street. 10 26 3

SMALL farm for sale or exchange near Plainfield; fine buildings, plenty fruit, easy terms. P. O. box 268, Plainfield. 10 21 1m

FOR SALE—Thirty double-barrel breech-loading shot guns; some slightly damaged by water; write for prices. Geo. E. Steengrafe, South Plainfield. 10 27 3

WILL RENT two elegantly furnished connecting rooms; also two unfurnished; board optional; costly private residence. Address Moderate Rates, Press Office. 10 27 3

WANTED—Girl for general housework; references required. Mrs. Travell, 816 Third place. 10 27 tf

LOST—Tiger kitten; lame right front leg. Reward, 484 West Fourth St.

WANTED—Girl for general housework; two in family. 334 Franklin place. 10 27 3

FOR SALE—Small farm at Skillman, Somerset county, N. J.; three minutes' walk from depot; suitable for poultry farm; price seven hundred dollars. Particulars of Chas. L. Moffett, attorney, 209 North avenue, Plainfield, N. J. 10 27 6

WANTED FOR WINTER—Modern furnished house in residential part of city; rent from $75 to $100 per month. E. M. French, 171 North Ave. 10 27 3

FOR SALE—Pears, 15 cents basket. Brookside Farm, South Plainfield. 10 27 3

WANTED—Young girls to draw ribbons in corset covers, gowns, chemises. Herzig & Kapp's Underwear Factory, 339 Watchung avenue. 10 27 3

IF you have any real estate for sale, exchange, or to let, send or bring full particulars to Charles L. Moffett, No. 209 North avenue, Plainfield, N. J. tf

MONEY to loan on bond and mortgage. Charles L. Moffett, attorney, 209 North avenue. tf

WANTED—Boy or young man, with good reference, for office. 197 North avenue. 10 27 3

TO LET—Five rooms on East Seventh street; city water. Apply 607 Berckman street.

COMPOSITOR wanted. Apply early Friday morning to Cranford Chronicle.

ONE large room to let, furnished or not furnished. Richmond street, Address Room, care Press.

LOST—Brown leather pocketbook, containing $30, in going from Grove to Somerset street, Wednesday afternoon. Return Daily Press. Reward.

Weinberger's
202-204 W. Front Street

$25.00 and $30.00 Suits and Overcoats to Order This Week at

$20.00 and $22.50.

Splendid fabrics in all the new Autumn colorings, showing combination of brown and gray. These suits are cut, made and tailored in the most approved up-to-date style. Our cutter is giving universal satisfaction with these splendid suits. Leave your order early as we are very busy in this department.

New York Clothing Company
M. WEINBERGER, Mgr.
202-204 West Front Street, Plainfield, N. J.

10 PERCENT investment — $8,800 buys a double house, rented to good tenants for $80 month. George F. Brown, North Plainfield. 9 19 tf

FLAT to let, Sixth street and Clinton avenue; 6 rooms and bath; shades furnished and floors oiled. Sherwin's, 129 East Front street. 10 18 tf

HOUSE to rent, 10 rooms, bath and butlers pantry; in best residence part of Plainfield. Apply to 613 Park avenue. 10 8 tf

FOR RENT — House 8 rooms, city water. 918 East Front street. Call or address J. J. Maier, Bound Brook, N. J. 10 25 6

ESTATE money to loan on first class property in sums to suit; insurance written; houses and lots for sale, rent and exchange. P. S. Browne, 109 Park avenue. 9 13 tf

FURNISHED rooms to let with board; private family; near station. 419 Grant avenue. 10 4 tf

MONEY to loan in sums of $1,000 and $2,000 each on first mortgage at 5 per cent; property for sale or rent and exchanged; insurance placed in best companies at lowest rates; good bargains to closed estate, all well rented and in fine order. See Mulford at once, opposite depot. tf

2,000 to loan at 5 per cent. Geo. F. Brown, North Plainfield. 9 16 tf

WANTED — Bright young man to care for horse, solicit and deliver orders. Address X. Y. Z., Press. 10 21 tf

WANTED—Loans of $800 to $3,500 on new buildings; excellent bondsmen. William Jeffery, 231 Park avenue. 10 22 tf

$150 BUYS a lot at Scotch Plains, 25 x 150, on Stout avenue, near the trolley. See Mr. Vanderhoef, at Woodhull & Martin's. 10 24 6

COMPETENT girl wishes situation at housework; small family preferred. Call 517 West Sixth St. 10 26 3

GUNS for sale and to hire; stocks made to order. P. W. Voorhees, 934 West Fourth street. 10 20 9 eod

CLAVIER for sale in first-class condition. Apply 996 Central avenue. 10 25 tf

LOFT to rent, Schepflin building; 50x85. Inquire M. Abram's shoe store. 10 25 12

TWO front rooms for rent, reasonable rate. Inquire 165 Somerset street. 10 24 6

FRONT office to let; heated and lighted; Vanderbeek building, Park and North avenues. Apply A. M. Vanderbeek, Griffen's hardware store. 10 19 tf

FIRST-CLASS help and first-class places at the Swedish Intelligence Office, 23 Somerset place. 5 4 tf

FOR SALE—House 7 rooms and bath, hot water heat, stable; lot 50x180. J. T. Vail, 127 North avenue. 10 8 tf

SIX-ROOM flat, with improvements. Call 30 Somerset place. 5 6 tf

FOR SALE CHEAP—7-room house, new; lot 40 feet front; flagged and curbed; terms to suit. W. H. Abbott, North avenue. 8 14 tf

ALWAYS have list of desirable properties for sale or rent; fire, life, burglar and accident insurance; first mortgage loans. J. T. Vail. 6 24 tf

WANTED — Smart and neat girls and women to make themselves generally useful. Skirt factory, 339 Watchung avenue. 9 16 tf

PLEASANT sunny rooms and first-class board. 122 East Fifth street. 10 5 1m

TO RENT—One furnished and two unfurnished rooms. 7 Grove St. 10 5 1m

FOR SALE—Good hotel business, $500; two good business propositions; houses for sale and to let; have farm of six acres, $1,000, a bargain; can rent your houses for you. Swackhamer & Rusk, real estate, 119 West Front street. 10 8 tf

FARMS for sale; real estate and insurance. Wm. H. Rogers, Plainfield, N. J. tf

WANTED—A $8,500 house centrally located; East Second street preferred; also have a cash customer for a $1,400 house. Abbott & Manning, 163 North avenue. 5 19 tf

4 ROOMS to let; $8. M. F. Gano, 149 North avenue. 10 24 4

FOR SALE—1083 feet front on Park avenue at Oak Tree Station, Lehigh railroad, $3 per foot; get after it quick if you want to make money. F. M. Bacon, 109 North avenue. 6 1 tf

FOR SALE—Building lots on Jefferson avenue, North Plainfield; road macadamized and curbed; or houses built to suit purchaser. P. S. Browne, 109 Park avenue. 9 13 tf

BUILDING lots for sale, 40x150; will sell one or two for two hundred dollars; twenty five dollars down, balance easy monthly payments; farms and city property for sale, to let or exchange at very low prices. Ira L. LaLue, 109 Park avenue. 9 23 tf

TO LET—Sunny hall bedroom with board. Waldorf, 132-134 Crescent avenue. 10 24 6

TO LET—8-room house. Park place and Vine street. 10 26 tf

Miscellaneous.

BEFORE selling your furniture see Latourette, 322 West Front St. tf

OLD mohogany furniture bought. C. Thorp, 331 West Front St. tf

CROCHET baby sacques for sale; all prices; also ladies' knitted sweaters made to order. Mrs. Mayer, 54 Pearl street, North Plainfield. 4 6 tf

GOLDFISH and aquarium plants now for sale at the Bird Store, 43 Somerset street. 9 9 tf

BIRDS, dogs, cats boarded week or month. Bird store, 43 Somerset street. 8 11 tf

THE highest cash price paid for household goods, furniture, etc. Fred W. Hand, Auctioneer, 136 East Second St. 'Phone 1722. 4 25 tf

OLD PAPERS for sale; put up in packages of 100 for 10c. Apply at this office. First come, first served

THE OLIVER TYPEWRITER.

JAMES BRONIS, Agent.

Olivers rented. Other makes repaired. A postal to P. O. Box 761 brings Bronis.

DO YOU KNOW

That you can buy Good Cigars in Plainfield?

Bock y Ca.
Manuel Garcia Alonso.
La Carolina.
La Vencedora.
Cabanas.
El Principe de Gales.
Regensburg's American.
Jules Verne.

Kirch's Cigar Store,
120 North Ave. Tel. 487-J.

DELICATESSEN
IN SEASON.

Russian Caviar,
Brabanter Sardellen,
Imported Frankfurter, Braunschw,
Liverwurst, Cothaer Cervelat,
Best Salami, Westphalia Ham,
Salt Herring, New Sauerkraut,
All kind of Imported and Domestic Cheese.

PAUL NACHTWEY,
426 Watchung Ave. Plainfield, N. J.

AUCTIONEER LATOURETTE says he had tender perspiring feet since childhood . . .

Thorp's Foot Relief

cured them. Ask him about it. 50c per bottle. All druggists.

DR. E. B. STOWE,
Graduate Chiropodist,
For Gentlemen and Ladies. Babcock Building.
Office Hours—9 to 12 a. m., 1 to 6 p. m.
Telephone 367 W. All Instruments Sterilized

EPWORTH LEAGUE.

Oct. 30: "Around the World; Our New Possessions"—Hawaii, Alaska, Philippines, Porto Rico.—Ps. xcvii, 1-12.

By REV. WALTER J. YATES.

"Righteousness and justice are the foundation of His throne."

It is an easy thing to grow enthusiastic over the progress of our national affairs, to indulge in boasting of our resources, marvelous development, prospects and prowess. But our true wealth has consisted in other than these.

That which made the republic possible was the moral worth of the early settlers of this country. The bulk of them were from the best stock of the old world. They had a high purpose in coming here. They adhered to their integrity at the risk of all else.

The traditions of righteousness have been influential all through our history. Our course has not been devoid of mistake and willful wrong. But the general intent of the national consciousness has been in the direction of the right.

It is desirable that we give attention in our leagues to the interests of our country in its civic affairs and their relations to religious truth. We should study our duties to state as well as to church in the light of divine revelation. We must find the sure foundations of prosperity in moral principles as well as in commercial enterprise and inventive genius.

We have been suddenly thrust into the very center of the world stage and obliged to take up duties entirely new to us. The events of the past few years have changed the currents of our activities, put our thinking into new channels and altered many of our most settled opinions.

How singular that list of names seems when coupled with the name of the United States. "Our new possessions!" What is it that we possess in them? Something more than fur animals and gold mines in Alaska, more than sugar lands and volcanoes in Hawaii, more than tropic islands in the others.

These names signify obligation and opportunity to us. Our chance lies far less with the natural resources than with the people now and to be.

Nor is our problem wholly with the religious needs of the inhabitants as we usually regard religion. The whole scope of civilization and the lifting of these peoples into intelligent social righteousness is our task. Nor may we excuse ourselves by saying we never sought the responsibility and will not now assume it. The work is ours whether we like it or not. Our leagues are involved in the affair. Of our numbers some are to go into these regions and make homes and help others to make homes. Some will go into business life, some as teachers, some as preachers and some in government positions. Every one will have a part in forming the life that is to be in the future in those places.

We do well to set clearly before ourselves the end to be sought. If the chief quest is one of wealth or political preferment we shall make failure. Whether our stay be long or short, we shall curse ourselves and those to whom we go.

Our aim and purpose must be higher and more worthy. We go to form a people into new social order. As truly as we shape them we shall at the same time shape ourselves. The outcome will be a greater and more glorious nationality, in which God's will for men shall be better conceived and more adequately secured.

Let our leagues make a study of these lands and their inhabitants. Get a fuller understanding of their nature, conditions and needs. Learn what we as a nation and as a church are doing in each country. Know the men and women who are doing the work, what they are doing and how they are doing it. Invest some time and become interested in these affairs, because they vitally affect all our future and the destiny of our institutions, civil and religious.

We call them our possessions. We must make them to be the possessions of our Lord in righteousness and justice.

His Own Messengers.

It is God's glory to accomplish His work by messengers of His own choosing, and He often hides the meaning of His ways from His own people. Some may have made too much of the imperfections of the Bible, but others assuredly have refused to see them lest they should lose what faith they had. Shall we on that account attempt to exclude either party from the number of Christ's followers? That is a matter to be decided by Christ Himself on far other grounds than their opinion of the "higher criticism," but, looking at the matter from our own point of view, it is well to remember that the middle ground of today is not the middle ground of even a generation ago. There is an unreasonable exclusiveness of narrow belief as well as an inconsiderate inclusiveness of careless liberality, and it is possible to be more concerned for God's honor in the study of the methods of His work than He has ever cared to be.—Congregationalist.

What Is Wanted.

What is greatly wanted just now in our churches is a treasury filling spirit. That is the result of an ardent and growing love to our blessed Lord and to our fellow men. Less of self and more of Christ in heart and life finds increasing ways and means for carrying on the cause of Christ and humanity.—Presbyterian.

Cause For Regret.

The man who gives to the cause of Christ only half as much as he ought to give is sure to regret soon after he gave anything at all.—Religious Telescope.

CHRISTIAN ENDEAVOR.

Prayer Meeting Topic For the Week Beginning Oct. 30.

Topic.—How giving reacts upon me.—Prov. iii, 9, 10; II Cor. ix, 6-11.

By REV. S. H. DOYLE.

Action always produces reaction. A ball thrown against a solid wall will rebound. This principle is universally true in nature, so that in mathematics we have the axiom, "Action and reaction are always equal." This principle, practically defined, means that results are measured by effort. The power with which the ball makes its backward bound depends entirely upon the force with which it is thrown against the wall. In other words, we get what we give and in proportion as we give it. It is only the magician who can put nothing into a hat and yet bring out an egg or a silver dollar, and he really does not do so; he only seems to do so. Many men think that in life they are shrewd enough to get something for nothing, but they will awake some day and find that it was only a dream and is now a shattered dream. Men may follow illusions for awhile and find them satisfactory, but the dreamer must sometimes awaken, and how rude and depressing that awakening usually is!

This principle is particularly applicable to the subject of giving—giving money to the Lord's cause in the work. Giving always reacts upon the giver, and the character of the giving always determines the character of the reaction. If we give liberally, joyously and willingly, the reaction is always for good. Our souls are fortified against one of the most repulsive forms of selfishness—miserliness. Who more contemptible than the miser? And yet he has brought himself to that condition by failure to respond to the demands of giving upon him. The rich and those who are growing rich should be most liberal givers. Giving is their only salvation from a niggardly miserliness that will make them despised by their fellow men and even by the most high God. Moreover, giving enlarges the soul and sympathy of the giver. The soul of the liberal giver expands instead of contracting; it is broadened rather than narrowed. The man who gives liberally to missions is the one most interested in the work of missions; the one who gives of his money that the poor and infirm may be cared for has his sympathies broadened toward those whom he helps. Giving also uplifts the soul of the giver. God gave His best gift for the human race, and the man who gives abundantly, systematically and cheerfully becomes more and more like God.

The promises of God, as well as the laws of nature, prove the beneficent results of reaction in giving. "Honor the Lord with thy substance and with the first fruit of all thine increase; so shall thy farms be filled with plenty, and thy presses shall burst out with new wine." "He which soweth sparingly shall reap also sparingly, and he which soweth bountifully shall reap also bountifully."

BIBLE READINGS.

Gen. xxviii, 20-22; Deut. 16, 17; Ps. xxxvii, 21; Mal. iii, 8-12; Matt. x, 1-8; Luke vi, 38; John iii, 16; Acts xx, 35; I Cor. xvi, 1, 2; II Cor. viii, 1-15.

A Model Business Endeavorer.

Christian Endeavor is largely in the debt of Mr. George B. Graff, the general agent of the publishing department of the United society. It is largely to his untiring efforts that this business end of Christian Endeavor is made profitable. The money thus accumulated is altogether used for the spreading of the cause. Mr. Graff is an ardent advocate of Christian Endeavor and a thorough believer in its principles. He is a platform speaker of no slight ability.

GEORGE B. GRAFF.

Indefatigable Dr. Clark.

Few men would travel around the world in the interest of a movement and pay the major part of the expenses of the trip by the use of their pen; fewer men could. And yet this is what Dr. Clark did in his recent journey. The world admires his spirit the more when it remembers that he wrote nearly every line at a time when he ought to have been resting for his next day's convention labors.

A California Worker.

J. E. White, the retiring president of the California State union, an attorney of San Francisco, has given a wonderful year of service. In the interests of state work he has traveled 9,700 miles, more than three times the distance between San Francisco and New York; has written 980 personal letters, delivered more than 80 addresses, and the total expenses of his office to the state union were $83.35.

From Dr. Cuyler's Successor.

There's room for somebody to work whenever there is somebody willing to work.

There's nothing so fine as a man who is good, but there is nothing sadder than a man who is good for nothing. The same is true of a movement.

If this convention should lead the people of this city simply to care that they are not saved, that would be enough for it all.

Do not let the fear of making mistakes keep you from trying. People who don't make mistakes don't make anything else.—Rev. Dr. Cleland B. Afee in New York State Endeavor Convention.

PAINTERS AND DECORATORS.

We call your attention to our fine display of

New Wallpapers.

We can't describe the patterns, but they are new, striking and effective, and with our large assortment we are sure to please.

Paints, Oils and Varnishes

WOOLSTON & BUCKLE,
145 North Avenue.

APPEARANCE COUNTS

when you want to sell or rent your property. Is your house attractively painted, decorated and papered? You can depend on us always for superior work in this line.

Convincingly Low Prices.

JAS. C. HANSEN,
141 East Front St.

G. A. Woolsey's Standard Paint.
The Best Ready-Mixed Paint in the Market.
—FOR SALE BY—
J. M. CAHART,
PAINTER AND DECORATOR.
DEALER IN
Paints, Oils, Glass, Wallpaper, Etc
Painting, Papering and Decorating. Estimates on application.
201 Park Ave., Cor. Second St.

I. N. WYCKOFF.
PAINTER and DECORATOR,
556 West Front Street.
Papering a specialty. First-class work my motto. Glass furnished and Glazing done.
TELEPHONE 292-L.

1904
WALL PAPERS.
Imported and American Goods.
C. CONOVER & CO.,
Decorators, Painters & Paperhangers. Window and Plate Glass.
115 Elmwood Place. 'Phone 226-J.

DRUGGISTS.

PRESCRIPTIONS
Called for and Medicines Delivered.
Telephone, write or call at any time. Let us know what drug store goods you need, and we'll send them right out, without extra charge.
Powers' Somerset Pharmacy.
45 Somerset St. Tel. 161

It will make your mouth water to lift the cover from a box of
BELLE MEAD SWEETS
and see how dainty they are assorted and packed. Every box guaranteed fresh and pure.
DUDLEY S. MILLER, Agent,
Park Ave. and Fourth St. Tel. 203.

Seasonable Goods at Nagle's
Nagle's Egg Emulsion of Cod Liver Oil, Extract of Malt, Beef, Wine and Iron.
Blands Iron Pills.
Nagle's Blood Purifier and Sarsaparilla, just the medicine for building one up.
Moth Balls, Camphor, etc.
C. M. NAGLE,
Telephone 477 r. Front and Grove Sts.

Hodges Pharmacy.
Reliable goods in all Departments.
Agency for Belle Mead Sweets.
Tel. 210 J. Y.M.C.A. Building.

Best Lehigh COAL.
Order now and save money.
KEELY COAL CO.
725 South Ave. Telephone 162.

TITUS H. LAURY,
Mason and Builder,
Office, 323 E. Front St.
Tile Setting, Mantel & Front work

WILLIAM H. KIRCH,
Carpenter and Builder,
66 Duer Street.
Estimates cheerfully given.
Jobbing promptly attended to.
Telephone 402 J.

Plainfield Property
For Sale, To Let and Exchange.
Now is the right time to buy—have some bargains.
IRA L. LARUE,
Coward Building, 109 Park Avenue.

(3)
Amos H. Van Horn. Ltd.
Buy Here and Save Money Worry Delays!
We know WHAT the public are calling for, and GIVE it--the broadest assortment of the best goods at lowest prices they can possibly be marked, on CASH terms or open account! You can ALWAYS get "the most for the least" at No. 73.

7 "Snaps"
(1) $20 Parlor Suits..... $16.00
(2) $23 Bedroom Suits..... $18.00
(3) $17 Sideboards at... $12.98
(4) $8 Extension Tables..... $5.98
(5) $8.50 Couches at..... $6.98
(6) $6 Chiffoniers at..... $4.50
(7) $12 Dressers at..... $8.00
All that's needed to "furnish" the home priced way down!

CARPETS
6 PRICE BEATERS
1.40 Ex. Axminster, yd. 98c
1.25 Axminster, yard.. 89c
1.16 Moquettes, yard.. 85c
1.00 Velvets, yard..... 75c
1.00 Brussels, yard.... 75c
65c Ingrains, yard..... 50c
New Mattings—Best and cheapest lines in town, 15c. yd. up.

Enameled Beds-- Close of That Big Sale!
$3.00 Beds..... $1.89
$4.00 Beds..... $2.59
$6.50 Beds..... $4.19
$9.50 Beds..... $6.45
$11.00 Beds..... $7.89
And 20 Other Patterns Left
Complete Line of Bedding

Ranges! Stoves!

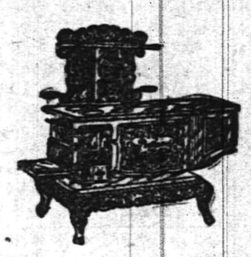

Everything a stove store should carry-"The Portland Range" (the best baker, most economical burner, the best wearing range ever built), and 26 other kinds of warranted ranges
Over half a hundred kinds of Oaks Self-Feeding Parlor Stoves, Cylinders, Pot Stoves, Laundry Stoves Every size! Lowest priced!

AMOS H. VAN HORN, Ltd.
Be sure you see "No. 73" and first name "AMOS" before entering our store.
ACCOUNTS OPENED— EASY PAYMENTS
73 MARKET ST., NEWARK, N. J.
Near Plane St., West of Broad St.
All trolleys transfer to our door.

HENRY MEHRTENS,
The Manufacturing Confectioner.
Pure Home-made Candies, Chocolates and Bon Bons fresh daily. Cold Drinks of all kinds. Crushed Fruits. Ice Cream and Water Ices.
Orders delivered promptly.
Telephone. 131 East Front St.

JOHN J. LEAHY,
PLUMBING AND HEATING.
Sewer and Water Connections.
First-Class Work at Reasonable Figures.
302 Richmond St., near Third.

M. ARMSTRONG,
Plumbing and Tinning.
330 Park Ave., Plainfield, N. J.
TELEPHONE 232.

McCULLOUGH'S
STEAM MILL,
21 Steiner Place, North Plainfield, N. J.
R. H. McCULLOUGH, Prop.
Sash, Blinds, Doors, Mouldings, Scroll Sawing, Turning, etc. Estimates cheerfully furnished.

A. H. ENANDER,
Sanitary Plumbing, Gas Fitting, Steam and Hot Water Heating.
Contractor for Sewer Connections.
210 Park Avenue.

Allen B. Laing,
Electrician —
Tel. 333-J. 134 North Ave.

WILLIAM H. POPE,
ELECTRICIAN.
All kinds of Electrical work done at reasonable prices.
116 North Avenue.

LIEFKE & LAING,
Insurance and Real Estate
No. 146 Park Avenue.
Real Estate Appraised. Properties Sold and Rented. Loans Negotiated.

TenEyck & Harris,
—DEALERS IN—
LEHIGH VALLEY COAL.
Office 121 Watchung Avenue, Branch Office Frank Rowley's Drug Store, 218 W. Front st.
TELEPHONE 25-F.

PRESS WANT ADS PAY

William Hand & Sons
MOVING VANS and STORAGE WAREHOUSE for Furniture, Pianos, etc.
136 E. 2nd St., Plainfield, N. J.
Telephone 1722.
TRUCKMEN AND RIGGERS.
All work will receive prompt attention.

W. W. WARNOCK,
THE BAKER,
144 West Front St.,
COMPTON'S OLD STAND.
Bread, Cakes, Pies, Etc.
Made of the best Materials.
Early Morning Delivery.
ICE CREAM A SPECIALTY.

REAL ESTATE AND INSURANCE.
MONEY TO LOAN.
197 North Avenue.
William D. Thickstun, John P. Emmons.
Telephone 601.

JOHN JOHNSTON.
All the best grades of
COAL.
929 South Ave. 'Phone 193.

ALEX. LUSARDI.
Foreign and Domestic Fruits, Choice Confectionery, Nuts, Cigars, etc.
211 W. Front St., Plainfield, N. J.

E. B. MAYNARD.
New Shop, New Furniture, Best Service.
Tonsorial Artist.
Also choice Cigars.
141 North Ave., Plainfield, N. J.

HENRY J. WIERENGA,
Expressman and Truckman.
All kinds of Express and Trucking business promptly attended to.
Leave your orders at store of Joseph Sattels, Pianos and Organs, No. 108 North Avenue, and the same will receive immediate attention.

TRY
DOBBINS'
NICKEL YARA CIGARS.
248 Park Ave., Plainfield, N. J.

CESSPOOLS AND GARBAGE.

MRS. JOHN BROWN
Successor to
JOHN BURKE and JONES & CO.
Cesspools and Vaults Cleaned
From $3.00 Upwards.
Satisfaction guaranteed. Don't give your order until you consult me. Estimates cheerfully given. Leave orders at J. T. Vail's, North Avenue. Postoffice box 718
FRANK BURKE, Manager.

GARBAGE REMOVED
Walter M. Ingraham.
TERMS MODERATE.
Address P. O. Box 635, City

An Ideal Location
Rosedale and Linden Park Cemeteries

LARGEST IN THE STATE
LINDEN, N. J.
Beautiful and Accessible
2 Miles from Elizabeth, 7 Miles from Newark,
14 MILES FROM NEW YORK
On Main Line Pennsylvania Railroad
Why Lots in these Cemeteries commend themselves to Heads of Families and Investors
BECAUSE of the $1,000,000 Trust Fund provided for by the Trustees in each Cemetery, the income from which will keep the properties perpetually beautiful at NO EXPENSE TO LOT OWNERS.
BECAUSE such a guarantee, not found in any other cemetery, assures lot owners that the grounds WILL BE MAINTAINED PERMANENTLY AS BEAUTIFUL PARKS AFTER THE INCOME FROM THE SALE OF LOTS HAS BEEN EXHAUSTED.
LOTS SHOULD BE PURCHASED NOW
BECAUSE MORE ADVANTAGES ARE OFFERED TO LOT BUYERS in a new Modern Park Cemetery than in those established many years and, in most cases, no provision made for perpetual care without extra expense to lot owners. THERE ARE A GREATER NUMBER OF IDEAL LOCATIONS TO SELECT FROM, PRICES OF LOTS ARE ALWAYS LOWER AND TERMS MORE ADVANTAGEOUS.
BECAUSE life is most uncertain and EVERY ONE SHOULD ANTICIPATE THE INEVITABLE BY MAKING A CHOICE NOW OF A FINAL RESTING PLACE.
LOTS WILL PROVE A GOOD INVESTMENT
BECAUSE they are sure to increase in value and can be purchased NOW at the INITIAL or LOWEST PRICE and upon the most ADVANTAGEOUS TERMS.
BECAUSE the properties are ACCESSIBLE TO 4,000,000 PEOPLE, and considering the RAPID GROWTH OF GREATER NEW YORK and its TRIBUTARY CITIES and TOWNS, it is only a question of a SHORT TIME when LOTS in ROSEDALE and LINDEN PARK will EQUAL IN VALUE those of our MOST NOTED cemeteries.
FOR INFORMATION concerning lots in these beautiful Park Cemeteries, and FREE transportation to prospective lot buyers, apply at once to any LEADING UNDERTAKER or offices of the Associations:
Linden Lodge, Linden, N. J.
87 Broad Street, Elizabeth, N. J.
Prudential Building, Newark, N. J.
768 Bergen Avenue, Jersey City, N. J.
10 West 23d Street, New York City.

The Park Stables.
Livery and Boarding.
108 Somerset Street
Telephone 493 J. North Plainfield.
High-class Horses and Carriages. Prompt Service.
JAMES D. FRAZER.

YOU WILL NEVER BUY A HOME WITH MONEY PAID FOR RENT IN THE PAST.
START NOW TO
OWN A HOME
of your own by taking out shares in
THE CENTRAL Building and Loan Asso'n.
OF PLAINFIELD.
J. F. MacDonald, Sec'y.
Smalley Building, No 149 North avenue 4 14 tf

JOHN HERRMANN,
STAIR BUILDER.
Turning, Scrollsawing, etc. All work given promptest attention.
410 Somerset St. Tel. 70-J.

HERMAN HANSEN,
CARPENTER AND BUILDER,
Estimates Furnished.
269 Watchung Ave., Plainfield, N. J.
Tel. 454 R.

L. Moraller & Son,
Watchmakers and Jewelers.
WATCHES, CLOCKS & JEWELRY.
Fine Watch and Clock Repairing a Specialty.
219 Park Ave., Plainfield, N. J.

Use Press Want Ads

FASHION'S FOIBLES.

New Trimmings For Evening Gowns. The New Jeweled Leather.

Perfectly stunning are the new evening frocks of painted chiffon, the billowy skirts inset with tiny islands of lace and dotted here and there with tiny ribbon bows or rosettes made of plaited satin ribbon. These plaque-like motifs are also sprinkled over the bodice and sleeves.

A charming trimming for a ball gown is lace treated with a trailing vine of small roses and the foliage. The roses are either made of narrow

A BROWN BEAVER HAT.

ribbon or of chiffon and the leaves of green mousseline. The sprawling stems are carried out in thin silk covered hat wire.

Jeweled leather is something very new. It makes up into charming belts, bags and stocks. The leather is painted in such a way as to have the appearance of jewels where mock gems themselves are not used.

A quantity of that strange orange color "coq de roche" is in evidence, and it may find favor in the sight of those fortunate people who have not exhausted its possibilities. To the artistic eye it has always been a quarrelsome contrast, and, although there are many others employed in the same manner, coq de roche has a peculiarly aggressive air. The only chance for it is a gradual shading off to brown.

The millinery model here illustrated is of brown beaver trimmed about the crown with bands of brown velvet and a paradise plume in a harmony of browns and this latter day orange color.

JUDIC CHOLLET.

MOURNING COSTUMES.

Crape Voile Is the Material Which Is Most Approved.

Sooner or later there comes to almost every one a time when a mourning, or, as the French call it, a costume de deuil, is necessary. The trappings of woe are no longer so severe either in makeup or material as they used to be, for nowadays even the widow mitigates the costume effect of her grief.

The long veil of crape, that relic of barbarism, is a thing of the past, and the smart way of wearing this scarf

MOURNING FROCK OF CRAPE VOILE.

is to attach it to a becoming close shaped hat and let it hang in a graceful short length down the back to about the waist line. Widows of the very conservative type alone wear the long crape veil reaching almost to the hem of the dress.

For elegant walking gowns dull finished broadcloth is the first choice or henrietta elaborately trimmed with crape and made attractive with dull jet buttons.

Voile is now the accepted material from which to evolve a mourning frock, and a stunning creation may be made from the new crape voile.

For dressy frocks black chiffon or brussels net trimmed with dull jet passementerie or rows of graduated black grosgrain ribbon is used. For a dinner gown unrelieved black tulle is delightfully becoming and smart.

The mourning costume illustrated is of crape voile. The skirt is gathered on heavy cords three times down its length and finished at the feet with pelerine flounces. The bolero shaped waist is gathered on the shoulders and has three gored attached basques on the jacket bodice. The trimming consists of narrow straps of the material and revers joined through dull ribbon and buttons of passementerie. The chemisette and belt are of crape.

JUDIC CHOLLET.

The Mississippi Bubble

By EMERSON HOUGH

Author of "The Story of the Cowboy," "The Girl at the Halfway House," Etc.

(Copyright, 1903, by Emerson Hough.)

"And you would go back into the wilderness with one who was as false as you say."

"Never!" replied John Law, swiftly. "'Tis as you yourself say. 'Tis all over. Hell itself hath followed me. Now let it all go, one with the other, little with big. I did not forget, nor should I though I tried it again. Back to Europe, back to the gaming tables, to the wheels and cards I go again, and plunge into it madder than ever did man before. Let us see if chance can bring John Law anything worse than what he has already known. But, madam, doubt not. So long as you claim my protection, here or anywhere on earth—in the west, in France, in England—it is yours; for I pay for my folly like a man, be assured of that. The child is ours, and it must be considered. But once let me find you in unfaithfulness—once let me know that you resign me—then John Law is free! I shall meantime see Catharine Knollys again. I shall give her my heart's anguish, and I shall have her heart's scorn in return. And then, Mary Connynge, the cards, dice, perhaps drink—perhaps gold, and the end. Madam, remember! And now come!"

CHAPTER XXXI.

THE GREAT PEACE.

Of the long and bitter journey from the Iroquois towns to Lake St. George, down the Richelieu and thence through the deep snows of the Canadian winter, it boots little to make mention; neither to tell of that devotion of Raoul de Ligny to the newly-rescued lady, already reputed in camp rumor to be of noble English family.

"That sous-lieutenant; he is tete montee regarding madame," said Pierre Noir one evening to Jean Breboeuf. "As to that—well, you know Monsieur L'as. Pouf! So much for yon monkey, par comparaison."

"He is a great capitaine, Monsieur L'as," said Jean Breboeuf. "Never a better went beyond the straits."

"But very sad of late."

"Oh, oui, since the death of his friend, Monsieur le Capitaine Pembroke—may Mary aid his spirit!"

"Monsieur L'as goes not on the trail again," said Pierre Noir. "At least not while this look is in his eye."

"The more the loss, Pierre Noir; but some day the woods will call to him again. I know not how long it may be, yet some day Mother Messasebe will raise her finger and beckon to Monsieur L'as, and say: 'Come, my son!' 'Tis thus, as you know, Pierre Noir."

Yet at length the straggling settlements at Montreal were reached, and here, after the fashion of the frontier some sort of menage was inaugurated for Law and his party. Here they lived through the rest of the winter and through the long, slow spring.

And then set on again the heats of summer, and there came apace the time agreed upon, in the month of August, for the widely heralded assembling of the tribes for the Great Peace; one of the most picturesque and significant meetings of widely diverse human beings, that ever took place within the ken of history.

They came, these savages, now first owning the strength of the invading white men, from all the far and unknown corners of the western wilderness. They came afoot, and with little trains of dogs, in single canoes, in little groups and growing flotillas and vast fleets of canoes, pushing on and on, down stream, following the tide of the furs down this pathway of more than a thousand miles. The Iroquois, for once mindful of a promise, came in a compact fleet, a hundred canoes strong, and they stalked about the island for days, naked, stark, gigantic, contemptuous of white and red men, of friend and foe alike. The scattered Algonquins, whose villages had been razed by these same savage warriors, came down by scores out of the northern woods, along little, unknown streams, and over paths with which none but themselves were acquainted. From the north, group joined group, and village added itself to village, until a vast body of people had assembled, whose numbers would have been hard to estimate, and who proved difficult enough to accommodate. Yet farther west, adding their numbers to those already gathered, came the fleets of the driven Hurons, and the Ojibways, and the Miamis, and the Outagamies, and the Ottawas, the Menominies and the Mascoutins—even the Illini, late objects of the wrath of the five nations. The whole western wilderness poured forth its savage population, till all the shores of the St. Lawrence seemed one vast

BUT VERY SAD OF LATE.

aboriginal encampment. These massed at the rendezvous about the puny settlement of Montreal in such numbers that, in comparison, the white population seemed insignificant. Then, had there been a Pontiac or a Tecumseh, had there been one leader of the tribes able to teach the strength of unity, the white settlements of upper America had indeed been utterly destroyed. Naught but ancient tribal jealousies held the savages apart.

With these tribesmen were many prisoners, captives taken in raids all along the thin and straggling frontier; farmers and artisans, peasants and soldiers, women raped from the farms of the Richelieu cenpitaires, and woodrangers now grown savage as their captors and loth to leave the wild life into which they had so naturally grown. It was the first reflex of the wave, and even now the bits of flotsam and jetsam of wild life were fain to cling to the western shore whither they had been carried by the advancing flood. This was the meeting of the ebb with the sea that sent it forward, the meeting of civilized and savage; and strange enough was the nature of those confluent tides. Whether the red men were yielding to civilization, or the whites all turning savage—this question might well have arisen to an observer of this tremendous spectacle. The wigwams of the different tribes and clans and families were grouped apart, scattered along all the narrow shore back of the great hill, and over the Convent gardens; and among these stalked the native French, clad in coarse cloth of blue, with gaudy belt and buckskins, and cap of fur and moccasins of hide, mingling fraternally with their tufted and bepainted visitors, as well as with those rangers, both envied and hated, the savage coureurs de bois of the far northern fur trade; men bearded, silent, stern, clad in breech-clout and leggings like any savage, as silent, as stoical, as hardy on the trail as on the narrow thwart of the canoe.

Savage feastings, riotings and drunkenness, and long debaucheries came with the Great Peace, when once the word had gone out that the fur trade was to be resumed. Henceforth there was to be peace. The French were no longer to raid the little cabins along the Kennebec and the Penobscot. The river Richelieu was to be no longer a red war trail. The English were no longer to offer arms and blankets for the beaver, belonging by right of prior discovery to those who offered French brandy and French beads. The Iroquois were no longer to pursue a timid foe across the great prairies of the valley of the Messasebe. The Ojibways were not to ambush the scattered parties of the Iroquois. The unambitious colonists of New England and New York were to be left to till their stony farms in quiet. Meantime, the fur trade, wasteful, licentious, unprofitable, was to extend onward and outward in all the marches of the West. From one end of the Great River of the West to the other the insignia of France and of France's king were to be erected, and France's posts were to hold all the ancient trails. Even at the mouth of the Great River, forestalling these sullen English and these sluggish English colonists, far to the south in the somber forests and miasmatic marshes, there was to be established one more ruling point for the arms of Louis the Grand. It was a great game this, for which the continent of America was in preparation. It was a mighty thing, this gathering of the Great Peace, this time when colonists and their king were seeing the first breaking of the wave on the shore of an empire alluring, wonderful, unparalleled.

Into this wild rabble of savages and citizens, of priest and soldier and coureur, Law's friends, Pierre Noir and Jean Breboeuf, swiftly disappeared, naturally, fitly and unavoidably. "The West is calling to us, Monsieur," said Pierre Noir one morning, as he stood looking out across the river. "I hear once more the spirits of the Messasebe. Monsieur, will you come?"

Law shook his head. Yet two days later, as he stood at that very point, there came to him the silent feet of two coureurs instead of one. Once more he heard in his ear the question: "Monsieur L'as, will you come?"

At this voice he started. In an instant his arms were about the neck of Du Mesne, and tears were falling from the eyes of both in the welcome of that brotherhood which is admitted only by those who have known together arms and danger and hardship, the touch of the hard ground and the sight of the wide blue sky.

"Du Mesne, my friend!"

"Monsieur L'as!"

"It is as though you came from the depths of the sea, Du Mesne!" said Law.

"And as though you yourself arose from the grave, Monsieur!"

"How did you know—?"

"Why, easily. You do not understand the ways of the wilderness, where news travels as fast as in the cities. You were hardly below the foot of Michigan-on before runners from the Illini had spread the news along the Chicaqua, where I was then in camp. For the rest, the runners brought also news of the Big Peace. I reasoned that the Iroquois would not dare to destroy their captives, that in time the agents of the government would receive the captives of the Iroquois—that these captives would naturally come to the settlements on the St. Lawrence, since it was the French against whom the Iroquois had been at war; that having come to Montreal, you would naturally remain here for a time. The rest was easy. I fared on to the straits this spring, and then on down the lakes. I have sold our furs, and am now ready to account to you with a sum quite as much as we should have expected.

"Now, Monsieur," and Du Mesne stretched out his arm again, pointing to the down-coming flood of the St. Lawrence, "Monsieur, will you come? I see not the St. Lawrence, but the Messasebe. I can hear the voices calling!"

Law dashed his hand across his eyes and turned his head away. "Not yet, Du Mesne," said he. "I do not know. Not yet. I must first go across the waters. Perhaps sometime—I can not tell. But this, my comrades, my brothers, I do know; that never, until the last sod lies on my grave, will I forget the Messasebe, or forget you. Go back, if you will, my brothers; but at night, when you sit by your fireside, think of me, as I shall think of you, there in the great valley. My friends, it is the heart of the world!"

"But, Monsieur—"

"There, Du Mesne—I would not talk to-day. At another time. Brothers, adieu!"

"Adieu, my brother," said the coureur, his own emotion showing in his eyes; and their hands met again.

"Monsieur is cast down," said Du Mesne to Pierre Noir later, as they reached the beach. "Now, what think you?"

"Usually, as you know, Pierre, it is a question of some woman. It reminds me, Wabana was remiss enough when I left her among the Illini with you. Now, God bless my heart, I find her—how think you? With her crucifix lost, cooking for a dirty Ojibway!"

"Mary Mother!" said Pierre Noir, "if it be a matter of a woman—well, God help us all! At least 'tis something that will take Monsieur L'as over seas again."

"'Tis mostly a woman," mused Du Mesne; "but this passeth my wit."

"True, they pass the wit of all. Now, did I ever tell thee about the mission girl at Michiiimackinac—but stay! That for another time. They tell me that our comrade, Greysolon du L'hut, is expected in to-morrow with a party from the far end of Superior. Come, let us have the news."

"Tous les printemps,
Tant des nouvelles,"

hummed Du Mesne, as he flung his arm above the shoulder of the other; and the two so disappeared adown the beach.

Dully, apathetically, Law lived on his life here at Montreal for yet a time, at the edge of that wilderness which had proved all else but Eden. Near to him, though in these guarded times guest by necessity of the good sisters of the Convent, dwelt Mary Connynge. And as for these two, it might be said that each but bided the time. To her Law might as well have been one of the corded Sulpician priests; and she to him, for all he liked, one of the nuns of the Convent garden. What did it all mean; where was it all to end? he asked himself a thousand times; and a thousand times his mind failed him of any answer. He waited, watching the great encampment disappear, first slowly, then swiftly and suddenly, so that in a night the last of the lodges had gone and the last canoe had left the shore. There remained only the hurrying flood of the St. Lawrence, coming from the west.

The autumn came on. Early in November the ships would leave for France. Yet before the beginning of November there came swiftly and sharply the settlement of the questions which racked Law's mind. One morning Mary Connynge was missing from the Convent, nor could any of the sisters nor the mother superior, explain how or when she had departed!

(CONTINUED)

ELECTION RETURNS.

Arrangements have been made by The Daily Press to display by stereotipcan views the returns of the election on November 8. The results of the National elections in the pivotal States, including New York, New Jersey, West Virgina and Indiana, as well as the complete returns of the gubernatorial and congressional fights in the various counties and districts in this State will be displayed. Returns from the election in the various parts of Union county and Plainfield and North Plainfield will be shown. J. Hervey Doane and John Neagle will operate the camera, and the returns will be received by telegraph and telephone.

PENNSYLVANIA RAILROAD.

The Standard Railroad of America.

PROTECTED THROUGHOUT BY THE ELECTRIC AUTOMATIC BLOCK SIGNAL SYSTEM.

On and After Oct. 4, 1904.

Trains will leave Elizabeth as follows:

† 2 26 a m—Main Line Express daily.
† 2 35 p m—Chicago and St. Louis Express.
† 6 42 p m—Western Express.
† 8 37 p m—Pacific Express.
Seaboard Air Line Express, † 1 04 p m daily.

FOR BALTIMORE, WASHINGTON AND THE SOUTH—† 2 26, † 3 26, 9 07, † 10 06 a m, † 1 04, 10 08 p m. On Sunday at 12 50, 9 07, † 10 06 a m, † 1 04 and † 10 07 p m.

FOR NEWARK AND NEW YORK—† 3 26, 4 07, 5 44, 6 12, 6 36, 6 56, 7 15, 7 28, 7 45, 7 56, 8 04, 8 07, 8 16, 8 26, 8 36, 8 46, 8 56, 9 17, 9 35, 9 45, 10 17, 10 56, 11 08, 11 47 a m, 12 45, 1 04, 1 55, 2 30, 3 15, 3 29, 3 45, 4 15, 4 36, 4 56, 5 06, 5 45, 6 00, 6 27, 6 45, 6 56, 7 05, 7 21, 7 56, 8 27, 8 54, 9 12, 9 45, 10 15, 10 47, 11 15, p m and 12 12 night. Sundays, 3 26, 4 07, 6 30, 7 54, 8 30, 9 00, 9 51, 10 10, 10 37, 10 58 a m, 12 20, 12 46, 1 30, 2 30, 2 45, 3 44, 4 36, 5 06, 5 45, 7 05, 7 56, 7 56, 8 26, 9 00, 9 45, 10 16, 11 46, p m and 12 12 night. For New York only, 3 45, p m week days.

FOR TRENTON AND PHILADELPHIA—1 01, 3 40, † 10 (Trenton only) 10 56, † 3 26, 9 07, † 9 35, † 10 06, 11 40 a m, 12 05, 01 04, † 1 04, 5 02, † 5 42, † 6 42, † 8 07, and † 10 07 p m.

FOR ATLANTIC CITY—Through Vestibuled Express Trains, Buffet Parlor Cars, Passenger Coach, and Combined Coach, † 10 55 a m and † 3 35 p m week-days. Sundays, † 3 35 (Through Vestibuled Train, Pullman Parlor, Dining and Smoking Cars and wide Vestibule Coaches) a m.

FOR ATLANTIC CITY—Via Delaware River Bridge, † 8 35 p m week days; 8 51 a m. Sundays.

FOR CAPE MAY—Express, 1 01 night, daily.

FOR RARWAY—1 01, 3 40, 6 46, † 7 10, 8 05, 9 03, 9 07, 9 46, 11 14, 11 40 a m, 1 27, 3 04, 3 12, 3 40, 4 28, 4 52, 5 08, 5 36, 6 07, 6 46, 8 04, 8 12, 9 10, 9 20, 9 46, 9 51, 10 07, 11 42 p m, and 12 30 night, week-days. Sundays, 1 01, 6 51, 8 41, 9 46, 10 26, 10 40 and 11 44 a m, 12 02, 1 50, 3 47, 5 22, 6 46, 8 18, 8 40, 9 32, 10 07, 11 47, 7 44, 8 14, 8 47, 9 18, 10 18, 11 00 and 11 46 p m.

FOR NEW BRUNSWICK—1 01, 3 40, 7 10, 8 05, 9 07, 11 40 a m, 12 42, 3 04, 7 44, 8 32, 5 07, 5 36, 6 05, † 6 42, † 8 45, † 7 44, † 9 37, 10 05, 10 07 p m. Sundays, 1 01, 6 51, 9 07, 9 46, 10 40 a m, 12 42, 1 50, 5 42, † 6 12, 7 44, 9 19 and † 10 07 p m.

FOR WOODBRIDGE AND PERTH AMBOY—6 40, 9 46, 11 14, a m, 1 03, 3 11, 4 50, 5 47, 6 15, 7 19, 9 54 p m, and 12 30 night, week-days. Sundays, 10 26, 11 44 a m, 5 40 and 10 15 p m.

FOR EAST MILLSTONE—† 10 a m, 12 40 and 5 38 p m week-days.

FOR LAMBERTVILLE, PHILLIPSBURG, MANUNKA CHUNK AND STROUDSBURG, VIA TRENTON—† 3 26, † 10 38 a m, 3 04 and 6 42 p m, week days, 8 51 a m and † 5 42 p m Sunday.

FOR FLEMINGTON—† 10 38 a m and 3 04 p m.

FOR JAMESBURG VIA MONMOUTH JUNCTION—7 10 a m, 4 38 p m week-days.

FOR FREEHOLD VIA MONMOUTH JUNCTION—7 10, 8 05, 11 40 a m, 4 38 p m week-days. 9 07 a m Sundays.

FOR LONG BRANCH, ASBURY PARK, OCEAN GROVE, AND POINTS ON NEW YORK AND LONG BRANCH R. R., 10 26, a m, † 1 05, and † 5 42 p m week-days. Sundays, 10 26 a m, and 5 40 p m. Stop at North Asbury Park for Asbury Park and Ocean Grove on Sundays.

FOR BROOKLYN, N. Y.—All through trains connect at Jersey City with boats of Pennsylvania Annex, affording direct transfer to and from Fulton street, avoiding double ferriage and journey across New York City.

LEAVE NEW YORK FOR ELIZABETH—From West Twenty-third Street Station, 6 05, 6 35, 7 25, 8 10, 9 25, 9 55, 10 35, 10 55, 11 55 a m, 12 55, 1 25, 2 25, 3 25, 3 55, 4 25, 4 55, 5 10, 5 25, 5 40, 5 55, 6 10, 6 25, 6 55, 7 25, 8 10, 9 55, 9 25, 9 55, 10 55 p m. Sundays—1 05, 7 55, 8 55, 9 25, 9 55, 10 25, 10 55, 11 55 a m, 12 25, 1 05, 1 25, 2 40, 3 25, 4 25, 4 55, 6 25, 6 40, 6 55, 7 25, 7 55, 8 25, 9 25, 9 55, 10 55 p m, and 12 10 night.

"†" Stops on notice to Agent or on signal. For time from Desbrosses and Cortlandt streets consult local time-tables to be procured from agents.

W. W. ATTERBURY, Gen'l M'g'r. J. R. WOOD, Pass. Traffic M'g'r.
GEO. W. BOYD, General Passenger Agent.

HOTELS.

HOTEL WALDORF,

EAST FRONT STREET.

HENRY WINDHAM, Prop.

Gottfried Kruger's Extra Beer on draught. Imported Wines, Liquors and Cigars. Hotel accomodations and private dining room.

Hotel Kensington,

(Licensed)

J. H. STAATS, Prop.,

107, 109, 111 North Avenue.

Everything New and Up to Date. An Inspection Solicited

FRANK VAN WINKLE

129 North Avenue

Bicycles Photo Supplies

Kodaks and Cameras

Bicycles stored, cleaned and repaired

Developing, Printing and Mounting a specialty

EXPERT WATCH REPAIRING At DOANE'S, 125 PARK AVE.

LAING MACHINE-AUTO REPAIR COMPANY,

416 Sycamore Street, Plainfield, N. J.

Office—134 North Avenue. Telephone 333-J

HOAGLAND'S

EXPRESS and BAGGAGE TRANSFER.

Office 302 Park Ave. Tel. 322 W.

GREAT

BARGAIN SALE OF

Bicycles, Bicycle Sundries, Pianos, Musical Instruments, Sheet Music. Guns and Ammunition.

S. W. Frucht, 224 W. Front St.

R&G PILLS.

Cure Constipation, Liver, Bowel and all Stomach Troubles. 10c and 25c per box. Ask your druggist. Accept no substitute.

10 24 1m

Reading System

New Jersey Central.

Stations in New York foot of Liberty, and South Ferry, Whitehall Streets.

Time Table Corrected to Sept. 12, 1904.

For New York—5 17, 5 35, 5 50, 6 03, 6 20, 6 37, 7 05, 7 25, 7 35, 7 45, 7 55, 8 05, 8 15, 8 25, 8 35, 8 45, 8 57, 9 05, 9 20, 10 00 a m, 12 00, 12 55, 1 15, 2 21, 3 45, 3 55, 4 05, 4 15, 4 27, 4 35, 4 47, 5 05, 5 15, 5 25, 5 35, 5 45, 5 55, 6 05, 6 15, 6 25, 6 35, 6 45, 7 05, 7 25, 7 35, 7 55, 8 05, 9 05, 10 17, 11 25 p m. Sunday—3 17, 5 07, 5 35, 7 41, 8 01, 8 15, 8 25, 8 35, 8 45, 10 05, 11 10 a m, 12 00 m, 12 55, 1 15, 2 21, 3 45, 4 05, 5 15, 5 35, 5 45, 6 05, 6 15, 6 25, 6 35, 6 45, 7 05, 7 25, 7 35, 7 55, 8 05, 9 05, 10 17, 11 25 p m.

For Newark—5 23, 6 23, 7 05, 8 07, 7 23, 7 53, 8 23, 8 53, 9 23, 9 53, 10 23, 11 00 a m, 12 23, 1 23, 2 23, 3 23, 4 23, 4 47, 5 23, 5 47, 6 23, 6 47, 7 23, 7 47, 8 23, 8 47, 9 23, 9 47, 10 23, 11 23 p m. Sunday—7 53, 8 23, 8 53, 9 23, 9 53, 10 23, 10 53, 11 23 a m, 12 23, 1 23, 2 23, 3 23, 4 23, 4 47, 5 23, 5 47, 6 23, 6 47, 7 23, 7 47, 8 23, 8 47, 9 23, 9 47, 10 23, 11 23 p m.

For Somerville—5 35, 7 12, 8 12, 9 35, 11 00 a m, 1 02, 2 02, 3 11, 5 02, 6 30, 8 00, 9 02, 9 57, 6 04, 6 19, 6 42, 7 12, 7 33, 8 02, 8 27, 9 27, 10 12, 11 30 p m. 12 30 night. Sunday—5 46, 9 02, 10 01 a m, 3 02, 5 40, 6 27, 6 56, 8 02, 10 15, 11 15, 11 30 p m.

For Flemington—7 12, 11 00 a m, 3 11, 5 30, 6 30 p m. Sunday—9 02 a m, 6 27 p m.

For Philadelphia and Reading Terminal—5 17, 6 15, 7 15, 8 15, 9 15, 10 15, 11 15 a m, 12 15, 1 15, 2 15, 3 15, 4 15, 5 15, 6 15, 7 15, 8 15, 9 15, 10 15, 11 15 p m. Sunday—8 15, 9 15, 10 15, 11 15 a m, 12 15, 1 15, 2 15, 3 15, 4 15, 5 15, 6 15, 7 15, 8 15, 9 15, 10 15, 11 15 p m.

For Bethlehem, Allentown and Manch Chunk—5 35, 9 54 a m, 3 11, 5 30 p m. Sundays—5 45 a m, 5 05, 6 35 p m.

For Wilkesbarre and Scranton—5 35, 9 54 a m, 3 04 p m. Sundays—5 45 a m, 5 05 p m.

For Long Branch and Ocean Grove, etc—6 11, 11 00 a m, 1 15, 5 44, 4 23, 4 47, 6 23, 11 30 p m. Sunday (except Ocean Grove)—8 53 a m, 5 05, 6 15 p m.

For Red Bank—8 11, 11 00 1 15, 5 44, 4 13, 4 47, 11 30 p m. Sundays—8 53 a m, 5 05, 6 15 p m.

For Lakewood and Atlantic City—(All Lakewood only) 9 37 a m, 1 15, 5 44, (6 44 p m, Lakewood only). Sundays—8 53 a m.

For Toms River and Barnegat—9 11 a m, 1 15, 5 44 p m. Sundays—8 53 a m.

For Philadelphia—6 17, 7 15, 7 44, 8 44, 8 51, 9 44, 10 44, 10 51, 11 44 a m, 12 44, 1 01, 1 20, 2 45, 3 44, 4 44, 5 47, 6 32, p m, 1 17 night. Sunday—5 17, 6 45, 9 05, 10 51 a m, 3 44, 4 55, 5 27, 6 45, 9 47, 11 35 p m, 1 17 night.

For Reading and Harrisburg—5 17, 8 35, 8 39, 9 54, (10 44, 11 44 Reading only), a m, 2 01, (5 40 through train), 5 17 night, Sundays—5 17 a m, 3 05, 5 27, 6 35 p m, 1 27 night.

For Pottsville, Sunbury and Williamsport—5 17, 6 35, 9 54 a m, 3 11 5 31 p m, 1 17 night. Sundays—5 17 a m, 3 05 p m, 1 17 night.

For Baltimore and Washington—1 17, 5 51, 10 51, a m, 2 45, 6 46, 7 47 p m. Sundays 10 51 a m 2 45, 6 46, 1 17 night.

Change cars at Bound Brook.

W. G. BESLER, Vice Pres. & Gen. Mgr. C. M. BURT, Gen. Pass. Agent

Lehigh Valley Railroad

Time Table in Effect Nov. 28, 1903.

LEAVE SOUTH PLAINFIELD, N. J.

9:05 a.m. daily (except Sunday) local to Manch Chunk.

9:43 a. m. daily for Easton, Wilkes-Barre, Rochester, Buffalo and principal intermediate stations, connects at Depew Junction for Niagara Falls and Suspension Bridge.

3:12 p. m. daily local for Easton, Manch Chunk, Hazleton, Pottsville and Shenandoah.

4:56 p. m. daily (except Sunday) "Wilkes-Barre and Scranton Express" Solid vestibule train to Wilkes-Barre, Through Parlor Car via D. & H. R. R. to Scranton and Carbondale.

8:21 p. m. daily (except Sunday) local to Easton.

6:46 p. m. daily solid vestibule train to Buffalo, Toronto and Chicago and principal intermediate stations except Rochester

FRANK ROWLEY, City Ticket Agent, 118 West Front Street, Plainfield, N. J Telephone 113-g.

Arrival and Departure of Mails.

PLAINFIELD POSTOFFICE.

Office opens 7 a. m., closes 7 p. m. On Saturday's close half hour later.

NEW YORK MAILS.

Arrive—7:20, 8:40, 11:20 a. m.; 2:05, 5:00 6:20 p. m
Close—7:20, 9:30 a. m.; 1:00, 2:30, 6:00, 7:15 p. m.

SOMERVILLE and EASTON.

Arrive—8:4 a. m.; 1:20, 3:35 and 7:00 p. m.
Close—7:30 a. m.; 1:45 and 4:50 p. m.

ELIZABETH—Direct.

Arrive—8:40 a. m.; 2:30 and 5:00 p. m.
Close—7:30 a. m.; 1:00, 2:30, 6:00 p. m.

PENNSYLVANIA—West of Easton.

Close 12:30 p. m.

NEWARK—Direct.

Arrive—8:40 a. m.; 2:30, 5:00 p. m.
Close—7:30, 9:30 a. m.; 1:00, 2:30 and 6:00 p. m.

PHILADELPHIA—Direct.

Arrive—7:20, 8:40, 11:20 a. m.; 2:30 and 7:00 p. m.
Close—7:15, 7:30, 9:30 a. m., 12:30, 4:30, 7:15 p. m.

Through fast mail for West and South close 4:30 and 7:15 p. m.

Through fast mail for East, close 1:00 and 7:15 p. m.

WATCHUNG, WARRENVILLE & GALLIA (Mt. Bethel)

Arrive—1:30 p. m. Close—9:00 a. m.

Watchung—Arrive 6:45 p. m. Close 5:00 p. m.

SUNDAY MAILS.

Office open from 9:30 to 10:30 a. m.
Mail closes at 6:15 p. m.

R. H. BIRD, P. M.

STONE AT BARTLE'S STONE YARD.

Yard: Corner Church and Second Streets.

Cut Stone, Building Stone—ALL KINDS.

FLAGGING AND CURB STONE.

Have some 18-inch and 2 and 3-ft. walk very cheap. Leave orders for your foundations and cesspool stone with us.

SMALLEY BROS.,

147 North Ave.

Butchers.

Everything usually found in a first-class market.

Roasting and Broiling Chickens a specialty.

Corn-fed Jersey Pork and Sausage.

Orders called for and delivered.

Telephone 83-A.

H. EGGERDING,

121 Park Ave., Manufacturer of the celebrated

C. O. D. CIGAR.

The best 5c Cigar in the State, and made on the premises from the finest Havana. Clear Havana Cigars a specialty. A large assortment of the choicest brands of Domestic Cigars.

J. W. VAN SICKLE,

122 North Ave., Plainfield, N. J.

Fresh and Salted Meats.

Game in Season. Philadelphia Scrapple.

Orders called for and delivered promptly.

Telephone No. 463 J.

LADIES DESIRING—

Knife-Pleating or Pinking

done, will please leave their orders at No. 22 Duer Street, and it will receive prompt attention.

MRS FORCE.

CECILIAN

THE PERFECT PIANO PLAYER

The Easiest to Play.
Non-mechanical Touch
Absolute Control
Over Bass and Treble.
Perfection in Delicate Tone Shading.
Latest Music Rolls at Half Price.
Library Facilities.

The Old and Reliable

MATHUSHEK & SON

Grand and Upright

PIANOS

In Every Respect the Musician's Ideal.

Combine all the qualities of the strictly artistic Piano.

Architecturally—They charm the eye. Constructively—Contain the best materials; manufactured upon approved and up-to-date scientific methods. Musically—Of rare tone quality, combining "gentleness with force of character;" sympathetic and rich. In durability they stand unexcelled. In price they cost less than Pianos not as fine. You are cordially invited to inspect our latest productions.

Other makes in all styles and woods, both new and used, including desirable Pianos of our own manufacture returned from rent, at lowest prices and terms.

PIANOS FOR RENT.

Special bargains Square Pianos and Organs.

Catalogues and Bargain Circular mailed.

Tuning and Repairing.

Pianos, Organs and Self-players taken in exchange.

MATHUSHEK & SON PIANO CO.

Factory Salesroom, 310 W. Front St., Plainfield, N. J. Telephone 448-J.

BOICE, RUNYON & CO.,

PARK AVENUE,

Opp. North Ave., Plainfield, N. J.

Dealers in

BEST LEHIGH COAL, LUMBER, MASON MATERIALS, &c. &c.

Sole Agents N. J. Pulp Plaster

Opening of

School Supplies

and

Fine Stationery

at

Harper's,

411 Park Ave., Plainfield, N. J.

Now is the Time

to get cheap lumber. New White Pine Flooring, Window and Door Frames, Siding, etc. You can

Save 50 Per Cent.

on this lumber.

ALEX. KANE,

312 Filmore Avenue.

50 YEARS' EXPERIENCE

PATENTS

TRADE MARKS DESIGNS COPYRIGHTS &c.

Anyone sending a sketch and description may quickly ascertain our opinion free whether an invention is probably patentable. Communications strictly confidential. Handbook on Patents sent free. Oldest agency for securing patents. Patents taken through Munn & Co. receive special notice, without charge, in the

Scientific American.

A handsomely illustrated weekly. Largest circulation of any scientific journal. Terms, $3 a year; four months, $1. Sold by all newsdealers.

MUNN & Co. 361 Broadway, New York

Branch Office, 625 F St., Washington, D. C.

TOUCHED HIS HEART.

LITTLE GIRL'S GRIEF STRANGELY AFFECTS A RUFFIAN.

A Story of the Chicago Stockyards Strike Told by Opie Read—Man Who Defied Police Is Tamed by Child.

When this fellow came out of the western mines, writes Opie Read, in the Chicago Journal, he gave his name as Dick Bagley, but soon his acquaintances called him Blood-in-the-eye.

The police had no cause to give him other than a name of infamy. Once it required four of them to take him to the station, and then their crowns were bloody. They broke one of his arms and mauled his head. But when he came out of the hospital he stood on the crest of opportunity, viewing the landscape for another chance to fight. His nickname was too long, so they called him Blood. A Salvation Army lass inquired of him if he ever thought about dying.

"What's the use? It wouldn't put it off any," he growled.

"You might die better."

"But not any deader. When I get through with this world, I want to get through sure enough."

He was hopeless. The time thrown away on him might serve to redeem some less stubborn soul. But had he a soul? Some of the men said not. Old Crisp said that he had not as much soul as a wildcat, and this animal has even less of psychological claim than a hyena.

How old Crisp hated him. Once he seized a gun, cocked it and leveled it at Blood's head; and Blood leered at him. He had no sensibility whatever. It was believed that he was insensible to pain. When he smashed his finger he talked while a surgeon was amputating it. He couldn't feel. He slept anywhere—in the weeds in summer and in winter his bed was of sawdust.

Strange to say, a woman at whose house he once boarded fell in love with

"AIN'T THERE PLENTY OF 'EM?"

him. The jokers said that it was because of contrast with her first husband, who was a mere skeleton, afraid of the dark. Brutes have humor; grizzly bears laugh, and Blood laughed at the widow. But he ate her out of house, and when she went into the country to hoe potatoes he sat in the place where his hunger had been appeased and called out: "Well, bring along the next one."

Bets were made that one of these days old Crisp would kill him. He snapped a pistol at him one night, and when Blood had kicked the old fellow into a corner the giant said: "Crisp, you ought to get a gun that won't snap."

"I'll try a knife the next time," the old man moaned.

Out in the west they had come near hanging him for shooting a man who had become popular in society, but he showed so little concern that they didn't think it worth while. A reporter asked him how it felt to kill a man, and he answered: "Oh, something like filling a flush."

Not long ago he come out of a saloon with blood on his jaw. They had doubleteamed on him and some one had belabored him with a mallet. But he left them lying on the floor and he came away whistling. On the edge of the sidewalk sat a little girl, crying. While crossing the street she had dropped her doll. A wagon run over it and ground it to pieces. It was beyond all repair and her little mother soul was wrung. Her distress amused the ruffian. To him it was sort of music. He halted.

"What's the matter with you?"

"Oh, look at her—broke all to pieces."

"But can't you get another one," he asked, stirring the fragments with his foot.

"No; not any more."

"Why, ain't there plenty of them just like her?"

"But I can't get one now—maybe never again. The strike is still on and—and we haven't even got enough to eat. No, I can't get another one."

He felt in his pockets. Out came some silver and some pennies. "I've got about 97 cents," he said. "Come across here with me and we'll see what can be done."

Meekly she followed him into a store. He bought a doll and gave it to her.

She looked up timidly. "Will you let me kiss you?"

He blushed. "Yes, if you can."

He held her up in his mighty arms and kissed her. Then he turned away. Late that evening Old Crisp met him. "Will you take my hand, Blood?"

"Why?"

"You gave my little girl a doll."

They shook hands.

Cigar That Lights Itself.

Self-lighting cigars have been invented by an Austrian chemist. They are tipped with a chemical preparation, and when rubbed against a hard substance, such as a wall or the sole of a boot, ignite like a match.

FOR
FIVE
DOLLARS
A
YEAR

you can rent a private box in our safe deposit vaults, thus providing a suitable place for your securities.

LARGER BOXES AT PROPORTIONATE RATES.

-:- CITY NATIONAL BANK -:-

SPORTING NEWS.

GOLF.

This is the standing for the Park Golf Club cup:

Gus W. Faber	23
Morgan T. Townsend	19
Charles A. Reed	10
Raymond B. Carroll	9½
Arthur Peck	8½
J. O. McKelvey	6
C. O. Faber	6
H. K. Carroll	5
Samuel Townsend	3½
Henry C. Wells	3
Charles B. Morse	3
T. W. Morris	3
Herbert S. Rogers	2
J. H. Howell	2
S. St. John McCutchen	2
Charles L. Nichols	1
Charles L. Goodrich	1
T. U. Dudley	1
L. W. Hallock	1
George T. Rogers	½

This is the standing for the President's cup:

Gus W. Faber	20
Dr. H. K. Carroll	8½
Henry C. Wells	8
George T. Rogers	8
Morgan T. Townsend	7½
Raymond B. Carroll	6
Charles A. Reed	6
Arthur Peck	5½
T. U. Dudley, Jr.	5
Nelson A. Miller	5
Charles L. Nichols	5
Herbert S. Rogers	4
E. Maxwell Honeyman	3
C. W. McCutchen	3
C. O. Faber	3
J. L. Watson	3
Samuel Townsend	2
J. H. Howell	1½
Charles B. Morse	1½
J. O. McKelvey	1½
T. W. Morris	1
Frank Rogers	½
S. St. John McCutchen	½

AUTOMOBILING.

That women are becoming proficient in the running of automobiles is now evident here in Plainfield. Among those who operates autos as well as the men folks are Mrs. R. F. Murray, Miss Jessie Stevens, Mrs. G. Harry Squires and Mrs. Maltby.

One of the finest automobiles in the city is that owned by C. Wesley Holland, of West Seventh street. The car was made for a Japanese Prince, but he could not wait for its completion and purchased another car. Mr. Holland then purchased it himself.

The fourth annual Eagle Rock hill climbing contest will be held on Thanksgiving Day under the auspices of the Automobile Club, of New Jersey. William K. Vanderbilt, Jr., has said that he will enter his new 90 horse-power Mercedes. The programme includes eleven events which embrace a wide range of classification that gives any sort of a car a chance to compete under fair terms.

Let Your Money
Earn More Money

by investing in productive Real Estate.

William Waldorf Astor said: "More great fortunes are made in Real Estate than in Wall Street."

Now is the time to buy. We have some very attractive residences, having modern improvements and desirable in every way, we would like to show you. If you anticipate building your own house, buy a lot at WOODLAND PARK. We have exceptionally fine lots in this superior location—they'll please the most exacting, as they are the best values in Plainfield building sites.

Ask us for particulars.

Elston M. French.

171 North Avenue,

Tel. 25. Plainfield, N. J.

STOKES TO BE HERE ON MONDAY NIGHT NEXT

REPUBLICAN GUBERNATORIAL CANDIDATE TO MAKE SPEECH.

The committee in charge of the Republican mass meetings here has been fortunate in being able to arrange an extra meeting for Monday night, October 31, at Reform Hall, and Hon. Edward C. Stokes, Republican candidate for Governor, will be the chief speaker. The committee was afraid that it would be unable to get Mr. Stokes to speak here as his time was so arranged that he was to give one night in each county in the State. A little change has made it possible for him to come here on Monday night, after which he will address a meeting at Elizabeth.

The last mass meeting will be held Thursday night, November 3, when Congressman Charles N. Fowler will be the principal speaker.

FOWLER AND MARTINE GREET EACH OTHER

RIVAL CANDIDATES SHAKE HANDS WHILE CAMPAIGNING.

Charles N. Fowler and James E. Martine, rival candidates for Congress, met each other while both were campaigning at Denville yesterday. Martine grasped Fowler's hand and the two exchanged greetings.

The Republican candidate received his admirers from the porch of the hotel, while the Democratic nominee addressed his friends from an automobile, paying a tribute to the personality of Mr. Fowler and then pouring a fusilade of hot-shot at him for not attending the sessions of Congress.

Improvements in Telephone Service.

Employes of the New York and New Jersey Telephone Company are now engaged in putting a 300-pair cable underground in this city to take the place of the 100 pair cable which has been taken out. The change is made owing to the increase in business. The new section switchboard arrived today and will at once be connected with the present switchboard at the local exchange. This will make it possible to care for over 300 additional subscribers. At present twelve young women are employed at the exchange as operators and assistants.

Miss Edna Howell to Wed.

Miss Edna Minita Howell, daughter of Mr. and Mrs. George D. Howell, formerly of Plainfield, will be married to Rev. Adams Douglas Archibald, of Prince Edward Island, on Wednesday, Nov. 16, at 12 o'clock noon, at the home of the bride's brother, Edwin A. Howell, Chester, Pa. Miss Howell has visited here a number of times, where she has many friends. Mr. Archibald is of Halifax, Nova Scotia, and he holds a position as field secretary at Prince Edward Island under the direction of the Presbyterian Board of Home Missions.

Reunion of Sisters.

Mrs. Mary Vreeland, of Chicago; Mrs. Howard Hegeman, of Elizabeth; Mrs. Kate Kibbe, of New Brunswick, and Mrs. T. D. Stryker, of Trenton, all sisters, are visiting Mrs. Stryker's daughter, Mrs. George W. Saums, of West Front street. This is the first time that Mrs. Vreeland has visited here in twenty-two years, and as she is well advanced in years, being seventy, it was her desire to meet her sisters and visit among eastern relatives. She, as well as her sisters, were born at Harlingen, Somerset county.

—Dr. D. G. Atwood, 308 West Front street, now offers an opportunity to you to have your dental work done at very reasonable prices. His adv. in this issue will interest you.

MANY GUESTS ATTEND MOUNT HOREB WEDDING

MISS M. ANNA NUSE THE BRIDE OF BENJAMIN GIDDES.

Miss M. Anna Nuse, daughter of Mr. and Mrs. George W. Nuse, of Mt. Horeb, and Benjamin M. Giddes, of the same place, were married last evening at the home of the bride's parents, by Rev. Charles E. Walton, pastor of the Mt. Horeb M. E. church. The ceremony was witnessed by 150 guests from this city, New York, Newark, Elizabeth, Bound Brook, Somerville and Dunellen.

Miss Edith Nuse was maid of honor and Miss Carrie Nuse and Miss Selma Wrecklander were bridesmaids. Eugene Giddes, cousin of the groom, was best man and the ushers were Minerd Smith, Harry Nuse, Joseph VanNest and Charles Walton, Jr. Following the ceremony, a wedding supper was served and Mr. and Mrs. Giddes took the 1:17 train from this city to Washington. They will reside at Mt. Horeb.

IN THE CHRISTIAN FIELD

WORK IN THE CHURCHES OF THE CITY AND BOROUGH.

Rev. Dr. J. A. Chambliss, pastor of the First Baptist church, will lead the Young People's Association meeting at the church tomorrow night.

The Farther Light Missionary Society of the First Baptist church of New Market will give a supper and entertainment in Friendship Hall this evening.

Miss Cromwell, of Cranford, will take charge of the alliance meeting to be held in the W. C. T. U. rooms on Friday evening. The song service will begin at 7:30. All are welcome.

Miss Emily C. March will speak, and Mrs. A. Harper, the colored contralto of Jersey City, will sing at the Y. M. C. A. meeting on Sunday afternoon at 4 o'clock. All men are invited.

The annual meeting of the Woman's Home Missionary Society of the East New Jersey Baptist Association will be held in the First Baptist church on Friday, November 4. There will be sessions morning and afternoon, with prominent speakers at each.

Under the auspices of the Epworth League, of the First M. E. church, a sociable will be held tomorrow night in Vincent chapel. A unique and interesting programme has been prepared and a cordial invitation is extended to members and friends. Opportunity will be given for a silver offering to be made for the benefit of the flower committee.

So as to comply with the building ordinance, the trustees of the First Baptist church are having new doors placed in the three main entrances to the edifice. They will swing outward, instead of in as before. Other buildings of like character will be looked after by Chief T. O. Doane, who, as building inspector, is making property-owners live up to the building ordinance.

Basket Ball This Afternoon.

The Whittier School basket ball team will play a game with the team from the Y. M. C. A. boys' department this afternoon on the gymnasium floor. The game will take place at about 4:30 o'clock. This will be the second time that the two teams have met, the last game resulting in a victory for the school boys by the score of 10 to 9. The two teams are very evenly matched and an interesting contest is anticipated. Manager Woodhull, of the Whittier School team, would like to hear from the manager of the Leal's second team, as he is desirous of arranging a game with their team.

Commissioners After Proof.

The borough Commissioners of Appeal sat again yesterday and heard several more objections to assessments. They devoted considerable attention to property owners residing near the township line who claim to have paid taxes to the township. Those appearing were notified to bring the paid tax bills before any change would be made.

Rev. W. T. Griffin, of East Seventh street, U. S. Consul at Limoges, France, returned home Sunday to remain for an indefinite period.

Miss Ella Serrell, of Plainfield avenue, has entered a New York Hospital, where she will prepare herself for the profession of trained nursing.

—The Union County Grand Jury completed its labors yesterday and adjourned to meet on Monday, when it will present a report to the court.

Use Press Want Ads.

Roth & Co.'s
Fish
Specials

For Friday, October 28. 1904

Weakfish, 8c per lb
Cod, to boil, 8c per lb
Flounders, 8c per lb
Perch, 10c per lb
Finnan Haddies, 10c lb
Eels, 12c per lb
Halibut, 16c per lb
Salmon, 18c per lb
Blue Points, on half shell, 12c doz.
Scallops, 40c per quart.

IN OUR MEAT DEPARTMENT:
Hind Quarter Lamb, 14c per lb
Sugar Cured Hams, 11½c per lb
Smoked Cal. Hams, 8½c per lb
Best Bacon, boneless, 15c per lb

ROTH & CO.,
NEW JERSEY'S LEADING BUTCHERS
132 E. Front St. 'Phone 208. Plainfield, N. J.

BEHIND CLOSED PORTALS

HAPPENINGS OF THE LOCAL FRATERNAL ORDERS.

There will be a convocation of Jerusalem Chapter, No. 24, R. A. M., tonight.

Central Lodge, No. 48, A. O. U. W., will meet tonight and initiate several candidates after which there will be received a report of the recent visitation of the lodge to New Brunswick.

Dr. D. C. Adams, of Jerusalem Chapter, No. 24, was among those attending the institution of a new chapter at Perth Amboy, last night. Grand High Priest Brown was in charge of the work. There was a large representation of Chapter men from this part of New Jersey.

CITY JOTTINGS.

—E. V. H. Voorhees, of the firm of VanZandt & Voorhees, feed dealers on Park avenue, says that F. L. C. Martin has not leased the store occupied by them.

—Mrs. James S. Bellis, of West Front street, has purchased the Caleb Dickinson property on Vine street, which was owned by Mrs. J. F. Bates, of Setauket, L. I.

—Neuman Brothers have a special price for White Label canned goods in dozen lots. Better make purchases now from the new consignment of this season's pack just arrived.

—Employees of the New Jersey Central have erected the fence between the tracks at the Grant Avenue station and are now engaged in completing the concrete walks leading to the east and west-bound stations.

—The sale of the horses and wagons and other goods belonging to the Keely estate were offered at auction sale yesterday, Justice Hezekiah Hand being the auctioneer. The attendance was not as large as was expected and not many things were sold. One wagon, some harness, lap robes and whips comprised the list of things disposed of. The bids made for horses and wagons were generally too low. Another sale has not yet been decided upon.

Miss Minnie G. Morse, of Franklin place, who has been detained at home several weeks with malarial fever, has recovered, and leaves today for Wilmington, Del., where she will visit friends.

AMUSEMENTS.

The greatest theatrical effect Klaw & Erlanger have ever made will be presented at the New Amsterdam Theatre in New York, Monday evening, November 14, when the premiere of their American version of the last London Drury Lane spectacle, "Humpy Dumpty," will take place. They will, as in past seasons, utilize only the scenery, costumes and mechanical effects from Drury Lane. John J. McNally has written an entirely new book and Cole and Johnson a new score. This will be the largest theatrical production ever staged in America. Over 800 people will be employed in its presentation. Fully 600 will appear as principals, chorus, ballet and acrobats and 200 men will be required to handle the scenic and mechanical effects and operate the marvelously intricate trick scenery. William C. Schrode, a young pantomimic comedian, a pupil of the Hanlons, will be the Humpty Dumpy in this production, which will also present another clown in James A. Rice, as "Humpty Dumpty's Brother." The harlequin, pantaloon and columbine will be played by Howard Prevost, J. H. Powers and Nora Sarony.

Ernest Rapalje Married.

Announcement is made of the wedding of Ernest Rapalje, of Carlton avenue, to Miss Florinne Corbin, of Oxford, N. Y. The ceremony was performed at the home of the bride, Tuesday evening, by Rev. Daniel Rapalje, father of the groom. The young woman is well known in this city and Elizabeth, having visited frequently at the latter place.

Mrs. Breshart Dead.

Mrs. Orah E. Breshart, daughter of Mr. and Mrs. Chester A. Cleaves, died at her home in Dunellen, last night. A husband and daughter survive her. The funeral services will be held from the late home Saturday afternoon at 2:30 o'clock.

Miss Davis Married.

Many persons in Plainfield will be interested to learn of the recent marriage of Miss Mary Davis, formerly a teacher in the Stillman High School, to J. F. Bates. The couple is living at Setauket, L. I.

Will Lecture Tomorrow Night.

A. V. D. Honeyman's lecture on the "Religious Aspect of Russia," will be given at Warren chapel tomorrow night at the regular monthly missionary meeting, and not tonight as reported.

GREAT SHOE CLEARANCE.

In order to make room for our much increased stock of Men's and Boys' Clothing, Furnishings and Hats we have decided to clear out nearly all of our large stock of Shoes, and to sell out completely our lines of Ladies' and Misses' Shoes without exception. We therefore offer:

Large lot of Women's Dongola Lace and Button Shoes, formerly sold for 1.25, to clear at.....90c
Another lot of better grade Shoes, sold formerly at 1.50, to clear now at.....1.15
Still another lot of Dress Shoes, formerly sold at 1.75, to clear now at.....1.39
Lastly our best line of fine Dress Shoes, never before sold at less than 2.50, to clear now at.....1.98
Large line of Ladies' Slippers and Comfort Shoes to clear out at LESS THAN COST.
Extensive line of Girls' Lace and Button Shoes, to clear out now at.....50c, 60c and 70c
Large line of Boys' Satin Calf Shoes to clear at.....75c
Special lot of Men's Calf Skin Shoes at.....1.00
Large assortment of Men's Heavy Working Shoes to clear at 1.19
Special lot of Men's Fine Solid Box Calf Shoes that were never sold before for less than 2.25, reduced now to clear out at.....1.75
Full line of RUBBERS and BOOTS for Men, Women and Children at LOW PRICES.

The Surprise Store
324 West Front Street, Plainfield, N. J.

THE BROWNING AUTOMATIC.

Ask to see the latest repeating shotgun. Browning Automatic, the loading, ejecting of the empty shell, the opening and closing of the breech and cocking of the hammer is entirely done by the recoil. We have it in stock. Also double and single guns of various makers ranging in price from $5.00 and upwards.

The Winchester "Take Down" pattern, repeating shotgun $19.25

LOADED SHELLS A SPECIALTY.

HOUSEFURNISHING DEPARTMENT.

A line of household necessities which cannot be surpassed in the city always found in this department, including our diplay of Ranges and Heating Stoves.

Builders' and Shelf Hardware, Cutlery, Machinist Tools, etc.

A. M. GRIFFEN
119-123 E. Front St., Plainfield, N. J.

Rubber Goods Sale

Having purchased a large stock of Rubber Goods before the rise in prices in the wholesale market, I am prepared to give the advantage to such customers that will avail themselves of the opportunity. The prices quoted below will continue as long as the goods will last.

We Give No Trading Stamps,
But Give You Better Goods and Prices.

Men's Short Rubber Boots	Regular	$3.00, now	$2.50
Men's Storm King Boots	Regular	3.50, now	3.00
Boys' Storm King Boots	Regular	3.00, now	2.50
Boys' Short Boots	Regular	2.50, now	2.00
Youths' Short Boots	Regular	2.25, now	1.75
Youths' Storm King Boots	Regular	2.50, now	2.00
Ladies' Storm Rubbers	Regular	.65, now	.50
Ladies' Sandals	Regular	.50, now	.40
Children's Storm Rubbers	Regular	.40, now	.30
Men's Rubber Sandals	Regular	.75, now	50c

M. Abrams,
229-233 West Front St.

Bonn's
140 WEST FRONT ST

Fifty Trimmed Hats at $4.98.

Most of them just made, newest shapes. Turbans, Toques and Flares. All of choice materials, black or colors, beautiful and stylish. Hats that you would expect to pay much more for.

Dental Services

at reasonable prices is a new departure in Plainfield. The opportunity is now offered to you.

Gold Crowns, - $5.00
Gold Fillings, $1.00 up
Silver Fillings, 50c up
Artificial Teeth, $5 up

D. G. Atwood
D. D. S.
308 W. Front Street

R. W. BARNES,

217 Park Avenue. Telephone 344 L.

All kinds Pickles and Sauerkraut, New Olives by measure, Home-made Potato Salad and Crullers, Boiled Ham, Boiled Corned Beef, Smoked Salmon, Sturgeon, Bacon, Chipped Beef, Bismark and Holland Herring, Fat Mackerel.

CYCLISTS' CALENDAR.
Sun Rises 6:25 a. m.
Sun Sets 5:03 p. m.
Lanterns must be lighted at 6:05 p.m.

THE DAILY PRESS.

THE WEATHER.
Fair and warmer tonight and Saturday. Ther. 50.

ESTABLISHED MAY 10, 1887 — PLAINFIELD, N. J., FRIDAY, OCTOBER 28, 1904. — TWO CENTS A COPY—$5 A YEAR.

UNFIT FOR AUTONOMY

Lewis S. Thomas Thinks Philippine Freedom Unwise.

THEY'RE A BAD LOT

Former Plainfield Newspaper Man Residing Among Them Gives His Views.

Lewis S. Thomas, formerly a Plainfield newspaper man who has been in the Philippines for the last three years, has written the following interesting letter to a friend in Dunellen:

"I suppose you know that I have left the employ of the Government out here. I can assure you that I scarcely think it probable that I shall ever hunt another job from the Government. At present I am working for an American firm, G. A. Kaufman, in the town of Cagayan. I am sort of general roustabout. Sometimes it is hard and again it is easy. We are about the only firm of Americans in the islands who are doing anything in the native business and products. We are the principal merchants in the Province, being connected with Smith, Bell & Co., an English firm.

"We run a large store of everything and buy hemp and copra. As in every town in the Philippine Islands we find that it is necessary to take care of the Chinese business, as that people are the backbone of the retail business. If a white man or even a Filipino wants to sell more stuff than a Chinaman he must sell a great deal cheaper than the Mongolian. It speaks for the character of the Filipino. He envies everybody who is willing to work and get money and so will not do anything with anybody who will not allow himself to be badgered and bullied as does the Chinaman. We are able to do the business because we can do it cheaper than the Chinamen and by this time have prestige.

"It is probable that before long I shall be out in the mountains of Mindanao buying hemp, coffee, cacao and bees-wax, besides selling all the necessities of life which the savage tribes require. Our intention also is to get land, of which there is almost an unlimited amount, and start to grow hemp and sell it for export.

"I always feel as if I'd like to enlighten the people at home a little about the Filipino. There seems to be a greater or less tendency to believe in giving them their freedom or giving some pledge of the time when we shall give them their freedom. Just consider the state of the islands now after three years of as liberal a government as is possible to have, especially for the Filipino. It is hard for an American, with all the autocratic powers given the commission. In this province there is a Filipino governor and but one American official, the supervisor-treasurer. In all that time not one-quarter of the native landholders have paid their taxes. The lands have been sold at auction and bid in by the province and the old owners go on living there and oppose with force any attempt to dislodge them. A man can not leave a piece of land vacant two years without finding a dozen squatters who will oppose any eviction. And at last three towns have banded together and declared that they were free and all went to the mountains bearing with them the family of a man who had been prominent in assisting the officers of the law. They buried two boys alive and one man who escaped says that he saw one man kill thirty prisoners. Mind you, not white prisoners, but their own fellow countrymen. The bandits made a new religion for themselves and every band has a God the Father, a Holy Child, a Holy Virgin and Saints Peter and Paul to burn. The Virgins are chosen for their good looks and are very much respected by the followers, but generally have children.

"This state of affairs is common all over the islands and is only to be traced to the form of government which gives them the right to vote for their local officers and does not allow a white official to punish fittingly any of the derelictions until it becomes necessary to wage war. And this is the people some American think should be left to work out their own destiny. We would have our hands full responding for the damage done to foreign holding here, for there are already justifiable claims against the United States of damage done to proprety belonging to foreign residents. If the Americans withdrew there would be more revolutions to the year than in South America in all the years since they had Republics there.

"But then I have no complaint to make, the people are a little afraid to do anything to an American, for they have been punished several times without the intervention of the authorities and they have learned that it is not a good thing to monkey with an American.

"Sincerely,
"Lewis S. Thomas."

OSKOSH GLEE CLUB TO GIVE A BIG SHOW

JOS. M. SHELLABARGER PLANS TO BRING TROUPE BACK HERE.

The Oskosh Glee Club, which appeared at the Casino last winter under such favorable auspices and with so much success, will be "at home" at the Casino, this season, at a date to be announced later. The members were so much pleased with their reception last year that they decided to return and present an entirely new programme. The first rehearsal for the "home coming" was held last night at the Casino and from the every start there was an unusual amount of entnusiasm.

The membership of the club will be the same as last year, with the addition of the Misses Hess, of Central avenue, and H. E. Butler, of Madison avenue. Mr. Butler, who has just moved to this city, was for three years soloist for the Yale Glee Club. While last year's visit was an entire success, it is predicted that the affair this season will eclipse it.

Joseph M. Shellabarger has entire charge of the affair and he has written all the words for the songs. Assisting him are George S. Hing, business manager, and Harry Hall, stage manager. There will be about thirty-five members participating in the show. William E. MacClymont will be musical director.

BIG DEMOCRATIC RALLY AT ELIZABETH LAST NIGHT

BLACK, LINDABURY, MARTINE AND M'MILLAN SPEAK.

Gubernatorial Candidate Charles O. Black, of Jersey City, R. A. Lindabury, of Newark, Congressman Benton McMillan, of Tennessee, and Congressional Candidate James E. Martine, of this city, addressed the Democrats of Elizabeth at a meeting held in Jacobs Theatre last night. There were 2,000 people present and all the speakers were given ovations.

The meeting was called to order by James C. Connelly, chairman of the City Central Committee, who introduced Mayor Ryan as chairman. The candidate was the first speaker. He was introduced by Mayor Ryan as the next Governor of New Jersey, and the audience shouted its approval of the sentiment.

Mr. Black spoke on the State issue of equal taxation. He said this was his twenty-fourth day of continuous campaigning and that he was able to bring to the people of Union the tidings that the voters of the whole State are alive to the issues at stake and all signs pointed to a great victory in November.

Mr. Black answered the charge that he owns stock in the Pennsylvania Railroad by explaining that he holds twenty-two shares of United Railroads stock and five shares of Pennsylvania Railroad stock, together with his brother, as trustees for their nephew, William E. Newell, a student in the University of Pennsylvania, the stock being held under the will of Emily N. Black, the candidate's aunt.

Mr. Black declared he holds no stock of any railroad or trolley company on his own account. The explanation of the candidate was in answer to a question made at a public meeting in Essex County by his opponent, Edward C. Stokes.

Mr. Black left Senator McMillin to discuss National questions and hurried to Rahway, where he addressed another big meeting.

Memorial Service at St. Mary's.

Rev. Andrew M. Egan, rector of St. Mary's church, has arranged for a memorial service to be held Sunday afternoon at 3 o'clock in St. Mary's cemetery. This service was inaugurated a year ago and was so well received that it was decided to make it an annual event. It is expected that congregations will be present from Cranford, Westfield, Dunellen, North Plainfield and other nearby places. It is also expected that a number of visiting priests will attend the service.

No Entertainer for Club Meeting.

Though a large number of the members of the Men's Club, of Trinity Reformed church, assembled at the church last evening prepared to hear a lecture on compressed air, Andrew E. Kenney, who was to have delivered the lecture was unable to attend, and the affair had to be postponed to a later date.

KINSMAN SIGNAL PERFECT

Plainfielder's Safety System in New York Subway.

A MAN OF GENIUS

Career of Resident Whose Patent Makes Collisions An Impossibility.

New York's magnificent subway, the largest and finest in the world, was formally opened to the public at 7 o'clock last night and before midnight 150,000 passengers had been carried. There was not an accident of any kind, and the Kinsman signal system worked to perfection.

F. E. Kinsman, the inventor of the automatic stop signal used on the subway, is a Plainfielder, residing on

F. E. Kinsman.

Sandford avenue. He was born in Leominister, Mass., fifty years ago and comes of Revolutionary stock. As a boy he was deeply interested in the strides of electricity. In 1877 he installed in Boston the first telephone circuit in America for the Bell Company. Later he came to New York, assuming an important position with the local telephone company. He then went to Chicago, and while there invented the multiple telephone switchboard.

Returning to New York, he became the superintendent of supplies and equipment for the telephone company.

His automatic stop was perfected only after years of work and experiments, and its value and efficiency have been proved by repeated tests. It was originally devised for steam roads, and is now in use on several big systems.

L. V. F. Randolph, president of the New York Consolidated Exchange, is quoted in the New York Herald yesterday as saying:

"The opening of the subway marks an era of progress in metropolitan development and constitutes a new departure in the line of improvement and growth. When I first knew New York it had a population aggregating about one-tenth of what it now has. Its growth has been facilitated and made possible by the enterprise of able men such as those who conceived and have now built the subway. The enterprise and ability of such men as these constitute New York's most precious possession."

AN INDUSTRIAL SCHOOL.

Grace Church Institution Opens Saturday, November 5.

The Industrial School for Colored Children at Grace church chapel, Sixth and Sycamore streets, will resume operations on Saturday, November 5, at 10 o'clock. The school has been thoroughly and efficiently organized in each of the departments of its work. Classes for boys will continue the wood carving and bent iron work. For girls the school provides beginning and advanced sewing, garment making, shirt waist making and cooking.

The privileges of the school are not reserved for members of the Mission, but are extended to all who wish to avail themselves of the opportunity. No religious distinction whatever is made in the applicants.

The Scottish Reformation.

A beautiful scene in the "Story of the Scottish Reformation" entertainment, to be given in Hope chapel Monday and Tuesday, is that of "John Knox at the Court of Mary, Queen of Scots." In this scene, Knox has his famous interview with Queen Mary. Knox really had four interviews with her, but Mrs. Monroe has condensed these into one, but the dialogue in this will be found strictly true to history. Three solos and a chorus are sung in this scene. The gay costumes, the Scottish and English soldiers, under the calcium lights form a beautiful picture indeed. This scene is an effective one and closes with a striking tableau.

WILLARD CASE WEDS MISS HELEN ELY MOUNT

CEREMONY IN FIRST BAPTIST CHURCH AT FREEHOLD.

Willard Case, son of Mrs. Susan P. Case, of 120 Plainfield avenue, and Miss Helen Ely Mount, of Freehold, were married yesterday afternoon at 2 o'clock in the First Baptist church, Freehold, in the presence of a large number of relatives and friends. Rev. Mr. Stillwell, pastor of the church, officiated. A reception followed the ceremony at the home of the bride's parents. After a honeymoon the couple will reside at West Collingswood, near Camden, the groom being engaged in business at Camden.

Among those attending the marriage were Mrs. Susan P. Case, Samuel Case, Joseph, Howard Case, Mr. and Mrs. J. Herbert Case, of this city.

Swackhamer on the Stump.

Assemblyman S. S. Swackhamer has been quite active for the Democratic party during the past week or two, having made a number of speeches in the interest of the nominees. Wednesday night he spoke to 2,000 voters at Williamstown, Gloucester county, and on Saturday night he talked for nearly two hours to an immense throng at Newton, Sussex county. Over three hundred people were unable to get in the hall. Last night he spoke at a mass meeting at Clinton, at the special request of Congressional Nominee Robert L. Stevens.

Democrats After Shattle.

A meeting of the Union County Democratic committee is called for tonight at Elizabeth, but as there is a large mass meeting scheduled for Reform Hall, it is doubtful whether the Plainfield members will attend. It is understood that charges will be preferred against Frank Shattle, a member of the committee, who resides here. It is likely that the committee will receive a communication from Mr. Shattle stating his position.

Greenbrook Council Entertains.

Greenbrook Council, No 1735, R. A., conducted its seventh annual entertainment in the Casino, last evening, with a large crowd in attendance. The programme was made up of vaudeville numbers furnished by New York talent procured through Tanner & Company's agency. The committee which has charge consisted of Rusel Hazard, Horace Conover, Charles Messersmith, William Force, John Dickson and A. E. Willard.

Colored Republican Club Dance.

Under the auspices of the Fourth Ward Colored Republican Club, one of the largest attended dances of the season took place in T. A. B. Hall last evening. There were several features, including a prize waltz won by Miss Nora McCree and William Randolph. The committee which had charge of the affair comprised George Ruggles and Frank Nelson. Numerous local politicians promised to be present but they failed to materialize.

Tennis Cup Presented.

Fred L. Martin, the winner of the Whittier School tennis championship for the year 1904, was presented with the cup offered by the athletic association at the school assemblage in Franklin Hall last Tuesday. The cup is of silver and is the permanent property of the winner. It is appropriately engraved with the name of the champion, and the date. The presentation was made by Miss Day, the principal of the school.

Pastor Melhorn Lectures.

Rev. P. J. Melhorn, pastor of St. Peter's German Lutheran church, delivered a lecture last evening, before a large audience. He spent five years as a missionary in Brasil and spoke of the many interesting things that took place during his stay in that country. The German Singing Section was in attendance and rendered vocal selections.

Garvin Case Postponed.

The contract case of Virgil Garvin against the Plainfield Athletic Club has been postponed for another week. This is the second time which this case has been postponed, it having come up for the first time about three weeks ago.

Juniors Elect Officers.

At a class meeting of the class of 1906 of the Plainfield High School, yesterday, the following officers were elected: President, Stuart Freeman; vice president, Joseph Gavett; secretary and treasurer, Jerome Cline.

Republican Mass-Meeting.

Congressman F. B. Boocock, of New York, will speak at the Republican mass meeting to be held in Reform Hall Monday night. Gubernatorial Candidate Edward C. Stokes will also make an address.

MAYOR FLAYS ENEMIES

N. B. Smalley Scores Anti-Administration Leaders.

ANOTHER REVOLT

After Reviewing Acts of Some Prominent Republicans He Receives an Ovation.

Enemies to the present administration of the borough and leaders of the antagonistic body, were mercilessly flayed by Mayor N. B. Smalley in a speech before the Good Government Club last evening. In reviewing the government of North Plainfield for the past decade, he scored Dr. J. H. Cooley and A. V. D. Honeyman in unmeasured terms, dwelling upon the fact that they had been ousted from power for good and sufficient reasons and that at the present time they are making desperate attempts to get back. Coming down to present day facts he touched upon recent charges in the various municipal departments which he declared had proven a stride in advancement without further expense to taxpayers but which had been opposed at every point by these same leaders.

Continuing the flaying, he paid his respects to H. H. Webb, Editor Bateman, of Somerville; Louis Thompson and others. He as much as advocated borough Republicans bolting the county delegates and expressed the wish that a large enough hall could be procured before Election Day in order that he might explain to the voters why they should not be put in control. Returning to borough matters he declared that the same persons criticising affairs now, are the ones who all but plunged the borough into bankruptcy ten years ago, the situation being relieved by the election of Colonel J. F. Wilson as mayor.

As he concluded speaking, the Mayor received an ovation from the large crowd of voters in attendance and many of them assured him of their support in his statements. Peter Emmons and other members of the club also addressed the gathering.

Heard Former Mayor's Charges.

At a meeting of the fire and buildings committee of the Common Council, last evening, the members listened formally to the charges made by Former Mayor L. V. F. Randolph that Inspector Doane was negligent in granting Tony Marra permission to erect the "spite" house on East Front street. The session was held at the request of the official in order that he might present his side of the affair. He and Mr. Randolph were present and after hearing the testimony, the committee adjourned and will make its decision known later.

Reception and Dinner for Candidate.

Hon. Charles O. Black, candidate for Governor on the Democratic ticket, is expected to arrive here at 5 o'clock this afternoon and he will hold an informal reception at the Hotel Kensington. Mr. Black and John Sharp Williams, both of whom will speak at Reform Hall tonight, will be the guests of Mayoralty Candidate A. H. Atterbury at dinner, this evening.

W. C. T. U. Officers Chosen.

The New Jersey Woman's Christian Temperance Union in session at Woodbury elected yesterday officers for the ensuing year as follows: President, Mrs. Emma Bourne, of Newark; corresponding secretary, Mrs. I. H. Demarest, of Gloucester; recording secretary, Eva M. Lake, of Pleasantville; treasurer, Mrs. H. L. Caminade, of Camden.

Coal Wreck at Dunellen.

The breaking of a coupling on a west-bound coal train, demolished two cars and blocked two tracks of the New Jersey Central opposite the Dunellen depot late this morning. An express train narrowly escaped crashing into the debris. The wreckage was cleared away by noon.

Vannanze Fined $50.

Changing his plea of not guilty to non vult, Carman Vannanze, the borough Italian who stabbed Dominick Continello and Rocco Montano in the Hudson Lane brawl several months ago, was fined $50 by Judge Schenck at Somerville today. He was not represented by counsel.

Miss Alice Barker to Wed.

Announcement is made of the approaching marriage of Miss Alice Barker, daughter of Mr. and Mrs. Horsely Barker, formerly of this city, but now of Brooklyn, to Z. P. Secor, also of Brooklyn. The date for the wedding is January 24, at the home of the bride.

Engagement Announced.

Announcement is made of the engagement of Miss Belle Milne and Allen B. Laing, both of the borough. The wedding date has not been set.

MISS ANNA BARRE BRIDE OF JOHN JOYCE

QUIETLY MARRIED LAST EVENING BY REV. JOSEPH O. M'KELVEY.

Miss Anna Barre, daughter of Mr. and Mrs. Adolph Barre, of Somerset street, and John Joyce, of the borough, were married last evening, at the home of Rev. J. O. McKelvey, pastor of Warren chapel. The ceremony was conducted quietly, only the members of the party being in attendance. Miss Elsie Burmiester, of New York, acted as bridesmaid and James Quinn, of New York, was best man.

Returning to the home of the bride's parents, a reception was tendered them by a large gathering of friends. Supper was served and several hours were spent with music and dancing, while Albert Haring, of Somerville, amused the guests with humorous vocal selections.

Mrs. Joyce is a prominent member of Warren chapel and has a host of acquaintances in the city and borough. The groom came to this city from Paterson and is employed by the Watchung Silk Company. They will make their home at 125 Somerset street which has been completely furnished. Both young people were well remembered with presents of silver, cut glass and bric-a-brac.

MR. AND MRS. M'CUTCHEN AS GUESTS OF HONOR

ENJOYABLE RECEPTION GIVEN BY THE PARK CLUB.

Society folk in both the city and borough joined last night in giving a reception to Mr. and Mrs. Charles W. McCutchen, of North Plainfield, who have been absent from their home for over a year. The event also marked the opening of the social season at the Park Club and judging by the large number of persons present the coming season will be the greatest in the history of the organization. The clubhouse never presented a more attractive appearance in its floral decorations from the conservatories of Mr. McCutchen and other members of the club, while the passing to and fro of the richly-gowned women lent a brilliancy to the affair.

The reception was an informal one, in many respects, and the greeting on the part of the guests and Mr. and Mrs. McCutchen was most cordial. The entertainment committee, comprising Mr. and Mrs. Charles A. Reed, Mr. and Mrs. Townsend Rushmore, Mr. and Mrs. George D. Hallock, Mr. and Mrs. Henry A. McGee and Dr. B. VanD. Hedges, did all in its power to make the reception a success and they presented the guests to Mr. and Mrs. McCutchen.

The reception lasted until 11 o'clock, after which the younger persons were given the privilege of the floor for dancing until the early hours of the morning. Music for the occasion was furnished by a Newark orchestra seated on the stage behind a wealth of floral decorations.

COLORED DRAMA.

Presented by Mt. Zion A. M. E. Church Members.

"Thirty Years of Freedom," a southern drama in four acts was given in Reform Hall last night under the auspices of the Mt. Zion A. M. E. church, and the direction of the pastor's wife, Mrs. H. C. Ashley. There was a good attendance of friends of the church and the affair was a success. These persons took part: Miss Fanny Olden, Miss Ellie Sumter, Mrs. Ollie Grobes, Mrs. Laura Wilson, Miss Cecelia Holmes, Miss Laura Frazer, Miss Marion Maynard, Miss Maude Doyle, Miss Mabe Clay and A. Preston White, Howard Grobes, Walter Johnson, Charles Henry, Edward Blair, Alex Stills and Alfred Wood.

During the play there were vocal solos by Miss Lula Lewis, Miss Patty Lauder, Miss Beatrice Chatman and Miss Laura Frazer.

Manager C. W. Runyon in Charge.

Owing to the illness of Charles Root, of Elizabeth, manager for the New York and New Jersey Telephone Company, in this district, assistant manager, Charles W. Runyon, of the local exchange, is attending to his duties at Elizabeth, as well as his own here.

—Use Press Want Ads.

—Rockdale print and Rockdale creamery butters are the acknowledged peers in the market. Neuman Brothers sell this brand, also the famous Elgin creamery.

RETALIATES ON BRUNSON

President's Act Prompts Borough to Remove Its Funds.

BRUNSON ESCAPED TAX

North Plainfield Council Withdraws Account From Bank to Get Square With Head Officer.

In retaliation for the removal from the borough of bank stock owned by A. J. Brunson worth $43,060, the North Plainfield Common Council has ordered $8,000 of its funds transferred from the First National to the City National Bank. The move was decided upon at a special meeting and the members were evenly divided in their opinion, Mayor Smalley, a former director of the First National, casting the deciding vote.

The bank stock in question was transferred by the owner to Cape May County because the rate at this place was much lower than in the borough. At last year's rate in North Plainfield it cost him $1,150 per annum to keep it within the borough, and this loss was keenly felt in the taxes. In Cape May the tax amounts to about $600. Brunson is president of the First National Bank and as the borough has placed its funds in this institution, he would indirectly receive the benefit.

The matter was called to the attention of the borough authorities by several citizens and resulted in the special meeting being called. While there was no attempt at concealment, the facts of the session were not made known until today. The removal means more than would first be supposed from the amount mentioned as it is lower at this time than at any month in the year. The taxes are now coming in and as they were usually deposited with the First National the loss will be felt.

Meeker Law Attacked.

In some cities it is claimed that since the Meeker law consolidated the spring and fall elections, the voters are apt to lose sight of the issues involved in municipal affairs in the larger issues before them. The Republicans of New Brunswick invite each voter to very carefully weigh the local issues, compare the candidates of the two parties and cast an intelligent local ballot as well as an intelligent State and National ballot, believing as they do that such a ballot will be thrown on the side of the Republicans.—New Brunswick Daily Press.

Big Rally Tonight.

Congressman John Sharp Williams, minority leader of the House of Representatives, Charles O. Black, gubernatorial candidate for governor, and James E. Martine, congressional nominee, will address the Democratic mass meeting in Reform Hall tonight. Music will be furnished by LaVere's band. The North Plainfield Democrats will be escorted to the hall by a band.

A Still Alarm.

Burning leaves threatened several residences on Grove street, opposite Lincoln place, last evening, and a still alarm was turned into borough fire headquarters. The department responded promptly and extinguished the flames in short order.

Tribute to City Judge.

City Judge William N. Runyon, of Plainfield, is to be honored by a re-election to the office he has filled with such dignity and ability. He is active in the county campaign, and is making votes for the entire ticket.—Elizabeth Journal.

Fractured His Arm.

Louis Rothberg, aged ten years, of West Third street, had a fall yesterday afternoon, receiving a simple fracture of the arm. The lad was taken to the hospital, where Dr. P. S. Cregar treated him.

Tax Returns Satisfactory.

Collector F. H. Smith is gratified with the prompt response of many taxpayers in setting their accounts in his office. He says that the returns to date are ahead of those a year ago.

Hallowe'en Supper.

The Exempt Firemen's Association, of the borough, will give a Hallowe'en supper in the club rooms Monday night. The social committee has prepared a programme.

—The Plainfield Land and Building Company are advertising on the eighth page of this issue a number of fine residential properties at exceptionally low prices. The size of the lots, location and price is mentioned, and if you are thinking of owning your own home it will surely pay you to look over this list.

The Epworth League, of Grace M. E. church, will hold a Hallowe'en social in the Good Government Club rooms Tuesday evening.

POINTS FOR THE BUYERS

READY REFERENCES FOR THE LOCAL ARGAIN SEEKERS.

W. W. Warnock has them. What? The varieties and kinds of cakes that will tickle your palette. He makes a specialty of plain and fancy cakes.

There is always something to suit you at Gavett's. He has a variety of stock in chinaware, cut glass, etc., which cannot fail to meet with your approval.

J. Hervey Doane, the Park avenue jeweler, has just what you want for a wedding or birthday present and then the goods are of such standard value that one need never be ashamed of them.

Does H. J. Wierenga do your trucking and express work? He is well equipped to do it and will give entire satisfaction. Let him do your work when you have occasion to need a truckman again.

John Herrmann, the Somerset street stair builder, has recently completed several large contracts in the city and borough. He is thoroughly experienced in this line of work and may be communicated with by calling 'phone 70-J.

Charles Conover & Co., of Elmwood place, has the reputation for doing only first-class papering and painting. His materials are the best and the prices are satisfactory. Call the firm up on the telephone and get an estimate.

Woolston & Buckle have been in business in Plainfield for many years as painters, decorators and paper hangers and in that time they have undertaken hundreds of contracts. The fact that they are still "at the old stand" is evidence that they must do good work. As them for estimates in this line.

Good cigars are not such a rarity in Plainfield—that is, since J. P. Kirch became established in business on North avenue. He makes a specialty of high grades but at the same time he asks the prices that others charge for an inferior article. Some special sales this week.

Werner can show the latest and best patterns in fall and winter clothing, and also has the most complete line of gentlemen's furnishings in the city. He will out you a winter overcoat that will equal any you might get in the city. Why not trade in your own town, and patronize local merchants when they are superior to others?

It is said that some men live only to eat but whether this is so or not it's a fact that all men must eat to live. Those who dine at Clevely's North avenue restaurant live long and happy because there is nothing served but what agrees with them. Private dining room for women and business men's lunch from 12 until 3 o'clock.

This is the season of the year when many a household needs replenishing in kitchen utensils and the best place to get these things is at the H. E. Gayle Hardware Company store, corner of Park avenue and Front street. If you need a new range or heating stove you can get exactly what you want here at the right price. A superior line of oil heaters is also carried in stock.

The meats, poultry, fish and game, in season, at Roth & Co.'s market on East Front street, give the greatest satisfaction to the consumer and represent the lowest prices at which this quality can be sold. Roth & Co. stand behind every sale made at their market and it is their chief aim to please every person that trades with them. Every customer of this store is able to save money on all purchases.

Weinberger, the West Front street clothier, is showing one of the best lines of men's and boys' clothing in the State. Every suit represents first-class material, the best workmanship, and the figures are marked so low that everyone can be well dressed. If you do not care for a ready-to-wear suit, there is a custom tailoring department that is sure to please you and as for men's furnishings this is just the place to get them.

Mr. and Mrs. E. B Miner, of Oriskany Falls, N. Y., are visiting relatives here. Mr. Miner is a brother of Mrs. Joseph E. Morse, of Franklin place.

—H. M. Butler, a graduate of Yale, and for three years one of the soloists in the glee club at the college, and who was recently married, has leased the property at 514 Madison avenue and taken possession.

Nasal CATARRH

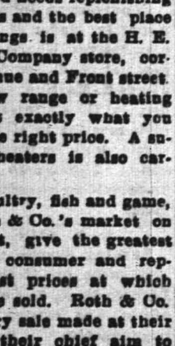

In all its stages there should be cleanliness.

Ely's Cream Balm cleanses, soothes and heals the diseased membrane. It cures catarrh and drives away a cold in the head quickly.

Cream Balm is placed into the nostrils, spreads over the membrane and is absorbed. Relief is immediate and a cure follows. It is not drying—does not produce sneezing. Large Size, 50 cents at Druggists or by mail; Trial Size, 10 cents by mail.

ELY BROTHERS, 56 Warren Street, New York.

The Ladies Pleasure

Is to perambulate the thoroughfare attired in the latest that money can buy, provided it is within the grasp of her income and advantageous buying.

We feel that after years of business experience we have made a selection that could please any person's taste, and still not injure to any serious extent the contents of his pocketbook.

We are Looking For Your Trade.

Come and take a look at our splendid assortments, and if a doubt flits through your mind that it is not matchless for the money, we will at least be delighted to have the pleasure of your visit and criticism.

THE PEOPLE'S CREDIT CLOTHING COMPANY,

Will Trust All The People All The Time.

As the procession moves along, the children follow. So it is with us. We follow the interests of the little folks.
WE CAN CLOTHE THEM AND MAKE THEM WARM AND HAPPY.

People's Credit Clothing Co., 131 East Front St Plainfield, N. J.

Some One Has Said

It takes a hundred years to make a gentleman. It would require a hundred pages to describe the different styles we have in up-to-date Clothing.

Our new Suits and Overcoats send you greetings and earnestly invite you to call and see them

They're proud of their appearance, and they're somewhat "stuck up." It matters not what your preference may be as to styles or cut of suit or overcoat.

We'll quote no prices, because prices count for nothing unless you see the garments.

You Can Bank on This Statement

if you come here for your clothes, you'll get the best clothes your money can buy.

BROKAW'S CREAMERY.

Headquarters for Butter.

All grades and all prices to suit everybody.

One specialty is **Unsalted Butter.**

Try my Western Creamery **Butter.**

Everything in the Dairy line.

186 East Front St.

DO YOU KNOW

That you can buy Good Cigars in Plainfield?

Bock y Ca.
Manuel Garcia Alonso.
La Carolina.
La Vencedora.
Cabanas.
El Principe de Gales.
Regensburg's American.
Jules Verne.

Kirch's Cigar Store,
120 North Ave. Tel. 487-J.

Business Opportunity.

The Paint, Wall Paper and Contracting business, formerly owned and carried on by J. M. Cahart, No. 201 Park avenue, will positively be closed out by November 1st. We will sell the entire outfit, as a whole, at half its real value, provided application is made soon enough, or we will dispose of the stock, fixtures, etc., in quantities desired at a great sacrifice. Remember everything will be disposed of by next Monday night.

C. A. Woolsey Paint and Color Co.
10 26 4

REPUBLICAN MASS MEETING AT REFORM HALL

West Second St. and Central Avenue,

Thursday Evening, Nov. 3,

AT 8 O'CLOCK.

Hon. Chas. N. Fowler

and other speakers of national reputation. Good music. Seats will be reserved for women until 8:15.

Plainfield Dancing Academy,
320 West Front St.
Tuesday, Thursday, Saturday Ev'ngs.
Fine Floor. Paroubek's Full Orchestra.

SPECIAL SALE of Misses' and Children's Coats

Misses' Coats, made of soft warm cheviot, in double breasted style, full length, formerly 9.00 ..... Special at **4.98**

Misses' Coats, tourist style..... Special **3.50**

Girls' Coats..... Big special..... **1.98**

Big Sale of Walking Skirts Saturday Only.

In fancy mixtures, blue and black effects, perfectly tailored. Special at..... **1.85**

Women's Cravanettes, regular price 13.50..... Special..... **6.98**

Extra quality Flannelette Wrappers..... Special **69c**

We will close out a lot of 18 Silk Waists. They were from 3.50 to 6.50. All go at..... **1.75**

Special Flannelette Waists ..... Tomorrow **24c**

THE PARIS,

214 West Front St

Rubber Goods Sale

Having purchased a large stock of Rubber Goods before the rise in prices in the wholesale market, I am prepared to give the advantage to such customers that will avail themselves of the opportunity. The prices quoted below will continue as long as the goods will last.

We Give No Trading Stamps, But Give You Better Goods and Prices.

Men's Short Rubber Boots	Regular	$3.00, now	$2.50
Men's Storm King Boots	Regular	3.50, now	3.00
Boys' Storm King Boots	Regular	3.00, now	2.50
Boys' Short Boots	Regular	2.50, now	2.00
Youths' Short Boots	Regular	2.25, now	1.75
Youths' Storm King Boots	Regular	2.50, now	2.00
Ladies' Storm Rubbers	Regular	.65, now	.50
Ladies' Sandals	Regular	.50, now	.40
Children's Storm Rubbers	Regular	.40, now	.30
Men's Rubber Sandals	Regular	.75, now	50c

M. Abrams,

229-233 West Front St.

Dental Services

at reasonable prices is a new departure in Plainfield. The opportunity is now offered to you.

Gold Crowns, - $5.00
Gold Fillings, $1.00 up
Silver Fillings, 50c up
Artificial Teeth, $5 up

D. G. Atwood
D. D. S.
308 W. Front Street

Red Star Stamps FREE With All Purchases. Addressed Postal Cards FREE.
IT WILL PAY YOU TO TRADE HERE.

S. SCHEUER & CO.,

GROCERS AND BUTCHERS,
ARE OFFERING THESE SPECIAL BARGAINS FOR

THURSDAY, FRIDAY AND SATURDAY.

Borden's Eagle Con. Milk 12c can.	Robinson's Patent Barley 11c package.	Barton & Guestiers Olive Oil, 70c kind, 63c.	Baker's Chocolate, ½ lb cake 14c.
Uneeda Biscuits 3½c pkge.	Kenncdy's Oysterettes 3½c pkge.	Vanilla Wafers 8c package.	Water Thin Crackers 7c package.

EXTRA STAMPS---In Our Meat Market---EXTRA STAMPS

Fifty Stamps with a 5 lb Chuck Roast.
Fifty Stamps with 5 lbs Rump Corned Beef.
Twenty Stamps with each Leg of Lamb.
Ten Stamps with 2 lbs Sausage Meat or Links.
Ten Stamps with 2 lbs Hamburg.

10 Stamps with 1 dozen Sweet Oranges, 25c.	10 Stamps with 1 quart New Chestnuts, 15c.	10 Stamps with 1 package New Baby Brand Buckwheat, 15c.	10 Stamps with 1 pound New Fancy Figs, 15c.

The Purest Teas

—Delicate in flavor, aromatic and invigorating; the choicest pickings, every popular flavor! Half a million pounds sold annually through the Scheuer Stores.

120 Stamps free with Teas at, lb. 70c
100 Stamps free with Teas at, lb. 60c
70 Stamps free with Teas at, lb. 50c
80 Stamps free with Teas at, lb. 35c
100 Stamps free with Ceylon Teas at, per lb. 60c
100 Stamps free with 1 lb. Premium Baking Powder at 45c
70 Stamps free with Ceylon Teas at, per lb. 50c
80 Stamps free with Mixed Teas at, per lb. 35c

The Best Coffees

—Unequaled for purity, strength and fine flavor—roasted in our own roaster, guaranteeing freshness and preserving all that's good in the original bean!

80 Stamps free with Old Gov't. Java and Mocha at, lb. 32c
20 Stamps free with Java at, lb. 29c
20 Stamps free with Scheuer's Premium Java at, lb. 27c
20 Stamps free with Mocha and Java at, lb. 27c
20 Stamps free with Maracaibo at, lb. 23c
10 Stamps free with Golden Santos at, lb. 20c
10 Stamps free with Santo, lb. 18c

$1.00 in Stamps with following articles

3 lb pkg Large Prunes..... 25c
3 lb pkg Choice Prunes..... 20c
1 box Seeded Raisins..... 10c
1 box Cleaned Currants..... 10c
1 qt. Cranberries..... 10c
1 lb Best Peanut Butter,..... 20c
2 cans Sweet Peas,..... 24c
2 cans Tomatoes..... 20c
2 cans String Beans..... 16c

Pony Basket Sweet Potatoes.... 25c
Pony Basket Red Onions..... 25c
Pony Basket White Turnips.... 20c
Pony Basket Yellow Turnips.... 20c
Pony Basket White Potatoes.... 20c

20 Red Star Stamps Free with anv of these articles:

Half Bushel Basket Choice White Potatoes... 39c
Two Cans Snider's Tomato Soup, per can... 15c
4-lb Package PrideWashing Powder..... 18c
One Can E Z Klene Polish, cleans everything, 10c
Two pks Royal Blue Jelly Powder (any flavor) 10c ea

20 Red Star Stamps FREE.

1.00 IN STAMPS with following articles:

1 bottle Grape Juice..... 23c
1 bottle Vanilla Extract.... 15c
1 jar Table Syrup..... 13c
1 can New Orleans Molasses. 15c
1 large bot. Worc. Sauce.... 12c
1 bot. Premium Catsup.... 13c
1 bot. Premium Vinegar.... 10c
1 bottle Ammonia..... 10c
1 bottle Blue..... 10c
1 bot. Royal Shoe Polish.... 10c
1 box Tooth Powder..... 10c
1 box Talcum Powder..... 10c
2 Salt Mackerel, ea..... 6c

1.00 In stamps with any of the following articles:

2 cans Scheuer's Milk..... 20c
3 lb. jar Heinz Apple Butter. 35c
3-lb box Argo Starch..... 20c
3 lb box choice Rice..... 20c
3 lbs Pearl Barley..... 15c
1 pkg Macaroni..... 10c
1 pkge Pearl Tapioca..... 10c
1 package Hasty Tapioca... 10c
1 pkge Premium Farina.... 10c
1 package Rolled Oats.... 10c
1 pkg Parlor Matches,..... 12c
1 pkg Washing Powder..... 10c
7 cakes S. S. Borax Soap... 25c

1.00 In stamps with any of the following crackers:

Marshmellow Dessert, lb.... 16c
Wedding Rings, lb..... 16c
1 lb Chocolate Sensations... 15c
Animal Crackers, lb..... 12c
Fig Bars, lb..... 12c
1 lb Grandma's Cookies..... 12c
Quaker Spice Cookies, lb... 12c
Mixed Cakes, lb..... 12c
English Wine Crackers, lb... 12c
Graham Wafers, lb pkg.... 12c
2 pkge. Soda Buscuits, ea.... 7c

CHOICE CRISP JERSEY CELERY, per bunch 12 cents.

SPORTING NEWS.

DIAMOND DUST.

Is the refusal of the management of the New York National League Baseball Association to permit Joe McGinnity to play ball on the Pacific coast this fall, considerable trouble is likely to arise in the Giants' camp. The "Iron Man" has a most lucrative offer from Manager Morley, of the Los Angeles Club, for a late autumn season of play, and when he laid the matter before President John T. Brush, permission to play was refused him. As a result it is quite likely that McGinnity will be missing when the Giants line up for play next spring. Christy Mathewson also received a similiar offer, and he has not troubled himself to consult with Brush, but announced that he would play on the other side of the continent. If he remains firm in his determination, it is likely that McGinnity will join him. McGinnity was offered a salary of $2,500 for a period of six weeks' work and because he was forbidden to accept the offer, the president's action has incensed him. He has intimated that unless changes in the treatment of players are made, he would probably withdraw from the team.

Miss Adria Hart, of Brooklyn, who has been the guest of Miss Minnie G. Morse, of Franklin place, has returned home.

—Fred Huff will represent the plaintiff in the case of Morris Bellowitz against S. Johnston, in tort, to be tried in the Middlesex county court. He will represent the defendants in the case of Barker J. Hamil against Henri Lusardi, et als, which will be tried in the Court of Chancery.

PAINTERS AND DECORATORS.

We call your attention to our fine display of

New Wallpapers.

We can't describe the patterns, but they are new, striking and effective, and with our large assortment we are sure to please.

Paints, Oils and Varnishes

WOOLSTON & BUCKLE,
145 North Avenue.

APPEARANCE COUNTS

when you want to sell or rent your property. Is your house attractively painted, decorated and papered? You can depend on us always for superior work in this line.

Convincingly Low Prices.

JAS. C. HANSEN.
141 East Front St.

G. A. Woolsey's Standard Paint.
The Best Ready-Mixed Paint in the Market.
—FOR SALE BY—
J. M. CAHART,
PAINTER AND DECORATOR.
DEALER IN
Paints, Oils, Glass, Wallpaper, Etc
Painting, Papering and Decorating. Estimates on application.
201 Park Ave., Cor. Second St.

I. N. WYCKOFF.
PAINTER and DECORATOR,
556 West Front Street.
Papering a specialty. First-class work my motto. Glass furnished and Glazing done.
TELEPHONE 292-L.

1904
WALL PAPERS.
Imported and American Goods.
C. CONOVER & CO.,
Decorators, Painters & Paperhangers. Window and Plate Glass.
115 Elmwood Place. 'Phone 226-J.

Best Lehigh **COAL.**
Order now and save money.
KEELY COAL CO.
725 South Ave. Telephone 162.

TITUS H. LAURY,
Mason and Builder,
Office, 323 E. Front St.
Tile Setting, Mantel & Front work

WILLIAM H. KIRCH,
Carpenter and Builder,
66 Duer Street.
Estimates cheerfully given.
Jobbing promptly attended to.
Telephone 402 J.

WE GIVE BLUE EXCHANGE STAMPS

I. H. BOEHM
109-111-113 West Front Street.
126 Park Avenue.

Millinery Department.

We are constantly adding new features to this department so that it is always interesting to all visitors at any and all times. There is absolutely no doubt but what you can save money by buying your millinery of us, and at the same time you will purchase only the newest and most up-to-date goods. In untrimmed millinery we have everything that is new and up-to-date at prices that are from one-quarter to one-third less than any other store in the city. Visitors are always welcome and our salespeople are ready at all times to show goods whether you wish to purchase or not.

HATS TRIMMED FREE. HATS TRIMMED FREE.

Men's Furnishings.

We are offering Special Bargains in Men's Underwear, in all of our different lines; buying early in the season enables us to do this. All goods are new this season, no broken lots in quality and sizes.

44c—Men's Fleeced Lined Underwear, extra heavy weight, the kind sold elsewhere for 50c and 59c a garment.
75c—Men's Natural Wool Underwear, extra heavy weight for the money, usually sold for 98c a garment.
1.49—Men's double breasted Shirts, in scarlet, ex. heavy weight, reg. val. 1.75.
50c—Men's Jersey Over Shirts, extra heavy, fleece lined, reg. value 75c.

WHY OUR BUTTER IS SO GOOD.

From the pasture to the churn every care is taken to insure the Absolute Purity and Delicacy of Flavor of Our Butter.

There is never any variation in the High Quality—it is always the Best. Its goodness is protected by an air-tight, odor-proof package which keeps it in Perfect Condition.

You'll at once recognize these advantages.
Let us supply you with Butter
We deliver promptly.

MARCHANT BROTHERS,
Plainfield Milk and Cream Company.
191 North Avenue, Plainfield, N. J.

Special for this week

Ladies' Covert Cloth Jackets, 40 inches long, with belt, loose back, regular price 12.00, for this week.....5.98
300 Flannelette Waists, regular price 75c, for this week..29c
The 2.50 Walking Skirts for this week.....1.39
Ladies' Ready-to-wear Hats, regular 3 00 and 4 00 styles, for this week.....1.00

The Boston Cloak and Fur Store
245 West Front Street, Plainfield. Opp. Postoffice

YOU LIKE STYLE, CORRECT SHAPES, PROPER COLORS, ORIGINALITY.
AS OUR GOODS ARE ALL NEW THIS YEAR YOU SAVE TIME AND TROUBLE BY COMING TO US.
ANOTHER IMPORTANT POINT THAT YOU SHOULD NOT OVERLOOK IS THAT WE SELL FOR LESS . . . . MONEY

BURD'S NEW MILLINERY,
153 East Front St.
Two doors west of Woodhull & Martin.

CHAS. L. STANLEY

TELEPHONE 398-L
Chrysanthemums
American Beauties
Lily of Valley
Violets
Carnations
STORE 144 North Avenue

Decorations and Floral Work Attended To At Short Notice.
30,000 Square Feet Glass 1126 South Ave. Tel. 331-J

J. R. BLAIR
205 Park Avenue, Plainfield, N. J.
New and Nobby Oxford Cloth Shirts.
Hawes Hats and Fownes Gloves.
The Celebrated Glastonbury Underwear.

MAKE-MAN TABLETS.

A Brain, Blood and Nerve Food especially prepared for the treatment and cure of Dyspepsia, Neuralgia, Kidney and Liver Trouble, Catarrh, Consumption, Locomotor Ataxia, Wasting Diseases, Nervous Debility, Female Disorders and all kindred diseases resulting from a worn out Nervous System. Call and get free a sample from

T. S. ARMSTRONG
Corner North and Park Aves. THE APOTHECARY. Plainfield, N. J.

(BICYCLES), PHONOGRAPHS, (RECORDS) AND SUPPLIES.
Guns and Ammunition.
Edison Gold Moulded Records 35c.
GRAPHAPHONES AND COLUMBIA RECORDS.
All makes Talking Machines repaired.
Harry K. Lister, 161 North Ave. OPPOSITE DEPOT.

Homespun Dress Goods, per yard.....15c
Fancy Sateen Dress Goods, per yard.....18c
Children's School Hose, per pair.....10c, 12c, 15c, 17c, 25c
Children's Blouse Waists.....25c, 39c and 50c
GENTS' MEDIUM WEIGHT UNDERWEAR AT
PUTNAM & DEGRAW'S.

The Leading Men's Furnishers,
GREER & GREENWOOD,
155 East Front Street.
WE SELL THE BEST $2 AND $3 DERBY MADE.
Agents for Gardner and Vail's New York Laundry.

Advertise in The Daily Press.

For Women
'Argyle' 2 clasp mannish kid gloves with Paris point and gusset fingers, thoroughly reliable and stylish, tried on your hand at the counter, special..... $1

THE TWELVE-ACRE STORE.
Hahne & Co.
Broad, New and Halsey Sts., Newark, N. J.

For Men
Men's strongly made and stylish dogskin gloves, the best value in town. Fitted to the hand at the counter, if so desired. Special at..... $1

Clothing for Big and Little Men

Garments of High Quality and Thorough Goodness at Prices Below Those of the Ordinary Kind.

Our Men's Suits at 14.95 reflect the latest decrees of Fashion—made of unfinished worsteds—also much in demand are the rough finished Scotch cheviot cloths in brown mixtures to satisfy every taste. $20.00 is what they'd cost elsewhere. Saturday at Hahne & Co.'s..... 14.95
NOTE—We have others from.....6.98 to 35.00

Young Men's 12.50 Suits—We have fully mastered the art of dressing young men 14 to 20 years of age, and can supremely satisfy their most exacting dress ideas—every new and correct weave, pattern and style introduced this season is here in assortments varied enough to suit everyone. $15.00 and 16.50 kind at Hahne & Co's.. 12.50
Note—We show others 4.98 up to 20.00.

Men's and Young Men's Overcoats—Strictly all wool extra heavy frieze Overcoats, in Oxford, gray or black, particularly well tailored, lined in the best manner, built to give satisfaction, coats that are stylish and serviceable, garments of equal merit have never been shown under 15.00 and 18.00. Saturday at Hahne & Co.'s..... 12.50
NOTE—We show others at 6.98 to 42.00.

Boys' Dressy Suits and Overcoats.

Boys' Overcoats at 5.98—Boys' long black Overcoats, sizes 7 to 16 years, made from plain black or Oxford gray friezes, with detachable belts, Russian style, 3 to 8 years, made from royal, navy, tan, melton, also friezes, made and lined well, coats that you cannot buy elsewhere under 8.00. Saturday at Hahne & Co.'s..... 5.98

Boys' Overcoats 2.95—Warm Overcoats for the youngster, 3 to 8 years, cut in Russian style, neatly trimmed with buttons and embroidered designs, and belt back Overcoats for boys 8 to 16 years, made from melton, garments that are fully worth 5.00, Saturday..... 2.95

Boys' 7.00 Suits 4.95—Practical clothes, dressy and satisfying, for boys 3 to 16 years, 2 piece, double breasted, Norfolk, Russian Blouse Eton Sailor Suits, of strictly all wool fabrics in this Autumn's catchiest color effects, suits priced at 7.00 and 8.00 elsewhere, Saturday here at..... 4.95

Boys' 3.50 Suits 1.95—Made of sinewy Cheviots in nobby gray and brown mixtures, double breasted, also a few Norfolk styles and serges of all shades, cut in Russian, Eton and Sailor styles, sizes in lot 3 to 16 years; they are built for boys who are hard on their clothes. Reg. 3.50 elsewhere. Saturday at..... 1.95

Outergarments in Pretty Models.

The Newest Swell Styles for Women, Misses and Children.

Newark's only great choice in the very latest Suits, Skirts, Coats, Jackets, and other top garments.

Women's Suits—In a grand variety of pretty models, in broadcloths, cheviots, black, blue and brown; also fancy mixtures, with or without vest, prettily trimmed. We have marked down about 150 of these suits, values up to 30.00, Saturday..... 18.50
Note—We have other pretty models in Tailor-made suits at 10.50 to 16.50.

Women's Coats—We have also marked down about 100 Covert Cloth Jackets and Coats, in various lengths and styles, beautifully made and tailored, regular 14 50 to 22.50, Saturday..... 9.75

Extraordinary Sale of Misses' and Children's P. T. Regulation Coats of blue and brown all-wool melton cloths, tourist back with belt, emblem on sleeve; an entirely new model, sizes 4 to 14; regular 10.98, special for this sale..... 7.50

Other Pretty Coats of camel's hair and zibeline in brown, green, garnet; big cape collars, sizes 4 to 14, special..... 4.98

We have a few more big leaders at.....6.98 to 9.98

Children's Dresses of good quality cashmere, with tucked yoke of silk, finished with narrow silk braid, lined throughout, sizes 4 to 14, special..... 2.98

Women's Flannelette Wrappers in all desirable colors, in various patterns, the popular "Reliance" make, sizes up to 46; value 1.50, our special at..... 1.25

Sateen Petticoats for women, in fine quality of sateen, with accordion plaited flounce, full width, worth 1.50, special..... 1.00

Wonder Glove Bargains.

1.00 Value for 79c Saturday—An elegant offer to take these gloves was made us. We examined them and found them good and right in every particular. We bought them in the interest of our patrons and we will sell them tomorrow, per pair for (regular 1.00.)..... 79c

Women's Walking Gloves—Tan, mode, gray, brown black and white, one cape, prix seam, reg. 1.00, for..... 79c

Men's 1.25 Walking Gloves 1.00—Men's Walking Gloves, assorted, in tan, gray, dogskin and mocha, reg. 1.25, for..... 1.00

Stockings and Socks.

Men's "Imported" sample Socks, made of maco yarn, in fancy stripes, silk embroid., ered, fancy shades, fast black, 25c grades..... 19c

Ladies' Cotton Stockings—Instead of 15c and 19c a pair, they are selling special at..... 12½c

Ladies' Cotton Stockings—In tan and black shades, with embroidered insteps, also black with one fleecing..... 12½c

Children's Stockings—Fast black, ribbed cashmere, double heels and toes, fashioned feet, sizes 6 to 9½, a 35c value for..... 25c

THE KIND OF SUIT YOU WANT
You'll find awaiting you in Our Immense Stock of Clothing.
If it's a Fall Topcoat, we have it to,
Latest Styles, Largest Stock,
Best Materials, Lowest Prices.
Complete line of Fall Furnishings.

WERNER'S Clothing House....
206 West Front Street, Plainfield, N. J.

Latest Goods
In Dinnerware, all grades. Lamps and Electric Stands, and Novelties in Metal and China.
Jos. W. Gavett.

REMOVED. M. A. BROWN, successor to Hillier & Co.
CLEANING and DYEING PARLORS
218 West Second Street. 'Phone 377-L
Men's Clothes Pressed, Cleaned and Repaired Men's Clothes Pressed and Returned Same Day
Our prices are from 40 cents to $1.50 All kinds of Hand Ironing Done
Feathers Curled at Short Notice Gloves Cleaned at Short Notice Plating done by the yard
Now is the time to send your winter clothes Don't wait until the rush

YOU WILL NEVER BUY A HOME WITH MONEY PAID FOR RENT IN THE PAST.
START NOW TO
OWN A HOME
of your own by taking out shares in
THE CENTRAL Building and Loan Asso'n.
OF PLAINFIELD.
J. F. MacDonald, Sec'y.
Smalley Building, No 140 North avenue 4 14 tf

CHAS. E. VAIL,
103 PARK AVENUE,
Watches, Jewelry and Silverware.
Repairing in all its branches.
EYES EXAMINED FREE.
Telephone 167-W.

D. DEMOLLI & CO.,
French Baker, Caterer & Confectioner
Weddings, Parties and Receptions.
French Ice Cream and Water Ices.
Telephone Orders Delivered promptly.
331 West Front Street, Plainfield, N. J.

JOHN WIRTH
Successor to Henry Liefke
Bakery and Confectionery 201-203 W. Front St
Telephone No. 725
All orders delivered at short notice.

JULES MARTIAL,
Delicatessen, Butter, Eggs.
All kinds Imported and Domestic Cheese. Try our French Coffees, the best roasted in the city. We also keep Canned Goods, Peas, Corn, Salmon, Tomatoes, Imported Sardines, Olive Oil, Beans, Succotash and others. Imported Mackerel and Salmi. Give us a call. The only place in the city where you can get real Imported Goods.
129 West Front St., Plainfield, N. J.

Use Press Want Ads.

PLAINS AND FANWOOD.

The sudden death of Charles Wade, who was killed by a fast freight train at Trenton Junction Wednesday night, has cast a gloom over the entire town. Being a local young man all his life, during the past few years actively engaged in the grocery business, he still found time to take an active part in Twilight Council, Excelsior Hook and Ladder Company and the Methodist church and the Epworth League. His association in these has made him many friends who had learned to love him for his many excellent traits of character displayed in his associations with others. When his death was reported about the village yesterday, many words of regret for his untimely end and sympathy for the stricken family was heard from all. The body was brought to Cole's undertaking parlors at Plainfield, yesterday afternoon. Funeral arrangements will be completed today, but it is expected that they will be held Sunday afternoon in the Methodist church. Excelsior Hook and Ladder Company and Twilight Council, Jr. O. U. A. M., both held special meetings last night to take action on the death of their brother member. Both organizations will attend the obsequies.

Election Day continues to get nearer and nearer, but the usual election noise and roar is missing this campaign. The Republicans have organized as usual but the Democratic voters have remained very quiet so far. This campaign will no doubt go down in local history as being the quietest ever held in the place.

The carelessness of someone in throwing away a lighted match or cigar stump started a fire Wednesday night in the dry leaves along the fence about C. N. Flanders' property on Front street. When the family discovered the fire quite a blaze was in progress in close proximity to the porch of the house.

The Board of Education has engaged Miss Ross, of Plainfield, as an assistant teacher for school No. 2. The school building is ready and the opening session will be held Monday morning.

The business meeting and social of the Epworth League, which was to have been held tonight in the Methodist church, has been postponed on account of the death of Charles Wade.

A number of the local members of the Arcanum attended the entertainment held under the auspices of Greenbrook Council, at the Casino, last night.

Thomas Sellers, who is employed by the Lawrence Cement Company at Siegfried, Pa., is spending a week's vacation at his home.

The weekly shoot of the Brookside Gun Club will be held tomorrow afternoon on the grounds near Green brook.

The Republican Club will send a large delegation to the party rally to be held Saturday night at Westfield.

The Orange Field Club will meet the Somerville eleven on the Orange Oval gridiron tomorrow afternoon.

The weekly prayer and teachers' meeting of the Baptist church will be held tonight at The Manse.

Mrs. Samuel Clark, of Murray Hill, has been visiting relatives in town for several days.

DRUGGISTS.

PRESCRIPTIONS
Called for and Medicines Delivered.
Telephone, write or call at any time. Let us know what drug store goods you need, and we'll send them right out, without extra charge.
Powers' Somerset Pharmacy.
45 Somerset St. Tel. 161

It will make your mouth water to lift the cover from a box of
BELLE MEAD SWEETS
and see how dainty they are assorted and packed. Every box guaranteed fresh and pure.
DUDLEY S. MILLER, Agent,
Park Ave. and Fourth St. Tel. 205.

Seasonable Goods at Nagle's
Nagle's Egg Emulsion of Cod Liver Oil,
Extract of Malt,
Beef, Wine and Iron.
Blands Iron Pills.
Nagle's Blood Purifier and Sarsaparilla, just the medicine for building one up.
Moth Balls, Camphor, etc.
C. M. NAGLE,
Telephone 477 r. Front and Grove Sts.

Hodges Pharmacy.
Reliable goods in all Departments.
Agency for Belle Mead Sweets.
Tel. 210 J. Y.M.C.A. Building.

Plainfield Property
For Sale, To Let and Exchange.
Now is the right time to buy—have some bargains.
IRA L. LARUE,
Coward Building, 109 Park Avenue.

THE DAILY PRESS.

INDEPENDENT IN POLITICS.

A. L. FORCE, - Editor and Proprietor.

Published Daily, except Sunday, at 3:00 p. m.

325 North Avenue. Telephone Call 6z.

Two cents a copy. Ten cents a week. $5.00 a year—in advance. No extra charge for papers mailed to points in the U. S. and Canada. Delivered by carrier or by mail.

THE PRESS has the most complete carrier and mail service of any paper in the metropolitan district.

Any subscriber failing to receive a single issue will confer a favor by notifying the business office.

Advertising rates mailed on request.

Copy for Change of Advertisements to ensure change the same day MUST be in this office by 9 a. m.

Plainfield, N. J., Oct. 28, 1904.

The wise advertiser not only profits by his own experience but by the experience of other advertisers as well. —Ex.

Dispatches from the West say "a whisky war is on in Indiana." Evidently a transfer of affairs from Tenth avenue where the wood alcohol, brick dust and prune juice brand had things its own way.

Election returns will be received by a special wire at The Daily Press office on Election night and the telegrams showing the results in all parts of the country, especially in the doubtful states, will be displayed by stereopticon, as quickly as obtained, in front of the office. Returns from Union and Somerset Counties will be received by telephone.

Urged to action evidently by the campaign managers in the Dix building in Elizabeth, The Daily Journal, of that city, has opened its guns on James E. Martine, the Democratic congressional candidate, and incidently takes a shot at the Plainfield papers for speaking the plain truth about a man whose character and ability are admired by his fellow townsmen. "It is nice to speak kindly of your neighbor," says the Journal, "but it is not possible that either of the Plainfield editors wish the intelligent voters of the Fifth district to believe they mean what they say." The Elizabeth Journal has always boomed the nominees of the party it represents, regardless of their reputation and ability. In fact it is considered a very nice party organ. The Daily Press is independent in politics and we can say in justice to our contemporary that The Courier-News at times has shown that it is not tied to any political machine. The truth may be unpleasant to The Journal sometimes. We know it was last fall when that paper ridiculed the claims made here that there would be a political revolution in the county. And the Journal is now inclined to ridicule us for saying in regard to Mr. Martine: "That he is qualified to fill the office creditably to the Fifth district no unbiased person can deny," and "any unprejudiced voter cannot help but admit that the Plainfield candidate has a superior knowledge of what legislation would benefit the laboring man and farmer, and that he has studied their interests for years."

REPUBLICAN
Mass Meeting
AT
REFORM HALL,
West Second St. and Central Ave.,
Monday Evening,
Oct. 31, at 8 o'clock.

Hon. E. C. Stokes,
of Trenton, and other
speakers of National reputation, have been secured. Come one. Come all. Seats reserved for ladies until 8:15.

HOPE CHAPEL.
THE SCOTTISH REFORMATION.
100—Leading Talent of Plainfield—100
SUPERB STEREOPTICON VIEWS.
BRILLIANT LECTURE.
BEAUTIFUL TABLEAUX.
CHOICE SOLOS.
GRAND CHORUSES.
TRIUMPHAL PROCESSIONAL.
Monday and Tuesday Evenings,
October 31 and November 1.
Reserved seats on sale at Schreiner's Pharmacy, Second St. and Park Ave. 'Phone 467-J.
Seats 35 and 50 Cents. 10 24 6

We use the
Vibrasage Electric
Treatment with each massage given, making two treatments in one. Hair culture and care of the hair a specialty.
Try my new method of Manicuring.
—MISS C. NORMAN,
10 24 6 147 East Fifth Street.

USE PRESS WANT ADS

BEHIND CLOSED PORTALS

HAPPENINGS OF THE LOCAL FRATERNAL ORDERS.

George Zepp has been elected president of the German Beneficial Society.

Miantonomo Tribe, No. 118, Improved Order Red Men, will adopt two pale faces tonight.

Benevolent Council, No. 256, Jr. O. U. A. M., will hold its regular weekly meeting tonight.

Lucetta Council, Daughters of Liberty, will hold an entertainment at the meeting to be held on Thursday night, November 3.

Seven applications were received by Plainfield lodge, No. 885, B. P. O. E., at its meeting Wednesday evening. The membership will soon pass the 125 mark.

Perseverance lodge, No. 74, K. of P., will confer the third degree on two candidates this evening. An excellent programme has been provided for the good and welfare session.

CITY JOTTINGS.

—Special prices on all fruits at Neuman Brothers tomorrow. A nice lot of grapes, oranges and grape fruit to select from.

—John Post, the well known dermatologist, will be at the Madison Beauty Parlors tomorrow afternoon from 1 to 6. Consultations free.

—Andrew McKeon, of West Front street, who was recently injured in a trolley accident at Bound Brook, has effected a settlement with the Public Service Corporation. He received about $100.

—F. L. C. Martin, of Park avenue, called at The Daily Press office last night and denied the statement made by E. V. H. Voorhees, of the firm of VanZandt & Voorhees, that he did not have a lease on the business place occupied by them, by showing the lease between the Estate of Boice, Runyon & Co. and himself. Mr. Martin says that he intends closing all entrances on the side of the building and making one large entrance from Park avenue. The lease extends for five years from April 1, 1905.

PERSONAL.

Dr. and Mrs. Brennan, of Grant avenue, are the parents of a girl who came to their home Wednesday.

Mr. and Mrs. John Connor, of West Sixth street, have returned from a two weeks' visit with friends at Rochester, N. Y.

Mr. and Mrs. M. C. Dobbins, Mrs. Walter C. Dobbins and daughter, Erma, have been visiting relatives at Caldwell, Essex county, for a short time.

Friends here will be interested to learn that a daughter was recently born to Mr. and Mrs. Bennett, of Gloucester, Mass. Mrs. Bennett was formerly Miss Edith Clapp, of North Plainfield.

STORAGE
VAULTS
For Large Trunks,
Boxes,
Valuable Packages,
etc., etc.
SAFE
DEPOSIT
BOXES
OF
ALL
SIZES.
ABSOLUTE
SECURITY
PROVIDED.
CITY
NATIONAL
BANK.

Saturday's Special Offerings.

"Muncy" Blankets head the list. They are made of selected material with short wool carefully combed out, perfectly shaped and the sizes are full. All are steam shrunken.

"Medina"	10-4,	white, pr	2.85
"	11-4,	" "	3.50
Elderdown	10-4,	" "	2.98
"	11-4,	" "	3.98
"Maid O' the Mist"	10-4,	white, pr	3.98
" " "	11-4,	" "	4.98
100 per cent Wool,	10-4,	" "	3.98
" " "	11-4,	" "	4.98
" " "	11-4,	red "	4.98
"Exquisite"	11-4,	red, pr	6.98
"	12-4,	" "	7.98
"Omega"	12-4,	" "	9.98
"Saratoga"	10-4,	gray, "	2.75
"	11-4,	" "	3.85
"Sanitary"	10-4,	" "	3.48
"	11-4,	" "	3.98
"Columbia"	11-4,	" "	4.98
"Senator"	11-4,	" "	6.98
Ideal Crib,	36x42,	white	2.50
" "	42x55,	"	2.98

A small lot of very fine foreign Satin Spreads, ea. 3.48
Special 3-4 fringed Spread with cut out corners, ea. 1.98
At 2.98—Fur Go Cart Robes with or without pockets.
At 3.48—Long Fur Robes with hood.

FOR THE MEN.

At 50c—Men's heavy gray wool shirts and drawers.
Root's celebrated "Tivoli" Underwear in gray, camels hair and red at 1.00, 1.25, 1.50 and 2.00 pr. pair.
Every desirable kind of Gloves for man or boy, from 25c to 5.00 per pair.
A magnificent line of driving Gloves lined with lambs wool and fur.
At 85c ea—Very pretty White All Wool Sweaters for little folks.
At 25c ea—Gray Ribbed Sleeping Garments with feet.
Dr. Denton Sleeping Garments at 50c, 75c and 98c ea.

FLANNEL NIGHT GOWNS.

At 50c—Two styles Flannel Gowns, both neatly trimmed.
At 75c—Two styles Flannel Gowns with solid color. Collars and cuffs neatly embroidered.
At 1.00—Seven styles Flannel Gowns; some are solid colors, some stripes. All good materials and cut full.
At 1.39—Plain White Flannel Gowns, with hem stitch yoke, collar, cuffs, etc.

At 25c—Short Skirts of Outing Flannel, with either plain or scalloped edge.
At 89c ea—Regular 1.00 black mercerized Petticoats, finished with two ruffles.
At 2.98—Very pretty black Taffeta Petticoats, with two ruffles.
At 5.48—Beautiful Silk Petticoats, made of good taffeta, finished with wide accordeon pleated ruffle.
A full line of the well known "Arnold" knit goods.
At 15c pr—"Iron Thread" Hose for boys. The strongest stocking made for boys.
At 15c—The "Burson" Hose for women. Are easily mistaken for 25c goods.
At 3 prs for 1.00—Very fine light weight Cotton Hose for women. Ought to be 50c pr.
A full line of famous Lamb Knit Wool Gloves for misses and women at 25c and 50c pr.
At 1.50 pr—Fownes' English Walking Gloves, with open seam. Splendid for street wear.

CARPET DEPARTMENT.

27x54 Fringed Smyrna Rugs.....98c
Wash Stand Size Smyrna Rugs.....50c
9x12 Axminster Rugs.....19.98
Lace Door Panels, each.....50c
Fine Jap Mattings, per roll.....9.00
"Crex" Carpets, yard.....40c
4 fold Jap Screens, (5 ft.).....3.48

DON'T MISS THESE GREAT BARGAINS:

Nickel Plated Tea Kettles.
No. 7 size, 69c; usual price 98c. The body is made from one piece of copper with the spout brazed in, and patent solid steel handles. An unusual chance to buy a good kettle for little money.

The Mattress Sale.
See window display. "The York" Cotton Felt, sale price 6.98; made in two parts, full 45 lbs; fancy striped ticking.

Brooms usually 25c.....19c
Family Scales usually 1.25.....95c
Toilet Sets usually 2.25.....1.75
Whisk Brooms usually 15c.....11c

Wash Tubs and Pails
With patent welded hoops that will not drop off and let the tub or pail to go to pieces. The Hoop Pails 19c, usually 29c; the Wash Tubs 69, 79, 89, usually 98c, 1.10 and 1.25.

The Mattress Sale.
See window display. "The Purity" Cotton Felt, sale price 9.50; made in two parts; full 45 lbs; satin finished ticking.

Sale of Dinner and Tea Sets.
Odd patterns to close out, decorated American Porcelain; full 56-piece Tea Sets 2.50, usually 4.98; full 42-piece Dinner Sets 2.98, usually 6.50.

Blue and White Stransky Enameled Ware at Greatly Reduced Prices.
Tea Kettles 1.19, 1.39, 1.69, usually 1.50, 1.75, 2.00.
Double Boilers 1.25, 1.50, 1.75, usually 1.75, 1.98, 2.25.
Tea and Coffee Pots 69c, 78c, 89c, usually 89c, 98c, 1.10.
Covered Cooking Pots, 6 qt. 98c, usually 1.69.

The Mattress Sale.
See window display. "The Widsor" Cotton Felt, sale price 10.98. Made in 2 parts, full 45 lbs., best qual. ticking.

Coal Hods 19c, usually 25c.
Dining Tables 6.98, usually 2.50.
Rockers 1.98, usually 2.50.
Roasting Pans 19c, usually 35c.

The Sale of Lamps.
A good lamp will save your eyesight.
Rochester Lamps, complete with tin shades, 98c
B & H Nickel Lamps, 2 burners, with 10-in. dome shade.....1.48
Little Princess Lamps, with assorted color globes, special at.....98c
Venetian Lamps, with ruby globes, to hang on the side of the wall.....49c

The Sale of Scrap Baskets
Importers' fine samples at one-third off.
Reg. 75c Baskets.....48c
Reg. 1.00 Baskets.....59c
Reg. 1.25 Baskets.....78c
Reg. 1.50 Baskets.....98c
These baskets are in assorted color fancy straw, and are very strong and durably made.

The Sale of Couches.
People came from far and near to attend this sale. This week we sent Couches to High Bridge, Flemington and Staten Island.
Reg. 6.50 Couches for 4.25
Reg. 8.00 Couches for 5.98
Reg. 10.00 Couches for 7.75
Reg. 12.50 Couches for 9.25
Reg. 15.00 Couches for 11.98
Reg. 18.00 Couches for 12.98
Delivered anywhere at these prices.

Sale of Bath Seats
A lucky purchase enables us to offer while they last, a solid Quartered Oak Bath Seat, with heavy nickel plated adjustable arms, which are covered with rubber, at
89c.
The regular price is 1.48.

WOODHULL & MARTIN.

FREEHOLD AND PLAINFIELD N.J.
Levy Bros'
TWO STORES

We have been for weeks scouring the Markets in preparation for the
Big 10 Days Harvest Sale Which Begins Saturday.
SUPREME VALUES FOR ALL.

Cloaks, Suits, Skirts, Waists.
Lot of Raincoats at 5.98, gool val. at 10.00.
7.00 and 8.00 Cloaks at 4.98—An assorted lot of black and colored Kerseys, Zibelines, mountenacs, etc., belted, loose and fitted backs, 4.98.
A variety of coats, worth 10.00 and 12.00, at 7.98.
Many sample coats, value up to 30.00, for 15.00 to 18.98.
Ladies' Suits, made of all wool cheviots and novelty mixtures, value 15.00, at 10.98.
Ladies' long coats, Kerseys, Venetians, etc. Black, browns, tans, 16.00 value, at 10.98.
Ladies' Tourist Coats, suited for all kinds of weather, val. 12.00, at 8.75.
Misses' beautiful Zibeline Coats, newest style, val. 6.50, at 3.98.
An odd lot of Ladies' and Children's Coats, some values up to 8.00, at 1.50, 1.98, 2.98, in basement.

Millinery.
Hats Trimmed Free During This Sale.
Great surprises await you in this department.
Velvet-made Hats, artistically trimmed, 2.98. Would be good value at 5.00.
A remarkable special in Ready-to-wear Hats at 98c, value 2.48.

Dress Goods.
During this 10-day Harvest Sale we will offer Broadcloth, Panama Weave Suiting, Mannish Cloths, Herringbone Cheviots, etc., at 49c, 79c and 98c a yd.
52 in. Sicilians, value 75c, at 49c.
Double width all wool Suitings, brown, blue and Oxfords, at 39c.
Plaids and mixtures, val. 18c. 12½c.
Colored and white mercerized Waistings, (heavy weight), val. 49c, for yard, 19c.

Hosiery and Underwear.
An assorted lot of Children's fleeced ribbed Underwear for 12½c.
Men's reg. 50c fleeced Underwear for 39c.
Ladies' ribbed Underwear, value 39c, for 25c.
Men's wool Socks, val. 25c pr., 18c
Ladies' 25c fleeced lined Gloves, a pair, 14c.
Hemstitched Handkerchiefs 1c
India Linon hemstitched Handkerchiefs 1½c.
Apron Ginghams 4½c.
Yd. wide Lonsdale Muslin 7½c yd.
Black Taffeta Silk 25c.
25c all silk Ribbons 12½c.
"Never Tear," guaranteed Taffeta, (all colors), 49c.
Embroidery Trimmed Corset Covers, value 19c, at 12½c.
Hemstitched Muslin Drawers 9c.
Outing flannel Wrappers 79c.

Big
10 Days Sale
Begins Saturday.

Three special lots of new Mattings at 11½c, 15c, 18c.
Linoleum 48c yd.
1.00 Corsets, 2 pr. Hose supporters, at 59c.
2.00 W. B. Corsets, 98c.
1.00 Kid Gloves, 69c.
Ruffled Swiss Curtains, 39c pr.
2.00 Lace Curtains, 98c pr.
Good outing flannels, 10 yds. 69c.
10-4 heavy Blankets, 59c pr.
11-4 extra Blankets, (value 2.00), at 1.19.
Extra heavy Comforters, 98c.
2.00 all wool Ladies' Sweaters, 1.49.
2.00 Gloria Umbrella, handsome handles, 98c.

Furs.

We are showing the greatest variety of popular and reliable Furs ever shown in this section. The purchasing power of five stores enables us to offer these specials for 10 days:
80 in. Bear Boas, val. 5.50, at 3.98.
An assorted lot of Scarfs, value 10.00, at 7.98.
22.00 Fox Boas, 15.00.

It is Easy to Find Fault
Most Anywhere Except
At Peck's.

ESTABLISHED 1868 E. H. CLEVELY. TELEPHONE 308 W
Restaurant and Lunch Rooms.
Business Men's Lunch served from 12 to 3 o'clock, 25c.
Try one of our Oyster Stews or Fries? VanName's Oysters used here exclusively. "Enough said."
Separate dining room upstairs for ladies.
155, 157, 159 North Avenue, Opposite C. R. R. Depot.
Local Agent For Horton's New York Cream.

ROTH & CO.'S
Special for Saturday, Oct. 29, '04.

Porterhouse Steak	Sirloin Steak	Pork Loin to Roast
10c per lb.	10c per lb.	12½c per lb.
Regular Fresh Hams	**Small Fresh Cal. Hams**	**Fresh Shoulders**
12½c per lb.	10c per lb.	10c per lb.
Rendered Lard	**Jersey Fowl**	**Rump Corned Beef**
7c per lb.	10c per lb.	10c per lb.

Phila. Roasting Chickens, Veal Cutlets, Calves Liver, Sweet Breads.

ROTH & CO.,
NEW JERSEY'S LEADING BUTCHERS
132 E. Front St. 'Phone 208. Plainfield, N. J.

Don't Get Cold Feet
Buy your shoes for the winter now. We are showing a large variety of Men's, Women's & Boys' Shoes in all leathers, and now is the time to make your selection, while the weather is fine; when bad weather comes you'll be ready for it.
M.C.VanArsdale
127 EAST FRONT ST.

DO YOU HUNT?
If you do, and need a good Hunting Coat, we have the best coat made; also Hunting Caps and Leggings. The hunting season will soon be here; secure your outfit now and be ready.
O. M. DUNHAM,
129 Park Avenue, Plainfield, N. J.

THE DAILY PRESS may be obtained from the following Newsdealers and Agents. 10c a week.

CITY.

Union News Co. . . . . R. R. Station
J. M. Harper . . . . . 411 Park Ave
R. A. Laing . . . . . 149 W. Front St
A. D. Mallinson . . . . . Fourth and Liberty Sts
Trolley Waiting Room . . . . . Watchung Ave
M. Hill . . . . . 111 Park Ave
W. E. Mattison . . . . . 95 Somerset St
Geo. Scribner . . . . . 331 Watchung Ave
J. Hatfield . . . . . 212 Watchung Ave
A. Anderson . . . . . West Third St. and Lee Pl

SUBURBAN.

Dunellen . . . . . Vail & Alberts
New Market . . . . . Herbert Dunham
Bound Brook . . . . . Union News Co.
Somerville . . . . . Jacob Gernert
Westfield . . . . . C. F. Wittke, A. E. Snyder
Scotch Plains . . . . . Chas. Elliott
South Plainfield . . . . . Walton Smith
Clinton Avenue . . . . Mrs. Meader, John Ryan
Fanwood . . . . . Chas. Elliott
Netherwood . . . . . L. Ubdal, J Kiley

SUBURBAN NEWS.

DUNELLEN AND VICINITY.

At the first regular meeting of the Literary Society, held on Monday night at the home of Mrs. S. K. Doolittle, the following officer were elected: President, Mrs. S. K. Doolittle; vice president, Mrs. W. W. Castleberry; secretary and treasurer, Miss Lulu Gise.

The Misses Mamie and Frances Hunt returned last evening from their western trip. They visited the St. Louis Fair for a week and spent the rest of the three weeks, which they have been away from home, with relatives in Chicago and other large western cities.

The board of registry will meet in the council chamber next Tuesday from 1 until 9 o'clock to add to the list the names of any voters who have not yet been enrolled, providing they appear in person.

Rev. George Mooney, of the Monroe Avenue church, who has spent two years in the West as a missionary to the Indians, will speak in the Methodist church on Sunday afternoon.

The supper and entertainment given by the Farther Light Missionary Society, of the Baptist church, of New Market, last evening, was a grand success.

It looks now as if Dunellen was without a football team again. No practices have been held this week and no game is scheduled for tomorrow.

Henry Weidenhaupt, of North avenue, has purchased the pool and billiard business of David Ross, of Bound Brook, and is now in the business.

Judge D. W. Hicks, who spoke on equal taxation in the Republican headquarters last evening, was liked by every one who heard him.

Invitation for an olden time Hallowe'en party to be given on Saturday night by Miss Mary Girscom, of New Market, are out.

Rev. Mrs. W. W. Castleberry and Mrs. H. Bodine spent yesterday in Woodbridge at the State convention of the W. C. T. U.

The regular monthly meeting of the fire department was held in the borough hall last evening.

Work is progressing rapidly on the Smith house on Dunellen avenue.

The small boy is already preparing for Hallowe'en.

SOUTH PLAINFIELD.

Carl Darlington is spending a few days with his mother in New York city.

An extra gang has been put to work at the Coal Storage.

Scotch Plains News on Page Three.

—James Jiovino, of Watchung avenue, has been named as an Assembly candidate on the ticket nominated by People's Democratic party.

—The white paint with which Woolston & Buckle are painting Robert Clark, Jr.'s dwelling house on Jackson avenues, makes a great improvement in the appearance of his home, and the large veranda just completed by Contractor W. H. Kirch, also adds much to the attractiveness of the house.

For Your Luncheon

Our Clam Broth and Chicken Bouillon

are very appetizing and nutritious. They are recognized factors in building up Health and Strength. They are easily digested even by the weak stomach, which they restore to its normal function. Price 50c per bottle.

L. W. RANDOLPH,
The City Pharmacy,
143 W. Front St.

POLITICAL CHAT.

The members of the North Plainfield Democratic Club are requested to meet at headquarters this evening at 7:30 to attend the mass meeting in Reform Hall. Arrangements will be decided at that time to have the club participate in the Newark demonstration to Presidential Candidate Alton B. Parker on Tuesday evening next. Every borough Democrat is invited to attend.

Frank H. Smith, the Republican candidate for registrar of deeds, is one of the most popular men on the ticket. In Plainfield the voters seem to be practically unanimous for him, and he is making friends wherever he goes. Mr. Smith is just the man for the new office. He has the experience, and for years has been an honored and capable official of Plainfield.—Elizabeth Journal.

At a meeting of the State Republican Committee held in Trenton Wednesday every county in the State was represented. United States Senators Kean and Dryden also attended the meeting, and expressed their views on the political situation in New Jersey. After hearing from the members of the committee in rotation by counties a comparative estimate of the probable Republican majority in the State was made up, from which it appeared that the majority for President Roosevelt would be approximately from 25,000 to 35,000 and that of ex-Senator Stokes, the Republican candidate for Governor, anywhere from 15,000 to 20,000, most of the members of the committee inclining to place the majority for Stokes at about 18,000. Senator Kean and Hamilton F. Kean were agreed in the belief that Union County would return Republican majorities in keeping with those which were given there four years ago. There were no political disturbances in sight—in fact, harmony prevailed throughout Union County.

Dispute Over Estate.

The case of John Anderson, administrator of James A. Anderson, against Mrs. Bridget Burke and Miss Julia Burke, heirs-at-law, in the matter of deciding to whom shall be paid $1,000 death benefit on the life of James A. Anderson, who died a year after his wife, who was made beneficiary, will be tried in the Chancery Court, Newark, on December 6. John P. Owens, Esq., as administrator of the late Rosanna Anderson, is opposed in the case by William Newcorn, Esq.

Congress of Mothers.

The fourth annual session of the New Jersey Congress of Mothers is being held in Trenton today. A meeting of the board of managers convened at 10 o'clock this morning in the guild room of Christ Episcopal church. The afternoon session began at 2 o'clock, with invocation by the Rev. Edward T. Knight, rector of Christ Episcopal church. Professor W. A. Wetzel, principal of the high school, delivered the address of welcome.

—Manning Field, colored, of Plainfield avenue, while walking along Central avenue, yesterday afternoon, fell and sustained a slight scalp wund. He is now at the hospital under treatment.

Mrs. H. S. Potter, of East Second street, has returned from a visit with relatives in New Haven.

L. L. MANNING & SON,
Steam Granite Works.
Corner Central Avenue and West Front Street.
Opposite First Baptist Church.

DELICATESSEN
IN SEASON.
Russian Caviar,
Brabanter Sardellen,
Imported Frankfurter, Braunschw,
Liverwurst, Cothaer Cervelat,
Best Salami, Westphalia Ham,
Salt Herring, New Sauerkraut,
All kind of Imported and
Domestic Cheese.
PAUL NACHTWEY,
426 Watchung Ave. Plainfield, N. J.

THE OLIVER TYPEWRITER.
JAMES BRONIS, Agent.
Olivers rented. Other makes repaired.
A postal to P. O. Box 761 brings Bronis.

WANTED:
Orders for Drawn Work Sheets and Pillow Cases, Embroidery and Plain and Fancy Sewing of all kinds. Lessons given. Address
8 31 tf M. A., Press Office.

WOMAN'S EXCHANGE,
Watchung Ave. and Fifth St.
Don't forget the Exchange in purchasing your Christmas presents. Fancy articles of all kinds. Unsalted and salted home-made Butter. Croquets and Sandwiches made to order. Notions on hand at all times.
Tel. 427-L. Prompt Free Delivery.
10 4 tu f tf

DR. E. B. STOWE,
Graduate Chiropodist,
For Gentlemen and Ladies. Babcock Building
Office Hours—9 to 12 a. m., 1 to 5 p. m.
Telephone 367 w. All Instruments Sterilized

BUTTER
Rockdale Print - 29c lb
Rockdale Creamery - 28c lb
Fancy Elgin - - 25c lb
Try our Butter and be convinced that it is the best in the city.
Neuman Bros
Watchung Ave. and Fifth St.

Because They Are Good!
Does your watch run fast, then slow? This is a sign of magnetism. We have just bought the best machine for removing
Magnetism
IT WORKS PERFECTLY.
OUR CHARGES FOR ALL WORK ARE MODERATE.
VAIL, Telephone 467-W.

Hats Trimmed Free of Charge.
Bonn's
140 West Front St
Hats Trimmed Free of Charge.
Seventy-Five Trimmed Velvet Hats, $2.98, $3.98 and $4.98,
will be ready tomorrow, black or colors, best shapes, made of excellent materials, all stylishly trimmed, no two alike.
Suit Hats,
Ready-to-wear, all wanted shapes and colors.....98c, $1.49 to $3.75
Children's Hats,
Cloth, wool or velvet Tams.....69c
Roll Sailors, silk band and streamers ....89c and $1.25
Fur Napped Beaver Hats
for Ladies and Misses, black or colors, flats and shapes,
.....$1.98, $2.49 and $3.39

Townsend's Granite Works,
Fourth and Richmond Streets.
Tel. call 2214. Westfield trolley passes my office.

A. M. RUNYON & SON
Undertakers.
402 Park Avenue. Telephone No. 40.
Office open day and night.
Office of Hillside Cemetery.
New York Office—50 Great Jones Street, Tel. call, 3345-Spring.
New York Embalmers License—1220.

T. A. MOORE
Undertaker and Embalmer
Office—508 Watchung Avenue Telephone
Residence—508 LaGrande Avenue 402-J
OFFICE OPEN DAY AND NIGHT

GEO. W. COLE
Undertaker and Embalmer
200 W. Second St. Telephone 153
Office Open Day and Night.

Established 1872
P. CASEY & SON
Undertakers and Embalmers.
Office 116 Park Ave. Res. 417 W. Third St.
Office open day and night. Tel. 1082

H. DeMott,
—UNDERTAKER—
Office 59 Somerset St. 'Phone 41-R.

DIED.

WADE—Suddenly, Oct. 26, 1904, Charles E., son of Abram and Mary Wade, aged 26 years, 10 months.

Funeral from Scotch Plains Methodist church, Sunday afternoon, Oct. 30, at 2 o'clock. 10 28 2

WANTS AND OFFERS

Advertisements under this head one cent per word for first insertion and half a cent per word for each additional insertion. No advertisement received for less than ten cents.

☞ Please be sure and mention that you saw the advertisement in The Daily Press.

HALE'S agency, P. O. Box 793. 10 26 4

FOR SALE—Double-barrel breech-loading gun. 134 Westervelt avenue, borough.

SWEET cider for sale. J. C. Miller, 714 Broad street, Westfield, N. J. 10 28 6 eod

HORSE for sale cheap; gentle and kind; safe for lady to drive. Apply 138 Westervelt avenue. 10 28 6

TO LET—Five rooms on East Seventh street; city water. Apply 607 Berckman street. 10 28 3

WANTED—Married man with small family on farm. Sirishi, Dunellen. 10 28 2

PROPERTIES of all kind for sale. Seven-room houses to rent from $13 to $15. D. F. Dugan, 511 East Seventh street. 10 28 3

WANTED—A green bone cutter. Address Bone Cutter, care Daily Press.

WANTED—Good chambermaid and waitress (white); personal reference required. Apply 402 West Eighth street, corner Central avenue. 10 28 6

WANTED—First-class cook; two in family; reference required. Address A. M., care Press. 10 28 3

WANTED—A competent girl to cook, wash and iron. Call 40 Prospect place.

GOOD horse at a bargain; also surry. Address Snap, care Press. 10 28 2

NO. 8 portable range for sale cheap. Address Range, care Press.

MAN wants work as butler or house cleaning, painting, etc.; furniture cleaned and polished. 774 East Second street. 10 28 3

YOUNG woman wants work by the day, cooking or ironing. 774 East Second street. 10 28 3

FLAT to let, six rooms, all improvements. Enquire 130 North avenue. 10 28 2

LOST—Thursday, pair of eyeglasses, in case marked Dr. Haskin, Williamsport, Pa. Return to Press office. Reward. 10 28 3

LOST—Diamond horseshoe pin. Reward if returned to Mrs. B. Wood, 548 West Eighth street.

FOR SALE—Building lots on Jefferson avenue, North Plainfield; road macadamized and curbed; or houses built to suit purchaser. P. S. Browne, 109 Park avenue. 9 13 tf

308 EAST Front street; to let a large room, two connecting rooms, one hall room. 10 24 1m

FLAT to let, with all improvements. Inquire L. L. Manning's Granite Works. 10 25 tf

AUTOMOBILE shed 10x12 for sale cheap. 836 West Sixth St. 10 25 6

HOUSE to let; 6 rooms; 433 Orchard place. Inquire 330 Grant avenue. 10 25 4

TWO nice sunny rooms to let; without board; bath; heated; fine location; suitable for man and wife. Address West Front Street, care Press. 10 25 6

$25 per month will rent a $40 house until April 1. George F. Brown, 94 Somerset street. 10 25 tf

WANTED — Experienced operators and learners to sew on ladies' muslin underwear; paid while learning; steady work; good pay. Skirt factory, 339 Watchung avenue. 9 16 tf

FIRST-CLASS help and first-class places. The Intelligence office, 130 Grove street. 10 24 7

$2,000 LOAN WANTED — On property on Westervelt avenue; principals only. T. B., P. O. box 741, Plainfield, N. J. 10 24 6

FOR SALE — "Chickering" square, good as new; $35. Address Box 33, care Press. 10 24 6

FOR SALE—"Hardman" upright, almost new, $85. Address Box 10, care Press. 10 24 6

BOARD—Desirable rooms, all conveniences, refined surroundings, superior table, excellent service; transient and table guests accommodated. Apply or address, E. V. and A. L. Waldorf, 132-134 Crescent avenue. Summer season "United States Hotel," Ocean Grove, N. J. 10 1 tf

GOOD work horse for sale, cheap. 78 Manning avenue. 10 26 4

2 RELIABLE men can find employment, room 6, City Bank building. 10 26 4

CLOAK saleslady wanted; none other need apply. People's Credit Clothing Co. 10 26 3

WANTED—Experienced yard man who is well posted in the lumber business and of good habit, and not afraid of work. Apply by letter only stating full particulars as to qualifications, Smith, Schoonmaker & Co., Somerville, N. J. 10 26 5

SMALL farm for sale or exchange near Plainfield; fine buildings, plenty fruit, easy terms. P. O. box 268, Plainfield. 10 21 1m

FOR SALE—Thirty double-barrel breech-loading shot guns; some slightly damaged by water; write for prices. Geo. E. Steengrafe, South Plainfield. 10 27 3

WILL RENT two elegantly furnished connecting rooms; also two unfurnished; board optional; costly private residence. Address Moderate Rates, Press Office. 10 27 2

WANTED—Girl for general housework; references required. Mrs Travell, 816 Third place. 10 27 tf

WANTED—Girl for general housework; two in family. 334 Franklin place. 10 27 2

FOR SALE—Small farm at Skillman, Somerset county, N. J.; three minutes' walk from depot; suitable for poultry farm; price seven hundred dollars. Particulars of Chas. L. Moffett, attorney, 209 North avenue, Plainfield, N. J. 10 27 6

WANTED FOR WINTER—Modern furnished house in residential part of city; rent from $75 to $100 per month. E. M. French, 171 North Ave. 10 27 2

FOR SALE—Pears, 15 cents basket. Brookside Farm, South Plainfield. 10 27 2

WANTED—Young girls to draw ribbons in corset covers, gowns, chemises. Herzig & Kapp's Underwear Factory, 339 Watchung avenue. 10 27 3

WANTED—Boy or young man, with good reference, for office. 197 North avenue. 10 27 2

WANTED — Smart and neat girls and women to make themselves generally useful. Skirt factory, 339 Watchung avenue. 9 16 tf

PLEASANT sunny rooms and first-class board. 133 East Fifth street. 10 5 1m

TO RENT—One furnished and two unfurnished rooms. 7 Grove St. 10 5 1m

FOR SALE—Good hotel business, $500; two good business propositions; houses for sale and to let; have farm of six acres, $1,000, a bargain; can rent your houses for you. Swackhamer & Busk, real estate, 119 West Front street. 10 8 tf

TO LET—Furnished rooms. 242 Somerset street. 10 27 6

FOR SALE—1083 feet front on Park avenue at Oak Tree Station, Lehigh railroad, $8 per foot; get after it quick if you want to make money. F. M. Bacon, 103 North avenue. 6 1 tf

FRONT office to let; heated and lighted; Vanderbeek building, Park and North avenues. Apply A. M. Vanderbeek, Griffen's hardware store. 10 19 tf

FIRST-CLASS help and first-class places at the Swedish Intelligence Office, 23 Somerset place. 5 4 tf

LOFT to rent, Schepflin building; 50x85. Inquire M. Abram's shoe store. 10 25 12

TWO front rooms for rent, reasonable rate. Inquire 165 Somerset street. 10 24 6

$150 BUYS a lot at Scotch Plains, 25 x 150, on Stout avenue, near the trolley. See Mr. Vanderhoef, at Woodhull & Martin's. 10 24 6

TO LET—Three apartments and two houses. To loan on bond and mortgage at 5 per cent; sums from $500 to $2,500. William M. Stillman. 10 23 3

TO LET—8-room house. Park place and Vine street. 10 26 tf

The Fair
130 West Front St., Plainfield, N. J.

SENSATIONAL COAT SELLING.

We have selected these attractive buying opportunities from our extensive stock. Every item insuring a bonafide saving of fully 5.00 to 10.00. These are positively the greatest values ever offered.

10.00 Long Tourist Coats 5.98.

Heavy weight mixtures, Brown and Oxford, broad shouldered effect, full, loose belted back, new sleeves with cuffs, side pockets, well tailored. A big bargain..... 5.98

20.00 Fashionable Sample Coats 9.98

The latest models, 36 inches and 42 inches long, every Coat elegantly tailored, made of Kersey, Broadcloths, Cheviots, Coverts and all wool imported mixtures, black and colors, some are strapped, others have novelty lapped seams, all handsomely satin lined, their duplicates will sell for 20.00. This lot special at..... 9.98

15.00 New Cravenette Coats 8.48.

Absolutely Rainproof.

A collection of the newest styles in Olive, Castor, Tan and Oxford, collarless model, full loose effect, plaited back, belted, with or without shoulder capes, new plaited sleeve with turn-back cuffs, neatly trimmed with self-covered buttons. Many houses would ask 15.00 for these Coats..... The Fair special..... 8.48

Women's Walking Skirts 2.98.

These Skirts are made of a splendid quality all wool Melton and mannish materials in various color combinations. Very chic and perfect fitting. Many of the Skirts are 17 gore models, side plaited, knee kits and very full at the bottom. A genuine 4.98 value. Special..... 2.98

For Girls—Big and Little.

Girls' Winter Coats, soft silk finish wool Zibeline, new tourist style, with full belted back, military collar, epaulets on shoulders, military buttons and braid; colors brown, red, blue or green; in sizes 6 to 14, at..... 2.98

Girls' Full Length Tourist Coats of fancy Zibeline and fine Kersey, full circular cape, piped and trimmed with broadcloth of contrasting colors, double breasted, patch pockets, reverse cuff, belted tourist back, at..... 4.98

Children's Crushed Velvet Box Coats, with full bishop sleeves and collar and cuffs trimmed with heavy Venise inserting; size 2 to 6 years; worth 7.50. Very special 4.98

10 PERCENT investment — $3,600 buys a double house, rented to good tenants for $30 month. George F. Brown, North Plainfield. 9 19 tf

FLAT to let, Sixth street and Clinton avenue; 6 rooms and bath; shades furnished and floors oiled. Sherwin's, 129 East Front street. 10 18 tf

HOUSE to rent, 10 rooms, bath and butlers pantry; in best residence part of Plainfield. Apply to 612 Park avenue. 10 8 tf

FOR RENT—House 8 rooms, city water. 918 East Front street. Call or address J. J. Maier, Bound Brook, N. J. 10 25 6

ESTATE money to loan on first class property in sums to suit; insurance written; houses and lots for sale, rent and exchange. P. S. Browne, 109 Park avenue. 9 13 tf

$15 BUYS rosewood piano; good condition; on storage. 315 West Front street. 10 27 3

MONEY to loan in sums of $1,000 and $2,000 each on first mortgage at 5 per cent; property for sale or rent and exchanged; insurance placed in best companies at lowest rates; good bargains to closed estate, all well rented and in fine order. See Mulford at once, opposite depot. tf

2,000 to loan at 5 per cent. Geo. F. Brown, North Plainfield. 9 16 tf

MONEY to loan on bond and mortgage. Charles L. Moffett, attorney, 209 North avenue. tf

WANTED—Loans of $300 to $2,500 on new buildings; excellent bondsmen. William Jeffery, 231 Park avenue. 10 22 tf

COMPETENT girl wishes situation at housework; small family preferred. Call 517 West Sixth St. 10 26 3

CLAVIER for sale in first-class condition. Apply 206 Central avenue. 10 25 tf

FARMS for sale; real estate and insurance. Wm. H. Rogers, Plainfield, N. J. tf

WANTED—A $3,500 house centrally located; East Second street preferred; also have a cash customer for a $1,400 house. Abbott & Manning, 163 North avenue. 5 13 tf

FOR SALE—House 7 rooms and bath, hot water heat, stable; lot 50x150. J. T. Vail, 177 North avenue. 10 8 tf

SIX-ROOM flat, with improvements. Call 20 Somerset place. 5 6 tf

FOR SALE CHEAP—7-room house, new; lot 40 feet front; flagged and curbed; terms to suit. W. H. Abbott, North avenue. 8 14 tf

ALWAYS have list of desirable properties for sale or rent; fire, life, burglar and accident insurance; first mortgage loans. J. T. Vail. 6 24 tf

IF you have any real estate for sale, exchange, or to let, send or bring full particulars to Charles L. Moffett, No. 209 North avenue, Plainfield, N. J. tf

BUILDING lots for sale, 40x150; will sell one or two for two hundred dollars; twenty five dollars down, balance easy monthly payments; farms and city property for sale, to let or exchange at very low prices. Ira L. LeLue, 109 Park avenue. 9 22 tf

TO LET—Sunny hall bedroom with board. Waldorf, 132-134 Crescent avenue. 10 24 6

Miscellaneous.

BEFORE selling your furniture see Latourette, 322 West Front St. tf

OLD mohogany furniture bought. C. Thorp, 331 West Front St. tf

CROCHET baby sacques for sale; all prices; also ladies' knitted sweaters made to order. Mrs. Mayer, 54 Pearl street, North Plainfield. 4 6 tf

GOLDFISH and aquarium plants now for sale at the Bird Store, 43 Somerset street. 9 9 tf

BIRDS, dogs, cats boarded week or month. Bird store, 43 Somerset street. 8 11 tf

THE highest cash price paid for household goods, furniture, etc. Fred W. Hand, Auctioneer, 136 East Second St. 'Phone 1722. 4 25 tf

OLD PAPERS for sale; put up in packages of 100 for 10c. Apply at this office. First come, first served

OPPORTUNITIES FOR ADVANCEMENT
Without danger to your present connections we assure you of consideration for every position you are competent to fill no matter where located. Our booklets tell how we can bring your ability to the attention of hundreds of employers who need high grade men for Executive, Clerical, Technical and Salesman positions paying from $1,000 to $6,000 a year. Offices in 13 cities.
Happoods (Inc.), Brain Brokers
Suite 512, 509 Broadway, New York

Auction Notice!
There will be no auction at Latourette's room Saturday, but you can see a large lot of goods that can be bought at low prices at private sales every day, as we must have the room to put in more goods. Give us a call and see for yourself.
Latouecette's Auction Room,
322 West Front St.

AUCTIONEER LATOURETTE says he had tender perspiring feet since childhood . .
Thorp's Foot Relief
cured them. Ask him about it. 50c per bottle. All druggists.

Telephone 440 L
S. Hirsch, the New York Ladies' Tailor and Furrier, also artistic habit maker. Furs remodeled a specialty.
432 Watchung Avenue, Plainfield, N. J.

BENBOW'S VICTORY.

Montana Man Conquers Powers of the Air.

AIRSHIP SAILS AT HIS WILL.

Inventor Appeared to Have Complete Control of His Cigar Shaped Balloon and Aerial Car In World's Fair Voyage.

ST. LOUIS, Oct. 28.—Floating gracefully in the air at an average height of thirty feet above the heads of the several thousand spectators, the airship designed and built by T. C. Benbow of Columbus, Mont., made what the inventor declares was a successful trial flight in the aeronautic concourse at the world's fair.

The big cigar shaped balloon, bearing its burden of car, motor, machinery and operator, rose from the ground at 5 o'clock last night and after navigating the air for fifteen minutes, during which Benbow directed the prow of his vessel toward all points of the compass, slowly descended to the ground near the starting place and was secured by attendants without a break to mar the success of the flight.

While Benbow appeared to have absolute control over the machine, an anchor rope about fifty feet long was used, one end of which was held by an assistant during the entire flight.

Benbow made the following statement: "This trial was made to determine the feasibility of my airship. I had intended making a trip over the fair grounds, but found that the rapid condensation of gas was fast reducing the lifting power, and in order to maintain an altitude I threw out all my ballast.

"During the fifteen minutes that I was up my airship lost sixty pounds of lifting power, and I realized that I could not make an extended trip. The airship was completely under my control, and it responded nicely. The start was made so late that that fact alone prevented a long trip, the cold atmosphere causing the condensation of gas.

"I intend if the weather permits to make an extended test of the dirigibility of my airship, and I will make my start in the middle of the day, when the atmosphere is warmer."

The Benbow airship weighs about 600 pounds without an operator. The gas bag is seventy-five feet long and about twenty feet wide at the center, tapering at the ends. The bag contains 16,000 cubic feet of gas when inflated, and on this gas the ship depends for maintenance of equilibrium. The frame of the ship is of aluminum and wood, and the power is derived from a ten horsepower gasoline motor.

Momentum is given to the airship by means of two large side wheels, or fans, each consisting of four blades, so constructed that they automatically fold after completing the stroke against the air and do not expand until again in position to force the airship ahead.

Burned to Death on Locomotive.

PHILLIPS, Neb., Oct. 28.—Fireman Lazear lost his life in a peculiar accident on the Chicago, Burlington and Quincy railroad here. A passenger train struck an oil wagon at a street crossing, and the oil which was thrown over the engine and cars caught fire. Fireman Lazear was burned to death, and Engineer Parkinson barely escaped injury. The flames were soon extinguished.

A Second Spread of Rabies.

ITHACA, N. Y., Oct. 28.—Charles T. Russell, assistant commissioner of agriculture, has arrived in Ithaca to investigate the cause of the second spread of rabies which has broken out here. Two dogs that had been running about the streets unmuzzled and which were caught have developed rabies. It is thought they inoculated other animals before being caught.

Not Sold to Union Pacific.

OMAHA, Neb., Oct. 28.—President A. B. Stickney of the Chicago Great Western railroad, who attended the convention of the Nebraska Bankers' association, has denied that the Great Western has been sold to Union Pacific interests. He also said that so far as he knew no option had been given on the property to any person and scouted the entire story.

Ship's Steward Missing.

KINGSTON, Jamaica, Oct. 28.—The United Fruit company's steamer Limon, from Boston for Port Antonio, Jamaica, reports that her chief steward, R. C. Prince, disappeared the night of Oct. 22. The steamer Ben Clune, from Port of Spain for Gulfport, Miss., which has gone ashore on Grand Cayman island, is expected to prove a total loss.

White House to Receive Steel Men.

WASHINGTON, Oct. 28.—President and Mrs. Roosevelt tomorrow afternoon will tender an informal reception to the members of the British Iron and Steel institute who now are in this country. There will be about 300 in the party, including many ladies. The reception will be held in the east room of the White House.

Taft at Binghamton, N. Y.

BINGHAMTON, N. Y., Oct. 28.—The Hon. William H. Taft, secretary of war, who was en route from Ithaca to New York, stopped off in this city and attended the meeting at the Stone Opera House, where he delivered a brief address. The secretary was given an enthusiastic ovation.

Old Time Actor Dead.

BOSTON, Oct. 28.—William McAvoy, an old time actor, is dead at his home in Roxbury at the age of sixty-seven years. For several years he played under Edwin Booth.

Holt's Lead in Diamonds

simply through having won the right to lead. No other store gives the time and attention and studies the diamond market like this—

The Diamond Store of Newark.

FRANK HOLT & CO.,

Diamond Merchants. 6 Academy St., Opp. P. O.

GREAT SHOE CLEARANCE.

In order to make room for our much increased stock of Men's and Boys' Clothing, Furnishings and Hats we have decided to clear out nearly all of our large stock of Shoes, and to sell out completely our lines of Ladies' and Misses' Shoes without exception. We therefore offer:

Large lot of Women's Dongola Lace and Button Shoes, formerly sold for 1.25, to clear at.....90c
Another lot of better grade Shoes, sold formerly at 1.50, to clear now at.....1.15
Still another lot of Dress Shoes, formerly sold at 1.75, to clear now at.....1.39
Lastly our best line of fine Dress Shoes, never before sold at less than 2.50, to clear now at.....1.98
Large line of Ladies' Slippers and Comfort Shoes to clear out at LESS THAN COST.
Extensive line of Girls' Lace and Button Shoes, to clear out now at.....50c, 60c and 70c
Large line of Boys' Satin Calf Shoes to clear at.....75c
Special lot of Men's Calf Skin Shoes at.....1.00
Large assortment of Men's Heavy Working Shoes to clear at 1.19
Special lot of Men's Fine Solid Box Calf Shoes that were never sold before for less than 2.25, reduced now to clear out at.....1.75
Full line of RUBBERS and BOOTS for Men, Women and Children at LOW PRICES.

The **Surprise Store**

324 West Front Street, Plainfield, N. J.

THE BROWNING AUTOMATIC.

Ask to see the latest repeating shotgun. **Browning Automatic,** the loading, ejecting of the empty shell, the opening and closing of the breech and cocking of the hammer is entirely done by the recoil. We have it in stock. Also double and single guns of various makers ranging in price from $5.00 and upwards.

The Winchester "Take Down" pattern, repeating shotgun $19.25

LOADED SHELLS A SPECIALTY.

HOUSEFURNISHING DEPARTMENT.

A line of household necessities which cannot be surpassed in the city always found in this department, including our diplay of Ranges and Heating Stoves.

Builders' and Shelf Hardware, Cutlery, Machinist Tools, etc.

A. M. GRIFFEN

119-123 E. Front St., Plainfield, N. J.

RUGS — CARPETS — SHADES — MATTINGS

Our new Fall lines are most complete and we invite your inspection as we are able to show you any desirable patterns in standard goods at prices that will surely interest you.

SHIRLEY & JOHNSTON,

Babcock Building. Phone 367 L.

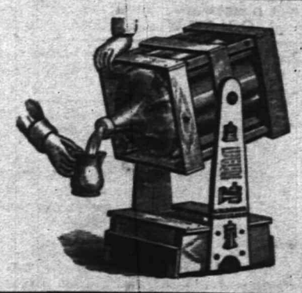

TRY 5 GALLONS
WASHINGTON ROCK SPRING WATER.

Orders by mail promptly filled.
Patent swinging crate, very convenient

Plainfield Spring Water Co
Box 743. Plainfield N. J.

BUTTERMILK
WHY YES

we make it fresh every day, and Potcheese, too. Try some.

LINDSAY DAIRY,

Tel. 451 J. FARM, MOUNTAIN AVENUE.

Amos H. Van Horn. Ltd.

Buy Here and Save Money Worry Delays!

We know WHAT the public are calling for, and GIVE it—the broadest assortment of the best goods at lowest prices they can possibly be marked, on CASH terms or open account! You can ALWAYS get "the most for the least" at No. 73.

7 "Snaps"

(1) $20 Parlor Suits..... $16.00
(2) $23 Bedroom Suits..... $18.00
(3) $17 Sideboards at... $12.98
(4) $8 Extension Tables..... $5.98
(5) $8.50 Couches at..... $6.98
(6) $6 Chiffoniers at..... $4.50
(7) $12 Dressers at..... $8.00

All that's needed to "furnish" the home priced way down!

CARPETS

6 PRICE BEATERS

1.40 Ex. Axminster, yd. 98c
1.25 Axminster, yard.. 89c
1.16 Moquettes, yard.. 85c
1.00 Velvets, yard..... 75c
1.00 Brussels, yard.... 75c
65c Ingrains, yard..... 50c
New Mattings—Best and cheapest lines in town, 15c. yd. up.

Enameled Beds—Close of That Big Sale!

$3.00 Beds.....$1.89
$4.00 Beds.....$2.59
$6.50 Beds.....$4.19
$9.50 Beds.....$6.45
$11.00 Beds.....$7.89

And 20 Other Patterns Left

Complete Line of Bedding

Ranges! Stoves!

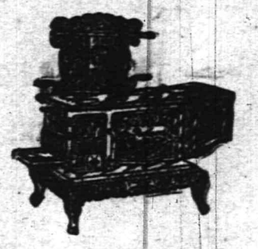

Everything a stove store should carry—"The Portland Range" (the best baker, most economical burner, the best wearing range ever built), and 35 other kinds of warranted ranges.

Over half a hundred kinds of Oaks Self-Feeding Parlor Stoves, Cylinders, Pot Stoves, Laundry Stoves Every size! Lowest priced!

AMOS H. VAN HORN, Ltd.

Be sure you see "No. 73" and first name "AMOS" before entering our store.

ACCOUNTS OPENED—EASY PAYMENTS

73 MARKET ST., NEWARK, N. J.

Near Plane St., West of Broad St.

All trolleys transfer to our door.

HENRY MEHRTENS,

The Manufacturing Confectioner.

Pure Home-made Candies, Chocolates and Bon Bons fresh daily. Cold Drinks of all kinds. Crushed Fruits. Ice Cream and Water Ices.

Orders delivered promptly.

Telephone. 131 East Front St.

JOHN J. LEAHY,

PLUMBING AND HEATING.

Sewer and Water Connections.

First-Class Work at Reasonable Figures.

302 Richmond St., near Third.

M. ARMSTRONG,

Plumbing and Tinning.

330 Park Ave., Plainfield, N. J.

TELEPHONE 232.

McCULLOUGH'S STEAM MILL,

21 Steiner Place, North Plainfield, N. J.

R. H. McCULLOUGH, Prop.

Sash, Blinds, Doors, Mouldings, Scroll Sawing, Turning, etc. Estimates cheerfully furnished.

A. H. ENANDER,

Sanitary Plumbing, Gas Fitting, Steam and Hot Water Heating.

Contractor for Sewer Connections.

210 Park Avenue.

Allen B. Laing,

Electrician —

Tel. 333-J. 134 North Ave.

WILLIAM H. POPE, ELECTRICIAN.

All kinds of Electrical work done at reasonable prices.

116 North Avenue.

LIEFKE & LAING,

Insurance and Real Estate

No. 146 Park Avenue.

Real Estate Appraised. Properties Sold and Rented. Loans Negotiated.

TenEyck & Harris,

—DEALERS IN—

LEHIGH VALLEY COAL.

Office 121 Watchung Avenue. Branch Office: Frank Rowley's Drug Store, 216 W. Front st. TELEPHONE 26-F.

PRESS WANT ADS PAY

William Hand & Sons

MOVING VANS and STORAGE WAREHOUSE for Furniture, Pianos, etc.

136 E. 2nd St., Plainfield, N. J.

Telephone 1722.

TRUCKMEN AND RIGGERS.

All work will receive prompt attention.

W. W. WARNOCK,

THE BAKER,

144 West Front St.,

COMPTON'S OLD STAND.

Bread, Cakes, Pies, Etc.

Made of the best Materials.

Early Morning Delivery.

ICE CREAM A SPECIALTY.

REAL ESTATE AND INSURANCE.

MONEY TO LOAN.

197 North Avenue.

William D. Thickstun, John P. Emmons. Telephone 601.

JOHN JOHNSTON.

All the best grades of

COAL.

929 South Ave. 'Phone 193.

ALEX. LUSARDI.

Foreign and Domestic Fruits, Choice Confectionery, Nuts, Cigars, etc.

211 W. Front St., Plainfield, N. J.

E. B. MAYNARD.

New Shop, New Furniture, Best Service.

Tonsorial Artist.

Also choice Cigars.

141 North Ave., Plainfield, N. J.

HENRY J. WIERENGA,

Expressman and Truckman.

All kinds of Express and Trucking business promptly attended to.

Leave your orders at store of Joseph Sattele, Pianos and Organs, No. 108 North Avenue, and the same will receive immediate attention.

TRY

DOBBINS'

NICKEL YARA CIGARS.

208 Park Ave., Plainfield, N. J.

Special Sales

For Friday and Saturday.

100 Stamps with 1-lb box Baking Powder.....45c
100 Stamps with 1 lb Tea, all flavors.....60c
80 Stamps with 1 lb Tea, E. Breakfast, Formosa Oolong.50c
40 Stamps with 1 lb Tea, all flavors.....50c
50 Stamps with 1 lb Coffee.....30c

SPECIAL PRICES:

Bananas, per dozen.....12c	1 bushel Potatoes.....83c
Best Toilet Paper, per roll.....5c	1 pony basket Potatoes.....23c
Cranberries, per quart.....8c	1 quart Sauerkraut.....10c
Washing Soda, per lb.....1c	1 can Tongue..... 4c
Quinces, large, per dozen.....25c	1 can Ham..... 4c
Essex Buckwheat, 3 lb pkg....10c	1 pkg Washing Crystal..... 4c
10 different kinds Fancy Cakes, 12c	1 bot Ammonia..... 4c
Golden Leaf Maple Syrup, at.....10c, 15c, 25c	1 bot Catsup..... 5c
Pepper Salad, per bottle.....10c	1 bot Ladies' Shoe Polish..... 8c
Best Sliced Beef, per box 8c	1 can Lima Beans.....10c
6 lbs Good Rice.....25c	1 can Early June Peas..... 8c
1 lb Best Rice..... 8c	1 can Tomatoes..... 8c
6 bars Top Round Soap.....25c	3-lb can Lime..... 8c
	1 can Chloride Lime..... 8c

Very Fine Celery, Cauliflower and Lettuce, at

FRANK CULLEN'S, 1001 South Second Street. Telephone Call 420-w.

JUST ARRIVED!

Our new Fall Line of Wall Papers, Mouldings, Paints, etc. Did you say it was impossible for you to have any Decorating done this fall? Well, if it's on account of the price, we will show you a clear way to have it done. Just note some of these prices:

Ten thousand rolls of Stripe Effects and other designs in all colors. Former price 10c per roll, now per roll..... 5c

We have on hand some of last season's Kitchen and Bedroom Papers that sold for 5c to 12½c per roll, now..... 2½c

We also carry in stock a line of Ingrains, Burlaps, Tiles, Lincrusta Walton and Silk Moire.

A word or two to you about our Paints. They are bettter than the best and sell at 95c per gallon. If you desire to have some work done get our estimate before you place your order elsewhere. We assure you a saving of at least 30 per cent. We are open evenings and deliver orders to all parts of the city and suburban towns.

Persian Wall Paper Company,

138 NORTH AVENUE,

Plainfield, N. J. 9 16 3m Telephone 333 W.

AND COLD WEATHER NECESSITIES

Coal Hods, Ash Cans,
Fire Shovels, Pokers,
Stove Boards, Dampers,
Stove Pipe, Elbows, Etc.

We are now showing a large assortment of

Stoves and Ranges,

all made by first-class people, and guaranteed "A 1" Cooking Stoves. We also have a fine line of

Oak and Cylinder Stoves,
Barn and Small Pot Stoves,
Oil Heaters, Stove Repairs.

Gayle Hardware Co.,

Front St. and Park Ave. Tel. 468-R

TELEPHONE 467 J.

Schreiner's PHARMACY

PARK AVE. AND SECOND ST.

RUBBER GLOVES—

Very goods to wear for housework, they keep the hands clean and prevent cracking of skin.

Ice Cream Soda and Confectionery.

Powlison & Jones.

Furniture of Quality and Style.

149 & 151 East Front St.

EMERSON HOUGH.

THE MISSISSIPPI BUBBLE

By EMERSON HOUGH

Author of "The Story of the Cowboy," "The Mississippi Bubble," "Purchase," "The Law Breakers," etc.

yet, had there been close observers, there might have been seen a boat dropping down the river on the early morning of that day. And at Quebec there was later reported in the books of the intendant the shipping, upon the good bark Dauphine, of Lieutenant Raoul de Ligny, sometime officer of the regiment Carignan, formerly stationed in New France; with him a lady recently from Montreal, known very well to Lieutenant de Ligny and his family; and to be in his care en voyage to France; the name of said lady illegible upon the records, the spelling apparently not having suited the clerk who wrote it, and then forgot it in the press of other things.

Certain of the governor's household, as well as two or three habitants from the lower town, witnessed the arrival of this lady, who came down from Montreal. They saw her take boat for the bark Dauphine, one of the last ships to go down the river that fall. Yes, it was easily to be established. Dark, with singular, brown eyes, petite, yet not over small, of good figure—assuredly so much could be said; for obviously the king, kindly as he might feel toward the colony of New France, could not send out, among the young women supplied to the colonists as wives, very many such demoiselles as this; otherwise assuredly all France would have followed the king's ships to the St. Lawrence.

John Law, a grave and saddened man, yet one now no longer lacking in decision, stood alone one day at the parapet of the great rock of Quebec, gazing down the broad expanse of the stream below. He was alone except for a little child, a child too young to know her mother, had death or disaster at that time removed the mother. Law took the little one up in his arms and gazed hard upon the upturned face.

"Catharine!" he said to himself. "Catharine! Catharine!"

"Pardon, monsieur," said a voice at his elbow. "Surely I have seen you before this?"

Law turned. Joncaire, the ambassador of peace, stood by, smiling and extending his hand.

"Naturally, I could never forget you," said Law.

"Monsieur looks at the shipping," said Joncaire, smiling. "Surely he would not be leaving New France, after so luckily escaping the worst of her dangers?"

"Life might be the same for me over there as here," replied Law. "As for my luck, I must declare myself the most unfortunate man on earth."

"Your wife, perhaps, is ill?"

"Pardon, I have none."

"Pardon, in turn, monsieur—but, you see—the child?"

"It is the child of a savage woman," said Law.

Joncaire pulled aside the infant's hood. He gave no sign, and a nice indifference sat in his query: "Une belle sauvage?"

"Belle sauvage!"

CHAPTER XXXII.

THE GRAND MONARQUE.

On a great bed of state, satin draped, flanked with ancient tapestries, piled sickeningly soft with heaps of pillows, there lay a thin, withered little man—old, old and very feeble. His face was shrunken and drawn with pain; his eyes, once bright, were dulled; his brow, formerly imperious, had lost its arrogance. Under the coverings which, in the unrest of illness, he now pulled high about his face, now tossed restlessly aside, his figure lay, an elongated, shapeless blot, scarce showing beneath the silks. One limb, twitched and drawn up convulsively, told of a definite seat of pain. The hands, thin and wasted, lay out upon the coverlets; and the thumbs were creeping, creeping ever more insistently, under the cover of the fingers, telling that the battle for life was lost, that the surrender had been made.

It was a death-bed, this great bed of state; a death-bed situated in the heart of the greatest temple of desire ever built in all the world. He who had been master there, who had set in order these miles of stately columns, those seas of glittering gilt and crystal, he who had been magician, builder, creator, perverter, debaser—he, Louis of France, the Grand Monarque, now lay suffering like any ordinary human being, like any common man.

At length even the last energies of the once stubborn will gave way. The last gasp of the failing breath was drawn. The herald at the window announced to the waiting multitude that Louis the Fourteenth was no more.

"Long live the king!" exclaimed the multitude. They hailed the new monarch with mockery; but laughter and sincere joy and feasting were the testimonials of their emotions at the death of the king but now departed.

On the next day a cheap, tawdry and unimposing procession wended its way through the back streets of Paris, its leader seeking to escape even the edges of the mob, lest the people should fall upon the somber little pageant and rend it into fragments. This was the funeral of Louis, the Grand Monarque, Louis the lustful, Louis the bigot, Louis the ignorant, Louis the unhappy. They hurried him to his resting-place, these last servitors, and then hastened back to the palaces to join their hearts and voices to the rising wave of joy which swept across all France at the death of this beloved ruler.

Now it happened that, as the funeral procession of the king was hurrying through the side streets near the confines of the old city of Paris, there encountered it, entering from the great highway which led from the east up to the city gates, the carriage of a gentleman who might, apparently with justice, have laid some claim to consequence. It had its guards and coachmen, and was attended by two riders in livery, who kept it company along the narrow streets. This equipage met the head of the hurrying funeral cortege, and found occasion for a moment to pause. Thus there passed, the one going to his grave, the other to his goal, the two men with whom the France of that day was most intimately concerned.

There came from the window of the coach the voice of one inquiring the reason of the halt, and there might have been seen through the upper portion of the vehicle's door the face of

"LONG LIVE THE KING!"

the owner of the carriage. He seemed a man of imposing presence, with face open and handsome, and an eye bright, bold and full of intelligence. His garb was rich and elegant, his air well contained and dignified.

"Guillaume," he called out, "what is it that detains us?"

"It is nothing, Monsieur L'as," was the reply. "They tell me it is but the funeral of the king."

"Eh bien!" replied Law, turning to one who sat beside him in the coach. "Nothing! 'Tis nothing but the funeral of the king!"

CHAPTER XXXIII.

EVER SAID SHE NAY.

The coach proceeded steadily on its way, passing in toward that quarter where the high-piled, peaked roofs and jagged spires betokened ancient Paris. On every hand arose confused sounds from the streets, now filled with a populace merry as though some pleasant carnival were just beginning. Shopkeeper called across to his neighbor, tradesman gossiped with gallant. Even the stolid faces of the plodding peasants, fresh past the gate-tax and bound for the markets to seek what little there remained after giving to the king, bore an unwonted look, as though hope might yet succeed to their surprise.

"Ohe! Marie," called one stout dame to another, who stood smiling in her doorway near by. "See the fine coach coming. That is the sort you and I shall have one of these days, now that the king is dead. God bless the new king, and may he die young! A plague to all kings, Marie. And now come and sit with my man and me, for we've a bottle left, and while it lasts we drink freedom from all kings!"

"You speak words of gold, Suzanne," was the reply. "Surely I will drink with you, and wish a pleasant and speedy death to kings."

John Law and his companions heard broken bits of such speech as this as they passed on.

"Ah, they talk," replied he at last, turning toward his companions, "and this is talk which means something. Within the year we shall see Paris upside down. These people are ready for any new thing. But"—and his face lost some of its gravity—"the streets are none too safe to-day, my lady. Therefore you must forgive me if I do not set you down, but keep you prisoner until you reach your own gates. 'Tis not your fault that your carriage broke down on the road from Marly; and as for my brother Will and myself, we cannot forego a good fortune which enables us at last to destroy a certain long-standing debt of a carriage ride given us, once upon a time, by the Lady Catharine Knollys."

"At least, then, we shall be well acquit on both sides," replied the soft voice of the woman. "I may, perhaps, be an unwilling prizoner for so short a time."

"Madam, I would God it might be forever!"

It was the same John Law of old who made this impetuous reply, and indeed he seemed scarce changed by the passing of these few years of time. It was the audacious youth of the English highway who now looked at her with grave face, yet with eyes that shone.

Some years had indeed passed since Law, turning his back upon the appeal of the wide New World, had again set foot upon the shores of England, from which his departure had been so singular. Driven by the goads of remorse, it had been his first thought to seek out the Lady Catharine Knollys; and so intent had he been on this quest, that he learned almost without emotion of the king's pardon which had been entered, discharging him of further penalty of the law of England. Meeting Lady Catharine, he learned, as have others since and before him, that a human soul may have laws inflexible; that the iron bars of a woman's resolve may bar one out, even as prison doors may bar him in. He found the Lady Catharine unshakeable in her resolve not to see him or speak with him. Whereat he raged, expostulated by post, waited, waylaid, and so at length gained an interview, which taught him many things.

Rejected, as he was now, by the new ministry of England, none the less every capital of Europe came presently to know John Law, gambler, student and financier. Before every ruler on the continent he laid his system of financial revolution, and one by one they smiled, or shrugged, or scoffed at him. Baffled once more in his dearest purpose, he took again to play, play in such colossal and audacious form as never yet had been seen even in the gayest courts of a time when gaming was a vice to be called national. No hazard was too great for him, no success and no reverse sufficiently keen to cause him any apparent concern. There was no risk sharp enough to deaden the gnawing in his soul, no excitement strong enough to wipe away from his mind the black panorama of his past.

[CONTINUED]

EDUCATIONAL.

NINTH SEASON.
Mr. Frederick F. Dawes,
Assistant Teacher with Mr. George T. Dodworth, 12 East Forty-ninth Street, New York.
CLASSES FOR DANCING AND POLITE TRAINING.
Seminary Hall, Plainfield, N. J.,
Commencing
TUESDAY, OCTOBER 11, 1904.
9 23 2mos

Piano Instruction
Miss Anna O. Marsh and Miss Minnie S. Marsh.
Virgil Clavier Method, a Specialty.
915 Madison Avenue. 9 17

MISS HELLWIG
will resume her classes and private lessons in French and German at
"THE WALDORF,"
134 Crescent Ave. Telephone 266-R. 10 8 1m

J. Edmund Skiff,
Voice Culture,
Babcock Building.
Send for circular.

VIOLIN INSTRUCTION.
Miss Emerson, pupil of Prof. Markees, Berlin, Germany. Tuesdays and Fridays from 2 to 5. Babcock Building, Studio 305. For particulars address Carnegie Hall, 57th, New York.

FINEST FRESH FISH.
Our fish is appreciated by every judicious buyer—everyone who realizes the importance of superior quality. We guarantee the quality of our fish. We pride ourselves upon its Absolute Freshness and Excellent Flavor.
For the Finest Bluefish, Weakfish, Porgies, Mackerel, Codfish and Oysters come to our Fish Market.
Special Cash Sale Saturday.
FRED. IVAMY,
Successor to Rogers & Co.,
232 West Second St.
Telephone 140.

Ward & Company
Manufacturers' Agents
104 McWhorter Street
Newark, N. J.
New Jersey Representatives for the following:
For a delightful
Beverage
There Is Nothing Like
Tea-Ette

The Tea Free From
The Poisonous Tannia

SPECIAL SALE
Housekeepers, we have had a large consignment of CHOICE CHINA and HOUSEFURNISHINGS shipped to us, which we offer for sale at GREATLY REDUCED PRICES.
WARD & COMPANY, Newark, N. J.

TEAS
That Are Sure to Please.
Our Teas possess that fragrant and delicate flavor which is so refreshing to all tea drinkers. This season's picking. Formosa Oolong, English Breakfast, Young Hyson and Ceylon Teas. They are splendid values. Try them.
W. W. DUNN,
THE PARK GROCER,
Duer Street and Lincoln Place.

HOTELS.

HOTEL WALDORF,
EAST FRONT STREET.
HENRY WINDHAM, Prop.
Gottfried Kruger's Extra Beer on draught. Imported Wines, Liquors and Cigars. Hotel accomodations and private dining room.

Hotel Kensington,
(Licensed)
J. H. STAATS, Prop.,
107, 109, 111 North Avenue.
Everything New and Up to Date.
An Inspection Solicited

FRANK VAN WINKLE
129 North Avenue
Bicycles Photo Supplies
Kodaks and Cameras
Bicycles stored, cleaned and repaired
Developing, Printing and Mounting a specialty

EXPERT WATCH REPAIRING
At DOANE'S,
115 PARK AVE.

LAING MACHINE-AUTO REPAIR COMPANY,
416 Sycamore Street, Plainfield, N. J.
Office—154 North Avenue. Telephone 333-J

HOAGLAND'S
EXPRESS and BAGGAGE TRANSFER.
Office 302 Park Ave. Tel. 328 W.

GREAT
BARGAIN SALE OF
Bicycles, Bicycle Sundries, Pianos, Musical Instruments, Sheet Music, Guns and Ammunition.
S. W. Frucht, 224 W. Front St.

CESSPOOLS AND GARBAGE.

MRS. JOHN BROWN
Successor to
JOHN BURKE and JONES & CO.
Cesspools and Vaults Cleaned
From $3.00 Upwards.
Satisfaction guaranteed. Don't give your order until you consult me. Estimates cheerfully given. Leave orders at J. T. Vail's, North Avenue. Postoffice box 718,
FRANK BURKE, Manager.

GARBAGE REMOVED
Walter M. Ingraham.
TERMS MODERATE.
Address P. O. Box 635, City

JOHN HERRMANN,
STAIR BUILDER.
Turning, Scrollsawing, etc. All work given promptest attention.
410 Somerset St. Tel. 70-J.

HERMAN HANSEN,
CARPENTER AND BUILDER,
Estimates Furnished.
269 Watchung Ave., Plainfield, N. J.
Tel. 454 R.

J. C. POPE & CO.,
INSURANCE AGENTS.
110 E. Front St., Plainfield, N. J.

R&G PILLS.
Cure Constipation, Liver, Bowel and all Stomach Troubles. 10c and 25c per box. Ask your druggist. Accept no substitute.
10 24 1m

ON TOP
Our Meats
are on top as regards quality. But our prices are nowhere near the top. That's why you will find this market the best place in town to buy all your
Meats and Poultry.
We sell the choicest cuts of the very best Meats at remarkably reasonable prices. Think it over!
FRED ENDRESS
131-135 W. Front St.

Butter, Eggs and Poultry.
Best in Town
GOODS DELIVERED.
H. H. SMITH,
Park Avenue, opposite North.
'Phone 444-W.

TAKE NOTICE!
Have your horses clipped and groomed by electricity at No. 301 Watchung avenue. All work guaranteed satisfactory or no pay. Horses clipped by hand if desired. Fifteen years experience. Horses called for and delivered if desired.
JOHN S. COOPER, Prop.
C. T. CORNELL, Manager. 10 11 1m

Plainfield Window Cleaning Co
Floors Oiled and Polished.
Furniture Packed for Shipping.
General House Cleaning a Specialty.
Frank DeHart, 402 E. Third St.
Wm. A. Kline, 611 W. Third St.

Sacrifice Sale of Nursery Stock.
Most Everything at Half Price,
as the land must be cleared this fall. Place your orders now, so as to get your choice of the stock.
Belleview Ave. Nursery Co.,
off Park Avenue, near Hillside Cemetery

The Park Stables.
Livery and Boarding.
108 Somerset Street
Telephone 493 J. North Plainfield.
High-class Horses and Carriages.
Prompt Service.
JAMES D. FRAZER.

L. Moraller & Son,
Watchmakers and Jewelers.
WATCHES, CLOCKS & JEWELRY.
Fine Watch and Clock Repairing a Specialty.
219 Park Ave., Plainfield, N. J.

STONE
AT
BARTLE'S STONE YARD.
Yard: Corner Church and Second Streets.
Cut Stone, Building Stone—ALL KINDS.
FLAGGING AND CURB STONE.
Have some 18-inch and 2 and 3-ft. walk very cheap. Leave orders for your foundation and cesspool stone with us.

SMALLEY BROS.,
147 North Ave.
Butchers.
Everything usually found in a first-class market.
Roasting and Broiling Chickens a specialty.
Corn-fed Jersey Pork and Sausage.
Orders called for and delivered.
Telephone 83-A.

H. EGGERDING,
122 Park Ave., Manufacturer of the celebrated
C. O. D. CIGAR.
The best 5c Cigar in the State, and made on the premises from the finest Havana. Clear Havana Cigars a specialty. A large assortment of the choicest brands of Domestic Cigars.

J. W. VAN SICKLE,
122 North Ave., Plainfield, N. J.
Fresh and Salted Meats.
Game in Season. Philadelphia Scrapple.
Orders called for and delivered promptly.
Telephone No. 463 J.

LADIES DESIRING—
Knife-Pleating or Pinking
done, will please leave their orders at No. 20 Duer Street, and it will receive prompt attention.
MRS. PORCH.

CECILIAN
THE PERFECT PIANO PLAYER
The Easiest to Play.
Non-mechanical Touch
Absolute Control
Over Bass and Treble.
Perfection in Delicate Tone Shading.
Latest Music Rolls at Half Price.
Library Facilities.

The Old and Reliable
MATHUSHEK & SON
Grand and Upright
PIANOS
In Every Respect the Musician's Ideal.
Combine all the qualities of the strictly artistic Piano.
Architecturally—They charm the eye. Constructively—Contain the best materials; manufactured upon approved and up-to-date scientific methods. Musically—Of rare tone quality, combining "gentleness with force of character;" sympathetic and rich. In durability they stand unexcelled. In price they cost less than Pianos not as fine. You are cordially invited to inspect our latest productions.
Other makes in all styles and woods, both new and used, including desirable Pianos of our own manufacture returned from rent, at lowest prices and terms.
PIANOS FOR RENT.
Special bargains Square Pianos and Organs.
Catalogues and Bargain Circular mailed.
Tuning and Repairing.
Pianos, Organs and Self-players taken in exchange.
MATHUSHEK & SON
PIANO CO.
Factory Salesroom,
310 W. Front St., Plainfield, N. J.
Telephone 448-J.

BOICE, RUNYON & CO.,
PARK AVENUE,
Opp. North Ave., Plainfield, N. J.
Dealers in
BEST LEHIGH COAL,
LUMBER,
MASON MATERIALS,
&c. &c.
Sole Agents N. J. Pulp Plaster

Opening of
School Supplies
and
Fine Stationery
at
Harper's,
411 Park Ave., Plainfield, N. J.

Now is the Time
to get cheap lumber. New White Pine Flooring, Window and Door Frames, Siding, etc. You can
Save 50 Per Cent.
on this lumber.
ALEX. KANE,
312 Filmore Avenue.

50 YEARS' EXPERIENCE
PATENTS
TRADE MARKS
DESIGNS
COPYRIGHTS &c.
Anyone sending a sketch and description may quickly ascertain our opinion free whether an invention is probably patentable. Communications strictly confidential. Handbook on Patents sent free. Oldest agency for securing patents. Patents taken through Munn & Co. receive special notice, without charge, in the
Scientific American.
A handsomely illustrated weekly. Largest circulation of any scientific journal. Terms, $3 a year; four months, $1. Sold by all newsdealers.
MUNN & Co. 361 Broadway, New York
Branch Office, 625 F St., Washington, D. C.

CAPTURE JERDAGAN

Oyama's Troops Take Village In All Night Battle.

THE CZAR PRAISES KUROPATKIN.

If Russians Are Driven Back From Position on Shakhe River Fighting Will Be Close to Mukden's Walls.

ST. PETERSBURG, Oct. 28.—A Mukden dispatch says that fighting has begun again southeast of Mukden.

The Japanese advanced to the village of Jerdagan, which they are reported to have captured after a fight lasting all night.

There was an artillery fight on the night of Oct. 26 on the north shore of the Shakhe river directly south of Mukden. The cannonading, which was heavy, is being continued. The Russians are attacking. If unsuccessful, they will fight right up to the walls of Mukden.

Two imperial rescripts are published in the St. Petersburg Official Messenger, the first of which is covered by Viceroy Alexeieff's order of the day, announcing the appointment of General Kuropatkin to the chief command of the Russian forces in the east. The second is addressed by the czar to General Kuropatkin as commander in chief of all the military and naval forces at the scene of war. It concludes with these words: "Your military experience, strengthened by your action in Manchuria, makes me feel confident that you will break the obstinacy of the enemy's forces at the head of your glorious army and will thereby assure to Russia peace in the far east."

A Mukden dispatch says there was a reconnoissance in force during the night by the Russian western flank, and desultory fire continued until 2 o'clock a. m. The Japanese were discovered to be hurriedly fortifying along the whole line, but this does not, of course, preclude the possibility of an attack by them. It is the general opinion here that serious events will not develop for some days, but judging by the hurried manner in which the Chinese are settling their money affairs in Mukden they are of a different opinion.

Labaree Firm Short of Stocks.

NEW YORK, Oct. 28.—The firm of J. Walter Labaree & Co. has closed its offices in this city. Labaree & Co. advertised as a stock commission house with numerous out of town offices. Stephen Callaghan, attorney for Labaree, said that his client's assets probably were between $6,000 and $7,000, with liabilities of $123,000. He said that Labaree & Co. had seventy branch offices extending all the way from Toronto to New Orleans. The firm's leased wires, he states, cost some $10,000 a month. The cause of the firm's suspension, according to Mr. Callaghan, was that they were short of a long line of stocks.

Cleveland to Attend Newark's Rally.

PRINCETON, N. J., Oct. 28.—Former President Cleveland said last night that he had been obliged to reconsider his promise to speak at a Democratic mass meeting in Cooper union, New York, Nov. 2. The announcement that Mr. Cleveland would address the meeting had been made. He further said that he hoped to be able to attend a political rally in Newark, N. J., on Friday of next week, adding that after going to New York on such an errand he could not decline the invitation of New Jersey Democrats to attend a meeting in his own state.

Hurricane on Honduras Coast.

MOBILE, Ala., Oct. 28.—Late news of the hurricane which struck the Honduras coast some days ago is to the effect that the mahogany interests suffered greatly both in Honduras and Guatemala. Thousands of valuable logs were washed out to sea and never will be recovered. Boston, Cincinnati and Louisville firms are reported heavy losers. The Guatemala Northern railroad suffered losses that will require months to repair.

Body of Supposed Suicide Found.

CHICAGO, Oct. 28.—Two days after his death the body of Thomas J. Raycroft, president of the Excelsior Coal company, has been found in a room in a west side hotel. The discovery of a bullet wound in his head and a revolver on the floor pointed to suicide. The weapon contained one empty cartridge. Mr. Raycroft was reputed to be a wealthy man. Deceased was fifty years old.

Not Related to Ensign Bagley.

RALEIGH, N. C., Oct. 28.—Mr. Josephus Daniels, who married the sister of the late Ensign Worth Bagley, killed at Cardensas, Cuba, said in response to an inquiry that Miss Elia Bagley, who committed suicide in New York some days ago was not related to Ensign Worth Bagley. He had no relative of that name.

President Palma's Neutrality.

HAVANA, Oct. 28.—The leaders of the Moderate party and the newspapers here have renewed the pressure upon President Palma to indicate to which party he belongs. The president maintains an attitude of neutrality between the political parties.

Serious Riots in Russia.

ST. PETERSBURG, Oct. 28.—Serious riots are reported to have occurred in the province of Vilna. General Ridzevsky, the new head of the police department, has hurriedly proceeded thither.

Belgium and Cuba Signed Treaty.

HAVANA, Oct. 28.—A treaty of extradition has been signed between Belgium and Cuba.

Great Bargains in Real Estate.

THE PLAINFIELD LAND AND BUILDING COMPANY are closing out all their real estate holdings in Plainfield, and offer the following properties at these bargain prices, namely:

Sherman Avenue, near Grant Avenue, 2 lots 56x188 each, reduced from $15 to $10 per ft.

West Eighth Street, near Grant Avenue, 2 lots 60x170 each, reduced from $30 to $20 per ft.

Hobart Avenue, near West Seventh Street, 1 lot 50x150, reduced from $20 to $15 per ft.

Monroe Avenue, near West Seventh Street, 1 lot 50x150, reduced from $18 to $10 per ft.

Somerset Street, adjoining corner Fairview Avenue, 1 lot 44x150, reduced from $40 to $30 per ft.

West Fourth Street, near Grant Avenue, 4 lots 25x115 each, at $11 per ft.

Woodland Avenue, near Putnam Avenue, 3 lots 100x200 each, reduced from $25 to $18 per ft.

Woodland Avenue, corner Putnam Avenue, 1 lot 125x200, reduced from $25 to $18 per ft.

Berkeley Avenue, Netherwood Park, 1 lot 100x200, reduced from $25 to $15 per ft.

Berkeley Avenue, Netherwood Park, 1 lot 175x150, reduced from $15 to $10 per ft.

Denmark Road, Netherwood Park, 4 lots 60x200 each, reduced from $12 to $10 per ft.

Prospect Avenue, near Rahway Road, 1 lot 600x400, reduced from $10 to $6 per ft.

Belvidere Avenue, near Putnam Avenue, 2 lots 100x250 each, reduced from $50 to $40 per ft.

Rock Avenue, 100 lots, $150 to $250 each.

Corner Race Street and Watchung Avenue, 1 lot 38x82, reduced from $2,500 to $1,500.

Double house adjoining corner Race Street and Watchung Avenue, reduced from $4,000 to $3,000.

House West Fifth Street near Monroe Avenue, lot 50x150, 8 rooms, all improvements, $3,000.

New house on Berkeley Avenue, lot 100x200, 10 rooms, all improvements, decorated, hardwood finish, $8,500.

These properties are all finely located and are great bargains, and this is an exceptional opportunity to secure a fine piece of property at a very low figure. Take a look at these properties and come and see us. We mean business and are going to sell

Plainfield Land and Building Co.

207 North Avenue, Plainfield, N. J.

The Plainfield Trust Company solicits active checking accounts and pays 3 per cent interest on balances of $200.00 or over, for the actual time money is on deposit.

Every possible facility is offered for the expeditious transaction of business.

THE PLAINFIELD TRUST COMPANY

Capital	$ 100,000.00
Surplus	100,000.00
Deposits	1,000,000.00

SPORTING NEWS.

GOLF.

The events on the local golf courses tomorrow will include the weekly competitions for the President's and Park Golf Club cups at the Park Golf Club, the Golf Committee cup at the Hillside Tennis and Golf Club and semi-final play for the club championship at the Westfield Golf Club. At the latter club there will be a harvest dance in the evening.

The popularity of the Hillside Tennis and Golf Club is attested by the fact that despite the automobile parade on Saturday, there were a large number of machines at the club. An idea of the number of members playing on the course can be gained from the fact that fifty-two caddies were out. It has been the rule this year for many players to refrain from posting their scores. For this reason a fair idea of the number playing cannot be gained by the scores returned.

BASKET BALL.

For the second time since the commencement of the basket ball season the team of the Y. M. C. A. juniors defeated the Whittier School five in a hard struggle on the Y. M. C. A. floor yesterday afternoon. The score was 5 to 2, the two teams being evenly matched. Accuracy in goal shooting won the game for the Y. M. C. A. boys, while at several times during the game the team work of the school lads was superior. Following is the line up: Y. M. C. A.—Caldwell and Doane, forwards; Sern, center; Steiner and Doeringer, guards. Whittier School—Loughlin and Woodhull, forwards; Alpaugh, center; Briggs and Fountain, guards. Goals from the field—Caldwell, Loughlin and Sterns. Goal from foul—Caldwell.

DIAMOND DUST

Virgil Garvin will pitch for Ridgewood against the Brooklyn Nationals at Ridgewood Park on Sunday, and he will endeavor to defeat his former team-mates.

STRIKES AND SPARES.

The Y. M. C. A. and Jolly Five Bowling teams will meet on the former's alleys this evening, beginning at 8 o'clock.

General Sporting News on Page 8.

JOURNALISTIC OPINIONS.

QUESTIONS OF THE DAY DISCUSSED BY THE PRESS.

The Senate Presidenty.

The friends of Senator Minch, of Cumberland County, who are urging his claims for the presidency of the Senate, apparently overlook the reported fact that the place is already mortgaged to Mr. Cross, of Union County, and that Assemblyman Miller is regarded as a possible candidate for the Speakership. Cumberland will have the Governor, and that will be considered a sufficient honor. Mr. Minch would make an excellent president, and he has demonstrated during his three years of service in the Senate that he has ability, is honest and safe.—Trenton Times.

Since voting machines came into use the question of the constitutionality of voting by machinery has been raised by many, who believe the voter has a right to see how his ballot is cast, and not trust to the intricate working of machinery to vote for him—and it is contended also that the secrecy of the ballot is to some extent interfered with, the same as it is by the Republican primary law, which party is also responsible for the voting machines in this State at a cost of $500 for each one. The Democratic State committee has taken this matter up, and it has been referred to R. V. Lindabury for consideration, and if legally justified the Democratic election officers will be instructed not to consent to the use of these machines, it is said.—Union Democrat, Rahway.

There should be some remedy for the threatened installation of more voting machines in this county. They are a delusion and a snare. They are neither secret, fair nor reliable. Take a voting population of 500 men of average intelligence and the machines will favor by at least 10 votes the party whose lever is at the top. At our last spring's election 11 blank votes were cast on the one in use in this town. There were only two tickets in the field, and these 11 votes were registered on the third space. As the Republican ticket was on top—a fact known to everybody—it is a fair presumption that these votes were intended for the Democratic candidates. The idea that 11 persons would take the trouble to turn out at an election in a single district, where there was virtually nothing at stake, and then vote a blank ballot is preposterous. The demand for the machines comes almost entirely from the manufacturers. A powerful lobby succeeded in getting the State to purchase a certain number of them and a commission was appointed to investigate the merits of the different brands and receive bids for their introduction. A Voting Machine Trust had been formed and as a logical consequence each company offered to supply the machines for the same price—viz., $500. The commission had nothing to do but act according to its instructions, and the State has now a job lot of voting machines on its hands which cost in the neighborhood of half million dollars, and which nobody wants and which are a menace to a free ballot.—Somerset Messenger, Somerville.

AMUSEMENTS.

The revival of Langden Mitchell's comedy of "Becky Sharp," founded on Thackeray's great novel, "Vanity Fair," by Mrs. Fiske and the Manhattan Company, at the Manhattan Theatre, New York, has proved to be more popular than even the original production at the Fifth Avenue Theatre some five years ago, when it took rank as the dramatic event of that season in the metropolis. The Manhattan is steadily crowded by fine audiences that find in this play, as it is interpreted by Mrs. Fiske and her very strong company, rare dramatic entertainment. The play is put on with all the magnificence in scenery and costumes that originally marked it, and in the acting it is indeed a delight. Mrs. Fiske is by common consent the only actress that speaks English that could be plausibly thought of as the fascinating Becky, and her impersonation is admitted to be better than at first, when it was heralded as an achievement.

Dr. Cornwell tells how the minister of a small parish came to him for advice. "The church is in a farming community, study agriculture and preach about it," said the Doctor. The man took the advice and preached a sermon on scientific manures with scriptural allusions. His congregation numbered seventeen. Within five Sundays it crowded the church.—From Leslie's Monthly Magazine for November.

—Neu man Brothers receive the vegetables for their large display, fresh every morning. Everything in season.

Great Sale of Men's and Boys'

FALL AND WINTER CLOTHING.

A clear saving of something near half its actual values. The backward season enables us to obtain phenomenal values in the very finest up-to-date clothing. We have never been able to offer such values as at this great sale. The clothing in every instance is smart, serviceable and well made, of this season's most stylish fabrics and fashions.

Men's $10.00 Winter Suits and Overcoats **$6.90**	Men's $12.00 Winter Suits and Overcoats **$8.90**	Men's $18.00 Elegant Suits and Overcoats **$11.90**
Men's $15.00 Cravenettes A coat for all kinds of weather, **$8.50**	Men's $12.50 Top Coats in Tans and Grays **$7.50**	Young Men's $12.00 Suits and Overcoats sizes 16 to 20 **$9.90**
Boys' $4.00 Suits and Overcoats **$2.90**	Boys' $5.00 Suits and Overcoats Special at **$3.75**	Boys' $3.00 Suits, all wool, in the latest mixtures **$1.98**
Men's $3.00 Derbies and Soft Hats **$1.50**	Men's $1.50 Working Pants, Special **85c**	Boys' 50c Knee Pants Special **25c**

NEW YORK CLOTHING CO.

202-204 West Front Street, Plainfield, N. J. M. WEINBERGER, Manager

Not to Go in a Body.

The U. S. Grant Club has given up the idea of going to Somerville in a body tomorrow evening. So few of the members turned out last evening to receive instructions that it was deemed best not to go as an organization. Tomorrow evening the club will have an entertainment at which City Judge Runyon and others will sing. Next Thursday evening a mass meeting will be held at which a National speaker will be heard.

—Use Press want ads.

ICE CREAM

Wholesale and Retail.

I have vacated my store on Park avenue and am still making PURE ICE CREAM AT 32 BANK PLACE.

All orders by 'phone (No. 470y) or mail will receive prompt attention.

LAKE HOUSE NOW OPEN. JOHN H. TIER

USE PRESS WANT ADS.

CYCLISTS' CALENDAR.
Sun Rises 6:27 a. m.
Sun Sets 5:00 p. m.
Lanterns must be lighted at 6:00 p.m.

THE DAILY PRESS.

THE WEATHER.
Fair tonight and Sunday.
Ther. 50

ESTABLISHED MAY 10, 1887 — PLAINFIELD, N. J., SATURDAY, OCTOBER 29, 1904. — TWO CENTS A COPY—$5 A YEAR.

YOUNG CHRISTIAN SOLDIERS HOLD THEIR ANNUAL SESSIONS IN PLAINFIELD

Proceedings of State Y. M. C. A. Boys' Department Conference Prove to Be Especially Interesting.

MEETINGS LAST NIGHT AND THIS MORNING

Feast at Which Harold Robins Delivers Address of Welcome—Several Papers Read at Session in Trinity Reformed Church Last Night—Gathering at Y. M. C. A. This Morning.

Harold S. Robins

Martin B. Stutsman.

For the third time in the history of the local association, and for the first time in six years, Plainfield is the scene of the State Conference on Boys' Work, of the Young Men's Christian Associations of the State of New Jersey. Representing twenty-six different associations, the delegates arrived in town yesterday afternoon, bright and energetic youths prepared for the annual convention, welcomed gladly into the homes of Plainfield where their presence is an omen of cheer and of good will.

No more refined or manly set of young men could be found anywhere than this delegation of "Christian Soldiers," and the leaders of the conference are fortunate in having the assistance of such a group of religious workers.

Arriving between noon and 4 o'clock yesterday, the boys were met by the reception committee and entertained either at the Y. M. C. A. or at their temporary homes until 5:30, when they assembled at the Babcock building for supper. The supper was all that 300 hungry boys could desire, and they made the best of it. It was provided by the ladies' auxiliary of the association, the boys' work and social committees being in charge. The room in the Babcock building was tastefully decorated in red and white, a large pennant, which was won by the baseball team in the city league of 1903, being placed on the wall in the center of the spacious room. A picturesque scene was presented as the 300 delegates took their places at the prettily arranged tables, while the blessing was asked by F. H Andrews, of this city. H. S. Parr, chairman of the State boys' work committee, acted as toastmaster, and at the conclusion of the repast, introduced Harold S. Robins, of the local association, who welcomed the delegates to the city. His remarks were as follows:

"Mr. Chairman, fellow delegates and friends; it gives me great pleasure as a member of the boys' department of the Plainfield Young Men's Christian Association to extend to you all a most cordial welcome to our city. I am glad to welcome you here for three reasons: First because this is the third time we have had the pleasure of entertaining the conference here, and as an old adage says, 'the third is the best of all;' secondly because you represent the Young Men's Christian Association. I think any city ought to feel justly proud to receive within her gates such a delegation as is assembled here this evening. Lastly because of the great impetus which our work will receive in the days to come from this gathering.

"When the invitation was first extended to the State committee, we felt quite confident that they would accept, because it was generously extended. Not only did the Directors of our association and the boys' work committee, but we ourselves unanimously wished to have you with us. Our ladies' auxiliary also is delighted to have you here, and have in this very practical manner shown you how much they desired your presence.

"Our friends have very kindly opened their homes, and I bespeak for you a hearty welcome from them. We are glad you are here and going into their homes, for we know that these friends of ours who entertain you will have a better impression and knowledge than ever before of what the boys' departments are accomplishing. While you are here we want you to feel at home. In behalf of the boys of our association, I assure you that we will do everything in our power to make your stay in our city not only pleasant but profitable. All the courtesies of our association are at your disposal. May this conference be richly blessed of God in the advancement of His Kingdom among the boys of New Jersey is our earnest prayer."

Responding to this address of welcome, Edwin S. Ford, of Morristown, spoke on the part of the delegates, expressing their pleasure at the opportunity of visiting Plainfield, and of carrying on the work of the conference in this city. His speech was well delivered and was to the point. He was followed by G. Everett Hall, of Orange, who spoke briefly on the

(CONTINUED ON PAGE 2.)

Dr. Norman Probasco.

Orra S. Rogers.

TRICK OF POLITICIANS

Correspondent Declares the Voting Machine a Scheme.

TO PREVENT CUTTING

Reason Why Two of the Five Machines Alloted to Somerset County Are Placed in North Plainfield.

Editor, The Daily Press:

The New York Press appears to be elated over the workings of the voting machine which is in use in a few selected districts in this State, and publishes with great glee the following in its New Jersey column: "Not so many split tickets will be voted in precincts that have been furnished with voting machines."

This sentence innocently unmasks the exceedingly clever scheme of placing these machines in those districts where the Republican voters are least inclined to swallow the ticket entire. The complicated device makes it difficult to vote a split ticket unless the voter has made himself familiar with the machine before Election Day.

The Republican Secretary of State locates these machines in districts selected by the Republican County Committee and it is a notable fact that they are usually placed in those districts where the greatest number of dissatisfied Republicans abide.

In Somerset County there are twenty-six voting places. There are but five voting machines in the entire county. In North Plainfield borough there are but two voting districts and yet each one of them is supplied with a voting machine.

The fact that North Plainfield is the only municipality in Somerset County where every voting district is forced to vote by machinery goes a long way to prove the assertion so frequently made that our Republican bosses at Somerville are determined to compel the borough voters to submit to their will.

It is well known that these same Somerville bosses insentionally nominated candidates for county offices who were obnoxious to a great part of the Republicans of the borough. They then force every borough voter to use a machine which makes it difficult to split a ticket, while in twenty-one other districts out of twenty-six in the county, no such machine is used.

This is plainly a tyrannical abuse of power and a bold attempt to coerce voters which deserves a stinging rebuke at the polls. One would think that every lover of fair play in the borough would resent such high handed methods.

The reason why North Plainfield is the only municipality in the county where all of the voters are compelled to use this machine is too self evident to dwell further upon. The machines are now set up as required by law at the polling places on Somerset street, where between now and Election Day the voters can examine them and see how they work. The election returns will tell whether or not the Republicans of the borough will tamely submit to such coercion.

Republican Voter.

REAL ESTATE AGENT KNOCKED DOWN BY TENANT

E. FRANK VAIL CHARGES RUSSELL HAZARD WITH ASSAULT.

While attempting to collect a month's rent, E. Frank Vail was involved in what may be termed a free fight yesterday at the home of Russell Hazard, of Vine street. As the result of Mr. Vail's demands, and consequential protests by Mr. Hazard, who was the victim of his demands, hot words arose, and soon there was a lively struggle on the stairs. Mr. Vail claims that he was struck, and knocked down.

Immediately after the row, Vail went to Justice Mattison's court, and got out a warrant for Hazard's arrest of the charge of assault and battery. When the offender was brought to Mattison's court, he gave bond to appear for hearing on Tuesday, November 1.

Bride and Groom Return.

Mr. and Mrs. H. W. Marshall, of Grant avenue, return home today from their wedding tour of four weeks. A delegation of friends will meet them at the North Avenue station and a reception will be held at the home next week.

Stop Teasing.

You can buy a good cigar for a nickle at Kirby's, 106 Park avenue.
10 1 tf eod

PLAINFIELD JR. O. U. A. M. PLANS TRIP TO NEWARK

THANKSGIVING DAY TO BE SPENT AT ESSEX COUNTY SEAT.

The members of the three Councils, Jr. O U. A. M., of this city, have decided to go to Newark on Thanksgiving Day and join with the Councils of Essex county in a parade and exercises attendant upon the presentation of a flag to the city of Newark. They will make the trip in three trolley cars, many being accompanied by their wives and friends. The Independent Fife and Drum Corps will also accompany the local members.

The joint committee in charge of the affair is as follows: Franklin Council, William Hartpence and Harry Winn; Somerset Council, George Crevlin, Walter C. Walker and P. H. Latourette; Benevolent Council, A. R. Trancband, I. N. Wyckoff and Gus. Windham.

MARRA CONVICTED ON BOARD OF HEALTH CHARGES

WOULD NOT HAVE BEEN FINED BUT FOR SON'S FALSE TESTIMONY.

Tony Marra, the owner of the East Front street "spite" house, was again fined in the city court, this morning, this time on two charges preferred against him by the Board of Health of building a cesspool and a privy on his premises without a permit. Judge Runyon imposed a penalty of $10 in each instance, making $135 in all that the defendant has had to pay since locating opposite former Mayor Randolph's residence.

In passing sentence, the magistrate declared that Marrra was guilty but there were circumstances which led him to believe that he had acted in good faith and the fault was not entirely his own. The ordinance calls for a heavy penalty where a man has been convicted twice on Board of Health charges within six months, but in this instance, the judge said, there was no call for severity. He added that he would not have been disposed to fine him at all had it not been for Marra's son lying to him on the witness stand.

DEATH OF ABRAM WALKER.

Passed Away Last Evening at Home of His Brother, Robert Walker.

After an illness of more than a year, Abram P. Walker died last night at the home of his brother, Robert Walker, of New street. He was in his seventy-sixth year and had been a resident of Plainfield since 1899, coming here from Flushing, L. I. Surviving him are a son, who lives in Brooklyn, and a daughter, at present attending the St. Louis Exposition.

Funeral services will be held from Robert Walker's home Monday afternoon at 2:30 and interment will be at Hillside.

Missionary Study Class.

Young people of the First M. E. church are about to form a missionary study class and the first meeting will be held Monday evening at the home of Miss Lizzie Stafford on Grove street, chairman of the class. The members will study Japan in all her phases, political, religious, social, etc. At the first meeting a regular night will be decided upon and other plans formed.

Death After Long Illness.

Following an illness extending over a long period, Mrs. Martha Elizabeth Boyd, wife of Hugh Boyd, died at her home on South avenue, last night. She was in her fiftieth year and leaves two sons and two daughters. The funeral will be held from her late home Monday afternoon at 1 o'clock.

Nash, Jr., on the Stump.

Beginning a campaign that will extend through the principal villages in Somerset county, Vincent W. Nash, Jr., addressed a gathering of farmers at Mt. Horeb last evening. He was accorded a ringing reception and his remarks on equal taxation were applauded.

Good Citizenship Meeting.

Harry Case, as chairman of the good citizenship committee at the Seventh-Day Baptist church, had charge of the prayer meeting in the church, last night. Topics encouraging good citizenship were presented for consideration.

Stop Teasing.

You can buy a good cigar for a nickle at Kirby's, 106 Park avenue.
10 1 tf eod

—Use Press Want Ads.

CORNER-STONE EXERCISES

Programme Announced for High School Event.

ON THURSDAY, NOV. 3

City Officials and Pupils to Take Prominent Parts in the Order of Ceremonies.

The Board of Education having fixed upon Thursday, November 3, as the date for the laying of the corner-stone of the new city High School, Superintendent H. M. Maxson yesterday announced the programme for the occasion. In every respect it will be one fitting the occasion and will be attended by nearly all of the city officials. The exercises are to begin at 2:30 and all the city schools will close at 12:30 to give the pupils an opportunity to be present. In the event of rain the ceremony will take place the next clear afternoon.

The pupils of the High School will assemble in front of the Stillman building and those of the Whittier School in front of their building at 2 o'clock. They will then form in line and headed by LaVere's band, followed by the faculty and any graduates of the school who are present, will march to the High School site at the corner of Arlington avenue and Ninth street, where they will countermarch and form in mass in a place reserved for them just in front of the corner where they will be ready to sing the special music assigned to them, under the leadership of the supervisor of music, Charles L. Lewis.

A temporary flooring will be laid over the floor beams on the corner of the building and will serve as a grandstand for the speaker and the guests. Every one interested is invited to be present but seats can be furnished only for the city government, the out-of-town guests, and those specially concerned in the school work. The stone will be laid in the northwest corner of the building.

The order of exercises in detail is to be as follows:

Music, LaVere's band; invocation, Rev. Dr. William R. Richards; song, "Plainfield High School," school, written for the occasion by Louise M. Taylor, class of 1903; address, Craig A. Marsh, Plainfield High School, class of 1873; dedicatory song, "Alma Mater," school, written for the occasion by Mary Lock, class of 1900; address, Dr. John B. Probasco, president of the Board of Education; laying of the cornerstone, Mayor Olin L. Jenkins; school song, "The Red and the Blue," school, adapted by Vincent B. Miner, class of 1903; benediction, Rev. Erskine M. Rodman; music, LaVere's band.

WATCHUNG HUNT CLUB ARRANGES SOME MEETS

WHERE IT WILL FOLLOW THE HOUNDS THIS FALL.

During the month of November the Watchung Hunt Club will take part in several events of unusual interest to those who like to follow the hounds, the first of which wil be on Saturday, November 5, when the club will start from Mount Pleasant at 3:30 o'clock. On Election Day the club will start out at 11:30 in the morning from Dog Tavern and at 1 o'clock will partake of a hunt breakfast at the Middlesex Lodge, Colonia, being the guests of Charles D. Freeman, Esq.

On Saturday afternoon, November 12, at 3:15, the members will enjoy another chase, starting from Fanwood, and on the following Saturday afternoon, November 19, at 3:15 o'clock, the club will start from South Plainfield on a hunt through the surrounding country. On Thanksgiving Day, Mr. and Mrs. Cruikshank will entertain the club at a hunt breakfast at the Colonia Country Club. The next hunt will be on Saturday afternoon, November 26, starting from Oak Tree at 3 o'clock.

Since its organization the club has steadily grown in numbers until at present it has a large membership. There is scarcely a Saturday that the club does not go out for a run with the hounds and a majority of the riders are now quite proficient. Mr. Middleton O'Malley Knott will be the master in charge of the events for November.

Stop Teasing.

You can buy a good cigar for a nickle at Kirby's, 106 Park avenue.
10 1 tf eod

Miss Grace Hartt, of West Front street, is much improved from a recent illness.

DEMOCRATIC ORATORS EXPOUND ISSUES TO A GREAT THRONG OF VOTERS

Congressman John Sharp Williams Captivates the Audience With Convincing Logic and Telling Wit.

CHAS. C. BLACK ADVOCATES EQUAL TAXATION

James E. Martine Arraigns Congressman Charles N. Fowler—Mr. Atterbury's Address—LaVere's Concert Band Added to the Enjoyment of the Evening.

Trenchant wit, sarcasm and cold logic, strong weapons when controlled by gifted men, were the effective instruments used by the galaxy of campaign orators who addressed the throng at the Democratic mass meeting in Reform Hall last night, commanding undivided respect and marked attention from the big crowd for three hours, though frequently interrupted by enthusiastic applause and uproarious laughter. Congressman John Sharp Williams, of Mississippi, the minority leader of the House of Representatives; Charles C. Black, the Democratic gubernatorial candidate, and James E. Martine, the party's nominee for Congress, brought home to the voters arguments favoring a restoration of Democratic rule in a telling manner. Poor management on the part of the city committee was the only shortcoming. The hall had been packed long before the appointed time and the crowd outside clamoring for admittance exceeded the numerical strength of the voters inside, but lacking forethought evidently no provision had been made for an overflow meeting and hundreds went away disappointed.

Chairman J. V. F. Dilts called the meeting to order, immediately introducing Albert H. Atterbury, the Democratic mayoralty candidate, as chairman of the evening. Mr. Atterbury made a twenty minute address in which he dwelt upon the fact that this is the first time in a decade that the party is united on its candidates and on its platform. He deplored the ten years of dissention, wasted effort and defeat, adding that the period was marked by strife, war, unjust tariff restrictions and enormous expenditures of public moneys. He declared that the expenditures per capita had been grossly increased since the Cleveland administration. Mr. Atterbury it was considered put himself on record as being opposed to the increase in the liquor license fees in this city although he said that he had no comment to make on the wisdom of the Common Council's action. He had been impressing upon his hearers that the burden of all taxation falls upon the consumer and said that if the saloonkeeper has to pay more for his license he will get it out of the customers. "There'll be more foam on the beer if the ordinance goes through," said he.

After LaVere's band had rendered a selection, Mr. Atterbury introduced Charles C. Black, who was greeted with a great ovation. Mr. Black showed plainly that he was under a great strain, overworked and worn out by continued campaigning and the expressions on his face during his talk resembled that of a six-day bicycle rider. The issue of the campaign, said he, is simply that the railroad property should be taxed at the same rate as that of an individual. Today, he declared, the railroads pay $5 per $1,000 on the main stem, which includes all property along the tracks within 100 feet, and the revenue derived goes to the State. Fifteen dollars per thousand is paid by the roads on all second class property which includes holdings outside of the main stem. People pays fixed rate of $35 per $1,000 on all property here. There is today, he said, $7,000,000 of taxable railroad property in Union County and $6,000,000 is main stem, the taxes going to the State instead of the district in which they are located. If the Democratic doctrine becomes law it will have the effect of bringing into Union County $200,000 more tax value. There are four miles of railroad in Plainfield and he showed how much richer the city would be if the Democratic idea was law.

The chief argument advanced by John Sharp Williams, who captivated the audience by his keen satire, enjoyable humor and eloquent arraignment of the Republican party, was that the Democratic party is a party of constructive policy and not one of criticism and constant opposition. After referring to the fact that the independent voter is the important factor in a campaign, he spoke of the Democratic candidate for President as one having reverence for the Constitution and not one continually playing to the galleries. At the mention of Judge Parker's name a storm of applause went up from the throng. "You nominated one of God's noblemen when you nominated Jim Martine for Congress," declared Congressman Williams, and then the crowd broke loose again. "By sending him to Congress you send a man in whom the people will have confidence and trust and who will not be in Vermont or Arizona when he should be in Washington." Scoring Mr. Fowler, the minority leader of the House declared that "public business is more important than private business and that is preeminently true of a sworn representative of the people." He ridiculed the Fowler banking bill as being a measure, which would make one more trust—the banks. "There would be two or three great banks in the country and all others would be branches. That sort of legislation would not be advocated by Jim Martine," said he.

Attacking the administration policy, Mr. Williams declared with emphasis that this is a country of peace and not of war and that a nation only has the right to take human life when an individual would under the same circumstances. Roosevelt's utterance, "Carry a big stick, speak softly and you'll go far," was condemned by him as un-American and contrary to the spirit of a Republic. He characterized the present foreign policy a "go backwardism" and the home policy a "stand-stillism," adding that the Republican policy towards the Philippines is the idea of George the Third. In concluding his speech, Mr. Williams bitterly scored Republican reciprocity as a sham, citing many instances and showing that the Democrats in Congress had been true to reciprocity. In closing he declared there are no good trusts whatever.

James E. Martine was given a characteristic reception when he arose to speak and after the applause subsided, the farmer-orator lost no time in impressing upon the voters that he fully expects to be their next congressman. He paid a tribute to Mr. Fowler, saying that he admired him as a gentleman and a scholar, but that he condemned him as a tardy representative, or as he put it a "non-representative." He declared that Congressman Fower had only attended four sittings of the National Legislature during the last session and had forfeited all claim on the people.

Delegates to State Federation.

The delegates from the Monday Afternoon Club to the semi-annual meeting of the State Federation of Women's Clubs, in session at Newark yesterday and today, are Mrs. Robert Lowry, Mrs. Dexter Tiffany, Mrs. Henry M. Maxson, Mrs. David P. Hall and Mrs. Isaac L. Miller. The latter read a paper before the Federation yesterday afternoon on "The Worth to the Individual of the Literary Club."

—Use Press Want Ads.

—White Label canned goods are in a class by themselves; all others are below them in standard. Neuman Brothers have handled the White Label brand for many years and find that they have always given satisfaction. This season's pack now in.

Mr. and Mrs. C. W. Eoff, of Crescent avenue, are entertaining State Secretary of Boys' Work C. R. Scott and wife, who are in attendance at the annual conference for boys' work in this city.

POINTS FOR THE BUYERS

READY REFERENCES FOR THE LOCAL ARGAIN SEEKERS.

O. M. Dunham, of Park avenue, conducts a store entirely for men. He sells furnishings of every description, of the best quality and his aim is to please every customer.

To those about to have a home erected, it is suggested that W. H. Kirch makes a specialty of house building. He is willing at any and all times to furnish estimates.

Fred Ivamy is the man you are looking for if you are considering a good dinner for Friday night. Friday is fish day. Every day is fish day at Ivamy's. His fish is always the best.

Men of good financial sense no longer look extensively for a good investment outside of this city. They put their money in the First National Bank. They will advise you to do the same.

John Wirth's baker shop is the king of Plainfield bakeries. Those who trade with him will endorse this statement. When you once become acquainted with Wirth, you will always be acquainted.

Your furnace may need attention before starting a fire in it, or you may need some plumbing or tinning work. J. J. Leahy, of Richmond street, is a responsible man for this work and his prices are right.

Can you find a better hotel than the Kensington? It is not only advantageous to the commuter, on account of its proximity to the station, but it is near, without being directly in the business section.

Putnam & DeGraw, of West Front street, would like to show you their line of fall and winter goods. The stock at this store is very complete and a selection is easy. Men's furnishings are also a feature.

James D. Fraser's livery is located on Somerset street, near Manning avenue. It is connected by telephone and rigs may be procured at any time for any purpose. The equipment is new and careful drivers are furnished upon request.

Whenever you are in doubt as to where to get a good meal stop at Timbo's restaurant on North avenue. His business men's lunch is very popular. It is noted for variety of best food and service, while the price is very reasonable.

Equipped in every department with the best of goods, Schreiner's pharmacy at Second street and Park avenue, is enabled to meet all demands for drugs, medicines, toilet articles and sick room necessities. The prescription work at Schreiner's is done by experts under the supervision of the proprietor.

L. W. Randolph, the West Front street druggist, is making a specialty of fine tooth brushes at prices to suit every one. It is no longer a question as to whether a person should use a brush for their teeth, it is an absolute necessity and Mr. Randolph makes it possible for all to secure the right kind of a brush at their own price. His store is also headquarters for the best medicines and drugs and soda water.

Still they come. What? Why! Special sales at the Atlantic and Pacific Tea Company. They are startling in their cheapeness. All goods which in other places you would pay highly for an inferior variety, you can get at the tea company for less money, and better quality. See their special trading stamp offers. These offers are of a great advantage to those who are collecting trading stamps.

A poor quality of butter may spoil an entire dinner and for that reason care should be taken in the selection of this essential. Neuman Brothers, the Watchung avenue grocers, have handled the celebrated Rockdale print and creamery brands for several years and they have yet to hear any complaint from those to whom they have sold it. They guarantee it to be strictly as represented and that is first class in every respect. They are also agents for the well known Elgin creamery butter.

Recovered Speech and Hearing.

Messrs. Kly Bros:—I commenced using your Cream Balm about two years ago for catarrh. My voice was somewhat thick and my hearing was dull. My hearing has been fully restored and my speech has become quite clear. I am a teacher in our town.

L. G. Brown, Granger, O.

The Balm does not irritate or cause sneezing. Sold by druggists at 50 cts., or mailed by Kly Brothers, 56 Warren St., New York.

Always Remember the Full Name
Laxative Bromo Quinine
Cures a Cold in One Day, Grip in 2 Days
E. W. Grove on every box. 25c

Plainfield Dancing Academy,
320 West Front St.
Tuesday, Thursday, Saturday Ev'ngs.
Fine Floor. Paroubek's Full Orchestra.

Reduced Rates For Telephone Service

The New York and New Jersey Telephone Co.,
160 Market St., Newark, N. J.
333 Park Ave., Plainfield, N. J.

Do You Wonder
Why you are obliged to hold your evening paper at arm's length in order to see the print? Growing old? Not necessarily. Many people of twenty-five are obliged to do this. Come and see us and we will tell you what's the trouble.

STILES & CO.
Philadelphia EYE SPECIALISTS
107 E. Front St.
Every Thursday.
Hours:—11:15 a. m. to 1 p. m. and 1:45 p. m. to 4:30 p. m.

ADVERTISEMENTS FOR NEW YORK HERALD AND THE WORLD RECEIVED AT THE DAILY PRESS OFFICE AT REGULAR RATES.

YOU WILL NEVER BUY A HOME WITH MONEY PAID FOR RENT IN THE PAST.
START NOW TO
OWN A HOME
of your own by taking out shares in
THE CENTRAL
Building and Loan Asso'n.
OF PLAINFIELD.
J. F. MacDonald, Sec'y.
Smalley Building, No 149 North avenue 4 14 tf

D. DEMOLLI & CO.,
French Baker, Caterer & Confectioner
Weddings, Parties and Receptions.
French Ice Cream and Water Ices.
Telephone Orders Delivered promptly.
331 West Front Street, Plainfield, N. J.

THE KIND OF SUIT YOU WANT
You'll find awaiting you in Our Immense Stock of Clothing.
If it's a Fall Topcoat, we have it to,
Latest Styles, Largest Stock,
Best Materials, Lowest Prices.
Complete line of Fall Furnishings.
WERNER'S Clothing House....
206 West Front Street, Plainfield, N. J.

CHAS. L. STANLEY
TELEPHONE 398-L
Chrysanthemums
American Beauties
Lily of Valley
Violets
Carnations
STORE 144 North Avenue
Decorations and Floral Work Attended To At Short Notice.
30,000 Square Feet Glass 1126 South Ave. Tel. 332-J

R. W. BARNES,
217 Park Avenue. Telephone 344 L.
All kinds Pickles and Sauerkraut, New Olives by measure, Home-made Potato Salad and Crullers, Boiled Ham, Boiled Corned Beef, Smoked Salmon, Sturgeon, Bacon, Chipped Beef, Bismark and Holland Herring, Fat Mackerel.

DO YOU HUNT?
If you do, and need a good Hunting Coat, we have the best coat made; also Hunting Caps and Leggings. The hunting season will soon be here; secure your outfit now and be ready.
O. M. DUNHAM,
129 Park Avenue, Plainfield, N. J.

ICE CREAM
Wholesale and Retail.
I have vacated my store on Park avenue and am still making PURE ICE CREAM AT 32 BANK PLACE.
All orders by 'phone (No. 470y) or mail will receive prompt attention
LAKE HOUSE NOW OPEN. JOHN H. TIER

Advertise in The Daily Press.

"Be wise to-day; 'tis madness to defer."
WISDOM
in the question of light means the use of GAS supplemented by . . .
THE WELSBACH BURNER.
Its soft white rays are a boon to the student.
Don't give the children bad light by which to study and then burden them with glasses.
A good illuminant means strong eyes.
Welsbach Burners, 60c. to $1.10
Mantles, 15c. and upwards.
Gas Department.
TROLLEY TICKETS FOR SALE.

The Welsbach to the Gas Range Maid: "The folks can't see if you turn me down."

The Fischer FISCHER PIANOS

New Small Grand
The New Small Grand
is the latest art product of our manufacture. Competent judges pronounce it **The Most Remarkable Grand Piano of Its Size Ever Made.** It occupies but a trifle more space than the upright and supplies a need where economy of room-space must be considered, and at the same time practically possesses all the Tone-power, Sweetness, Purity and Breadth of Melodic Expression that marks the FULL GRAND.
It is unique in design and satisfies the aesthetic sense of the most exacting. *It must be seen and heard to be appreciated.*
164 Fifth Ave. bet., 21st & 22d Sts. and 68 West 125th St.
NEW YORK CITY

WHY OUR BUTTER IS SO GOOD.
From the pasture to the churn every care is taken to insure the Absolute Purity and Delicacy of Flavor of Our Butter.
There is never any variation in the High Quality—it is always the Best. Its goodness is protected by an air-tight, odor-proof package which keeps it in Perfect Condition.
You'll at once recognize these advantages.
Let us supply you with Butter
We deliver promptly.
MARCHANT BROTHERS,
Plainfield Milk and Cream Company.
191 North Avenue, Plainfield, N. J.

YOU LIKE STYLE, CORRECT SHAPES, PROPER COLORS, ORIGINALITY.
AS OUR GOODS ARE ALL NEW THIS YEAR YOU SAVE TIME AND TROUBLE BY COMING TO US.
ANOTHER IMPORTANT POINT THAT YOU SHOULD NOT OVERLOOK IS THAT WE SELL FOR LESS . . . . MONEY
BURD'S NEW MILLINERY,
153 East Front St.
Two doors west of Woodhull & Martin.

Special for this week
Ladies' Covert Cloth Jackets, 40 inches long, with belt, loose back, regular price 12.00, for this week.....5.98
300 Flannelette Waists, regular price 75c, for this week..29c
The 2.50 Walking Skirts for this week.....1.39
Ladies' Ready-to-wear Hats, regular 3.00 and 4.00 styles, for this week.....1.00
The Boston Cloak and Fur Store
245 West Front Street, Plainfield. Opp. Postoffice

MAKE-MAN TABLETS.
A Brain, Blood and Nerve Food especially prepared for the treatment and cure of Dyspepsia, Neuralgia, Kidney and Liver Trouble, Catarrh, Consumption, Locomotor Ataxia, Wasting Diseases, Nervous Debility, Female Disorders and all kindred diseases resulting from a worn out Nervous System. Call and get free a sample from
T. S. ARMSTRONG
Corner North and Park Aves. THE APOTHECARY. Plainfield, N. J.

Homespun Dress Goods, per yard.....15c
Fancy Sateen Dress Goods, per yard.....18c
Children's School Hose, per pair.....10c, 18c, 15c, 17c, 25c
Children's Blouse Waists.....25c, 39c and 50c
GENTS' MEDIUM WEIGHT UNDERWEAR AT
PUTNAM & DEGRAW'S.

Y. M. C. A. CONFERENCE

(CONTINUED FROM PAGE 1.)

subject "What We Are Here For." He stated the object of the conference, namely, to promote friendship among the delegates, to look into the work and methods of the various associations, and to advance the Kingdom of God throughout the State and throughout the world. He referred to the topic of the conference, "The Christian Soldier," and mentioned that fact that the meeting would be conducted throughout in a military manner. He also spoke of the appropriateness of the topic, and its application to Christian work.

At the summons of the bugle call "attention," by James Forney, of the United States Army, the boys assembled in the Trinity Reformed church for their first meeting of the conference. Martin B. Stutsman, of this city, presided. The call sounded at 7:30, and the song service opening the meeting began promptly. With the assistance of the State boys' orchestra, James Philipson, of Newark, lead the song service. The orchestra was comprised of the following: Theodore Gavett, Charles Eoff, M. B. Stutsman, Stuart Freeman, O. B. Leggett, Herbert Smith, Monroe Long, Ray Pugh, Charles F. Rothgeber, Herman Staehle, Harry O. Nolles, Fred W. Zwiedinger, Ennis W. Bachman, Albert W. Fiedler, J. Raymond Toppin, Robert D. Schenck, Roderick P. Schenck, Harold W. Danser, Ellis V. Bowers. The service opened with the singing of "Hark to the Sound of Voices."

At the conclusion of the song service after a short invocation by Rev. Dr. Cornelius Schenck, pastor of Trinity Reformed church, Chaplain Leslie R. Groves, of the United States Army, was introduced. His subject was the general topic of the conference, "The Christian Soldier." He spoke of the exceedingly good topic which has been chosen for the convention, of its value on account of the many parallels which may be drawn between the life of a real soldier and a soldier of the Cross. He referred to the essential points in a soldier's life, contrasting them with a Christian's struggle, and showing the similarity in respect to labor, test and hardship. The Chaplain spoke repeatedly of obedience as the chief attribute of a good soldier, while he quoted several passages from scripture which consider the subject of obedience. An inspiring as well as an interesting part of Chaplain Groves' talk was his description of the planting of the American flag on the Chinese wall by a thorough "Christian Soldier," Cadet Titus, president of the Y. M. C. A. of West Point.

In an address which described the pioneer efforts of the Y. M. C. A. in their footing in the United States and Canada, and even in the foreign lands, Edgar M. Robinson, International Secretary of Boys' Work, spoke on the topic, "Outposts on the Frontier." Mr. Robinson told of the founding of the various departments in the boys' work, of the original establishment of a boys' department and of the subsequent progress in the work. By way of concluding his address, the speaker said that not all the necessary frontier work has been accomplished, and there still remains for many in the present generation the duty and the privilege of furthering the pioneer efforts begun by the early Christian soldiers.

Randolph S. Merrill, of Paterson, read a paper on "Drill Regulations," which was a study made of the various methods of organizations in the boys' departments of this State, as well as large associations in other States.

He said the organization of boys' work in the Young Men's Christian Association is important for several reasons: First, it insures the best kind of work; second, it insures a greater amount of work; third, it insures a permanent work. A number of different plans of organization were suggested by the speaker; among others the committee scheme, the

THE CHRISTIAN churches at Constantinople, Turkey, and Yokohama, Japan, have long used the Longman & Martinez Paints for painting their churches.
Liberal contributions of L. & M. Paint will be given for such purpose wherever a church is located.
F. M. Schofield, Harris Springs, S. C., writes, "I painted our old homestead with L. & M. twenty-six years ago. Not painted since, looks better than house painted in the last four years."
W. B. Barr, Charleston, W. Va., writes, "Painted Frankenburg Block with L. & M., shows better than any buildings here have ever done; stand out as though varnished, and actual cost of paint was less than $1.20 per gallon. Wears and covers like gold."
These Celebrated Paints are sold by Woolston & Buckle, Plainfield; H. C. Meyer, Scotch Plains.

R&G PILLS.
Cure Constipation, Liver, Bowel and all Stomach Troubles. 10c and 25c per box. Ask your druggist. Accept no substitute.

combination of committees and small clubs, and the plans which employ only the club idea.

In most of the associations with whom the speaker had corresponded before preparing his paper, the boys' work is divided in two or more sections, as the intermediate, employed, high school or grammar school groups. He then told what had been accomplished by the boys themselves through the various organizations, such as soliciting of funds for the local and foreign work, conducting meetings, securing speakers and music, arranging socials, teaching Bible classes and conducting outings.

In concluding his paper the speaker emphasized the need of permanent organization and suggested as a means to this and the organization in every association of a workers' training class. This paper was followed by a discussion conducted by W. Harold Burger, secretary of the Paterson Boys' Department.

Joseph H. Ake, of Newark, read an instructive paper on "Records." He first emphasized the importance of keeping accurate records of every department of the work, and illustrated his point by referring to the records the army department and business houses. The paper called attention to the manner in which various associations kept their membership record, including the card index plan and loose leaf system. A diary of daily events should be kept and a scrap book of newspaper clippings and printed matter. Mr. Ake also called attention to the best methods of keeping the records of the educational, gymnasium and Bible classes, also the committee meetings and libraries. Several books were exhibited to illustrate these plans.

Keeping a careful record of the doings in the department would be a history of the work and always acted as an incentive to greater activity, for each person should endeavor to make progress and do better than the year before.

A discussion also followed this paper in charge of Mr. Burger and much good will result from the presentation of this subject.

The meeting this morning opened with the bugle call "reveille," the delegates assembling in the association auditorium at 9 o'clock. J. Wheaton Chambers, of Freehold, made a very capable presiding officer. The morning devotions, under the title of "A Call to the Morning Watch," were conducted by Lieutenant Edward W. Hearne, of Newark, State secretary of the boys' department. The service was impressive and helpful. Lieutenant Hearne is a forceable, and a pleasant speaker, one whose words are not easily forgotten.

At the conclusion of these two well rendered and instructive papers, about fifteen minutes was devoted to the subject "Best Things from the Departments." The part of the programme was presided over by O. U. Robinson, of Trenton, and was a brief resume of the work which the various departments are doing. After a short period for the transaction of business, the mess call sounded and the boys adjourned to their homes for dinner.

LITERARY.

The Metropolitan Magazine for November is a special election number and contains two articles on the Presidential candidates. "Judge Parker, an Appreciation," is from the pen of the Honorable W. Bourke Cockran and is a strong presentation from a statesman's viewpoint of the qualities of leadership displayed by the Democratic candidate. Alfred Henry Lewis in his article, "Roosevelt or Parker," weighs the claims of the two candidates as he sees them and draws a very positive conclusion. His estimates of the two men and of the conditions under which they have become the leaders of the opposing parties are stated with the picturesque force which usually characterizes Mr. Lewis' writings.

Edna May, now again playing in New York after a three years' absence in London, has improved far beyond what most Americans believed to be her capacity. She is as pretty as ever, with that sweet, appearing beauty, all innocence and loveliness. She has learned many things and she possesses something that approaches animation and an interest in life. She has made one of the most remarkable successes ever won in England. She has wit enough to know it was not due to her voice or her acting, but simply to the fact that she was Edna May with a personality that appealed to English audiences. And she has the rare good sense to remain Edna May, without affectations or assumptions of any kind.—The Players, Everybody's Magazine for November.

—Election returns will be received at the Y. M. C. A., at the Star Course entertainment on Tuesday night, November 8.

—The concert of the Salvation Army, given at the headquarters Thursday night by the Staff Band, was largely attended. In addition to the local officers, Ensign Coyne, and Captain Clifford, of New York, who were formerly in charge of the Plainfield branch, were present.

DR GOSSOM'S KIDNEY & BLADDER CURE IS GUARANTEED To Positively, Quickly and Permanently..... CURE

Bright's Disease, Backache, Dropsy, Gravel, Diabetes, Rheumatism, Gout, Weak Heart, Periodical Headaches, Pain in Urethra, Despondency or "Blues," Sallow Complexion, Foul Breath, Bad Taste in the Mouth, in fact all Irregularities caused by and associate symptoms of Bladder and Kidney Trouble in any form; no matter how long you have suffered, nor how terrible your affliction may be, Dr. Gossom's Kidney and Bladder Cure will cure you. It eradicates totally and completely any irregularity or symptom of Kidney and Bladder Trouble and puts those most vital organs in as perfect and healthy condition as in childhood. It never fails. Remember it is guaranteed to cure.

DR. GOSSOM MEDICINE CO., Chicago, Ill. Springfield, Mass.

Dear Sirs: I take pleasure in stating that Dr. Gossom's Kidney and Bladder Cure cured me. They are the best tablets I have ever taken. They are the only ones that helped me. In fact, cured me so that I stayed cured. I can cheerfully recommend them to anyone. GEO. PAYNE, 192 Maine Street.

Weak and unhealthy kidneys are the cause of more sickness and suffering than any other disease. If you have the slightest symptom of these troubles—don't delay; fatal results may follow. We have placed the price within the reach of all.

50 CENTS PER BOX.

T. S. ARMSTRONG, Druggist, Cor. Park and North Avenues

WE GIVE BLUE EXCHANGE STAMPS

I. H. BOEHM

109-111-113 West Front Street.
126 Park Avenue.

Millinery Department.

We are constantly adding new features to this department so that it is always interesting to all visitors at any and all times. There is absolutely no doubt but what you can save money by buying your millinery of us, and at the same time you will purchase only the newest and most up-to-date goods. In untrimmed millinery we have everything that is new and up-to-date at prices that are from one-quarter to one-third less than any other store in the city. Visitors are always welcome and our salespeople are ready at all times to show goods whether you wish to purchase or not.

HATS TRIMMED FREE. HATS TRIMMED FREE.

Men's Furnishings.

We are offering Special Bargains in Men's Underwear, in all of our different lines; buying early in the season enables us to do this. All goods are new this season, no broken lots in quality and sizes.

44c—Men's Fleeced Lined Underwear, extra heavy weight, the kind sold elsewhere for 50c and 59c a garment.

75c—Men's Natural Wool Underwear, extra heavy weight for the money, usually sold for 98c a garment.

1.49—Men's double breasted Shirts, in scarlet, ex. heavy weight, reg. val. 1.75.

50c—Men's Jersey Over Shirts, extra heavy fleece lined, reg. value 75c.

JUST ARRIVED!

Our new Fall Line of Wall Papers, Mouldings, Paints, etc. Did you say it was impossible for you to have any Decorating done this fall? Well, if it's on account of the price, we will show you a clear way to have it done. Just note some of these prices:

Ten thousand rolls of Stripe Effects and other designs in all colors. Former price 10c per roll, now per roll..... 5c

We have on hand some of last season's Kitchen and Bedroom Papers that sold for 5c to 12½c per roll, now..... 2½c

We also carry in stock a line of Ingrains, Burlaps, Tiles, Lincrusta Walton and Silk Moire.

A word or two to you about our Paints. They are bettter than the best and sell at 95c per gallon. If you desire to have some work done get our estimate before you place your order elsewhere. We assure you a saving of at least 30 per cent. We are open evenings and deliver orders to all parts of the city and suburban towns.

Persian Wall Paper Company,
138 NORTH AVENUE,
Plainfield, N. J. 9 16 3m Telephone 333 W.

HARDWARE

AND COLD WEATHER NECESSITIES

Coal Hods, Ash Cans,
Fire Shovels, Pokers,
Stove Boards, Dampers,
Stove Pipe, Elbows, Etc.

We are now showing a large assortment of

Stoves and Ranges,

all made by first-class people, and guaranteed "A 1" Cooking Stoves. We also have a fine line of

Oak and Cylinder Stoves,
Barn and Small Pot Stoves,
Oil Heaters, Stove Repairs.

Gayle Hardware Co.,
Front St. and Park Ave. Tel. 468-R

BUTTERMILK
WHY YES
we make it fresh every day, and Potcheese, too. Try some.
LINDSAY DAIRY,
Tel. 451 J. FARM MOUNTAIN AVENUE.

The Leading Men's Furnishers,
GREER & GREENWOOD,
155 East Front Street.
WE SELL THE BEST $2 AND $3 DERBY MADE.
Agents for Gardner and Vail's New York Laundry.

REMOVED. M. A. BROWN, successor to Hillier & Co.
CLEANING and DYEING PARLORS
218 West Second Street. 'Phone 377-L
Men's Clothes Pressed, Cleaned and Repaired. Men's Clothes Pressed and Returned Same Day
Our prices are from 40 cents to $1.50 All kinds of Hand Ironing Done
Feathers Curled at Short Notice Gloves Cleaned at Short Notice Fluting done by the yard
Now is the time to send your winter clothes Don't wait until the rush

ON TOP

Our Meats

are on top as regards quality. But our prices are nowhere near the top. That's why you will find this market the best place in town to buy all your

Meats and Poultry.

We sell the choicest cuts of the very best Meats at remarkably reasonable prices. Think it over!

FRED ENDRESS
131-135 W. Front St.

FINEST FRESH FISH.

Our fish is appreciated by every judicious buyer—everyone who realizes the importance of superior quality. We guarantee the quality of our fish. We pride ourselves upon its Absolute Freshness and Excellent Flavor.

For the Finest Bluefish, Weakfish, Porgies, Mackerel, Codfish and Oysters come to our Fish Market.

Special Cash Sale Saturday.

FRED. IVAMY,
Successor to Rogers & Co.,
232 West Second St.
Telephone 140.

TEAS
That Are Sure to Please.

Our Teas possess that fragrant and delicate flavor which is so refreshing to all tea drinkers. This season's picking. Formosa Oolong, English Breakfast, Young Hyson and Ceylon Teas. They are splendid values. Try them.

W. W. DUNN,
THE PARK GROCER,
Duer Street and Lincoln Place.

The Park Stables.
Livery and Boarding.
108 Somerset Street
Telephone 493 J. North Plainfield.

High-class Horses and Carriages. Prompt Service.

JAMES D. FRAZER.

Butter, Eggs and Poultry.
Best in Town
GOODS DELIVERED.
H. H. SMITH,
Park Avenue, opposite North.
'Phone 444-W.

L. Moraller & Son,
Watchmakers and Jewelers.
WATCHES, CLOCKS & JEWELRY.
Fine Watch and Clock Repairing a Specialty.
219 Park Ave., Plainfield, N. J.

JOHN WIRTH
Successor to Henry Liefke
Bakery and Confectionery 201-203 W. Front St
Telephone No. 723
All orders delivered at short notice.

JULES MARTIAL,
Delicatessen, Butter, Eggs.
All kinds Imported and Domestic Cheese. Try our French Coffees, the best roasted in the city. We also keep Canned Goods, Peas, Corn, Salmon, Tomatoes, Imported Sardines, Olive Oil, Beans, Succotash and others. Imported Maccheroni and Salomi. Give us a call. The only place in the city where you can get real Imported Goods.
129 West Front St., Plainfield, N. J.

Best Lehigh COAL.
Order now and save money.
KEELY COAL CO.
725 South Ave. Telephone 162.

TITUS H. LAURY,
Mason and Builder,
Office, 323 E. Front St.
Tile Setting, Mantel & Front work

WILLIAM H. KIRCH,
Carpenter and Builder,
66 Duer Street.
Estimates cheerfully given.
Jobbing promptly attended to.
Telephone 402 J.

Holt's Lead in Diamonds

simply through having won the right to lead. No other store gives the time and attention and studies the diamond market like this—

The Diamond Store of Newark.

FRANK HOLT & CO.,
Diamond Merchants. 6 Academy St., Opp. P. O.

GREAT SHOE CLEARANCE.

In order to make room for our much increased stock of Men's and Boys' Clothing, Furnishings and Hats we have decided to clear out nearly all of our large stock of Shoes, and to sell out completely our lines of Ladies' and Misses' Shoes without exception. We therefore offer:

Large lot of Women's Dongola Lace and Button Shoes, formerly sold for 1.25, to clear at..... 90c
Another lot of better grade Shoes, sold formerly at 1.50, to clear now at..... 1.15
Still another lot of Dress Shoes, formerly sold at 1.75, to clear now at..... 1.39
Lastly our best line of fine Dress Shoes, never before sold at less than 2.50, to clear now at..... 1.98
Large line of Ladies' Slippers and Comfort Shoes to clear out at LESS THAN COST.
Extensive line of Girls' Lace and Button Shoes, to clear out now at..... 50c, 60c and 70c
Large line of Boys' Satin Calf Shoes to clear at..... 75c
Special lot of Men's Calf Skin Shoes at..... 1.00
Large assortment of Men's Heavy Working Shoes to clear at 1.19
Special lot of Men's Fine Solid Box Calf Shoes that were never sold before for less than 2.25, reduced now to clear out at..... 1.75
Full line of RUBBERS and BOOTS for Men, Women and Children at LOW PRICES.

The Surprise Store
324 West Front Street, Plainfield, N. J.

THE BROWNING AUTOMATIC.

Ask to see the latest repeating shotgun. Browning Automatic, the loading, ejecting of the empty shell, the opening and closing of the breech and cocking of the hammer is entirely done by the recoil. We have it in stock. Also double and single guns of various makers ranging in price from $5.00 and upwards.

The Winchester "Take Down" pattern, repeating shotgun $19.25

LOADED SHELLS A SPECIALTY.

HOUSEFURNISHING DEPARTMENT.

A line of household necessities which cannot be surpassed in the city always found in this department, including our diplay of Ranges and Heating Stoves.

Builders' and Shelf Hardware, Cutlery, Machinist Tools, etc.

A. M. GRIFFEN
119-123 E. Front St., Plainfield, N. J.

RUGS CARPETS SHADES

Our new Fall lines are most complete and we invite your inspection as we are able to show you any desirable patterns in standard goods at prices that will surely interest you.

SHIRLEY & JOHNSTON,
Babcock Building. Phone 367 L.

MATTINGS

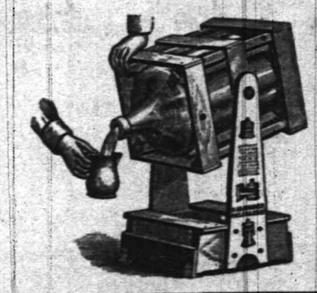

TRY 5 GALLONS
WASHINGTON ROCK SPRING WATER.
Orders by mail promptly filled.
Patent swinging crate, very convenient
Plainfield Spring Water Co
Box 743. Plainfield N. J.

J. R. BLAIR
205 Park Avenue, Plainfield, N. J.
New and Nobby Oxford Cloth Shirts.
Hawes Hats and Fownes Gloves.
The Celebrated Glastonbury Underwear.

(BICYCLES), PHONOGRAPHS, (RECORDS) AND SUPPLIES.
Guns and Ammunition.
Edison Gold Moulded Records 35c.
GRAPHAPHONES AND COLUMBIA RECORDS.
All makes Talking Machines repaired.
Harry K. Lister, 161 North Ave. OPPOSITE DEPOT.

RESPECTED BY ALL.

Senator Fairbanks at St. Louis Mass Meeting.

GREATER VICTORIES AWAIT US.

Candidate Tells of Farreaching Effect of World's Fair and of Progress and Prosperity of the United States.

ST. LOUIS, Oct. 29.—Senator Charles W. Fairbanks of Indiana, the Republican nominee for vice president, arrived here last night and addressed an immense audience in Lemp's hall. The meeting was presided over by Judge Leo Rassieur, and a speech also was made by former Senator William E. Mason of Chicago.

Senator Fairbanks spoke in part as follows:

"We find assembled at the Louisiana Purchase exposition the fruits of the genius, the energy and the enterprise of all nations. We learn here of the progress of the human race in the manifold avenues of human activity. It is fitting indeed that a great historic event so farreaching in its effect upon the welfare of the United States should be celebrated by the peoples of all countries.

"The exposition records the highest point reached in the world's progress. It marks the highest development of the people of the United States in all the vast field of their endeavor. Great as have been our past achievements, greater victories await us in the future if we but hold fast to the great policies under which we made such marvelous progress. The policies of the Republican party stimulate the activities of our people, and much of the advance in manufactures and much of the industrial progress which we witness in this great exposition are the fruit of Republican policies.

"We find about us upon every hand evidences of prosperity, progress and development. We should beware that we adopt no policies which will arrest them. The nations of the world whose representatives are gathered here have no distrust of the United States. The present Republican administration is an assurance to all nations that their rights shall be respected. Our diplomacy was never more exalted than it is today. It never made more for international peace than it is making now. It is respected by all.

"Our commercial and our social interests reach out into all quarters of the earth. We wish to expand our markets, and we are expanding them under Republican administration more rapidly than ever in all our history. It is of the utmost importance that we should win and hold the world's regard. We must do this through an exalted diplomacy, one which does not rest upon physical force, but upon principles founded in international righteousness. A continuance of the administration of Theodore Roosevelt is an assurance to the American people and the world that its exalted diplomacy will be continued. We must safeguard American interests in the orient, that vast field of future commercial achievements. The situation is one of great delicacy, yet no one doubts that the administration of President Roosevelt will successfully deal with it and that we shall be able to hold the privileges we now enjoy, not through an appeal to the sword, but through that wise diplomacy which has won us such signal victories in the past."

The senator's special train left at a late hour for Louisville, Ky., where it is expected he will speak today. In the evening he will speak at Cincinnati.

"Sunnyside Society" Was a Fraud.

CHICAGO, Oct. 29.—In a raid on the offices of the "charitable society," known as the "Sunnyside society," the police arrested Violet F. Shorbondy, the Chicago representative of the organization. The woman was charged with obtaining money by false representations. The police are now searching for fifteen women assistants who are said to have sold the society's publication, "Sunnyside," and to have solicited alms in the downtown district. The society claims to work among the poor children of the slums of great cities.

Dog Catcher Held For Assault.

GLOVERSVILLE, N. Y., Oct. 29.—Charles G. Rohr, aged twenty-eight years, a glove worker of this city, was probably fatally wounded here in an altercation which is said to have occurred between him and Japhtha Johnston, employed by the city as a dog catcher. Johnston was arrested and will be held to await the result of Rohr's wounds.

American With Yellow Fever.

HAVANA, Oct. 29.—A telegram from the experts sent to the Cobre mines in the province of Santiago to diagnose the illness of a recently arrived American named Scott confirms the local diagnosis that it is a mild case of yellow fever, but says there is no probability of the disease spreading.

Mayor Collins Will Preside.

HARTFORD, Conn., Oct. 29.—It was announced at Democratic headquarters that Mayor Patrick Collins of Boston would probably preside at the meeting in the Hartford Opera House next Thursday evening, when Judge Parker will make an address.

Crushed to Death by Cable.

OGDENSBURG, N. Y., Oct. 29.—Lorete Desantis, twenty-three years old, was crushed to death in the New York Central yards here by being caught in the cable operating a plow on a gravel train.

THE DAILY PRESS.

INDEPENDENT IN POLITICS.

S. L. FORCE, - Editor and Proprietor.

Published Daily, except Sunday, at 3:00 p. m. at 105 North Avenue. Telephone Call 62.

Two cents a copy. Ten cents a week. $5.00 a year—in advance. No extra charge for papers mailed to points in the U. S. and Canada. Delivered by carrier or by mail.

THE PRESS has the most complete carrier and mail service of any paper in the metropolitan district. Any subscriber failing to receive a single issue will confer a favor by notifying the business office.

Advertising rates mailed on request.

Copy for Change of Advertisements to ensure change the same day MUST be in this office by 9 a. m.

Plainfield, N. J., Oct. 29, 1904.

Generous welcome has been given the young Christian soldiers who have assembled here to further the work of the department of boys' work in the New Jersey Young Men's Christian Associations. They represent the best type of youth and Plainfield is glad to have them here.

JOLLY FIVE DEFEATED BY THE LOCAL Y. M. C. A.

SUTPHEN DOES SOME GOOD WORK ON THE ALLEYS.

Although handicapped by the absence of one of their players, a local bowling team known as the Jolly Five met the Y. M. C. A. team last night and put up an interesting game and some creditable scores.

Sutphen, of the Y. M. C. A. team, made the highest score and the highest average of the evening, 188 and 165 respectively. This gives the Y. M. C. A. team a record of eight games won out of a total of nine played. The following is the score of last evening's match:

Y. M. C. A.			
French	130	108	145
Jeffery	164	133	145
Sutphen	156	183	156
Menzenbach	120	...	...
Neal	...	126	145
Koons	138	111	116
	708	661	707
JOLLY FIVE.			
Squiers	109	85	115
Messler	115	142	101
Rockafellow	87	103	99
Radin	156	137	159
Dummy	111	131	124
	578	598	598

Next Tuesday night the Y. M. C. A. boys meet the Fanwood aggregation at Fanwood. A game with the Triangle Club, of New Brunswick, has been arranged for Friday evening, Nov. 11, in this city.

IN THE CHRISTIAN FIELD

WORK IN THE CHURCHES OF THE CITY AND BOROUGH.

The annual meeting of the trustees of Faith chapel will be held at the chapel on Thursday night, Nov. 3.

Rev. Dr. J. A. Chambliss, pastor of the First Baptist church, led the Young People's meeting at the church last night.

A. V. D. Honeyman, of the borough, delivered a lecture on Russia in Warren chapel last evening. It was heard by a large audience.

The Women's Home Missionary Society of the Crescent Avenue Presbyterian church held a regular sewing meeting in the church parlors yesterday afternoon.

Rev. Dr. J. S. Zelie, pastor of the Crescent Avenue Presbyterian church, was in charge of the Young People's Association meeting at the church last night, the subject being "Christian Worship."

Rev. C. L. Goodrich, having returned from attending the National Council of Congregational churches at Des Moines, Iowa, he will have charge of the regular services in the church tomorrow.

PERSONAL.

Samuel Crouse, of this city, is visiting his parents at Somerville.

Mr. and Mrs. Elmer Neal, of Brooklyn, have been visiting relatives here.

Fred Frey, of Woodglen, N. J., has been visiting friends in Plainfield.

Mrs. William Dodwell, of this city, is visiting her sister, Mrs. James VanHouten, of Manasquan.

Dr. Frank C. Herbert, of this city, has been visiting his parents, Mr. and Mrs. O. C. Herbert, of Marlboro, N. J.

Mr. and Mrs. A. B. Strykes, of East Sixth street, have gone to New London, Conn., for a week's stay with friends.

Mr. and Mrs. J. Philip Kirch have returned from their wedding trip and have taken up their residence on East Fifth street.

HALLOWE'EN SOCIAL IN VINCENT CHAPEL

ENJOYABLE AFFAIR UNDER AUSPICES OF EPWORTH LEAGUE.

The members of the Epworth League, of the First M. E. church, held a unique Hallowe'en social in Vincent chapel, last evening, many novel features being introduced by the social committee which had charge. The chapel was decorated with autumn leaves, corn-stalks and pumpkins, typifying the season of the year. The five senses were used as a means to entertain those present, a separate room being devoted to smelling, hearing, tasting, seeing and feeling. The young people were given slips of paper and as they entered each room they were supposed to remember what they smelled, tasted, felt and saw. In all but one room they were allowed to remain ten minutes, but in the fifth room one minute was the limit.

They afterward returned to the main room where the hearing process was continued. Here all sorts of musical instruments were played behind a curtain and the audience was supposed to guess each one. Afterward the solutions were read off much to the amusement of all. Another feature was the distribution of apples all over the chapel, the young people being allowed as many as they could find. The refreshments served after the programme consisted of pumpkin pies and coffee. The affair was under the direction of the social committee of which Harry Gee was the chairman.

BEHIND CLOSED PORTALS

HAPPENINGS OF THE LOCAL FRATERNAL ORDERS.

Jerusalem Chapter, No. 24, R. A. M., held a regular communication Thursday night. Three applications for membership were received.

Plainfield Council, No. 711, Royal Arcanum, met Thursday evening and received the present of a handsome Arcanum rug from Shirley & Johnston, of West Front street.

Mrs. Joseph Harding, of Raritan, has been visiting friends here.

Mrs. Freda Kaiser, of this city, has been visiting her parents at Raritan.

Mr. and Mrs. John Reynolds and children, of this city, are visiting relatives in Raritan.

Miss Anna Gaston, of Somerville, has been visiting her brother, Ira Gaston, of this city.

Mr. and Mrs. Theodore Martin, who have been spending a few days with George Martin, at Raritan, have returned home.

IT IS HARD TO SAVE MONEY.

EVERYONE KNOWS THAT IT IS.

YOU SHOULD SAVE SOME, AND NOW IS A GOOD TIME TO BEGIN.

AN ACCOUNT WITH THE

DIME SAVINGS INSTITUTION

DRAWING

3 PER CENT

INTEREST

WOULD BE OF MUCH

HELP

TO

YOU.

Saturday's Special Offerings.

"Muncy" Blankets head the list. They are made of selected material with short wool carefully combed out, perfectly shaped and the sizes are full. All are steam shrunken.

"Medina"	10-4,	white, pr	2.85
"	11-4,	" "	3.50
Elderdown	10-4,	" "	2.98
"	11-4,	" "	3.98
"Maid O' the Mist"	10-4,	white, pr	3.98
" " "	11-4,	" "	4.98
100 per cent Wool,	10-4,	" "	3.98
" " "	11-4,	" "	4.98
" " "	11-4,	red "	4.98
"Exquisite"	11-4,	red, pr	6.98
"	12-4,	" "	7.98
"Omega"	12-4,	" "	9.98
"Saratoga"	10-4,	gray, "	2.75
"	11-4,	" "	3.85
"Sanitary"	10-4,	" "	3.48
"	11-4,	" "	3.98
"Columbia"	11-4,	" "	4.98
"Senator"	11-4,	" "	6.98
Ideal Crib,	36x42,	white	2.50
" "	42x55,	"	2.98

A small lot of very fine foreign Satin Spreads, ea. 3.48
Special 3-4 fringed Spread with cut out corners, ea. 1.98
At 2.98—Fur Go Cart Robes with or without pockets.
At 3.48—Long Fur Robes with hood.

FOR THE MEN.

At 50c—Men's heavy gray wool shirts and drawers.
Root's celebrated "Tivoli" Underwear in gray, camels hair and red at 1.00, 1.25, 1.50 and 2.00 pr. pair.
Every desirable kind of Gloves for man or boy, from 25c to 5.00 per pair.
A magnificent line of driving Gloves lined with lambs wool and fur.
At 85c ea—Very pretty White All Wool Sweaters for little folks.
At 25c ea—Gray Ribbed Sleeping Garments with feet.
Dr. Denton Sleeping Garments at 50c, 75c and 98c ea.

FLANNEL NIGHT GOWNS.

At 50c—Two styles Flannel Gowns, both neatly trimmed.
At 75c—Two styles Flannel Gowns with solid color. Collars and cuffs neatly embroidered.
At 1.00—Seven styles Flannel Gowns; some are solid colors, some stripes. All good materials and cut full.
At 1.39—Plain White Flannel Gowns, with hem stitch yoke, collar, cuffs, etc.

At 25c—Short Skirts of Outing Flannel, with either plain or scalloped edge.
At 89c ea—Regular 1.00 black mercerized Petticoats, finished with two ruffles.
At 3.98—Very pretty black Taffeta Petticoats, with two ruffles.
At 5.48—Beautiful Silk Petticoats, made of good taffeta, finished with wide accordeon pleated ruffle.
A full line of the well known "Arnold" knit goods.
At 15c pr—"Iron Thread" Hose for boys. The strongest stocking made for boys.
At 15c—The "Burson" Hose for women. Are easily mistaken for 25c goods.
At 3 prs for 1.00—Very fine light weight Cotton Hose for women. Ought to be 50c pr.
A full line of famous Lamb Knit Wool Gloves for misses and women at 25c and 50c pr.
At 1.50 pr—Fownes' English Walking Gloves, with open seam. Splendid for street wear.

CARPET DEPARTMENT

27x54 Fringed Smyrna Rugs	98c
Wash Stand Size Smyrna Rugs	50c
9x12 Axminster Rugs	19.98
Lace Door Panels, each	50c
Fine Jap Mattings, per roll	9.00
"Crex" Carpets, yard	40c
4 fold Jap Screens, (5 ft.)	3.48

DON'T MISS THESE GREAT BARGAINS:

Nickel Plated Tea Kettles.
No. 7 size, 69c: usual price 98c. The body is made from one piece of copper with the spout brazed in, and patent solid steel handles. An unusual chance to buy a good kettle for little money.

The Mattress Sale.
See window display. "The York" Cotton Felt, sale price 6.98; made in two parts, full 45 lbs; fancy striped ticking.

Brooms usually 25c 19c
Family Scales usually 1.25 ..... 95c
Toilet Sets usually 2.25 ..... 1.75
Whisk Brooms usually 15c 11c

Wash Tubs and Pails
With patent welded hoops that will not drop off and let the tub or pail to go to pieces. The Hoop Pails 19c, usually 29c; the Wash Tubs 69, 79, 89, usually 98c, 1.10 and 1.25.

The Mattress Sale.
See window display. "The Purity" Cotton Felt, sale price 9.50; made in two parts; full 45 lbs; satin finished ticking.

Sale of Dinner and Tea Sets.
Odd patterns to close out, decorated American Porcelain; full 56-piece Tea Sets 2.50, usually 4.98; full 42-piece Dinner Sets 2.98, usually 6.50.

Blue and White Stransky Enameled Ware at Greatly Reduced Prices.
Tea Kettles 1.19, 1.39, 1.69, usually 1.50, 1.75, 2.00.
Double Boilers 1.25, 1.50, 1.75, usually 1.75, 1.98, 2.25.
Tea and Coffee Pots 69c, 78c, 89c, usually 89c, 98c, 1.10.
Covered Cooking Pots, 6 qt. 98c, usually 1.69.

The Mattress Sale.
See window display. "The Widsor" Cotton Felt, sale price 10.98. Made in 2 parts, full 45 lbs., best qual. ticking.

Coal Hods 19c, usually 25c.
Dining Tables 6.98, usually 2.50.
Rockers 1.98, usually 2.50.
Roasting Pans 19c, usually 35c.

The Sale of Lamps.
A good lamp will save your eyesight.
Rochester Lamps, complete with tin shades, 98c
B & H Nickel Lamps, 2 burners, with 10-in. dome shade 1.48
Little Princess Lamps, with assorted color globes, special at 98c
Venetian Lamps, with ruby globes, to hang on the side of the wall 49c

The Sale of Scrap Baskets
Importers' fine samples at one-third off.
Reg. 75c Baskets 48c
Reg. 1.00 Baskets 59c
Reg. 1.25 Baskets 78c
Reg. 1.50 Baskets 98c
These baskets are in assorted color fancy straw, and are very strong and durably made.

The Sale of Couches.
People came from far and near to attend this sale. This week we sent Couches to High Bridge, Flemington and Staten Island.
Reg. 6.50 Couches for 4.25
Reg. 8.00 Couches for 5.98
Reg. 10.00 Couches for 7.75
Reg. 12.50 Couches for 9.25
Reg. 15.00 Couches for 11.98
Reg. 18.00 Couches for 12.98
Delivered anywhere at these prices.

Sale of Bath Seats
A lucky purchase enables us to offer while they last, a solid Quartered Oak Bath Seat, with heavy nickel plated adjustable arms, which are covered with rubber, at
89c.
The regular price is 1.48.

WOODHULL & MARTIN.

Something Seldom Seen!
Handsomer Goods Than
You Find
At Peck's.

ESTABLISHED 1888 E. H. CLEVELY. TELEPHONE 308 B
Restaurant and Lunch Rooms.
Business Men's Lunch served from 12 to 3 o'clock, 25c.
Try one of our Oyster Stews or Fries? VanName's Oysters used here exclusively. "Enough said."
Separate dining room upstairs for ladies.
155, 157, 159 North Avenue, Opposite C. R. R. Depot.
Local Agent-For Horton's New York Cream.

FOR FIVE DOLLARS A YEAR
you can rent a private box in our safe deposit vaults, thus providing a suitable place for your securities.
LARGER BOXES AT PROPORTIONATE RATES.
-:- CITY NATIONAL BANK -:-

Rubber Goods Sale

Having purchased a large stock of Rubber Goods before the rise in prices in the wholesale market, I am prepared to give the advantage to such customers that will avail themselves of the opportunity. The prices quoted below will continue as long as the goods will last.

We Give No Trading Stamps,
But Give You Better Goods and Prices.

Men's Short Rubber Boots	Regular	$3.00, now	$2.50
Men's Storm King Boots	Regular	3.50, now	3.00
Boys' Storm King Boots	Regular	3.00, now	2.50
Boys' Short Boots	Regular	2.50, now	2.00
Youths' Short Boots	Regular	2.25, now	1.75
Youths' Storm King Boots	Regular	2.50, now	2.00
Ladies' Storm Rubbers	Regular	.65, now	.50
Ladies' Sandals	Regular	.50, now	.40
Children's Storm Rubbers	Regular	.40, now	.30
Men's Rubber Sandals	Regular	.75, now	50c

M. Abrams,
229-233 West Front St.

FREEHOLD AND PLAINFIELD N. J.
Levy Bros' TWO STORES

Big 10 Days Sale Begins Today.

Cloaks, Suits, Skirts, Waists.
Lot of Raincoats at 5.98, gool val. at 10.00.
7.00 and 8.00 Cloaks at 4.98—An assorted lot of black and colored Kerseys, Zibelines, mountenacs, etc., belted, loose and fitted backs, 4.98.
A variety of coats, worth 10.00 and 12.00, at 7.98.
Many sample coats, value up to 30.00, for 15.00 to 18.98.
Ladies' Suits, made of all wool cheviots and novelty mixtures, value 15.00, at 10.98.
Ladies' long coats, Kerseys, Venetians, etc. Black, browns, tans, 16.00 value, at 10.98.

Ladies' Tourist Coats, suited for all kinds of weather, val. 12.00, at 8.75.
Misses' beautiful Zibeline Coats, newest style, val. 6.50, at 3.98.
An odd lot of Ladies' and Children's Coats, some values up to 8.00, at 1.50, 1.98, 2.98, in basement.

Millinery.
Hats Trimmed Free During This Sale.
Great surprises await you in this department.
Velvet-made Hats, artistically trimmed, 2.98. Would be good value at 5.00.
A remarkable special in Ready-to-wear Hats at 98c, value 2.48.

Dress Goods.
During this 10-day Harvest Sale we will offer Broadcloth, Panama Weave Suiting, Mannish Cloths, Herringbone Cheviots, etc., at 49c, 79c and 98c a yd.
52 in. Sicilians, value 75c, at 49c.
Double width all wool Suitings, brown, blue and Oxfords, at 39c.
Plaids and mixtures, val. 18c, 12½c.
Colored and white mercerized Waistings, (heavy weight), val. 49c, for yard, 19c.

Hosiery and Underwear.
An assorted lot of Children's fleeced ribbed Underwear for 12½c.
Men's reg. 50c fleeced Underwear for 39c.
Ladies' ribbed Underwear, value 89c, for 25c.
Men's wool Socks, val. 25c pr., 18c
Ladies' 25c fleeced lined Gloves, a pair, 14c.

Hemstitched Handkerchiefs 1c
India Linon hemstitched Handkerchiefs 1½c.
Apron Ginghams 4½c.
Yd. wide Lonsdale Muslin 7½c yd.
Black Taffeta Silk 25c.
25c all silk Ribbons 12½c.
"Never Tear," guaranteed Taffeta, (all colors), 49c.
Embroidery Trimmed Corset Covers, value 19c, at 12½c.
Hemstitched Muslin Drawers 19c.
Outing flannel Wrappers 79c.
Three special lots of new Mattings at 11½c, 15c, 18c.
Linoleum 48c yd.
1.00 Corsets, 2 pr. Hose supporters, at 59c.
2.00 W. B. Corsets, 98c.
1.00 Kid Gloves, 69c.
Ruffled Swiss Curtains, 39c pr.
2.00 Lace Curtains, 98c pr.
Good outing flannels, 10 yds. 69c.
10-4 heavy Blankets, 59c pr.
11-4 extra Blankets, (value 2.00), at 1.19.
Extra heavy Comforters, 98c.
2.00 all wool Ladies' Sweaters, 1.49.
2.00 Gloria Umbrella, handsome handles, 98c.

Furs.
We are showing the greatest variety of popular and reliable Furs ever shown in this section. The purchasing power of five stores enables us to offer these specials for 10 days:
80 in. Bear Boas, val. 5.50, at 3.98.
An assorted lot of Scarfs, value 10.00, at 7.98.
22.00 Fox Boas, 15.00.

HOPE CHAPEL.
THE SCOTTISH REFORMATION.
100—Leading Talent of Plainfield—100
SUPERB STEREOPTICON VIEWS.
BRILLIANT LECTURE.
BEAUTIFUL TABLEAUX.
CHOICE SOLOS.
GRAND CHORUSES.
TRIUMPHAL PROCESSIONAL.
Monday and Tuesday Evenings,
October 31 and November 1.
Reserved seats on sale at Schreiner's Pharmacy, Second St. and Park Ave. 'Phone 467-J.
Seats 35 and 50 Cents. 10 24 6

We use the Vibrasage Electric
Treatment with each massage given, making two treatments in one. Hair culture and care of the hair a specialty.
Try my new method of Manicuring.
MISS G. NORMAN,
147 East Fifth Street.
10 24 6

THE OLIVER TYPEWRITER.
JAMES BROWN, Agent.
Olivers rented. Other makes repaired.
A postal to P. O. Box 761 brings Brown.

This is the man who caters to the 'inner man'

TIMBO'S DINING ROOMS
133-135 North Avenue. Tel. 372 J
Order what you will, you'll find it on our bill. Prices are low; Timbo makes them so.

WALTHAM WATCHES

Because They Are Good!

Does your watch run fast, then slow? This is a sign of magnetism. We have just bought the best machine for removing
Magnetism
IT WORKS PERFECTLY.
OUR CHARGES FOR ALL WORK ARE MODERATE.
VAIL, Telephone 467-W.

DO YOU KNOW
That you can buy Good Cigars in Plainfield?
Bock y Ca.
Manuel Garcia Alonso.
La Carolina.
La Vencedora.
Cabanas.
El Principe de Gales.
Regensburg's American.
Jules Verne.
Kirch's Cigar Store,
120 North Ave. Tel. 487-J.

Telephone 440 L.
S. Hirsch, the New York Ladies' Tailor and Furrier, also artistic habit maker. Furs remodeled a specialty.
432 Watchung Avenue, Plainfield, N. J.

REPUBLICAN MASS MEETING
AT
REFORM HALL,
West Second St. and Central Avenue,
Thursday Evening, Nov. 3,
AT 8 O'CLOCK.
Hon. Chas. N. Fowler
and other speakers of national reputation. Good music. Seats will be reserved for women until 8:15.

USE PRESS WANT ADS

THE DAILY PRESS may be obtained from the following Newsdealers and Agents. 1oc a week.

CITY.

Union News Co. . . . . R. R. Station
J. M. Harper . . . . . 411 Park Ave
E. A. Laing . . . . . 149 W. Front St
A. D. Mallinson . . . . . Fourth and Liberty Sts
Trolley Waiting Room . . . . . Watchung Ave
M. Bell . . . . . 111 Park Ave
W. E. Mattison . . . . . 85 Somerset St
Geo. Scribner . . . . . 331 Watchung Ave
J. Hatfield . . . . . 212 Watchung Ave
A. Anderson . . . . . West Third St. and Lee Pl

SUBURBAN.

Dunellen . . . . . Vail & Alberts
New Market . . . . . Herbert Dunham
Bound Brook . . . . . Union News Co.
Somerville . . . . . Jacob Gernert
Westfield . . . . . C. F. Wittke, A. E. Snyder
Scotch Plains . . . . . Chas. Elliott
South Plainfield . . . . . Walton Smith
Clinton Avenue . . . . Mrs. Meader, John Ryan
Fanwood . . . . . Chas. Elliott
Netherwood . . . . . L. Uhdal, J. Kiley

SUBURBAN NEWS.

DUNELLEN AND VICINITY.

The funeral services of the late Mrs. Erah E. Brusheoff, who died on Wednesday night from a stroke of paralysis, will be held from her late home on Front street this afternoon at 2:30 o'clock.

The local football team has not disbanded as has been stated, but have practiced and will play the Alis team in Plainfield this afternoon.

Miss Space and Mrs. Lester Meserole and her son Walter, are spending today in Newark shopping.

Democratic Nominee Charles O. Black, for Governor of New Jersey, will address the people here Monday *morning*.

Shorty Alberts left yesterday for Harrisburg where he will cast his vote and spend the rest of the time hunting.

William Hurlick has accepted a position as clerk in Dealman & Fenner's grocery store.

W. R. Gulick has been detained at his home for the past few days by a slight illness.

Kenneth Vail, the youngest son of James Vail, is detained at home by a severe cold.

The Rhinehart house has been much improved in looks by a fresh coat of paint.

The roof has been put on the Terry house in Washington avenue.

'PLAINS AND FANWOOD.

Funeral services of Charles Wade, who was killed at Trenton Wednesday night, while returning from the Jr. O. U. A. M. State council meeting, will be held tomorrow afternoon at 2 o'clock, at the Methodist church. Excelsior Hook and Ladder Company and Twilight Council, Jr. O. U. A. M., will attend the services in a body, meeting in their rooms at 1:30. Rev. C. C. Woodruff, of Roselle, a former pastor of the church, will have charge of the obsequies, assisted by Rev. Warren D. Coon.

The Suburban Club is making improvements about the clubhouse in the borough. The bowling alleys and parlors are being painted and the walls newly papered. The alleys are to be put in good condition and when the work is finished the Suburbans will have a clubhouse equal to any of the suburban clubs through this section.

The Republican Club will attend the party rally at Westfield tonight in a body. A special car will leave the Park avenue crossing at 7:30. Any one desiring to attend is invited to take the trip with the club.

Services tomorrow at the Baptist church will be as usual: Sunday-school, 9:30 a. m.; morning preaching, 10:45; B. Y. P. U., 7 p. m.; evening preaching service, 7:45

The lovers of the strenuous game of football are at Orange Oval this afternoon, watching the Orange F. C.-Somerville game.

Miss Peltz, who has been visiting Miss Madeline Robinson, of the borough, has returned to her home at Long Branch.

The K. O. G. Club will hold the second of the series of dances in the borough fire house Thursday night of next week.

The Misses Hueston, of Cranford, have been visiting their aunt, Mrs. John Marsh, of Park avenue.

The Misses Hayes, of the borough, are making some improvements about their home on Park avenue.

Andrew Riley, of New York, has been visiting relatives in Washington Valley.

SOUTH PLAINFIELD.

Services at the Baptist church tomorrow will open at 10:30 and 7. Morning sermon: "White for the Harvest." Sunday-school at 11:45, lesson subject: "Elisha at Dothan." Superintendent R. B. Manning. At 7 o'clock the C. E. meeting will be led by Miss Nellie B. Manning, subject: "How Giving Reacts." Preaching by the pastor at 7:45. Subject: "The Sound of a Gentle Stillness," followed by a benedictory service of ten minutes.

It is said that Metuchen people have fairly jumped at the offer of the Middlesex Water Company to lay service pipes free, and a large force of men are employed making connections.

Robert Randolph, son of William Fitz Randolph, of Piscataway township, has accepted a position on a steam ship, plying between New York and Havana.

Mr. and Mrs. Charles Brantingham and Mr. and Mrs. Harry Klinger attended the entertainment at the Casino in Plainfield Thursday evening.

Rev. J. A. Cubberley will be the speaker at the Women's Christian Temperance Union in Plainfield tomorrow afternoon at 4 o'clock.

John Manning, of Piscataway township, was recently married to Miss Julia Jolly, of Dayton. The couple made a trip to Atlantic City.

The small boys are chuckling in advance over the front gates that they intend to deposit in the back yards, on Hallowe'en.

Mrs. Anna Ward expects to spend a few days next week and the following week visiting friends in Asbury Park.

The local school closed at 1 o'clock this afternoon on account of the teachers' meeting at New Market.

William Stewart has returned from a two weeks' visit with his daughter-in-law at Orange.

Earl Darlington has returned from a visit in New York.

SENATE ELECTED.

P. H. S. Law-Makers Appointed by Vote of the School Yesterday.

Reorganizing for the coming school year, the Board of Senators at the Plainfield High School were elected yesterday by a vote of the school. They will serve in the same capacity as the former organizations, though the duty of tribune will be upon the shoulders of the teachers, and not the pupils this year.

The Senate will make the laws, by which the self government system of the school shall be run, and pupils violating these laws will be brought before the Senate for trial and punishment.

The election resulted as follows: President of the Senate, Harry G. Thompson; senior senators, Inez M. Tolles, Chester H. Briggs; junior senators, Gertrude L. Hunter, Stuart Freeamn; sophomore senators, Mabelle Cubberley, William C. Douglass; freshmen senators, Elizabeth Pound, Ralph Taylor; preparatory class, Grace E. Weeks, Gideon Fountain.

MRS. ABRAM VAN CLEEF DEAD.

Failed to Rally After Operation at Muhlenberg Hospital.

Mary A. VanCleef, wife of Abram VanCleef, of Elm place, died in Muhlenberg Hospital yesterday, having been taken there a week ago for an operation. She was sixty-five years old and was a members of Trinity Reformed church. Several children survive her.

Funeral services over the body will be held from her late home, tomorrow afternoon at 2 o'clock. The interment will be made at Somerville.

PERSONAL.

Edward Koechlein, of this city, has returned from a visit with Raritan friends.

Mrs. Mary Stevens, of this city, who has been visiting the Misses Gallagher, at Raritan, has returned home.

Mr. and Mrs. William Chamberlain, of Plainfield, have been spending several days with friends in Somerset county.

For Your Luncheon

Our Clam Broth and Chicken Bouillon are very appetizing and nutritious. They are recognized factors in building up Health and Strength. They are easily digested even by the weak stomach, which they restore to its normal function. Price 50c per bottle.

L. W. RANDOLPH, The City Pharmacy, 143 W. Front St.

WANTED:

Orders for Drawn Work Sheets and Pillow Cases, Embroidery and Plain and Fancy Sewing of all kinds. Lessons given. Address M. A., Press Office.
8 31 tf

DR. E. B. STOWE, Graduate Chiropodist, For Gentlemen and Ladies. Babcock Building. Office Hours—9 to 12 a. m., 1 to 6 p. m. Telephone 367 w. All Instruments Sterilized.

The Celebrated "White Label" Canned Goods

Noted for their fine flavor, wholesomeness and absolute purity.

Sifted Sugar Peas, Small Green Lima Beans,
Fancy Small Stringless Beans,
Fancy Maine Corn, Three-pound Can Tomatoes,
Asparagus Tips, Whole Asparagus,
Special price per dozen cans.

Neuman Bros
Watchung Ave. and Fifth St.

ANNOUNCEMENTS OF INTEREST TO PLAINFIELD CHURCHGOERS.

(Notices for this column will be inserted free if they reach this office by 10 o'clock Saturday morning).

Baptist.

First—Rev. Dr. J. A. Chambliss, pastor—10:30 and 7:45, preaching; 2:30, Sunday-school.

Park Avenue—Rev. A. R. Finn, pastor—10:30 preaching, subject, "Enlargement"; 2:45, Bible school; 7:45, third of series on "Modern Copies of Ancient Pictures," viz—"The Spiritually Minded Disciple."

Faith chapel, Rev. J. W. Musson, pastor—11:00, subject "Lessons From a Penny;" 3:00, Sunday-school; 7:15, Christian Endeavor; 7:45, sermon, subject, "Near the Kingdom."

Reformed.

Trinity, Rev. Dr. Cornelius Schenck, pastor—10:30, preaching, subject, (by request) "The Louisiana Purchase and the Kingdom of Christ;" 2:30, Sunday-school; 7:45, preaching.

German Rev. John Justin, pastor—Morning, 10:45, Rev C. H. Schneegas, of Stapleton, S. I., will preach in German, and Rev. George Bower will preach at 7:30 in English.

Marconnier chapel—3:00, Sunday-school; 7:30 evening service.

Presbyterian.

First Presbyterian, Rev. Chas. E. Herring, pastor—10:30, pastor will preach; subject, "Remembered, Counted, Finished:" 7:45, Y. M. C. A. conference.

Crescent Avenue, Rev. Dr. John Sheridan Zelie pastor—services, 10:30 and 7:45. Oratorio "Seed and Harvest" will be given at the evening service by the choir.

Hope chapel, Rev. J. R. Howard, pastor—services 10:30 and 8.

Warren chapel, Rev. J. O. McKelvey, pastor—services 10:30 and 8.

Bethel chapel, Rev. F. D. Tildon, pastor—services 11 and 8.

Episcopal.

Grace, Rev. E. Vicars Stevenson, rector; Rev. Erskine M. Rodman, rector-emeritus — 22d Sunday after Trinity—7:30, Holy Communion; 10:30, morning prayer, litany, sermon; 3, Sunday-school; 7:30, even song; 8:30, mission service, with sermon, in the chapel. Tuesday, Nov. 1, All Saints' Day; 10:30 a. m., Holy Communion; 7:30, even song, with sermon.

Church of the Holy Cross, Rev. W. Montgomery Downey, rector—7:30, Holy Communion; 11, morning prayer and sermon; 3:00, Sunday-school; 4:30, even song.

Mission Church of the Heavenly Rest, Rev. Robt. T. Walker, rector—9:45, Sunday-school; 11, morning service.

St. Stephen's, Rev. A. S. Peck, rector—9:45, Sunday-school; 11, morning prayer, litany and sermon.

Methodist Episcopal.

First Rev. Dr. W. C. Snodgrass, pastor—10:30 and 7:45, preaching; 2:30, Sunday-school; 7, Epworth League; 6:45 a. m., Junior Epworth League.

Grace M. E. church—10:30, Rev R. E. Diffendorfer will preach; 10:30, Celebration of Old Folks' Day; 2:30, Sunday-school; 7:00, Epworth League; 7:45, evening service.

Monroe Avenue, Rev. George Mooney pastor—10,00, Sunday-school; 11, sermon; 7:15, Epworth League; 8, sermon.

Roman Catholic.

St. Mary's, Rev. Andrew M. Egan, rector—Masses, 6:30, 7:30, 8:30, 9:30, 10:30 a. m.; Sunday-school at 2:30; vespers at 3:30.

St. Joseph's Rev. Wm. H. Miller, rector—Masses at 8:30 and 10:30 a. m.; Sunday-school at 3; Benediction of the Blessed Sacrament at 3:30.

Congregational.

Congregational church, Rev. C. L. Goodrich, pastor—10:30, morning service; 2:45, Sunday-school; 7:30, Christian Endeavor.

Friends.

Meeting held in meeting-house First-day and Fourth-day at 11 a. m. First-day school at 10 a. m.

Unitarian.

All Souls, Rev. A. C. Nickerson, pastor—10:30 preaching; subject, "The Dead Hand;" 11:50, Sunday-school.

Lutheran.

St. Peter's German Lutheran, Rev. Mr. Melhorn, pastor—9:30, Sunday-school: 10:30 and 7:45, preaching.

Swedish Lutheran—3:30, services in German Lutheran church; Rev. August Anderson will preach.

Not Classified.

Christian Church, Rev. Phil A. Parsons, pastor—10:45, Bible study; 2:30, Sunday-school; 7:45, preaching.

Rescue Mission—4, Justice Robert H. Collins, of Westfield, will have charge.

Y. M. C. A.—4, men's meeting. Miss Emily March will speak. Mrs. A. Harper, of Jersey City, and Y. M. C. A. Quartette will sing.

W. C. T. U.—4.

REPUBLICAN Mass Meeting AT REFORM HALL, West Second St. and Central Ave., Monday Evening, Oct. 31, at 8 o'clock.

Hon. E. C. Stokes, of Trenton, and other speakers of National reputation, have been secured. Come one. Come all. Seats reserved for ladies until 8:15.

AUCTIONEER LATOURETTE says he had tender perspiring feet since childhood

Thorp's Foot Relief cured them. Ask him about it. 50c per bottle. All druggists.

L. L. MANNING & SON, Steam Granite Works. Corner Central Avenue and West Front Street. Opposite First Baptist Church.

Townsend's Granite Works, Fourth and Richmond Streets. Tel. call 2214. Westfield trolley passes my office.

A. M. RUNYON & SON, Undertakers. 402 Park Avenue. Telephone No. 40. Office open day and night. Office of Hillside Cemetery. New York Office—50 Great Jones Street, Tel. call, 1345-Spring. New York Embalmers License—1220.

T. A. MOORE, Undertaker and Embalmer. Office—508 Watchung Avenue Telephone. Residence—503 LaGrande Avenue 402-J. OFFICE OPEN DAY AND NIGHT

GEO. W. COLE, Undertaker and Embalmer. 200 W. Second St. Telephone 153. Office Open Day and Night.

Established 1872. P. CASEY & SON, Undertakers and Embalmers. Office 116 Park Ave. Res. 417 W. Third St. Office open day and night. Tel. 1082

H. DeMott, —UNDERTAKER— Office 59 Somerset St. 'Phone 41-R.

DIED.

BOYD—On Friday, October 28, 1904, Martha Elizabeth, wife of Hugh Boyd, aged 50 years.

Funeral services at her late residence, 706 South avenue, on Monday, October 31, at 1 p. m.

CORRIGAN—In this city, October 28, 1904, Catherine, wife of Patrick Corrigan, in her 59th year.

Funeral from her late residence, 892 West Third street, Monday, Oct. 31, at 8:15 a. m., and from St. Mary's church at 9 a.m., where a requeim mass will be offered for the repose of her soul. Friends and relatives are respectfully invited to attend. Interment in St. Mary's cemetery.

VAN CLEEF—In this city, Friday, Oct. 28, 1904, Mary A., wife of Abram VanCleef, aged 65 years and 2 days.

Funeral service from her late residence, 20 Elm place, Sunday, Oct. 30, at 2 p. m. Relatives and friends respectfully invited. Interment at Somerville, N. J.

WALKER—On Friday, October 28, 1904, Abram P. Walker, aged 76 years.

Funeral services at the residence of his brother, Robert Walker, 313 New street, on Monday, Oct. 31, at 2:30 p. m.

WADE—Suddenly, Oct. 26, 1904, Charles E., son of Abram and Mary Wade, aged 26 years, 10 months.

Funeral from Scotch Plains Methodist church, Sunday afternoon, Oct. 30, at 2 o'clock. 10 28 2

WANTS AND OFFERS

Advertisements under this head one cent per word for first insertion and half a cent per word for each additional insertion. No advertisement received for less than ten cents.

☞ Please be sure and mention that you saw the advertisement in The Daily Press.

HALE'S agency, P. O. Box 793. 10 26 4

A FIRST-CLASS, reliable manufacturing concern requires an active partner, a good office man or salesman, with $5,000 to $10,000, for purpose of expanding the business; high references; full investigation courted. Address Honesty, care Press.

TO LET—Large store corner Liberty and West Fourth street; will be fitted up in first-class order to suit tenant; rent reasonable. Apply to E. W. Conklin, 835 First place, evenings. 18 29 tf

WANTED—Girl for general housework; must go home nights. 129 Plainfield avenue.

READY NOV. 1ST — Eleven-room house and bath, fully furnished and in good repair. Address Moderate, care Press.

LOST—A black leather bound Visiting List. Reward for return to this office.

PONIES for sale, including one beautiful blue ribbon stallion one year and half old; must dispose of same at once on account of leaving city. 414 West Fifth street, city.

FOR SALE—One square piano, good condition, $90. 414 West Fifth St.

FOR SALE—Wine grapes at Clifton & Campbell's, 130 Park avenue.

10 PER CENT investment — $8,600 buys a double house, rented to good tenants for $80 month. George F. Brown, North Plainfield. 9 19 tf

FLAT to let, with all improvements. Inquire L. L. Manning's Granite Works. 10 26 tf

AUTOMOBILE shed 10x12 for sale cheap. 836 West Sixth St. 10 25 6

TWO nice sunny rooms to let; without board; bath; heated; fine location; suitable for man and wife. Address West Front Street, care Press. 10 25 6

$25 per month will rent a $40 house until April 1. George F. Brown, 94 Somerset street. 10 25 tf

WANTED — Experienced operators and learners to sew on ladies' muslin underwear; paid while learning; steady work; good pay. Skirt factory, 339 Watchung avenue. 9 16 tf

$2,000 LOAN WANTED — On property on Westervelt avenue; principals only. T. B., P. O. box 741, Plainfield, N. J. 10 24 6

FOR SALE—"Hardman" upright, almost new, $85. Address Box 10, care Press. 10 24 6

BOARD—Desirable rooms, all conveniences, refined surroundings, superior table, excellent service; transient and table guests accommodated. Apply or address, E. V. and A. L. Waldorf, 132-134 Crescent avenue. Summer season "United States Hotel," Ocean Grove, N. J. 10 1 tf

GOOD work horse for sale, cheap. 73 Manning avenue. 10 26 4

2 RELIABLE men can find employment, room 6, City Bank building. 10 26 4

WANTED—Experienced yard man who is well posted in the lumber business and of good habit, and not afraid of work. Apply by letter only, stating full particulars as to qualifications. Smith, Schoonmaker & Co., Somerville, N. J. 10 26 5

SMALL farm for sale or exchange near Plainfield; fine buildings, plenty fruit, easy terms. P. O. box 268, Plainfield. 10 21 1m

FOR SALE—Thirty double-barrel breech-loading shot guns; some slightly damaged by water; write for prices. Geo. H. Steengrafe, South Plainfield. 10 27 3

WANTED—Girl for general housework; references required. Mrs. Travell, 816 Third place. 10 27 tf

FOR SALE—Small farm at Skillman, Somerset county, N. J.; three minutes' walk from depot; suitable for poultry farm; price seven hundred dollars. Particulars of Chas. L. Moffett, attorney, 209 North avenue, Plainfield, N. J. 10 27 6

WANTED—Young girls to draw ribbons in corset covers, gowns, chemises. Herzig & Kapp's Underwear Factory, 339 Watchung avenue. 10 27 3

PLEASANT sunny rooms and first-class board. 122 East Fifth street. 10 5 1m

TO RENT—One furnished and two unfurnished rooms. 7 Grove St. 10 5 1m

FOR SALE—Good hotel business, $500; two good business propositions; houses for sale and to let; have farm of six acres, $1,000, a bargain; can rent your houses for you. Swackhamer & Rusk, real estate, 119 West Front street. 10 8 tf

TO LET—Furnished rooms. 243 Somerset street. 10 27 6

TWO front rooms for rent, reasonable rate. Inquire 165 Somerset street. 10 24 6

FOR SALE—New ten-room house, all improvements, Madison avenue, near Randolph road. Owners, Clifton & Campbell. 10 29 7

FOR SALE—Two large rubber plants. Call Monday, 58 Jackson avenue.

FOUR large pleasant rooms to let. 29 Craig place. 10 29 2

FOR SALE—Horse, rubber-tired runabout, harness, robe, etc., at best offer. Bargain, Box 7, care Press.

LARGE first floor front room to let, unfurnished; also third floor room. 19 Craig place. 10 29 2

WANTED—Young girl, colored, to help wash dishes. Apply 157 North avenue.

WILL RENT two elegantly furnished connecting rooms; also two unfurnished; board optional; costly private residence. Address Moderate Rates, Press Office.

WANTED—Girl to assist in light housework; no washing. Call 1180 Park avenue. 10 29 2

FURNISHED rooms to let with board. 219 East Fifth street. 10 29 1m

308 EAST Front street; to let a large room, two connecting rooms, one hall room. 10 24 1m

WANTED—Smart and neat girls and women to make themselves generally useful. Skirt factory, 339 Watchung avenue. 9 16 tf

FIRST-CLASS help and first-class places at the Swedish Intelligence Office, 22 Somerset place. 5 4 tf

GUNS for sale and to hire; stocks made to order. P. W. Voorhees, 934 West Fourth street. 10 20 9 eod

100 LOTS FREE — Applicants sending stamp will receive deed of lot; size 25x100 feet; Suburb, New York. 20th Century Realty Co., 6 Wall street, New York. 10 1 13 s

HORSE for sale cheap; gentle and kind; safe for lady to drive. Apply 133 Westervelt avenue. 10 26 5

TO LET—Five rooms on East Seventh street; city water. Apply 607 Berckman street.

WANTED—Married man with small family on farm. Siriaki, Dunellen. 10 28 2

PROPERTIES of all kind for sale. Seven-room houses to rent from $13 to $15. D. F. Dugan, 511 East Seventh street. 10 28 3

WANTED—Good chambermaid and waitress (white); personal reference required. Apply 402 West Eighth street, corner Central avenue. 10 28 6

WANTED—First-class cook; two in family; reference required. Address A. M., care Press. 10 28 3

LOFT to rent, Schepflin building; 50x83. Inquire M. Abram's shoe store. 10 25 12

FOR SALE CHEAP—7-room house, new; lot 40 feet front; flagged and curbed; terms to suit. W. H. Abbott, North avenue. 8 14 tf

ALWAYS have list of desirable properties for sale or rent; fire, life, burglar and accident insurance; first mortgage loans. J. T. Vail. 6 24 tf

FOR SALE—Building lots on Jefferson avenue, North Plainfield; road macadamized and curbed; or houses built to suit purchaser. P. S. Browne, 109 Park avenue. 9 13 tf

$150 BUYS a lot at Scotch Plains, 25 x 150, on Stout avenue, near the trolley. See Mr. Vanderhoef, at Woodhull & Martin's. 10 24 6

FOR SALE—All kinds of poetry; also stories, long and short. J. J. Shepperson, Church street, New Brunswick, N. J.

TO LET—Three apartments and two houses. To loan on bond and mortgage at 5 per cent; sums from $500 to $3,500. William M. Stillman. 10 28 3

FURNISHED front room and hall room, connecting; all improvements; very reasonable. Address Rooms, care Press.

FOR SALE OR TO LET—8 room house, West Sixth street; all improvements. Address S. L., care Press. 10 29 6

TWO boarders wanted. 819 Richmond street. 10 29 6

A BARGAIN — Breech-loader for sale; $7 cash. 317 East Third street.

TO LET—8-room house. Park place and Vine street. 10 26 tf

FOR SALE—1033 feet front on Park avenue at Oak Tree Station, Lehigh railroad, $2 per foot; get after it quick if you want to make money. F. M. Bacon, 109 North avenue. 6 1 tf

GOOD horse at a bargain; also surry. Address Snap, care Press. 10 28 3

FIRST-CLASS help and first-class places. The Intelligence office, 190 Grove street. 10 24 7

FOR SALE — "Chickering" square, good as new; $25. Address Box 38, care Press. 10 24 6

BUILDING lots for sale, 40x150; will sell one or two for two hundred dollars; twenty five dollars down, balance easy monthly payments; farms and city property for sale, to let or exchange at very low prices. Ira L. Lake, 109 Park avenue. 9 22 tf

TO LET—Sunny hall bedroom with board. Waldorf, 132-134 Crescent avenue. 10 24 6

Miscellaneous.

BEFORE selling your furniture see Latourette, 332 West Front St. tf

OLD mahogany furniture bought. C. Thorp, 331 West Front St. tf

CROCHET baby sacques for sale; all prices; also ladies' knitted sweaters made to order. Mrs. Mayer, 54 Pearl street, North Plainfield. 4 8 tf

GOLDFISH and aquarium plants now for sale at the Bird Store, 43 Somerset street. 9 9 tf

BIRDS, dogs, cats boarded week or month. Bird store, 43 Somerset street. 8 11 tf

THE highest cash price paid for household goods, furniture, etc. Fred W. Hand, Auctioneer, 126 East Second St. 'Phone 1723. 4 25 tf

OLD PAPERS for sale; put up in packages of 100 for 10c. Apply at this office. First come, first served

WHY IS

Ralph Bullman always in demand when Carpenter work is desired? Because his work gives satisfaction.

TRY HIM AND SEE.

RALPH BULLMAN, Carpenter and Builder, 29 Craig Place. 'Phone 276-J. North Plainfield.

Business Opportunity.

The Paint, Wall Paper and Contracting business, formerly owned and carried on by J. M. Cahart, No. 201 Park avenue, will positively be closed out by November 1st. We will sell the entire outfit, as a whole, at half its real value, provided application is made soon enough, or we will dispose of the stock, fixtures, etc., in quantities desired at a great sacrifice. Remember everything will be disposed of by next Monday night.

C. A. Woolsey Paint and Color Co.
10 26 4

We handle the best only.

NASH & WEBER COAL DEALERS
Yard—686 South Second St. Office—311 Park Avenue.

The handsome and pleasant young ladies employed by the Telephone Company will give you our telephone number.

NORTH SEA INCIDENT

Britain and Russia to Settle by Arbitration.

RUSSIAN FLEET IS HELD AT VIGO.

A Commission Will Make Full Investigation at Spanish Port—Rojestvensky Claims His Ships Were Fired On.

ST. PETERSBURG, Oct. 29.—The foreign office has notified the British embassy that Russia will consent to an immediate inquiry at Vigo.

This meets the diplomatic demand.

Russia's proposition, submitted to Great Britain through Ambassador Benkendorff, declares that the emperor, being desirous of shedding the fullest light on the North sea incident, proposes that the whole question be submitted to scrupulous investigation by an international tribunal. Foreign Minister Lamsdorff, after his audience with the emperor at Tsarkoe Selo, officially informed Ambassador Hardinge of the character of the Russian proposal, no direct reply being given to Great Britain's proposition.

It is simply a question now of which government will have the honor of offering a solution, the principle of which both have decided upon, the outcome of this appearing unimportant. The British proposal also provided for the representation of other powers besides Russia and Great Britain on the commission.

The admiralty is more crestfallen than it has been over any of the disasters of the war. The officers reluctantly admit that the Baltic fleet will be detained at Vigo pending an inquiry into the attack upon the English fishing fleet.

The Russian government has agreed to investigate the incident at Vigo, where the Baltic fleet will remain pending the conclusion of the inquiry.

Twenty days are to be allowed for the investigation.

In an interview with Admiral Rojestvensky at Vigo the admiral is quoted as saying that when the vessels of the Russian squadron found themselves surrounded by the fishing fleet the warships had to stop their engines continually so as not to get their screws entangled in the nets. The warships frequently gave way to the trawlers.

"The trawlers had their lights out. I need hardly affirm to you my absolute conviction in the presence of these torpedo boats. I am very sorry for what has occurred. I did not know of it until I arrived here. I sincerely hope the matter will be settled amicably."

The admiral added there were two men injured on his flagship. One, a priest, had a hand shot off. Six shots fired during the incident hit the Russian vessels. The Aurora was hit and has not been repaired.

All danger of war between Russia and Great Britain is now averted, and the settlement of the only points in dispute regarding the attack by the Russian Baltic squadron on British trawlers Oct. 21 has been referred to an international commission under The Hague convention.

London advices say that Premier Balfour, speaking at a meeting last night, said that the Russian ambassador has authorized a statement to the following effect: The Russian government on hearing of the North sea incident at once expressed its profound regret and also promised most liberal compensation, and the Russian government has now ordered the detention at Vigo of that part of the fleet which was concerned in the attack on the fishing fleet.

It is said that Admiral Sir Cyprian Bridge will be one of the British representatives on the commission to inquire into the North sea affair, which Premier Balfour has announced will sit at Vigo under neutral chairmanship. The Russian ships will anchor off Vigo, and Admiral Beresford has been ordered to station the channel squadron there during the sittings of the commission.

Bourke Cockran at Indianapolis.

INDIANAPOLIS, Ind., Oct. 29.—W. Bourke Cockran of New York addressed an immense audience last night in English's Opera House. Meredith Nicholson, the author, presided. Mr. Cockran was escorted to the hall by a parade of Democratic clubs. Seated on the stage were National Chairman Taggart, State Chairman O'Brien and many other Indiana Democratic leaders. Mr. Cockran was greeted with great applause upon his appearance and during his speech.

Bryan Covering His Own State.

OMAHA, Neb., Oct. 29.—William J. Bryan has returned to Nebraska and will spend his time from now until election day making speeches in this state. His first address was at Arlington. He will visit the northwestern part of the state and will on Monday begin a week's tour in a special train, closing the campaign Monday evening, Nov. 7, at South Omaha.

Boston Wants Cheaper Gas.

BOSTON, Oct. 29.—Mayor Patrick A. Collins of this city sent a communication to the state gas commissioners remonstrating against the present price of gas in Boston and asking that the price be reduced 10 per cent on every thousand cubic feet to the city of Boston and 20 per cent to all other consumers.

Local Option Upheld.

MONTPELIER, Vt., Oct. 29.—The supreme court handed down a decision upholding the constitutionality of the local option license law, but declaring void and in operative section 21 as giving to farmers and manufacturers of cider and native wines an immunity not granted to others.

FALL SPORTS.

Racing, Football and Athletics on Track and Field.

NEW YORK, Oct. 29.—Champlain, with Travers up, won the Sayville selling stakes, one mile and a sixteenth, at Jamaica. Palette, a 60 to 1 shot, was second, with Garnish third. Palette made the running to the stretch, where Champlain moved out and won driving by one length. Mimosa was favorite in the first race. Falmouth, in the first race, ran away three miles and a half and was withdrawn.

Fleetwood at Elm Ridge.

KANSAS CITY, Oct. 29.—The feature event at Elm Ridge, a handicap at six furlongs, went to Fleetwood, who won driving from Envoy and Capitanto. Golden Mineral, highly weighted, won the third race from Princess Tulane, the favorite. Harbor, the outsider in the betting, was third. Van Ness was the only winning favorite.

Heida All Around Champion.

ST. LOUIS, Oct. 29.—At the American Athletic Union gymnastic championships, held in the stadium at the world's fair, the all around championship was won by Anton Heida, Philadelphia Turnverein. He was first in side horse and second in parallel bars long horse and horizontal bars.

Fireball at Latonia.

CINCINNATI, Oct. 29.—Fireball backed from 15 to 1 to 6 to 1, won the last event of the card at Latonia in a drive from the favorite, Bowling Bridge. Thorn Hedge, at 25 to 1, easily won the steeplechase. Don Ami fell at the fourth jump, and Jockey Bartley was seriously injured.

Racing at St. Louis.

ST. LOUIS, Oct. 29.—Joe Lesser and Ollie Burnett were the winning favorites at Delmar. Gay Lizzette, second choice, won the feature of the card after a brush through the stretch with Maister.

Missouri Team Whitewashed.

ST. LOUIS, Oct. 29.—In a football game on the world's fair stadium Purdue university defeated the University of Missouri by the score of 11 to 0.

Martius Won by a Neck.

CHICAGO, Oct. 29.—In a driving finish Martius defeated Jingler by a neck in the third and feature event at Worth. Tam O'Shanter was third.

PARKER'S PREDICTION.

Candidate Said, "If We Work Hard Enough, We Will Win."

ESOPUS, N. Y., Oct. 29.—Judge Parker has made his first public prediction as to the outcome of the election. In his speech to delegations composed largely of farmers from Orange and Rockland counties, N. Y., he interpolated the following:

"Before taking up the subject I wish to discuss I want to assure you that if we work hard enough, if we each do our part, we can win this fight. I have not felt like saying so until lately, but we are growing so rapidly that if our people do their best I do believe victory will be ours."

George F. Parker, chairman of the literary bureau of the Democratic national committee, visited Rosemount last night to confer with Judge Parker concerning arrangements for the candidate's speaking tour next week.

TENDER WHEEL BROKE.

Esopus Special on Erie Wrecked Near New Hampton.

MIDDLETOWN, N. Y., Oct. 29.—A special train of six coaches returning with excursionists from Esopus on the Erie road was wrecked near New Hampton, four miles from this city, last night. The accident was caused by the breaking of a wheel under the tender of the engine.

The cars turned over upon their sides, and the track was torn up for a considerable distance. Former Alderman George Waldorf of this city was severely injured about the hip. The other passengers escaped with a slight shaking up. Many of them were compelled to climb through the car windows. Only two women were on the train.

Many Lives Lost In Mine Explosion

TRINIDAD, Colo., Oct. 29.—From thirty to sixty men have lost their lives in a terrific explosion which occurred at Mine No. 3 of the Rocky Mountain Fuel and Iron company at Tercio, forty miles west of Trinidad. The exact number of dead may never be known, as the mine is burning and in all likelihood the bodies will be cremated.

General Manager's Sudden Death.

LACROSSE, Wis., Oct. 29.—Cornelius M. Shields, general manager of the Lake Superior corporation, died suddenly yesterday at Sault St. Marie, Mich. He began his railroad career in this city in the early seventies as a telegraph operator for the old Southern Minnesota railroad, now a part of the Chicago, Milwaukee and St. Paul road.

War Dance on Ocean Liner.

NEW YORK, Oct. 29.—William F. Cody returned to America on the Campania, accompanied by Chief Iron Tail and a band of Sioux Indians. At an entertainment on the steamer on Wednesday a feature of the programme was a war dance in which fifty of the Indians took part.

Killed His Brother In Deer Hunt.

BANGOR, Me., Oct. 29.—H. Stanley Wilson, son of Charles W. Wilson, a prominent farmer, was shot and instantly killed at Pushaw Lake by his brother, who mistook him for a deer. Stanley Wilson was seventeen years old.

DRUGGISTS.

PRESCRIPTIONS

Called for and Medicines Delivered.

Telephone, write or call at any time. Let us know what drug store goods you need, and we'll send them right out, without extra charge.

Powers' Somerset Pharmacy.

45 Somerset St. Tel. 161

It will make your mouth water to lift the cover from a box of

BELLE MEAD SWEETS

and see how dainty they are assorted and packed. Every box guaranteed fresh and pure.

DUDLEY S. MILLER, Agent,
Park Ave. and Fourth St. Tel. 205.

Seasonable Goods at Nagle's

Nagle's Egg Emulsion of Cod Liver Oil, Extract of Malt, Beef, Wine and Iron. Blands Iron Pills. Nagle's Blood Purifier and Sarsaparilla, just the medicine for building one up. Moth Balls, Camphor, etc.

C. M. NAGLE,
Telephone 477 r. Front and Grove Sts.

Hodges Pharmacy.

Reliable goods in all Departments. Agency for Belle Mead Sweets.

Tel. 210 J. Y.M.C.A. Building.

CESSPOOLS AND GARBAGE.

MRS. JOHN BROWN

Successor to
JOHN BURKE and JONES & CO.

Cesspools and Vaults Cleaned From $3.00 Upwards.

Satisfaction guaranteed. Don't give your order until you consult me. Estimates cheerfully given. Leave orders at J. T. Vail's, North Avenue. Postoffice box 718.

FRANK BURKE, Manager.

GARBAGE REMOVED

Walter M. Ingraham.
TERMS MODERATE.
Address P. O. Box 635, City

WANT AD AGENTS.

A List of Places Established for the Convenience of the Public.

The Daily Press is the leading newspaper of Plainfield, and the small want ads costing one cent a word for first insertion and a half cent a word for each additional insertion, are popular and effective features of its advertising columns. Agencies for the reception of ads of Wants, For Sale, To Let, To Loan, Board, Employment Wanted, Help Wanted, etc., have been established in Plainfield and nearby places as follows:

PLAINFIELD.
E. A. LAING, Stationer, 149 West Front St.
J. M. HARPER, Stationer, 411 Park avenue.
GEO. W. SCRIBNER, Newsdealer, 331 Watchung avenue.
WOMAN'S EXCHANGE, 502 Watchung Ave.
A. D. MALLINSON, Druggist, Fourth and Liberty streets.
R. E. MILLS, Lunch Room, 1217 West Front street.
CALLAHAN & SON, Grocers, 309 Richmond street.
JOHN P. POWERS, Druggist, 45 Somerset St.
GEO. F. BROWN, Real Estate, 94 Somerset St.
CURRIN & CONOVER, Grocers, 196 Somerset street.
NETHERWOOD.
WM. DAVIDSON, Real Estate, 1018 South avenue.
FANWOOD.
SCHEELEN BROS., Grocers, South avenue.
POSTOFFICE, North and Martine avenues.
SCOTCH PLAINS.
CHAS. E. WADE, Grocer, Park avenue.
WESTFIELD.
C. F. W. WITTKE, Newsdealer, Broad and Elm streets.
A. E. SNYDER, Newsdealer, 50 Elm street.
NEWARK.
FRED N. SOMMER, 794 Broad street.
GRANT AVENUE.
A. YOUNG, Real Estate, 815 South Second St.
DUNELLEN.
VAIL & ALBERTS, Confectioners, North Ave.
NEW MARKET.
STANLEY DAY, JR.
LINCOLN.
S. D. DRAKE, Real Estate, Postoffice building.
SOMERVILLE.
JOHN GERNERT, Stationer, Main street.
MARTINVILLE.
HENRY ZIMMERMAN, General Store and Postoffice

Advertised Mail Matter.

Plainfield, N. J., Oct. 24 1904.
E. H. BIRD, P. M.

Aberg, Mrs G
Anderton, Mr
Butler, Mrs Henry R
Benton, Mr Chas H
Byram, Mrs Wm H
Blair, Mr George N
Babbock, Mr Walter L
Carroll, Miss L
Carry, Martin J
Conduit, Mr Louis L
Cox, Mrs G C
Dart, Guy J
Egan, George
Flowers, Miss Cora
Fields, Mr Everet
Fletcher, Andrew C
Sutierrez, Mrs M
Gordon, Miss Mrbel
Griggs, Mr Ed Howrrd
Hanks, Mrs M H
Holt, Mr George
Hohlin, Mr Ed
Hassell, Mr Chas A
Hafner, Mr Frank C
Jones, Miss Annie
LeGouffe, Mr J
McGowan, Miss Mary
Noe, Miss Sarah T
N J News Bureau
Past, Mr W B
Perry, Dr Alexander
Reed, Miss Agnes W
Runyon, Miss Stella
Ray, Mrs I
Sanborn, Mr Orin
Stewart, Miss
Scott, Prof & Mrs C B
Smith, Mrs G P
Schrrman, Mr
Stevens, Miss Louise
Strone, Mr J N S
Stackpole, Miss Ellen
Stillman, Mr Michael
Taylor, Mr H C
Thompson, Mr S H
VanD Stryker, Miss C
Wright, Miss Maria
Wheelock, Dr W R
Wheeler, Req F J

Please say "Advertised."

Plainfield Property

For Sale, To Let and Exchange.

Now is the right time to buy—have some bargains.
IRA L. LARUE,
Coward Building, 109 Park Avenue.

Amos H. Van Horn. Ltd.

Buy Here and Save Money Worry Delays!

We know WHAT the public are calling for, and GIVE it—the broadest assortment of the best goods at lowest prices they can possibly be marked, on CASH terms or open account! You can ALWAYS get "the most for the least" at No. 73.

7 "Snaps"

(1) $20 Parlor Suits..... $16.00
(2) $23 Bedroom Suits..... $18.00
(3) $17 Sideboards at... $12.98
(4) $8 Extension Tables..... $5.98
(5) $8.50 Couches at..... $6.98
(6) $6 Chiffoniers at..... $4.50
(7) $12 Dressers at..... $8.00

All that's needed to "furnish" the home priced way down!

CARPETS

6 PRICE BEATERS

1.40 Ex. Axminster, yd. 98c
1.25 Axminster, yard.. 89c
1.16 Moquettes, yard.. 85c
1.00 Velvets, yard..... 75c
1.00 Brussels, yard.... 75c
65c Ingrains, yard..... 50c
New Mattings—Best and cheapest lines in town, 15c. yd. up.

Enameled Beds—Close of That Big Sale!

$3.00 Beds..... $1.89
$4.00 Beds..... $2.59
$6.50 Beds..... $4.19
$9.50 Beds..... $6.45
$11.00 Beds..... $7.89

And 20 Other Patterns Left
Complete Line of Bedding

Ranges! Stoves!

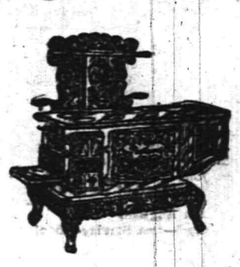

Everything a stove store should carry—"The Portland Range" (the best baker, most economical burner, the best wearing range ever built), and 25 other kinds of warranted ranges

Over half a hundred kinds of Oaks Self-Feeding Parlor Stoves, Cylinders, Pot Stoves, Laundry Stoves Every size! Lowest priced!

AMOS H. VAN HORN, Ltd.

Be sure you see "No. 73" and first name "AMOS" before entering our store.

ACCOUNTS OPENED—EASY PAYMENTS

73 MARKET ST., NEWARK, N. J.
Near Plane St., West of Broad St.
All trolleys transfer to our door.

HENRY MEHRTENS,
The Manufacturing Confectioner.
Pure Home-made Candies, Chocolates and Bon Bons fresh daily. Cold Drinks of all kinds. Crushed Fruits. Ice Cream and Water Ices.
Orders delivered promptly.
Telephone. 131 East Front St.

JOHN J. LEAHY,
PLUMBING AND HEATING.
Sewer and Water Connections.
First-Class Work at Reasonable Figures.
302 Richmond St., near Third.

M. ARMSTRONG,
Plumbing and Tinning.
330 Park Ave., Plainfield, N. J.
TELEPHONE 232.

McCULLOUGH'S STEAM MILL,
at Steiner Place, North Plainfield, N. J.
R. H. McCULLOUGH, Prop.
Sash, Blinds, Doors, Mouldings, Scroll Sawing, Turning, etc. Estimates cheerfully furnished.

A. H. ENANDER,
Sanitary Plumbing, Gas Fitting, Steam and Hot Water Heating.
Contractor for Sewer Connections.
210 Park Avenue.

Allen B. Laing,
Electrician —
Tel. 333-J. 134 North Ave.

WILLIAM H. POPE,
ELECTRICIAN.
All kinds of Electrical work done at reasonable prices.
116 North Avenue.

LIEFKE & LAING,
Insurance and Real Estate
No. 146 Park Avenue.
Real Estate Appraised. Properties Sold and Rented. Loans Negotiated.

TenEyck & Harris,
—DEALERS IN—
LEHIGH VALLEY COAL.
Office 121 Watchung Avenue. Branch Office Frank Rowley's Drug Store, 218 W. Front st.
TELEPHONE 26-F.

PRESS WANT ADS PAY

William Hand & Sons
MOVING VANS and STORAGE WAREHOUSE for Furniture, Pianos, etc.
136 E. 2nd St., Plainfield, N. J.
Telephone 1722.
TRUCKMEN AND RIGGERS.
All work will receive prompt attention.

W. W. WARNOCK,
THE BAKER,
144 West Front St.,
COMPTON'S OLD STAND.
Bread, Cakes, Pies, Etc.
Made of the best Materials.
Early Morning Delivery.
ICE CREAM A SPECIALTY.

REAL ESTATE AND INSURANCE.
MONEY TO LOAN.
197 North Avenue.
William D. Thickstun, John P. Emmons.
Telephone 601.

JOHN JOHNSTON.
All the best grades of
COAL.
929 South Ave. 'Phone 193.

ALEX. LUSARDI.
Foreign and Domestic Fruits, Choice Confectionery, Nuts, Cigars, etc.
211 W. Front St., Plainfield, N. J.

E. B. MAYNARD.
New Shop, New Furniture, Best Service.
Tonsorial Artist.
Also choice Cigars.
141 North Ave., Plainfield, N. J.

HENRY J. WIERENGA,
Expressman and Truckman.
All kinds of Express and Trucking business promptly attended to.
Leave your orders at store of Joseph Sattels, Pianos and Organs, No. 108 North Avenue, and the same will receive immediate attention.

TRY
DOBBINS'
NICKEL YARA CIGARS.
208 Park Ave., Plainfield, N. J.

PAINTERS AND DECORATORS.

We call your attention to our fine display of
New Wallpapers.
We can't describe the patterns, but they are new, striking and effective, and with our large assortment we are sure to please.
Paints, Oils and Varnishes
WOOLSTON & BUCKLE,
145 North Avenue.

APPEARANCE COUNTS
when you want to sell or rent your property. Is your house attractively painted, decorated and papered? You can depend on us always for superior work in this line.
Convincingly Low Prices.
JAS. C. HANSEN,
141 East Front St.

I. N. WYCKOFF.
PAINTER and DECORATOR,
556 West Front Street.
Papering a specialty. First-class work my motto. Glass furnished and Glazing done.
TELEPHONE 292-L.

1904 WALL PAPERS.
Imported and American Goods.
C. CONOVER & CO.,
Decorators, Painters & Paperhangers, Window and Plate Glass.
115 Elmwood Place. 'Phone 226-J.

EDUCATIONAL.

NINTH SEASON.
Mr. Frederick F. Dawes,
Assistant Teacher with Mr. George T. Dodworth, 32 East Forty-ninth Street, New York.
CLASSES FOR DANCING AND POLITE TRAINING.
Seminary Hall, Plainfield, N. J.,
Commencing
TUESDAY, OCTOBER 11, 1904.
9 13 2ms

Piano Instruction—
Miss Anna O. Marsh and
Miss Minnie S. Marsh.
Virgil Clavier Method, a Specialty.
915 Madison Avenue. 9 1 tf

MISS HELLWIG
will resume her classes and private lessons in French and German at
"THE WALDORF,"
134 Crescent Ave. Telephone 266-R.
10 3 1m

J. Edmund Skiff,
Voice Culture,
Babcock Building.
Send for circular.

VIOLIN INSTRUCTION.
Miss Emerson, pupil of Prof. Markees, Berlin, Germany. Tuesdays and Fridays from 2 to 5. Babcock Building, Studio 305. For particulars address Carnegie Hall, 874, New York.

TAKE NOTICE!
Have your horses clipped and groomed by electricity at No. 301 Watchung avenue. All work guaranteed satisfactory or no pay. Horses clipped by hand if desired. Fifteen years experience. Horses called for and delivered if desired.
JOHN S. COOPER, Prop.
C. T. CORNELL, Manager. 10 11 1m

Plainfield Window Cleaning Co
Floors Oiled and Polished.
Furniture Packed for Shipping.
General House Cleaning a Specialty.
Frank DeHart, 402 E. Third St.
Wm. A. Kline, 611 W. Third St.

Sacrifice Sale of Nursery Stock.
Most Everything at Half Price,
as the land must be cleared this fall. Place your orders now, so as to get your choice of the stock.
Bellevlew Ave. Nursery Co.,
off Park Avenue, near Hillside Cemetery

JOHN HERRMANN,
STAIR BUILDER.
Turning, Scrollsawing, etc. All work given promptest attention.
410 Somerset St. Tel. 70-J.

HERMAN HANSEN,
CARPENTER AND BUILDER,
Estimates Furnished.
269 Watchung Ave., Plainfield, N. J.
Tel. 454 R.

J. C. POPE & CO.,
INSURANCE AGENTS.
110 E. Front St., Plainfield, N. J.

Use Press Want Ads.

FOR YOUNG PEOPLE.

Simplicity Is to Be the Keynote of Winter Fashions.

Just now is a busy time of the year for the mother of a young family, and the commencement of the cold season nearly always finds her unprepared to meet the demand for new gowns and coats. It is the child of ten or eleven who has an uncomfortable habit of outgrowing in a few months everything it possesses. Boys and girls are much alike in this respect, but as the boy's outfit is generally bought at a shop the girls are the hardest to provide with the necessary wardrobe.

Simplicity is the keynote of the small girl's gowns, and as children always look best and feel best in plain clothes mothers will be thankful for the present modes which approve of them.

Blue serge is a serviceable material from which to construct the small girl's everyday coat and skirt. Made up with a short box coat, with triple shoulder capes stitched or trimmed with black braid, the effect is always good. Any one of the charming designs shown in wash flannel will make

DRESS OF SCOTCH PLAID.

a dainty accompanying blouse worn with a linen collar, black silk tie and leather belt.

A neat Breton sailor trimmed with a scarf and quill or a tricorne adorned with ribbon rosettes is a very suitable hat.

Plaids make up into wonderfully attractive and stylish gowns for a girl over eight, and the dress illustrated is of Scotch tartan in dull tones of greens and blues plaided with a line of red. The skirt is cut on the bias and laid in rather deep plaits at the waist, commencing with a box plait in the center of the front. The waist is plaited from the shoulder and blouses slightly over a belt of green velvet fastened with a dull gold buckle. The vest is of white cloth ornamented with tiny gold bullet buttons. The chemisette is of the cloth and has a Dutch neck effect.

JUDIC CHOLLET.

SMALL THINGS OF FASHION.

A Few of the New Ideas In Fringes and Galloons.

Galloons and fringes are enjoying extended vogue, and the former are worked in several shades of a color with fine silver or gold thread cleverly concealed. Solid gold or silver strips of narrow braid produce the smart military effect which is so popular this season.

At the shops are to be found bands of matched embroideries running from one to six inches in width. These are often done by hand and show charming examples of artistic needlework. Flower foliage and small fruit are exactly reproduced. Gooseberries and maidenhair fern, with their delicate green shadings, are used on white or

SHIRT WAIST BLOUSE.

pink to trim dark gowns, while the richer tones are shown in cherries or currants embroidered on ecru or blue.

A new idea in fringe has the straight top band of heavy metal galloon, with silk fringe and an occasional brilliant thread to match the top. Others have bands of lace at the top and small medallions falling over the fringe at intervals.

The smart shirt blouse illustrated is of pale yellow faille adorned with stitched plaits and set on shoulder pieces. Box plaits border the front. Stitched straps are also on the waistcoat. The buttons are of steel. The crossed strap about the neck and the narrow turned back cuffs are edged with lilac velvet. The collar piece is of white lace. JUDIC CHOLLET.

THE MISSISSIPPI BUBBLE

By EMERSON HOUGH

Author of "The Story of the Cowboy."

...won princely fortunes and cast them away again. With the figure and the air of a prince, he gained greater reputation than any prince of Europe. Upon him were spent the blandishments of the fairest women of his time. Yet not this, not all this, served to steady his energies, now unbalanced, speeding without guidance. The gold, heaped high on the tables, was not enough to stupefy his mind, not enough though he doubled and trebled it, though he cast great golden markers to spare him trouble in the counting of his winnings. Still student, still mathematician, he sought at Amsterdam, at Paris, at Vienna, all new theories which offered in the science of banking and finance, even as at the same time he delved still further into the mysteries of recurrences and chance.

In this latter such was his success that losers made complaint, unjust but effectual, to the king, so that Law was obliged to leave Paris for a time. He had dwelt long enough in Paris, this double-natured man, this student and creator, this gambler and gallant, to win the friendship of Philippe of Orleans, later to be regent of France; and gay enough had been the life they two had led—so gay, so intimate, that Philippe gave promise that, should he ever hold in his own hands the government of France, he would end Law's banishment and give to him the opportunity he sought, of proving those theories of finance which constituted the absorbing ambition of his life.

Meantime Law, ever restless, had passed from one capital of Europe to another, dragging with him from hotel to hotel the young child whose life had been cast in such feverish and unnatural surroundings. He continued to challenge every hazard, fearless, reckless, contemptuous, and withal wretched, as one must be who, after years of effort, found that he could not banish from his mind the pictures of a dark-floored prison, and of a knife-stab in the dark, and of raging, awful waters, and of a girl beautiful, though with sealed lips and heart of ice. From time to time, as was well known, Law returned to England. He heard of the Lady Catharine Knollys, as might easily be done in London; heard of her as a young woman kind of heart, soft of speech, with tenderness for every little suffering thing; a beautiful woman, whose admirers listed scores; but who never yet, even according to the eagerest gossip of the capital, had found a suitor to whom she gave word or thought of love.

So now at last the arrogant selfishness of his heart began to yield. His heart was broken before it might soften, but soften at last it did. And so he built up in his soul the image of a grave, sweet saint, kindly and gentle-voiced, unapproachable, not to be profaned. To this image—ah, which of us has not had such a shrine!—he brought in secret the homage of his life, his confessions, his despairs, his hopes, his resolutions; guiding thereby all his life, as well as poor mortal man may do, failing ever of his own standards, as all men do, yet harking ever back to that secret sibyl, reckoning all things from her, for her, by her.

There came at length one chastened hour when they met in calmness, when there was no longer talk of love between them, when he stood before her as though indeed at the altar of some marble deity. Always her answer had been that the past had been a mistake; that she had professed to love a man, not knowing what that man was; that she had suffered, but that it was better so, since it had brought understanding. Now, in this calmer time, she begged of him knowledge of this child, regretting the wandering life which had been its portion, saying that for Mary Connynge she no longer felt horror and hatred. Thus it was that in a hasty moment Law had impulsively begged her to assume some sort of tutelage over that unfortunate child. It was to his own amazement that he heard Lady Catharine Knollys consent, stipulating that the child should be placed in a Paris convent for two years, and that for two years John Law should see neither his daughter nor herself. Obedient as a child himself he had promised.

"Now, go away," she then had said to him. "Go your own way. Drink, dice, game, and waste the talents God hath given you. You have made ruin enough for all of us. I would only that it may not run so far as to another generation."

So both had kept their promises; and now the two years were done, years spent by Law more manfully than any of his life. His fortune he had gathered together, amounting to more than a million livres. He had sent once more for his brother Will, and thus the two had lived for some time in company in lower Europe, the elder brother still curious as ever in his abstruse theories of banking and finance—theories then new, now outlived in great part, though fit to be called a portion of the great foundation of the commercial system of the world. It was a wiser and soberer and riper John Law, this man who had but recently received a summons from Philippe of Orleans to be present in Paris, for that the king was dying, and that all France, France the bankrupt and distracted, was on the brink of sudden and perhaps fateful change.

With a quick revival of all his highland superstition, Law hailed now as happy harbinger the fact that, upon his entry into Paris, the city once more of his hopes, he had met in such fashion this lady of his dreams, even at such time as the seal of silence was lifted from his lips. It was no wonder that his eye gleamed, that his voice took on the old vibrant tone, that every gesture, in thought or in spite of thought, assumed the tender deference of the lover.

For the Lady Catharine herself there had been also many changes. The death of her brother, the earl of Banbury, had wrought many shifts in the circumstances of a house apparently pursued by unkind fate. Left practically alone and caring little for the life of London, even after there had worn away the chill of suspicion which followed upon the popular knowledge of her connection with the escape of Law from London, Lady Catharine Knollys turned to a life and world suddenly grown vague and empty. Travel upon the continent with friends, occasional visits to the old family house in England, long journeys in this or the other city—such had been her life, quiet, sweet, reproachless and unreproaching. For the present she had taken an hotel in the older part of Paris, in connection with her friend, the countess of Warrington, sometime connected with the embassy of that Lord Stair who was later to act as spy for England in Paris, now so soon to know tumultuous scenes.

But now the carriage had arrived at the destination named by Lady Catharine. Law sprang out, hat in hand, and assisted Lady Catharine to the curb. A passing flower girl, gaily offering her wares, paused as the carriage drew up. Law turned quickly and caught from her as many roses as his hand could grasp, handing her in return half as much coin as her smaller palm could hold. He turned to the Lady Catharine, and bowed with that grace which was the talk of a world of gallants. In his hand he extended a flower.

"Madam, as before!" he said.

There was a sob in his voice. Their eyes met fairly, unmasked as they had not been for years. Tears came into the man's eyes, the first that had ever sat there; tears for the past, tears for that sweetness which once might have been.

CHAPTER XXXIV.

THE REGENT'S PROMISE.

"Tell me, then, Monsieur L'as, of this new America. I would fain have some information at first hand. There was rumor, I know not how exact, that you once traveled in those regions."

Thus spake his grace Philippe, duke of Orleans, regent of France, now, in effect, ruler of France. It was the audience which had been arranged for John Law, that opportunity for which he had waited all his life. Before him now, as he stood in the great council chamber, facing this man whose ambitions ended where his own began—at the convivial board and at the gaming table—he saw the path which led to the success that he had craved so long. He, Law of Lauriston, sometime adventurer and gambler, was now playing his last and greatest game.

"Your Grace," said he, "there be many who might better than I tell you of that America."

"There are many who should be able, and many who do," replied the regent. "By the body of the Lord! we get nothing but information regarding these provinces of New France, and each advice is worse than the one preceding it. The gist of it all is that my lord governor and my very good intendant can never agree, save upon one point or so. They want more money, and they want more soldiers—ah, yes, to be sure, they also want more women, though we sent them out a ship load of choice beauties not more than a six-month ago. But tell me, Monsieur L'as, is it indeed true that you have traveled in America?"

"For a short time."

"I have heard nothing regarding you from the intendant at Quebec."

"Your grace was not at that time caring for intendants. 'Twas many years ago, and I was not well known at Quebec by my own name."

"Eh bien? Some adventure, then, perhaps? A woman at the bottom of it, I warrant."

"Your grace is right."

"'Twas like you, for a fellow of good zest. May God bless all fair dames. And as to what you found in thus following—or was it in fleeing—your divinity?"

"I found many things. For one, that this America is the greatest country of the world. Neither England nor France is to be compared with it."

The regent fell back in his chair and laughed heartily.

"Monsieur, you are indeed, as I have ever found you, of most excellent wit. You please me enormously."

"But, your grace, I am entirely serious."

"Oh, come, spoil not so good a jest by qualifying, I beseech you! England or France indeed—ah, Monsieur L'as, Monsieur L'as!"

"Your own city of New Orleans, sire, will lie at the gate of a realm greater than all France. Your grace will hand to the young king, when he shall come of age, a realm excellently worth the ownership of any king."

"You say rich. In what way?" asked the regent. "We have not had so much of returns after all. Look at Crozat? Look at—"

"Oh fie, Crozat! Your grace, he solved not the first problem of real commerce. He never dreamed the real richness of America."

Philippe sat thoughtful, his finger tips together. "Why have we not heard of these things?" said he.

"Because of men like Crozat, of men like your governors and intendants at Quebec. Because, your grace, as you know very well, of the same reason which sent me once from Paris, and kept me so long from laying before you these very plans of which I now would speak."

"And that cause?"

"Maintenon."

"Oh, ah! Indeed—that is to say—"

"Louis would hear naught of me, of course. Maintenon took care that he should find I was but heretic."

"As for myself," said Philippe the regent, "heretic or not heretic makes but small figure. For us, 'tis most a question of how to keep the king in the saddle and France underneath."

"Precisely, your grace."

"Frankly, Monsieur L'as, I take it fittest now not so much to ponder over new worlds as over how to keep in touch with this old world yet awhile. France has danced, though for years she danced to the tune of Louis clad in black. Now France must pay for the music. My faith, I like not the look of things. The joyful France today is a hideous thing. These people laugh! I had sooner see a lion grin. Now to govern those given us by providence to govern," and the regent smiled grimly at the ancient fiction, "it is most meet that the governed should produce somewhat of funds in order that they may be governed."

"Yes, and the error has been in going too far," said Law. "These people have been taxed beyond the taxation point. Now they laugh."

"YOUR GRACE, I AM ENTIRELY SERIOUS."

"Yes, and by God, Monsieur L'as, when France laughs, beware!"

"Your grace admits that France has no further resources."

[CONTINUED]

An Ideal Location

Rosedale and Linden Park Cemeteries

LARGEST IN THE STATE

LINDEN, N. J.

Beautiful and Accessible

2 Miles from Elizabeth, 7 Miles from Newark,

14 MILES FROM NEW YORK

On Main Line Pennsylvania Railroad

Why Lots in these Cemeteries commend themselves to Heads of Families and Investors

BECAUSE of the $1,000,000 Trust Fund provided for by the Trustees in each Cemetery, the income from which will keep the properties perpetually beautiful at NO EXPENSE TO LOT OWNERS.

BECAUSE such a guarantee, not found in any other cemetery, assures lot owners that the grounds WILL BE MAINTAINED PERMANENTLY AS BEAUTIFUL PARKS AFTER THE INCOME FROM THE SALE OF LOTS HAS BEEN EXHAUSTED.

LOTS SHOULD BE PURCHASED NOW

BECAUSE MORE ADVANTAGES ARE OFFERED TO LOT BUYERS in a new Modern Park Cemetery than in those established many years and, in most cases, no provision made for perpetual care without extra expense to lot owners. THERE ARE A GREATER NUMBER OF IDEAL LOCATIONS TO SELECT FROM, PRICES OF LOTS ARE ALWAYS LOWER AND TERMS MORE ADVANTAGEOUS.

BECAUSE life is most uncertain and EVERY ONE SHOULD ANTICIPATE THE INEVITABLE BY MAKING A CHOICE NOW OF A FINAL RESTING PLACE.

LOTS WILL PROVE A GOOD INVESTMENT

BECAUSE they are sure to increase in value and can be purchased NOW at the INITIAL or LOWEST PRICE and upon the most ADVANTAGEOUS TERMS.

BECAUSE the properties are ACCESSIBLE TO 4,000,000 PEOPLE, and considering the RAPID GROWTH OF GREATER NEW YORK and its TRIBUTARY CITIES and TOWNS, it is only a question of a SHORT TIME when LOTS in ROSEDALE and LINDEN PARK will EQUAL, IN VALUE those of our MOST NOTED cemeteries.

FOR INFORMATION concerning lots in these beautiful Park Cemeteries, and FREE transportation to prospective lot buyers, apply at once to any LEADING UNDERTAKER or offices of the Associations:

Linden Lodge, Linden, N. J.
87 Broad Street, Elizabeth, N. J.
Prudential Building, Newark, N. J.
766 Bergen Avenue, Jersey City, N. J.
10 West 23d Street, New York City.

PENNSYLVANIA RAILROAD.

The Standard Railroad of America.

PROTECTED THROUGHOUT BY THE ELECTRIC AUTOMATIC BLOCK SIGNAL SYSTEM.

On and After Oct. 4, 1904.

Trains will leave Elizabeth as follows:

† 2 33 a m—Main Line Express daily. Chicago Limited.
† 2 35 p m—Chicago and St. Louis Express.
† 6 42 p m—Western Express.
† 8 37 p m—Pacific Express.
Seaboard Air Line Express, † 1 05 p m daily.

FOR BALTIMORE, WASHINGTON AND THE SOUTH—3 56, 7 33, 9 07, 7 20 (6 00 a m, † 1 04, 10 05 p m On Sunday 4 56, 12 05, 9 07, 7 20 (6 00 a m, † 1 04 and 7 20 07 p m

FOR NEWARK AND NEW YORK—3 56, 4 07, 5 44, 6 25, 6 55, 7 05, 7 45, 7 55, 8 04, 8 07, 8 10, 8 30, 8 55, 9 04, 9 25, 9 37, 10 07, 10 47, 11 05, 11 47 a m, 12 05, 1 04, 1 55, 2 20, 3 15, 3 55, 4 05, 4 25, 4 54, 5 04, 5 45, 6 00, 6 27, 6 45, 6 58, 7 05, 7 25, 7 55, 8 04, 9 12, 9 45, 10 12, 10 47, 11 12, p m and 12 12 night. Sundays, 3 03, 4 07, 4 54, 7 04, 8 00, 8 30, 9 01, 10 10, 10 37, 10 50 a m, 12 20, 12 55, 1 30, 2 30, 3 40, 4 04, 4 55, 5 24, 6 05, 6 30, 7 02, 7 30, 7 55, 8 30, 9 00, 9 55, 10 47, 11 45 a m and 12 12 night. For New York only, 4 04, p m week days

FOR TRENTON AND PHILADELPHIA—3 56, 7 10 (Trenton only) 8 00, 7 0 55, 8 07, 10 05, 11 40 a m, 12 05, † 1 04, 3 55, Trenton only 7 20 (6 45, † 7 35, 7 44, 8 37, 10 00 p m. Sundays, † 01, † 1 07, 7 10 08, 10 05 a m, † 1 04, 5 55, † 7 44, † 3 37, and 7 10 07 p m.

FOR ATLANTIC CITY—Through Vestibuled Express Trains, Buffet Parlor Cars, Passenger Coach, and Combined Coach, 7 10 (6 a m. and 12 05 p m week days. Sundays, † 1 04 (through Vestibuled Train, Pullman Parlor, Dining and Smoking Cars and wide Vestibule Coaches) a m.

FOR ATLANTIC CITY—Via Delaware River Bridge, 12 35 p m week days; 8 01 a m. Sundays.

FOR CAPE MAY—Express, 1 01 night, daily

FOR RAHWAY—† 01, † 03, † 05, † 10, † 03, 7 00, 9 07, 9 45, 11 14, 11 40 a m, † 01, 2 06, † 11, 3 40, 4 25, 4 50, 5 03, 5 30, 5 52, 6 07, 6 09, 6 05, 6 12, 6 19, 6 29, 6 45, 7 05, 7 12, 7 44, 8 12, 8 52, 9 54, 10 07, 11 03 p m and 12 30 night, week-days. Sundays, 1 01, 3 01, 3 07, 5 03, 10 05 and 11 44 a m, 1 01, 2 07, 3 25, 4 03, 5 19, 5 03, 5 30, 7 05, 7 07, 7 44, 8 14, 8 47, 9 12, 10 15, 11 03 and 11 44 p m.

FOR NEW BRUNSWICK—† 01, † 03, † 10, † 03, 9 07, 11 40 a m, 12 40, † 04, † 05, 4 03, 5 03, 5 30, 6 05, 7 0 42, † 05, 7 44, 7 07, 10 03, 10 07 p m. Sundays, 1 01, 3 01, 7 05, 9 03, 10 03 a m, 12 42, 1 50, 5 05, 7 0 42, 7 44, 9 12 and 7 10 07 p m.

FOR WOODBRIDGE AND PERTH AMBOY—† 03, 9 45, 11 14, a m, † 03, † 11, 4 50, † 07, 6 12, 7 12, 9 54 p m, and 12 30 night, week-days. Sundays, 10 25, 11 44 a m, † 40 and 10 15 p m.

FOR EAST MILLSTONE—† 10 a m, 12 40 and † 36 p m week-days.

FOR LAMBERTVILLE, PHILLIPSBURG, MANUNKA CHUNK AND STROUDSBURG, VIA TRENTON—† 8 28, 7 10 23 a m, 2 04 and † 43 p m, week days, 8 51 a m and † 43 p m Sunday.

FOR FLEMINGTON—† 10 23 a m and 2 06 p m.

FOR JAMESBURG VIA MONMOUTH JUNCTION—7 10 a m, 4 36 p m week-days.

FOR FREEHOLD VIA MONMOUTH JUNCTION—7 10, 8 03, 11 40 a m, 4 36 p m week-days. 9 07 a m Sundays.

FOR LONG BRANCH, ASBURY PARK, OCEAN GROVE, AND POINTS ON NEW YORK AND LONG BRANCH R. R., 10 25, a m, † 1 03, and † 4 43 p m week-days. Sundays, 10 25 a m, and 4 43 p m. Stop at North Asbury Park for Asbury Park and Ocean Grove on Sundays.

FOR BROOKLYN, N. Y.—All through trains connect at Jersey City with boats of Pennsylvania Annex, affording direct transfer to and from Fulton street, avoiding double ferriage and journey across New York City.

LEAVE NEW YORK FOR ELIZABETH—From West Twenty-third Street Station, 6 06, 6 36, 7 36, 8 10, 8 36, 9 06, 10 06, 11 06 a m, 12 36, 1 36, 2 36, 3 06, 3 36, 4 36, 5 06, 5 36, 5 46, 6 06, 6 36, 7 36, 8 36, 9 36, 10 36, 11 36 p m. Sundays—6 06, 7 06, 8 06, 9 06, 9 36, 10 06, 11 06 a m, 12 06, 1 06, 2 06, 3 06, 4 06, 5 06, 6 10, 6 40, 7 36, 8 36, 9 36, 10 36 p m, and 12 10 night.

"†" Stops on notice to Agents or on signal. For time from Desbrosses and Cortlandt streets consult local time-tables to be procured from agents.

W. W. ATTERBURY, Gen'l M'g'r. J. R. WOOD, Pass. Traffic M'g'r.
GEO. W. BOYD, General Passenger Agent.

HOTELS.

HOTEL WALDORF,

EAST FRONT STREET.

HENRY WINDHAM, Prop.

Gottfried Kruger's Extra Beer on draught. Imported Wines, Liquors and Cigars. Hotel accomodations and private dining room.

Hotel Kensington,

[Licensed]

J. H. STAATS, Prop.,

107, 109, 111 North Avenue.

Everything New and Up to Date. An Inspection Solicited

FRANK VAN WINKLE

129 North Avenue

Bicycles Photo Supplies

Kodaks and Cameras

Bicycles stored, cleaned and repaired

Developing, Printing and Mounting a specialty

EXPERT WATCH REPAIRING At DOANE'S, 115 PARK AVE.

LAING MACHINE-AUTO REPAIR COMPANY,

416 Sycamore Street, Plainfield, N. J.

Office—134 North Avenue. Telephone 333-J

HOAGLAND'S

EXPRESS and BAGGAGE TRANSFER.

Office 302 Park Ave. Tel. 322 W.

GREAT

BARGAIN SALE OF

Bicycles, Bicycle Sundries, Pianos, Musical Instruments, Sheet Music, Guns and Ammunition.)

S. W. Frucht, 224 W. Front St.

Reading System

New Jersey Central.

Stations in New York foot of Liberty, and South Ferry, Whitehall Streets.

Time Table Corrected to Sept. 18, 1904.

For New York—3 17, 6 32, 6 55, 7 03, 7 30, 7 47, 7 55, † 8 15, † 8 45, 9 03, 9 30, 10 11, 10 55, 11 30 a m, 12 03, 12 55, 1 30, 2 03, 2 45, 3 04, 3 15, 4 07, 4 32, 4 56, 5 07, 5 30, 5 47, 6 03, 6 25, 6 38, 7 03, 7 30, 8 05, 9 00, 10 17, 11 59 p m. Sunday—3 17, 3 37, 5 08, 7 01, 8 03, 8 56, 9 46, 10 05, 11 19 a m, 12 09 m, 12 59, 1 48, 2 48, 3 17, 3 55, 4 37, 4 46, 5 04, 5 32, 6 03, 6 32, 6 48, 10 25 p m.

For Newark—3 56, 6 32, † 03, 6 37, † 30, † 47, 6 55, 7 11, 7 56, 8 03, 8 26, 9 07, 11 00 a m, 1 16, 2 03, 3 46, 4 32, 4 47, 5 44, 6 25, 6 38, 7 03, 7 30, 8 05, 9 00, 10 17, 11 59 p m. Sunday—7 01, 8 03, 8 56, 9 46, 10 05, 11 19 a m, 12 09 m, 12 59, 1 48, 2 48, 3 17, 3 55, 4 37, 4 46, 5 04, 5 32, 6 03, 6 32, 6 48, 10 25 p m.

For Somerville—6 55, 7 15, 8 21, 9 22, 9 55, 11 00 a m, 1 01, 2 05, 3 11, 4 08, 5 20, 5 53, 6 57, 7 25, 8 43, 9 37, 10 37, 11 35 p m. Sunday—8 43, 10 41 a m, 7 25, 8 43, 9 37, 10 15, 11 15, 11 35 p m

For Flemington—7 15, 11 00 a m, 2 05, 5 20, 6 25 p m. Sundays—8 43 p m, 6 25 p m.

For Phillipsburg and Easton—6 55, 7 15, 8 21, 9 22, 9 55, 11 00 a m, 2 05, 3 11, 4 08, 6 25 p m. Sunday—8 43 a m, 7 25, 8 43 p m.

For Bethlehem, Allentown and Manch Chunk—6 55, 7 15 a m, 2 05, 5 20 p m. Sundays—8 43 a m, 7 25, 8 43 p m.

For Wilkesbarre and Scranton—6 55, 9 55 a m, 5 20 p m. Sundays—8 43 a m, 8 03 p m.

For Long Branch and Ocean Grove, etc—8 11, 11 00 a m, 1 16, 5 44, 6 13, 4 47, 6 38, 11 35 p m. Sunday (except Ocean Grove)—8 03 a m, 5 03, 6 13 p m.

For Red Bank—8 11, 11 00 1 16, 5 44, 6 13, 4 47, 11 35 p m. Sundays—8 03 a m, 5 03, 6 13 p m.

For Lakewood and Atlantic City—(Via Lakewood only) 9 27 a m; 1 16, 2 05, (5 44 p m, Lakewood only). Sundays—8 03 a m.

For Toms River and Barnegat—8 11 a m, 1 16, 5 44 p m. Sundays—8 03 a m.

For Philadelphia—6 11, 7 15, 7 44, 8 44, 9 51, 9 44, 10 44, 10 51, 11 44 a m, 12 44, 1 17, 2 05, 3 11, 3 44, 4 25, 4 47, 5 11, 5 44, 6 13, 7 25, 8 43, 9 37, 10 37, 11 35 p m. Sunday—8 43, 9 37, 10 37, 11 35 p m.

For Trenton—6 11, 7 15, 7 44, 8 44, 9 44, 10 44, 11 44 a m, 12 44, 1 01, 1 16, 5 44, 6 13, 6 21, p m, 1 17 night. Sunday—8 13, 9 03, 9 55, 10 51 a m, 2 05, 4 25, 5 07, 6 05, 6 47, 11 35 p m, 1 17 night.

For Bordentown, Burlington and Camden—6 11, 7 15, 7 44, 8 44, 9 44, 10 44, 11 44 Reading only), a m, 1 16, (5 44 through train), 1 17 night. Sundays—8 11 a m, 2 05, 5 07, 6 05 p m, 1 17 night.

For Pottsville, Sunbury and Williamsport—6 11, 7 15, 9 55 a m, 2 11, 5 44 p m, 1 17 night. Sundays—8 11 a m, 2 05 p m, 1 17 night.

For Baltimore and Washington—6 11, 8 51, 10 51, a m, 2 05, 5 45, 6 05, 7 47 p m. Sundays 10 51 a m 2 05, 6 05 p m, 1 17 night.

†Change cars at Bound Brook.

W. G. BESLER, Vice Pres. & Gen. Mgr. C. M. BURT, Gen. Pass. Agent

Lehigh Valley Railroad

Time Table in Effect Nov. 7, 1903.

LEAVE SOUTH PLAINFIELD, N. J.

9:06 a.m. daily (except Sunday) local to Mauch Chunk.

9:55 a. m. daily for Easton, Wilkes-Barre, Rochester, Buffalo and principal intermediate stations, connects at Depew Junction for Niagara Falls and Suspension Bridge.

2:13 p. m. daily local for Easton, Mauch Chunk, Hazleton, Pottsville and Shenandoah.

4:39 p. m. daily (except Sunday) "Wilkes-Barre and Scranton Express" Solid vestibule train to Wilkes-Barre, Through Parlor Car via D. & H. R. R. to Scranton and Carbondale.

6:30 p. m. daily (except Sunday) local to Easton.

9:40 p. m. daily solid vestibule train to Buffalo, Toronto and Chicago and principal intermediate stations except Rochester

FRANK ROWLEY, City Ticket Agent, 118 West Front Street, Plainfield, N. J. Telephone 118-B.

Arrival and Departure of Mails.

PLAINFIELD POSTOFFICE.
Office opens 7 a. m., closes 7 p. m.
On Saturday's close half hour later.

NEW YORK MAILS.
Arrive—7:20, 8:40, 11:30 a. m.; 2:30, 5:00 5:30 p. m
Close—7:30, 9:30 a. m.; 1:00, 2:30, 6:00, 7:15 p. m.

SOMERVILLE and EASTON.
Arrive—8:4 a. m.; 1:20, 3:15 and 7:30 p. m.
Close—7:30 a. m.; 1:15 and 4:30 p. m.

ELIZABETH—Direct.
Arrive—8:40 a. m.; 2:30 and 5:30 p. m.
Close—7:30 a. m.; 1:00, 2:30, 6:00 p. m.

PENNSYLVANIA—West of Easton.
Close 12:05 p. m.

NEWARK—Direct.
Arrive—8:40 a. m.; 2:30, 5:30 p. m.
Close—7:30, 9:30 a. m.; 1:00, 2:30 and 6:00 p. m.

PHILADELPHIA—Direct.
Arrive—7:20, 8:40, 11:30 a. m.; 2:30 and 7:30 p. m.
Close—7:15, 7:30, 9:30 a. m. 12:05, 4:30, 7:15 p. m.
Through fast mail for West and South close 4:30 and 7:15 p. m.
Through fast mail for East, close 1:00 and 7:15 p. m.

WATCHUNG, WARRENVILLE & GALLIA (Mt. Bethel)
Arrive—1:30 p. m. Close—9:00 a. m.
Watchung—Arrive 6:15 p. m. Close 8:30 p. m.

SUNDAY MAILS.
Office open from 9:30 to 10:30 a. m.
Mail closes at 6:15 p. m.

R. H. BIRD, P. M.

STONE AT BARTLE'S STONE YARD.

Yard: Corner Church and Second Streets.

Cut Stone, Building Stone—ALL KINDS.

FLAGGING AND CURB STONE.

Have some 18-inch and 2 and 3-ft. walk very cheap. Leave orders for your foundation and cesspool stone with us.

SMALLEY BROS.,

147 North Ave.

Butchers.

Everything usually found in a first-class market.

Roasting and Broiling Chickens a specialty.

Corn-fed Jersey Pork and Sausage.

Orders called for and delivered. Telephone 83-A.

H. EGGERDING,

121 Park Ave., Manufacturer of the celebrated

C. O. D. CIGAR.

The best 5c Cigar in the State, and made on the premises from the finest Havana. Clear Havana Cigars a specialty. A large assortment of the choicest brands of Domestic Cigars.

J. W. VAN SICKLE,

122 North Ave., Plainfield, N. J.

Fresh and Salted Meats.

Game in Season. Philadelphia Scrapple.

Orders called for and delivered promptly.

Telephone No. 465 J.

LADIES DESIRING—

Knife-Pleating or Pinking

done, will please leave their orders at No. 22 Duer Street, and it will receive prompt attention.

MRS FORCE.

CECILIAN THE PERFECT PIANO PLAYER

The Easiest to Play.
Non-mechanical Touch
Absolute Control
Over Bass and Treble.
Perfection in Delicate Tone Shading.
Latest Music Rolls at Half Price.
Library Facilities.

The Old and Reliable

MATHUSHEK & SON

Grand and Upright

PIANOS

In Every Respect the Musician's Ideal.

Combine all the qualities of the strictly artistic Piano.

Architecturally—They charm the eye. Constructively—Contain the best materials; manufactured upon approved and up-to-date scientific methods. Musically—Of rare tone quality, combining "gentleness with force of character;" sympathetic and rich. In durability they stand unexcelled. In price they cost less than Pianos not as fine. You are cordially invited to inspect our latest productions.

Other makes in all styles and woods, both new and used, including desirable Pianos of our own manufacture returned from rent, at lowest prices and terms.

PIANOS FOR RENT.

Special bargains Square Pianos and Organs.

Catalogues and Bargain Circular mailed.

Tuning and Repairing.

Pianos, Organs and Self-players taken in exchange.

MATHUSHEK & SON PIANO CO.

Factory Salesroom, 310 W. Front St., Plainfield, N. J. Telephone 448-J.

BOICE, RUNYON & CO.,

PARK AVENUE,

Opp. North Ave., Plainfield, N. J.

Dealers in

BEST LEHIGH COAL, LUMBER, MASON MATERIALS, &c. &c.

Sole Agents N. J. Pulp Plaster

Opening of

School Supplies and Fine Stationery at

Harper's,

411 Park Ave., Plainfield, N. J.

Now is the Time

to get cheap lumber. New White Pine Flooring, Window and Door Frames, Siding, etc. You can

Save 50 Per Cent.

on this lumber.

ALEX. KANE,

312 Filmore Avenue.

50 YEARS' EXPERIENCE

PATENTS

TRADE MARKS DESIGNS COPYRIGHTS &C.

Anyone sending a sketch and description may quickly ascertain our opinion free whether an invention is probably patentable. Communications strictly confidential. Handbook on Patents sent free. Oldest agency for securing patents. Patents taken through Munn & Co. receive special notice, without charge, in the

Scientific American.

A handsomely illustrated weekly. Largest circulation of any scientific journal. Terms, $3 a year; four months, $1. Sold by all newsdealers.

MUNN & Co. 361 Broadway, New York

Branch Office, 625 F St., Washington, D. C.

STOESSEL'S ADIEU

Russian Chief at Port Arthur Will Not Yield.

DEATH PREFERABLE TO SURRENDER

Japanese Shells Damage Ships In Harbor—Water Supply Cut Off. Besiegers Pressing Closer Daily.

LONDON, Oct. 29.—A Shanghai special says that the Japanese have occupied two forts to the northeast of Port Arthur, that a Russian battleship in the harbor has been sunk and that the Japanese attack on the fortress is becoming more furious day by day.

It is said that the Russian consulate at Chefu has a Marconi apparatus with which it communicates nightly with Port Arthur. The apparatus is placed on an island off Chefu.

A Shanghai report says that General Stoessel at Port Arthur has wired the Russian emperor and court recently: "I now bid you all goodby forever. Port Arthur is my grave."

General Stoessel has instilled the garrison of the beleaguered fortress with the spirit that to court a glorious death is preferable to capitulation.

The Japanese shells are inflicting great damage to the Russian fleet in the harbor and to the fortifications. The arsenal, with its contents of ammunition and small arms, has been destroyed, and preparations are being made for the last deadly struggle at close quarters. The water supply having been cut off, wells are being sunk. Provisions are scarce. Only tinned meats being left, the soldiers hold gala feasts on horses killed by the shells.

Certain troops included in the garrison have to be closely watched at present for fear of desertion or treachery.

The field and naval hospitals are crowded, and hygienic conditions are becoming desperate. The bombardment at times is so incessant that it is impossible to bury the dead to any depth. Over one-half of the original garrison is dead, wounded or sick.

The high angle at which their artillery fire is directed by the Japanese has practically destroyed the new town.

When the fleet attempted to break through the blockade some time ago the garrison was to have made a desperate sortie and inflict as much damage as possible and if necessary capitulate. The failure of the fleet to escape frustrated the plan.

The besiegers are pressing closer daily, and it is hard to say how long the garrison can hold out. When the end comes there will be a desperate fight and surprise. Thousands of the enemy will perish, as everything is mined.

Advices from Tokyo say that the Japanese opened a desperate general attack on the eastern forts of the Keekwan group, north of Port Arthur, during the morning of Oct. 26 and silenced the Russian batteries. A shell exploded the Russian magazines.

Simultaneously the Japanese attacked the forts on Rihiung mountain and Sunghohowian mountain, silenced the Russian batteries and stormed and occupied the forts in front of these mountains.

On the night of Oct. 26 there was a conflagration in old Port Arthur, and on Oct. 27 a shell hit the Russian battleship Sevastopol and two Russian steamers were sunk.

Japanese Get Shipload of Beef.

SIOUX CITY, Ia., Oct. 29.—The Journal says: Intended for the use of the Russian soldiers fighting in the trenches of Manchuria, a shipload of 2,000,000 pounds of beef, one-fourth of which was shipped from the Sioux City plant of a local packing company, was captured by the Japanese off the coast of Japan. The order was received by the packing company from the Russian government late in the summer. The value of the cargo was close to $200,000. Undaunted by the fate of the first cargo, Russia has placed a second order for 2,500,000 pounds of beef, valued at $250,000.

Bryan to Parker.

OMAHA, Neb., Oct. 29.—William J. Bryan has sent this telegram to Judge Parker in reply to the latter's message of thanks: "I appreciate the generous expressions contained in your telegram. I am paying an installment on the debt I owe the American people by endeavoring to secure for them the reforms which your administration will bring."

Filipino Refused Suffrage.

NEW HAVEN, Conn., Oct. 29.—The board of registration assembled here has announced that they refuse to recognize the right of Mr. Lagdameo, a Filipino, to vote. Lagdameo claimed that "as the United States had taken possession of the Philippines he was a citizen of this country and entitled to vote."

Negro Was Legally Executed.

CHARLOTTE, N. C., Oct. 29.—Ben Clark, colored, was legally executed at Shelby, N. C., for the murder of Chief of Police B. E. Hamrick. The officer was shot in the jail, and the negro was seriously wounded by another officer. The hanging was private, but 3,000 people surrounded the jail.

Mill Wrecked by Explosion.

BRUNSWICK, Ga., Oct. 29.—News reached here of an explosion at the large mill of the Hilton & Dodge Lumber company, on the Satilla river, whereby two men were killed, one or two injured and the mill almost wrecked. The cause of the explosion is not known.

Weather Probabilities.

Fair; west winds.

No Feature

of The Prudential's business during the period of its history has been given more attention than the prompt payment of claims, and the Company has never disputed a just one.

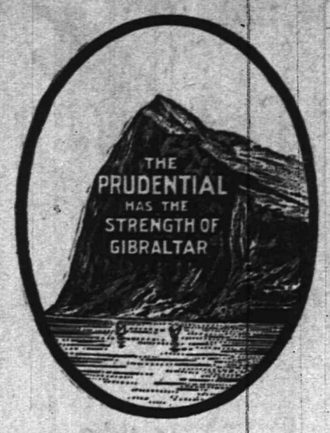

The Prudential

Insurance Co. of America. Home Office: NEWARK, N. J.

JOHN F. DRYDEN, President. EDGAR B. WARD, 2d Vice President.
LESLIE D. WARD, Vice President. FORREST F. DRYDEN, 3d Vice-President.
EDWARD GRAY, Secretary.

Visit The Prudential's Exhibit, Palace of Education, World's Fair, St. Louis.

C. E. BALL, Sup't, Rooms 2-3-4 Bank Building, E. Front St. and Park Ave. 1901
Box 796, Plainfield, N. J. Telephone No. 334-L.

FREDERICK J. POPE, District Manager Ordinary Dep't, 179 North Ave., Plainfield, N. J.

Rahway Couple Married Here.

Announcement is made of the marriage of Miss Emma Craig, daughter of Mr. and Mrs. Walter Craig, of 18 Burnet street, Rahway, and Frank Hall, son of Mr. and Mrs. Edward Hall, of 18 Burnet street, Rahway. The couple was married by Justice Elmore D. Moffett at his office on Central avenue, on Saturday, October 8. The witnesses were Mr. and Mrs. George R. Rockafellow. The bride gave her age as twenty-five and the groom gave his age as twenty-three. They will reside in Rahway, where the groom is employed as an engineer.

Missionary Alliance Meeting.

An interesting meeting of the Missionary Alliance was held in the W. C. T. U. rooms on Madison avenue, last night. The attendance was encouraging and matters pertaining to the work of the Alliance were discussed.

Justice and Mrs. Elmore D. Moffett, of Orchard place, will spend Sunday with their daughter, Mrs. W. H. Tams, of Trenton.

Election Night Attraction.

A direct special and exclusive wire from the Associated Press office in New York, will be in service at the Casino Tuesday, Nov. 8, and one of the most expert operators in the employ of the Western Union Telegraph Company, will be in attendance all night, to receive and give out returns from the several political headquarters of the country These arrangements have been perfected by Manager Maze Edwards at, the suggestion of a number of leading gentlemen and the full resources of the Casino and its commodious accommodations will be utilized that night, by subscribers to the affair, their families and lady guests. A vaudeville entertainment will enliven the proceedings, a buffet lunch will be served, and tables arranged in the parlors, for cards and games. Political statistics, and information relative to former returns, will be displayed for the edification of those desirous of ready knowledge of past elections, and altogether a gala time will be enjoyed.

—Use Press Want Ads.

HOPE CHAPEL FIVE WINS FROM NEWARK TEAM

LOCAL AGGREGATION DEFEATS THE VISITORS BY SCORE OF 43 TO 17.

An easy prey to the Hope basket ball players, the team representing the Sacred Heart Club, of Newark, was defeated last evening on the Hope chapel floor by the score of 43 to 17. The visitors could not keep up with the speed of the Hope boys, being excelled in weight, team work, and individual excellency. At the end of the first half the score was 21 to 5, while in the second part of the game the Hope boys added 22 points to their opponents' 12.

The teams lined up as follows: Hope chapel—Duckworth and Dilts, forwards; Blimm, center; Porter and Roseberry, guards. Sacred Heart Club—Reilly and Garthwaite, forwards; Walsh, center; Seery and Boyne, guards. Goals from the field—Duckworth, 6; Dilts, 7; Roseberry, 5; Blimm 3; Boyne, 5; Reilly, Garthwaite, Seery. Goals from fouls—Duckworth, Reilly. Referee—Browning.

Child Badly Burned.

But for the timely assistance of her mother, Beatrice Overbaugh, of Richmond street, would have been seriously injured while playing around a bon-fire in the back yard yesterday afternoon. The child's thin dress caught in the flames as she was standing near, and she reached the door just as her mother was coming out. Mrs. Overbaugh wrapped the child in her skirt, smothering the flames. As it was, the mother was severely burned about the arms and hands, while the daughter's right arm and neck were badly scorched.

Organized Aid's Annual Session.

Officers will be elected and other important business transacted at the annual meeting of the Organized Aid Association to be held Tuesday night, November 3, in the parlors of the Crescent Avenue Presbyterian church After the reading of the reports of the association, an address will be delivered by Alexander Johnson, general secretary of the National Conference of Charities and Correction, who will speak on the subject, "The Public's Servants and Their Master."

CITY JOTTINGS.

—Frank Swackhamer, of the borough, brother of Assemblyman Swackhamer, has purchased the hotel at Alton conducted by M. Farbman. The change is to be made at once.

—The Acme Social Club held a successful dance at Democratic Headquarters, last night. Eugene O'Reilly furnished the music. William Connolly was chairman of the committee and Patrick Connolly was floor manager.

PERSONAL.

Mrs. Horsely Barker and daughter, Miss Alice Barker, former residents of Grove street, are guests of friends here.

W. J. Roome and family, of Sycamore avenue, returned to New York today, where they will remain for the winter.

Death of Mrs. Corrigan.

Mrs. Catherine Corrigan, wife of Patrick Corrigan, died last evening at her home on West Third street. She was fifty-nine years old and has resided in this city for a long time. She leaves three daughters and two sons, all of whom reside in this city. The funeral services will be held from her late home Monday morning at 8:15 and from St. Mary's church at 9 o'clock. Interment will be at St. Mary's cemetery.

Let Your Money Earn More Money

by investing in productive Real Estate.

William Waldorf Astor said: "More great fortunes are made in Real Estate than in Wall Street."

Now is the time to buy. We have some very attractive residences, having modern improvements and desirable in every way, we would like to show you. If you anticipate building your own house, buy a lot at WOODLAND PARK. We have exceptionally fine lots in this superior location—they'll please the most exacting, as they are the best values in Plainfield building sites.

Ask us for particulars.

Elston M. French.

171 North Avenue,

Tel. 24. Plainfield, N. J.

Great Sale of Men's and Boys' FALL AND WINTER CLOTHING.

A clear saving of something near half its actual values. The backward season enables us to obtain phenomenal values in the very finest up-to-date clothing. We have never been able to offer such values as at this great sale. The clothing in every instance is smart, serviceable and well made, of this season's most stylish fabrics and fashions.

Men's $10.00 Winter Suits and Overcoats **$6.90**	Men's $12.00 Winter Suits and Overcoats **$8.90**	Men's $18.00 Elegant Suits and Overcoats **$11.90**
Men's $15.00 Cravenettes A coat for all kinds of weather, **$8.50**	Men's $12.50 Top Coats in Tans and Grays **$7.50**	Young Men's $12.00 Suits and Overcoats sizes 16 to 20 **$9.90**
Boys' $4.00 Suits and Overcoats **$2.90**	Boys' $5.00 Suits and Overcoats Special at **$3.75**	Boys' $3.00 Suits, all wool, in the latest mixtures **$1.98**
Men's $3.00 Derbies and Soft Hats **$1.50**	Men's $1.50 Working Pants, Special **85c**	Boys' 50c Knee Pants Special **25c**

NEW YORK CLOTHING CO.

202-204 West Front Street, Plainfield, N. J. M. WEINBERGER, Manager

DELICATESSEN

IN SEASON.

Russian Caviar,
Brabanter Sardellen,
Imported Frankfurter, Braunschw,
Liverwurst, Cothaer Cervelat,
Best Salami, Westphalia Ham,
Salt Herring, New Sauerkraut,
All kind of Imported and Domestic Cheese.

PAUL NACHTWEY,

426 Watchung Ave. Plainfield, N. J.

Dental Services

at reasonable prices is a new departure in Plainfield. The opportunity is now offered to you.

Gold Crowns, - $5.00
Gold Fillings, $1.00 up
Silver Fillings, 50c up
Artificial Teeth, $5 up

D. G. Atwood
D. D. S.
308 W. Front Street

Great Bargains in Real Estate.

THE PLAINFIELD LAND AND BUILDING COMPANY are closing out all their real estate holdings in Plainfield, and offer the following properties at these bargain prices, namely:

Sherman Avenue, near Grant Avenue, 2 lots 56x188 each, reduced from $15 to $10 per ft.

West Eighth Street, near Grant Avenue, 2 lots 60x170 each, reduced from $30 to $20 per ft.

Hobart Avenue, near West Seventh Street, 1 lot 50x150, reduced from $20 to $15 per ft.

Monroe Avenue, near West Seventh Street, 1 lot 50x150, reduced from $18 to $10 per ft.

Somerset Street, adjoining corner Fairview Avenue, 1 lot 44x150, reduced from $40 to $30 per ft.

West Fourth Street, near Grant Avenue, 4 lots 25x115 each, at $11 per ft.

Woodland Avenue, near Putnam Avenue, 3 lots 100x200 each, reduced from $25 to $18 per ft.

Woodland Avenue, corner Putnam Avenue, 1 lot 125x200, reduced from $25 to $18 per ft.

Berkeley Avenue, Netherwood Park, 1 lot 100x200, reduced from $25 to $15 per ft.

Berkeley Avenue, Netherwood Park, 1 lot 175x150, reduced from $15 to $10 per ft.

Denmark Road, Netherwood Park, 4 lots 60x200 each, reduced from $12 to $10 per ft.

Prospect Avenue, near Rahway Road, 1 lot 600x400, reduced from $10 to $6 per ft.

Belvidere Avenue, near Putnam Avenue, 2 lots 100x250 each, reduced from $50 to $40 per ft.

Rock Avenue, 100 lots, $150 to $250 each.

Corner Race Street and Watchung Avenue, 1 lot 38x82, reduced from $2,500 to $1,500.

Double house adjoining corner Race Street and Watchung Avenue, reduced from $4,000 to $3,000.

House West Fifth Street near Monroe Avenue, lot 50x150, 8 rooms, all improvements, $3,000.

New house on Berkeley Avenue, lot 100x200, 10 rooms, all improvements, decorated, hardwood finish, $8,500.

These properties are all finely located and are great bargains, and this is an exceptional opportunity to secure a fine piece of property at a very low figure. Take a look at these properties and come and see us. We mean business and are going to sell

Plainfield Land and Building Co.

207 North Avenue, Plainfield, N. J.

CYCLISTS' CALENDAR.
Sun Rises 6:28 a. m.
Sun Sets 4:38 p. m.
Lanterns must be lighted at 5:48 p.m.

THE DAILY PRESS.

THE WEATHER.
Fair and warmer tonight and Tuesday. Ther. 50.

ESTABLISHED MAY 10, 1887 — PLAINFIELD, N. J., MONDAY, OCTOBER 31, 1904. — TWO CENTS A COPY—$5 A YEAR.

BOYS' CONFERENCE ENDS

Proceedings of Meetings Held Saturday and Sunday.

INTERESTING SPEECHES

Addresses Made by Lieut. Hearne, Mr. Kilborne and Others at Several Sessions.

Though last evening's meeting marked the concluding service of the State Boys' Conference for the year 1904, the helpful and far reaching effects of the convention will not be forgotten for years to come. Returning to their individual associations the delegates of this conference will take back the thoughts which have been gathered from their visit in Plainfield, and in their own lives, and in the lives of their departments, the influence for the good will be lasting, and helpful to all concerned.

The Saturday afternoon session was one of the most interesting and instructive in the conference. The pre-

Kenneth Robbie.

siding officer was Elmer J. Wals, of Camden. Lieutenant Hearne spoke after the bugle call, "drill," on the subject, "A Call to Individual Work." His remarks were characteristic with regard to impressiveness, and to strength, his speeches, and services being one of the most attractive features of the convention. He spoke plainly and firmly on the value of personal and individual work, stating the advantages both to the helper and to the one helped by such Christian influence. Throughout his remarks, Lieutenant Hearne kept up the figure of the soldier, struggling at times against disadvantages, but strong and confident in the leadership of his captain.

Frank P. Johnson, of Trenton, made a careful study of the educational work of the boys' departments during the past few weeks and presented his paper to the conference in good form. He first told of the work in New Jersey, calling attention to the efforts put forth for the school boys through short term educational classes, including classes in burnt wood, electricity, free hand drawing and other studies. He also referred to the numerous educational clubs. Among those mentioned were the stamp club, camera club and orchestra. Then he referred to the libraries and reading roooms of the associations, giving the names of some of the best books and periodicals. The excellent work accomplished by several city associations for the boys over fourteen years of age who are employed during the day was spoken of at length and the Trenton Night School was used as an illustration of how this work was appreciated by the boys of that city. Mr. Johnson gave a great many statistics which he had worked out carefully from his recent study. Besides telling of the work in this State, he gave many good thoughts which were gathered from correspondence with associations throughout the country.

The paper showed a careful study of the entire field, and many good suggestions were made.

Mr. Burger, of Paterson, then emphasized the need of this work, and conducted a live discussion, which was limited to the boys in attendance. The men present had to keep quiet and listen.

At the conclusion of this address, and discussion, the remainder of the afternoon session was taken up with the group conferences, which was another most delightful feature of the conference. The boys expressed themselves freely, and frankly on the social, athletic and club life of the various departments, and the others learned much from the facts presented in this part of the programme. The group conferences were in detail as follows:

High School students—Group one, W. H. Wones, Newark, presiding; special topic: Clubs; a, College Clubs; b, Student Club; c, Literary and De-

(CONTINUED ON PAGE 5.)

EXCISE BOARD POSSIBLE

Agitation May Lead to Establishment of a Commission.

INCREASED FEES SURE

If Saloon Limit is Made No Liquor Could be Sold in Third Ward.

Thus far no opposition of any considerable strength has developed against Councilman W. S. Tyler's amendment to the ordinance to license inns and taverns which provides for an increase to $1,000 a year for the retail liquor dealers, and it is not expected that there will be any when the ordinance is called up for final adoption.

Mr. Tyler will quite likely call up the ordinance at the next regular meeting, although there is no special haste about it. If adopted it would not go into effect before next year, and as the licenses are not granted until March, there is plenty of time.

A citizen who favors the high license, but who has his doubts as to the wisdom of increasing the fee to $1,000, remarked yesterday that it might lead to the establishment of an excise board. This he thought would be one of the worst things that could happen along this line. Providing Plainfield had such a board, it would be within its province to grant or reject as many applications as it saw fit and applications could be granted at any time of the year, instead of March, as at present. This board could also fix the license fee. Of course, the power would be invested in a much smaller body than at present and it would be an easy matter, perhaps, to elect a license board, one that would favor the granting of every application made and at the same reducing the fee to a nominal sum.

Although such a thing is possible, it is not probable, for it is the opinion of many that there are too many people in favor of a limited number of saloons with a moderately high fee, to permit the wholesale granting of applications with a low fee. Such a thing would be disastrous to the trade if permitted and even the saloon keepers themselves acknowledge the foolishness of such a scheme. It would only reduce their revenue and complicate the liquor business in more ways than one.

It is known that Councilman Tyler also desires to limit the district in which liquor can be sold and he will undoubtedly introduce an ordinance covering that point this year or the first of next. In case such an ordinance is adopted it would cut off all saloons outside of the business district, for it is understood that Mr. Tyler wants to confine the business to that section. This would keep saloons out of the Third ward, as well as the West End, where so many hard fights have been made to establish saloons and hotels. There is every reason to believe that strong opposition will be made to this ordinance, although if Mr. Tyler can count on the same votes that adopted the amendment to the liquor ordinance he can safely count on putting it through.

LAST DAY TO REGISTER IN CITY AND BOROUGH WILL BE TOMORROW.

WILLIAM D. CRAIG DIES AT HOME IN GRAHAM, TEX.

FORMER PLAINFIELDER, AGED 45, A SON OF DR. LEWIS CRAIG.

William D. Craig, for many years a resident of this city, is dead at his home in Graham, Texas. William Craig was the son of Dr. Lewis Craig, one of the oldest residents of the borough, and spent the early part of his life in Plainfield. He was forty-five years of age and was a graduate of the Plainfield High School. He spent three years at Princeton University.

Mr. Craig subsequently left for the south, where he went into cattle raising near Graham, Texas. He was an active member of the Presbyterian church of Graham.

Surviving him are a brother, George Craig, who lives on a ranch near Graham, and three children.

Hurt by a Fall.

William Bowman, aged seventy years, of West Front street, fell on West Front street Saturday night, receiving a lacerated wound over the left eye. He was taken to the hospital for treatment, after which he went home.

Mrs. W. H. Kirch, of Duer street, is ill with an attack of pneumonia.

HOUSE WRECKED BY BLAST

Northeastern Telephone Company Again in Trouble.

ITS POLES CUT DOWN

Jacob Wagner at Samptown Retaliates for Damaging Explosion in Front of His Place.

Inserting powder in a hole to blast out red shale, employes of the Northeastern Telephone Company damaged the home of Jacob Wagner on the main road between Samptown and New Market, to such an extent Saturday, that the concern faces a big damage suit from New York to Philadelphia. Huge pieces of rock were hurled against the Wagner residence, smashing weather boards and causing the ceilings to fall about the heads of the frightened occupants. They were badly frightened and several of them narrowly escaped injury from heavy pieces of plaster.

The company did not have permission to erect poles in front of the places and immediately after the explosion, Wagner hurried to this city and consulted Counsellor W. S. Angleman. He was advised to cut them down and he lost no time in making the deed square with the word. Taking an axe Saturday night he felled the three poles fronting his property, the erection of which caused the employes no end of bother and resulted in the explosion.

The construction gang reached the scene yesterday morning and it was a lucky thing for the company that they did. Across the street from Wagner's place are several houses occupied by Italian truck farmers in front of which poles had been erected without the consent of the owners. Witnessing Wagner's action and learning that he was acting under legal advice, they prepared to do the same thing last night but were frustrated. The construction gang divided itself into guards and the entire road has since been patrolled, the sight of an axe in a resident's hands being sufficient to call them together. A temporary shed was erected directly back of Wagner's home and the watchers took turns in wandering up and down in the frosty night air. To a Daily Press reporter yesterday the Italians declared they would lose no opportunity to cut the poles down and there is prospect of a pitched battle occurring at any time.

Wagner was seen by a Daily Press reporter yesterday and he declared that he would sue the company for heavy damages, having placed the facts of the case with Counsellor Angleman. He asserted that the company had no permission to place the poles in front of his place and he knew nothing of what was going on until the powder blast nearly demolished the house. His property is situated just over the Lehigh Valley crossing at what was formerly known as Dunham's corner beyond McDonough Brothers' ice houses.

The Northeastern people have also experienced a blockade at Samptown proper where John Keenan, a resident of New York, has forbid them to erect poles in front of property owned by him. It will require five poles to pass by and preparations had been completed to put them up when his agents appeared and stopped the work.

THIRTY-SIX INDICTMENTS FOUND BY GRAND JURY

JURYMEN MAKE A PRESENT TO THEIR FOREMAN.

Thirty-six indictments out of 178 cases considered by the Union County Grand Jury were presented to the court at Elisabeth, this morning. The jury was discharged. The presentments will probably be made on Wednesday. The foreman, R. A. Shirrefs, was presented with a silver and cut glass inkstand and a gold penholder and pen by his fellow jurymen. Charles A. Russ, chairman of the committee, to arrange for the gifts, made the presentation. John Farrell and E. A. Adams were the other members of the committee.

Congregational Church Celebration.

The twenty-fifth anniversary of the founding of the Congregational church will be appropriately observed at the church during the week commencing Sunday, November 13. An elaborate programme is being prepared.

Irving Hoagland, Assembly candidate on the Republican ticket from Somerset county, spent Saturday in the borough calling on voters.

VOTING MACHINE TRICK

Mr. Valiant Stirred by a Significant Act of Bosses.

BOROUGH SITUATION

Declares That Machine Should be Studied So That its Operation be Understood.

Editor, The Daily Press:

I notice in your issue of Saturday, an article signed "Republican Voter," making some statements which, if true, and their truth or falsity can be easily determined—that should stir the voters of the borough. The privilege of depositing a ballot, expressive of the wish of the voter, as to each candidate to be voted for, is one clear to each, and any attempt to make the fulfillment of such a wish difficult is to be deprecated, and most earnestly objected to; particularly when it does not bear equally upon all voters alike. If all of the voting of the borough and only a small part of that in other districts of the county is to be under the system of the voting machine, then it does seem as if "Republican Voter" is correct in his conclusions that the "powers that be" at Somerville have placed the machines in our two districts with a view of lessening the chances of a voter "splitting" his ticket, or of giving expression of his judgment as to who shall have his vote. It ought, however, with every independent man have the contrary effect to that the "power" evidently wish; the effect of leading the voter to study the machine before Election Day and becoming so thoroughly conversant with its intricacies as that voting machines or not the real expression of opinion of each voter will be duly registered.

Yours truly,
John Valiant.

Oct. 31, 1904.

BIG MEMORIAL SERVICE

Three Thousand Catholics Gather at Local Cemetery.

PROCESSION A FEATURE

Father Egan Makes an Address—Ceremony An Impressive One.

The second annual observance of Memorial day among the Roman Catholics in this city and adjoining towns was held yesterday afternoon at St. Mary's cemetery, where over three thousand persons of the faith gathered to participate in the impressive services. This observance was started a year ago by Father Egan, pastor of St. Mary's church, in accordance with the custom in France, Italy and Austria, and so far as known this is the only celebration of the kind held in this State.

Included among those present was Father Miller, and the Holy Name Society, of St. Joseph's church. Father Miller led his parishioners to the cemetery, and Father Egan led the procession of St. Mary's congregation.

In the services at the cemetery, Father Egan was the celebrant; Father Delehanty the deacon and Father Frederici the sub-deacon. Absolution was given at the graves after which the male choir from St. Mary's church sang the Benedictus and "Nearer, My God to Thee."

The address of the afternoon was by Father Egan who referred to the significance of the service in the remembrance of the dead, the manifestation of the Catholic faith in the hereafter and the communion of saints on sacred ground. He said that all could learn the lesson from this service and so live that when death comes they would be prepared for a happy hereafter. He dwelt briefly on the vanity of the world and urged all to put their minds and faith in spiritual things. The service was concluded with the address.

DON'T FORGET TOMORROW WILL BE THE LAST DAY TO REGISTER.

Report on Church Conference.

Rev. Charles L. Goodrich, pastor of the Congregational church, who has just returned from the triennial conference of Congregational churches at Des Moines, Iowa, gave a talk concerning it at the morning service, yesterday. At the close of the service, William B. Wadsworth made an appeal to the congregation for subscriptions with which to pay for the new carpet and repairs to the church and parsonage. The sum of $600 was raised in less than twenty minutes.

—Use Press want ads.

CHAS. WADE LAID AT REST

All Scotch Plains Pays Tribute at His Bier.

THREE PASTORS SPEAK

Each One Eulogizes Young Man, Whose Loss the Community Keenly Feels.

In the Methodist church at Scotch Plains where he had been one of the leading figures in its social and religious welfare, funeral services were held yesterday afternoon over the remains of Charles E. Wade, who met a sudden death at Trenton Junction after attending the State Council of the Jr. O. U. A. M. as a delegate. The outpouring of relatives and friends was one of the largest the village has ever seen and many were unable to gain admittance to the structure. The attendance included nearly the entire membership of Twilight Council, of the Junior Order, Excelsior Hook and Ladder Company, of which he had been a member and Franklin and Somerset Councils, of this city.

Rev. C. C. Woodruff, of Roselle, a former pastor of the church, was in charge and he was assisted by Rev. Warren D. Coons, the present pastor and Rev. G. M. Shotts, of the Scotch Plains Baptist church, all of whom were in daily contact with the young man and who knew his inner nature as no one outside of the family did. Each departed from the customary form and spoke glowingly of his many noble attributes and devotion to the Master, Mr. Woodruff being especially eulogistic. He referred to the deceased as one of his "chums" and in calling him a Christian, asserted that it was the highest tribute that could be paid to any man. He declared his inability to preach a funeral sermon and devoted a considerable period to speaking in a reminiscent mood, at the same time drawing a lesson from the shock that had been thrust upon the community. Interspersing the remarks of the clergyman, two selections, "Nearer My God" and "Jesus Savior Pilot Me," were sung by a quartette from the Monroe Avenue church, of this city, composed of Rev. George Mooney, Lewis V. Taliamy, John Danb and Emanuel Gilbert.

The casket was draped with an American flag and the floral tributes were so numerous as to almost hide it from view. Set pieces were contributed by the two attending organizations, the Methodist church societies and by friends individually.

Quitting the church, the body was escorted to the Park avenue crossing where the Juniors and firemen quitted the cortage and were conveyed by special car to Hillside cemetery. At the graveside the Junior burial services was conducted by Harvey R. Thorn, of Franklin Council, this city. The pall bearers were members of Twilight Council as follows: Thomas S. Whitenack, Charles Fields, George A. Clark, Ernest Clark, John Mooney and I. Gager Walker.

PLANS FOR BUILDING ON WATCHUNG AVENUE

DESCRIPTION OF STRUCTURE TO BE ERECTED FOR C. H. HAND.

Architect W. H. Clum has completed the plans for the new building which Charles H. Hand proposes erecting at Watchung avenue and Second street and the work will commence as soon as the property can be cleared.

Although the building will practically be the same structure throughout it will be in three parts. On the corner will be one, three stories in height and intended for a store and flats. Adjoining it, running along Watchung avenue, will be a one story affair which will be divided into five stores. At the end will be another three story building the counterpart of the one on the corner. In this way the flats will receive the full benefit of light and air all the way around, making them very desirable apartments.

The combined structure will be ninety-seven feet in length and is to be of brick and stone.

Installed Church Officers.

Rev. Dr. Cornelius Sobenck, pastor of Trinity Reformed church, publicly installed these elders and deacons at the morning service, yesterday: Elders—George L. VanEmburgh, Robert Clark, Jr., H. E. Gayle. Deacons—W. F. Oliver, T. R. VanZandt, A. K. Willett.

—Use Press Want Ads.

SATURDAY ON THE LINKS

Many Enthusiasts Out at the Local Courses.

THE SCORES POSTED

H. F. Fox Wins First Honor at Hillside, With Julius E. Erickson, Second.

The Hillside Tennis and Golf Club was the scene of much activity Saturday afternoon, the course being well occupied with devotees of the game. While there were a number of entries in the scheduled events, this did not represent the attendance on the course, for many made the rounds and did not return scores. H. F. Fox, who has been greatly improving his game, won first honors for the Golf Committee cup, with a net score of 78. Julius E. Erickson finished second with a net score of 79, while Roger F. Murray came in third with a net score of 80.

These scores were returned for the cup:

H. F. Fox, 92, 14—78; Julius E. Erickson, 89, 10—79; Roger F. Murray, 86, 6—80; H. D. Hibbard, 88, 7—81; S. D. Lounsbery, 89, 8—81; J. Whitney Baker, 85, plus 1—86; D. H. Rowland, 99, 12—87; J. A. Tompkins, 99, 11—88. With a score of 95, plus 1—96, Harold Robert won three points for the Gaston cup. His was the only score posted.

While there was a larger attendance than usual at the Park Golf Club on Saturday, only three contestants returned their scores for the President's and Park Golf Club trophies. The course was in fine condition, and the day was ideal for the ancient game. The return of Charles W. McCutchen to the game was a feature of the play. These scores were posted for the two cups:

J. L. Watson, 114, 27—87; S. St. John McCutchen, 96, 8—88; Charles A. Reed, 105, 6—99.

The feature of the play at the Westfield Golf Club on Saturday was the performance of Marshall Whitlatch, who established a new amateur record for the course, making the eighteen holes in a 73. The event of the day was the semi-final play for the club championship with this result: Joseph Sherman, Jr., beat J. A. Worth, 10 up and 8 to go; Marshall Whitlatch beat W. J. Bogert, Jr., 8 up and 7 to go. The finals will be played between Joseph Sherman, Jr., and Marshall Whitlatch on Election Day at thirty-six holes.

In the evening there was a harvest dance at the clubhouse, everyone of the guests appearing in their field clothes. It was one of the most successful affairs ever given at the club, there being a large attendance of society folk from Westfield and nearby towns. The clubhouse was decorated in true autumn style.

SEE THAT YOUR NAME IS ON THE REGISTRY LIST TOMORROW.

OLD FOLKS SERVICE A UNIQUE GATHERING

SEVENTEEN HALF-CENTURY CHRISTIANS INCLUDED IN THE GATHERING.

Seventeen persons who have been Christians for more than fifty years, were included in the large congregation which attended the "old folks" service in Grace M. E. church yesterday morning. It was one of the most unique gatherings that have yet taken place in the pretty edifice and to Rev. A. C. Diffenderfer, who was in charge, it was highly gratifying. To the young people who were present it was an inspiring sight and many of them profitted by it spiritually.

On the platform with the pastor was Rev. J. R. Bryant, now "on the bright side of seventy," who was converted at the age of fourteen. He presented his testimony and in contrast with it and others from the gathering, recitations were given by two tots, Blanche Stout and Edith Mantz, in which they expressed pretty sentiments. The musical features were contributed by Miss Winifred Carroll, who rendered a solo effectively, accompanied by Miss Alice Carroll, and Dyckman Winckler, with violin selections. The congregation sang the old, familiar hymns and Mr. Diffenderfer gave a solo at the conclusion of his brief address.

Members of the congregation and those who wished to attend and could not on account of infirmity, were taken to the church in carriages.

—White Label sifted sugar peas are delicious. Neuman Brothers guarantee them to be the best in the market.

FOOTBALL GAMES GALORE

Four Local Teams Participate in Contests.

ALIS IS VICTORIOUS

O. F. C. Defeats Somerville, But Other Plainfield Elevens Lose to Opponents.

With a clear sky and light wind, Saturday was an ideal day for football and all four of the local teams took advantage of it. In the morning the Plainfield High School and the Leal's teams were both defeated, the former being worsted by the Perth Amboy school, and the latter losing the league game with Pingry. Alis demonstrated its superiority to the Dunellen team in a well played game on Crescent Oval, while the Orange Field Club easily worsted Somerville.

A sensational run for the entire length of the field was the feature of the High School-Perth Amboy game on Hope Common in the morning. The run, which scored the first touchdown, was made by Barter, of the visiting team. A touchdown in the second half made the score 11 to 0.

The line up was as follows: P. H. S.—Taylor, fullback; J. Douglass, right half; W. Douglass, left half; Williams, quarterback; Rockwell, right end; Jones, left end; Jahn, right tackle; Bentley, left tackle; Shrager, right guard; Freeman, left guard; Bogart, center. Perth Amboy—Barter, fullback; Boos, right half; W. Hornsby, left half; Gillis, quarterback; Crowell, right end; Afflerback, left end; Hardiman, right tackle; Hanson, left tackle; J. Hornsby, right guard; Donahue, left guard; Wight, center.

Referee—Johnston; umpire, Best; time of halves, 20 and 15 minutes.

Leal's School met its defeat at Elizabeth, where the Pingry School piled up 17 points to their opponents' 0. All the scoring took place in the first half, and was largely the result of fumbling on the part of the Plainfield school, and good interference by the home team. Long gains through tackle, and equally long runs round the ends were frequent occurrences.

The line up of the local team was as follows: Manning, center; Smith, right guard; Guteries, right tackle; Suffern, right end; Lawrence, left guard; Curtis, left tackle; Glenney, left end; Wilcox, left half; Daniel, right half; Dallas, fullback; Reese, quarterback.

In the afternoon, Alis won from the Dunellen team by the score of 27 to 0. The game was played on Crescent Oval, and was a comparatively easy victory for the Alis eleven. Their line was stronger, and their backs faster, while they were far superior in interference. The touchdowns were made by the following: W. Moore 2; F. Moore 2; Guier 1; kicked goals, Phillips 2.

The two teams lined up as follows: Alis—Thayer, left end; Voorhees, left tackle; Guier, left guard; Prince, center; Derby, right guard; Egan, right tackle; W. Moore, right end; Phillips and Beard, quarterback; Cuming, left half; F. Moore, right half; McNaughton, fullback. Dunellen—Everett, left end; Guinn, left tackle; Fleming, left guard; Day, center; George, right guard; Hobbie, right tackle; Thomas, right end; Hamilton, quarterback; Johnston, left half; Matlsby, right half; Jones, fullback.

In a game which was uninteresting on account of its unevenness, the Orange Field Club, though outweighed, defeated the Somerville team by the score of 44 to 0. Twenty-two points were made in each half. The O. F. C. team had little difficulty in getting the ball down the field, and apparently scored at will.

The local eleven line-up was as follows: Emmons, left end; W. McCullough, left tackle; Banks, left guard; Hellyer, center; J. McCullough, right guard; Todd, right tackle; Shephard, right end; McVoy, quarterback; Smith, left half; Sherwin and Hamilton, right half; Tobin, fullback.

Referee, Phillips; time of halves, 20 and 15 minutes.

Residence Threated by Fire.

A still alarm was turned into headquarters yesterday afternoon for a dangerous fire from leaves which threatened the residence of S. A. Cruikshank on Belvidere avenue. Chief Doane and Captain Townley with No. 2 hose wagon responded and soon ended the trouble.

Rev. Dr. Zelie to Lecture.

Rev. Dr. J. S. Zelie, pastor of the Crescent Avenue Presbyterian church, will give an address on "The Situation in the Presbyterian church in Scotland," at the mid-week meeting Wednesday night.

HAD A LENGTHY SITTING

Borough Tax Commissioners Complete Their Labors.

HEARD MANY CASES

Disposal of the Numerous Requests for Reductions Given in Detail.

The cases disposed of by the North Plainfield Commissioners of Appeal at their last sitting, were as follows:

E. B. Bennett claimed reduction on poll tax, granted; Harrison Coddington's claim of reduction of $200 real estate and $100 personal, personal reduced; Halsted Compton claimed reduction on real estate, claim raised real estate $450 this year, reduced $200; George Rilling, dog tax, granted; Estate F. Campbell claimed $200 off, no change; Christina Haurand, $100 reduction allowed on real estate; St. Joseph's Home, referred to Corporation Counsel Reed, full amount taken off; St. Gabriel's Academy property, no reduction; Adaline Brock, $100 reduction; Charles Graeder, no reduction; Eva J. Coe, real estate, taxed at $15,000, reduced to $12,000; E. M. Devine, veteran, poll tax, granted; M. L. Wyckoff, claimed personal tax too high, refused; George Haurand, claimed reduction real estate, refused; Anna B. Stites asked for reduction of $100, granted; F. C. Burner asked reduction on personal tax, refused; Frank Schaeffer, reduction $200 on real estate; E. W. Vail, $50 reduction on personal tax; Peter Doeringer asked $100 reduction on real estate, refused; Henry Weiss, real estate raised from $1,100 to $1,500, asked reduction, refused; trustees German Reformed church asked for reduction on parsonage, granted; Estate Elizabeth Schorb asked reduction on real estate, refused; John M. Lewis, no change; Margaret Ottoman, $200, reduction; W. L. Murray, personal tax transferred to Mrs. Louisa B. Goodwin; James Carson asked reduction on real estate, refused; Nito Feraro, $100 personal tax transferred to Joseph Materot; Charles Arnold, $200 reduced on real estate F. O. and F. H. Ball, $500 reduction on automobile; William Mowry asked reduction of $300 real estate, refused; Cornelius Lyle, personal tax transferred to J. J. Lyle; George Hartfelder asked reduction on real estate, transferred to Gilbert Van Ness, refused; William Kaeding, dog tax taken off; Patrick McClimont asked reduction on real estate, refused; Edward Nelson, $100 reduced on personal tax; Charles B. Clifton asked $1,000 reduction on real estate, refused; Thomas Maier, $100 reduction on real estate; Alfred Andrews, refused; Natural Ice Company, refused; L. C. Wyckoff wanted dog tax remitted, refused; Charles P. Sebring, $300 reduction on Grove street property granted; Plainfield Saengerbund claimed reduction on real estate, refused; T. J. Talyor, $200 reduced on personal property; Levon Julien, poll tax, granted; D. A. Teeter, $200 reduced on personal; Thomas C. Stafford, $100 reduced on personal; Mrs. Deborah Madkin, refused; Elizabeth J. Claypoole, $100 personal reduced; Judson B. Bonnell, refused; Jons Lie, $100 reduced on personal; Estate George H. Neal, refused; Walter Smalley, refused; Harry Phillips, dog tax granted; Benjamin Fawcett, $200 personal tax, reduced; Anna B. Pond, refused; Alfred Fawcett, refused; John Berkaw, $100 remitted on personal tax; Daniel L. Dodge, transferred to Mrs. Dodge, poll tax to Daniel Dodge, and $100 reduced on personal tax; Louise Borman, $100 reduction on real estate; Margaret M. Currie, $300 reduction on personal tax; Mrs. J. P. Randolph, refused; William H. Coonrod, $1,000 reduced on real estate; Silas Codington, refused; Estate William R. Clarkson, reduced $300; John B. Tiger, $100 personal reduced; William Campbell, dog tax, granted; Otto Ebel, dog tax, granted; Alfred Boulier, refused; Wallace Brown, $500, reduction; J. B. Loughead, $900 personal, reduced; Morris Lipston, refused; George W. Owen, $300 personal, refused; John F. Pierson, dog tax, refused; Hiram F. Humes, $50 personal, refused; William Pasch, refused; Fred Voorhees, $100 personal, refused; Jane E. Brokaw, $100 real estate, refused; E. B. Bennett, poll tax, refused; Estate H. W. Spencer, no change; Alexander Stiles, personal tax $50, refused; Vincent and Margaret Kuldeebes, $100, granted; Estate H. N. Spencer, $100, granted; William J. Rickart, fireman, poll tax, granted; the following were granted: Harry Conklin, Philip Eberle, George Collins, Edward Healey, W. F. Jeffrey, Jr., E. J. Smith, J. H. Searing, G. Sutterlein, James Williams, Otto Meuck, G. P. Pope, B. J. Beach, Samuel A. Wallace, Alfred Trenchard, Elmer Wheeler, G. H. Haskell, Edward Foster, William Pasch.

An Old Folks' Concert.

The choir of the Church of the Holy Cross will give an Old Folk's Concert in the Y. M. C. A. on Tuesday night, November 29. Songs of one hundred years ago will be rendered.

POINTS FOR THE BUYERS

READY REFERENCES FOR THE LOCAL AGAIN SEEKERS.

If you really want the best coal, the kind that will give the greatest amount of heat with the least possible waste go to TenEyck & Harris.

For pure drugs and medicines and the best prescription work stop at Dudley Miller's pharmacy on Park avenue. Entire satisfaction is guaranteed.

Place your hard earnings in the Dime Savings Bank. They will be safe there and liberal interest will be allowed on all sums. This institution is rated as one of the best in the State and is managed on right lines.

Are you troubled with your watch as a result of magnetism? If so go to Charles E. Vail's jewelry store in Park avenue. He has just secured the best machine for removing this magnetism. It works perfectly.

S. Scheuer & Co., grocers and butchers, are offering a host of special bargains for this week and a feature is the large number of stamps given with each purchase. A glance through the firm's advertisement will convince you of the wisdom of trading here. You can get anything from a can of the best condensed milk to a barrel of flour at low prices, also the best vegetables and meats. The prices quoted on these goods will surprise you.

CITY JOTTINGS.

—The Common Council will hold its next regular meeting on Monday night, November 7, the night before election. This session is usually not a lengthy one, as the members are engaged in other matters to some extent.

—Supervising Principal A. B. Meredith, of the Nutley schools, who was recently chosen county superintendent of Essex and was formerly an instructor in the Plainfield High School, in his monthly report to the Nutley Board of Education, made some pertinent comments on the matter of backward pupils and gave suggestions as to treating them. He also advocated the establishment of a physical culture course as a means for bettering the mental condition of all classes of pupils.

—Principal I. W. Travell, of the Plainfield High School, has announced that in addition to the names of the battalion officers, the names of the class officers at the present time will be placed in the corner stone of the new High School building. Those whose names are to be enrolled in this list of officers are as follows: Senior class, president, Harry G. Thompson; secretary and treasurer, Chester H. Briggs; colors, blue and white; junior class, president, Stuart Freeman; vice president, Joseph Gavett; secretary and treasurer, Jerome Cline, colors, orange and white; sophomore class, president, William Douglass; vice president, Jessica Hill; secretary and treasurer, Fred Smith; colors, crimson and gray; freshmen class, president, Ralph Taylor; vice president, Josephine Serrell; secretary and treasurer, Gladys Burt; colors, red and white.

LITERARY.

To be truly sympathetic we should be able so to identify ourselves with the interests of others that we can have a thorough appreciation of their point of view, and can understand their lives clearly, as they appear to themselves; but this we can never do if we are immersed in the fog—either of their personal selfishness or our own. By understanding others clearly we can talk in ways that are, and seem to them, rational, and gradually lead them to a higher standard.—Annie Payson Call, in Leslie's Monthly Magazine for November.

There are thirty-eight signal contributions in the November "Smart Set," and no magazine can offer a greater variety of stories and poems; certainly no standard is higher. The novelette which opens the issue is called "The Surrender," and is written by J. H. Twelly, Jr. It is a powerful study of divorce, presented with great insight and feeling. The scenes, many of which are dramatic to the extreme, are laid in Paris, and the author reveals an intimate knowledge of the French capital. A timely essay by the distinguished dramatist, Clyde Fitch, entitled "The Play and the Public," will be widely read and discussed. Mr. Fitch writes from the inside, and everything he says on a dramatic subject is spoken almost ex cathedra.

Independent Light Plant.

The Watchung Silk Company has decided to light its plant by electricity by its own plant, a new thirty-horse-power engine having been installed at the mill to be used as an auxiliary to the thirty-horse-power engine already at the mill. It is planned to used 250 electric lights and the engine room will be enlarged considerably. With the two engines, there will be no trouble in the future as one will always be ready in cases the other breaks down.

WALTHAM WATCHES

Because They Are Good!

Does your watch run fast, then slow? This is a sign of magnetism. We have just bought the best machine for removing

Magnetism

IT WORKS PERFECTLY.

OUR CHARGES FOR ALL WORK ARE MODERATE.

VAIL, Telephone 467-W.

Dental Services

at reasonable prices is a new departure in Plainfield. The opportunity is now offered to you.

Gold Crowns, - $5.00
Gold Fillings, $1.00 up
Silver Fillings, 50c up
Artificial Teeth, $5 up

D. G. Atwood
D. D. S.
308 W. Front Street

RUGS **CARPETS** SHADES

Our new Fall lines are most complete and we invite your inspection as we are able to show you any desirable patterns in standard goods at prices that will surely interest you.

SHIRLEY & JOHNSTON,

Babcock Building. Phone 367 L.

MATTINGS

THE KIND OF SUIT YOU WANT

You'll find awaiting you in Our Immense Stock of Clothing.

If it's a Fall Topcoat, we have it to,

Latest Styles, Largest Stock,
Best Materials, Lowest Prices.
Complete line of Fall Furnishings.

WERNER'S Clothing House....

206 West Front Street, Plainfield, N. J.

CHAS. L. STANLEY

TELEPHONE 398-L

Chrysanthemums
American Beauties
Lily of Valley
Violets
Carnations

STORE 144 North Avenue

Decorations and Floral Work Attended To At Short Notice.
30,000 Square Feet Glass. 1126 South Ave. Tel. 331-J

DO YOU HUNT?

If you do, and need a good Hunting Coat, we have the best coat made; also Hunting Caps and Leggings. The hunting season will soon be here; secure your outfit now and be ready.

O. M. DUNHAM,

129 Park Avenue, Plainfield, N. J.

ICE CREAM

Wholesale and Retail.

I have vacated my store on Park avenue and am still making PURE ICE CREAM AT 32 BANK PLACE.

All orders by 'phone (No. 470y) or mail will receive prompt attention.

JOHN H. TIER

J. R. BLAIR

205 Park Avenue, Plainfield, N. J.

New and Nobby Oxford Cloth Shirts.
Hawes Hats and Fownes Gloves.
The Celebrated Glastonbury Underwear.

THIS REMEDY IS SURE TO GIVE SATISFACTION.

Ely's Cream Balm Gives relief at once. It cleanses, soothes and heals the diseased membrane. It cures catarrh and drives away a cold in the head quickly. It is absorbed. Heals and protects the Membrane. Restores the Senses of Taste and Smell. Full size 50c. at Druggists or by mail; Trial Size 10c by mail.

ELY BROTHERS, 56 Warren Street, New York

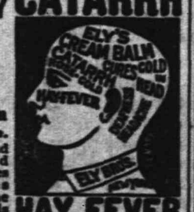

DELICATESSEN

IN SEASON.

Russian Caviar,
Brabanter Sardellen,
Imported Frankfurter, Braunschw,
Liverwurst, Cothaer Cervelat,
Best Salami, Westphalia Ham,
Salt Herring, New Sauerkraut,
All kind of Imported and Domestic Cheese.

PAUL NACHTWEY,

426 Watchung Ave. Plainfield, N. J.

GREAT SHOE CLEARANCE.

In order to make room for our much increased stock of Men's and Boys' Clothing, Furnishings and Hats we have decided to clear out nearly all of our large stock of Shoes, and to sell out completely our lines of Ladies' and Misses' Shoes without exception. We therefore offer:

Large lot of Women's Dongola Lace and Button Shoes, formerly sold for 1.25, to clear at.....90c
Another lot of better grade Shoes, sold formerly at 1.50, to clear now at.....1.15
Still another lot of Dress Shoes, formerly sold at 1.75, to clear now at.....1.39
Lastly our best line of fine Dress Shoes, never before sold at less than 2.50, to clear now at.....1.98
Large line of Ladies' Slippers and Comfort Shoes to clear out at LESS THAN COST.
Extensive line of Girls' Lace and Button Shoes, to clear out now at..... 50c, 60c and 70c
Large line of Boys' Satin Calf Shoes to clear at.....75c
Special lot of Men's Calf Skin Shoes at.....1.00
Large assortment of Men's Heavy Working Shoes to clear at 1.19
Special lot of Men's Fine Solid Box Calf Shoes that were never sold before for less than 2.25, reduced now to clear out at.....1.75
Full line of RUBBERS and BOOTS for Men, Women and Children at LOW PRICES.

The **Surprise Store**

324 West Front Street, Plainfield, N. J.

THE BROWNING AUTOMATIC.

Ask to see the latest repeating shotgun. **Browning Automatic,** the loading, ejecting of the empty shell, the opening and closing of the breech and cocking of the hammer is entirely done by the recoil. We have it in stock. Also double and single guns of various makers ranging in price from $5.00 and upwards.

The Winchester "Take Down" pattern, repeating shotgun $19.25

LOADED SHELLS A SPECIALTY.

HOUSEFURNISHING DEPARTMENT.

A line of household necessities which cannot be surpassed in the city always found in this department, including our diplay of Ranges and Heating Stoves.

Builders' and Shelf Hardware, Cutlery, Machinist Tools, etc.

A. M. GRIFFEN

119-123 E. Front St., Plainfield, N. J.

YOU LIKE STYLE, CORRECT SHAPES, PROPER COLORS, ORIGINALITY.
AS OUR GOODS ARE ALL NEW THIS YEAR YOU **SAVE** TIME AND TROUBLE BY COMING TO US.
ANOTHER IMPORTANT POINT THAT YOU SHOULD NOT OVERLOOK IS THAT WE SELL FOR LESS . . . . **MONEY**

BURD'S NEW MILLINERY,

153 East Front St.

Two doors west of Woodhull & Martin.

Special for this week

Ladies' Covert Cloth Jackets, 40 inches long, with belt, loose back, regular price 12.00, for this week.....5.98
300 Flannelette Waists, regular price 75c, for this week..29c
The 2.50 Walking Skirts for this week.....1.39
Ladies' Ready-to-wear Hats, regular 3.00 and 4.00 styles, for this week.....1.00

The Boston Cloak and Fur Store

245 West Front Street, Plainfield. Opp. Postoffice

MAKE-MAN TABLETS.

A Brain, Blood and Nerve Food especially prepared for the treatment and cure of Dyspepsia, Neuralgia, Kidney and Liver Trouble, Catarrh, Consumption, Locomotor Ataxia, Wasting Diseases, Nervous Debility, Female Disorders and all kindred diseases resulting from a worn out Nervous System. Call and get free a sample from

T. S. ARMSTRONG

Corner North and Park Aves. THE APOTHECARY. Plainfield, N. J.

Homespun Dress Goods, per yard.....15c
Fancy Sateen Dress Goods, per yard.....18c
Children's School Hose, per pair.....10c, 13c, 15c, 17c, 25c
Children's Blouse Waists.....25c, 39c and 50c

GENTS' MEDIUM WEIGHT UNDERWEAR AT

PUTNAM & DEGRAW'S.

Pure Baking Powder

is essential to good, wholesome cooking.
We sell the very best brands of Baking Powder, selected for their absolute purity and effectiveness. They'll make your biscuits, cakes, pastry and desserts delicious and light as a feather.

W. W. DUNN,

THE PARK GROCER,

Duer Street and Lincoln Place.

Every Good Fish in Season.

We use the utmost care in the selection and handling of every Fish we sell—it must come up to the highest standard of excellence. That's why you can always depend upon the quality and absolute freshness of our Bluefish, Sea Bass, Weakfish, Porgies, Mackerel, Codfish, Oysters, etc.

Special Cash Sale Saturday.

FRED. IVAMY,

Successor to Rogers & Co.,

232 West Second St.

Telephone 140.

Use Press Want Ads

VIGO INQUIRY OPENS

Czar Wants Clearest Light on North Sea Incident.

QUEEN AND EMPRESS WORK FOR PEACE

Said That Delcasse, French Foreign Minister, Planned Settlement Between Britain and Russia Acceptable to Both Nations.

LONDON, Oct. 31.—A dispatch from Madrid says that the Russian inquiry into the North sea affair opened at Vigo yesterday.

St. Petersburg advices say that Foreign Minister Lamsdorff's telegram to Count Benkendorff, the Russian ambassador to Great Britain, and the ambassador's reply thereto has been published and is as follows:

"In a desire to bring everything that occurred in the North sea into the clearest light possible our monarch considers it beneficial to submit the affair to an international commission of inquiry, on the basis of The Hague convention, for thorough investigation. Your excellency is directed by imperial command to propose this means of settlement of the question to the British government."

To this Count Benkendorff replied: "I have communicated your excellency's telegram to Lord Lansdowne. The British government accepts the proposal to submit the North sea incident in all its extent to examination by an international commission, as provided for by The Hague convention."

A Tangier dispatch says that five Russian torpedo boat destroyers have put to sea from that port. The remainder of the fleet is coaling and provisioning there.

A Copenhagen report says that the North sea affair caused the deepest anxiety to King Christian of Denmark, who declared that should an Anglo-Russian war result it would be the cause of his death. The dowager empress of Russia promised her father, the king, to use her greatest efforts to prevent a conflict. It is stated that hundreds of dispatches were exchanged between the dowager empress and the queen of Great Britain during the week and that the two sisters rendered great service in the cause of peace.

The world will doubtless take particular satisfaction in according Emperor Nicholas, to whose initiative the Hague convention owed its existence, the honor and credit of having proposed an honorable solution of the North sea incident, which might have plunged Russia and Great Britain into war, by an appeal to its rules. Nevertheless it is learned on very high authority that this diplomatic triumph belongs to M. Delcasse, the French foreign minister.

The British cruiser Lancaster, which was at Vigo for some time on Saturday, departed in the evening after her commander had conferred with Vice Admiral Rojestvensky on board the Russian flagship Kniaz Souvaroff. She returned on Sunday, and there was another conference between the British and Russian naval commanders on board the flagship of the latter. Subsequently Admiral Rojestvensky went on board the Lancaster before she sailed for Villagarcia, where, it is supposed, the British channel fleet has assembled.

Gerald Balfour, president of the board of trade, has appointed Admiral Sir Cyprian Bridge and Butler Aspinall, barrister-at-law, who practices mainly in the admiralty court, to conduct the North sea inquiry at Hull.

There are five British warships cruising off Vigo, ostensibly keeping within observation of the Russian vessels there.

Naval reports show that British war vessels are so disposed as to keep a sharp watch on all movements along the proposed route of the Russian Baltic squadron, including the Canary Islands, where the Russians have prepared elaborate arrangements for coaling from German steamers. Admiral Rojestvensky's four battleships remain at Vigo; but, according to some reports, the firing in the North sea was done by Admiral Voelkersam's squadron, which is now at Tangier.

Czar and British Ambassador Talk.

ST. PETERSBURG, Oct. 31.—The emperor has received in audience Sir Charles Hardinge, the British ambassador, at Tsarskoe Selo. The emperor and the ambassador had a long conversation. Sir Charles Hardinge also visited Foreign Minister Lamsdorff.

Mysterious Shooting of Banker.

DANVILLE, Va., Oct. 31.—S. H. Buchanan, a banker of Jonesboro, Ga., has been shot here and is in a critical condition. He was in the room of Mrs. W. T. White, at the latter's home at the time, and she has been arrested, charged with the crime. She declares, however, that it was a case of attempted suicide. Buchanan is said to have a wife living in Georgia. Mrs. White says she knew Buchanan in Georgia before coming to Virginia.

Altman Brothers Not Guilty.

FOLKSTON, Ga., Oct. 31.—At midnight a verdict of not guilty was brought in by the jury that was trying Hilliary and Charles Altman for the murder of Jackson Duncan. The jury had been out for hours. The Altman brothers were charged with having killed Jackson Duncan on a train going from Jacksonville to their home at Baxter, Fla., some weeks ago.

Eleven Dead at Wedding Feast.

ST. PETERSBURG, Oct. 31.—At a fire following a wedding in the poorer part of St. Petersburg last night eleven of the guests were burned to death. Five others are missing, and it is feared that they also have perished.

HAGUE CONFERENCE.

President's Project Embraces General Peace Treaties.

ALL NATIONS IN ANTIWAR CONGRESS

Text of Secretary of State Hay's Note to Powers Made Public—Foreshadows Great Strides Toward Universal Peace.

WASHINGTON, Oct. 31.—In a circular note Secretary of State Hay has carried out the president's instructions relative to proposing a second Hague conference. The note not only contemplates the reassembling of The Hague conference for the consideration of questions specifically mentioned by the original conference as demanding further attention, such as the rights and duties of neutrals, the inviolability of private property in naval warfare and the bombardment of ports by naval force, but goes further by practically indorsing the project of a general system of arbitration treaties and the establishment of an international congress to meet periodically in the interests of peace. The issue of the call while the present war is in progress is justified by the fact that the first Hague conference was called before our treaty of peace with Spain was concluded. The text of the note in part follows:

"The peace conference which assembled at The Hague on May 18, 1899, marked an epoch in the history of nations. Called by his majesty the emperor of Russia to discuss the problems of the maintenance of general peace, the regulation of the operations of war and the lessening of the burdens which preparedness for eventual war entails upon modern peoples, its labors resulted in the acceptance by the signatory powers of conventions for the peaceful adjustment of all international disputes.

"The annual conference of the Interparliamentary union was held this year at St. Louis in appropriate connection with the world's fair. Its deliberations were marked by the same noble devotion to the cause of peace and to the welfare of humanity which had inspired its former meetings.

"By the unanimous vote of delegates, active or retired members of the American congress and of every parliament in Europe, with two exceptions, the following resolution was adopted:

"'Whereas, enlightened public opinion and modern civilization alike demand that differences between nations should be adjudicated and settled in the same manner as disputes between individuals are adjudicated—namely, by the arbitrament of courts in accordance with recognized principles of law—this conference requests the several governments of the world to send delegates to an international conference to be held at a time and place to be agreed upon by them for the purpose of considering:

"'First.—The questions for the consideration of which the conference at The Hague expressed a wish that a future conference be called.

"'Second.—The negotiation of arbitration treaties between the nations represented at the conference to be convened.

"'Third.—The advisability of establishing an international congress to convene periodically for the discussion of international questions.

"'And this conference respectfully and cordially requests the president of the United States to invite all the nations to send representatives to such a conference.'

"On the 24th of September, ultimo, these resolutions were presented to the president by a numerous deputation of the Interparliamentary union. The president accepted the charge offered to him, feeling it to be most appropriate that the executive of the nation which had welcomed the conference to its hospitality should give voice to its impressive utterances in a cause which the American government and people hold dear.

"Finally, you will state the president's desire and hope that the undying memories which cling around The Hague as the cradle of the beneficent work which had its beginning in 1899 may be strengthened by holding the second peace conference in that historic city."

Fairbanks to Tour Indiana.

INDIANAPOLIS, Ind., Oct. 31.—Senator Charles W. Fairbanks, Republican candidate for vice president, spent Sunday at home. He attended the Methodist church with Mrs. Fairbanks. He is in excellent health and said he was never more ready to endure a week's campaigning than now. Senator Fairbanks and party leave this morning for a six days' tour of Indiana.

Opposition to Amador Ends.

PANAMA, Oct. 31.—The resignation of Tomas Arias, secretary of state of the republic of Panama, apparently ends the division of political parties here. Pablo Arosemena, leader of the opposition, said, "Opposition to President Amador's government is impossible now." It is reported that Santiago Guardia, minister to Costa Rica, will replace Arias.

Bankrupt Under Arrest.

OGDENSBURG, N. Y., Oct. 31.—Arthur M. Felson, an involuntary bankrupt, formerly in business as a jeweler at Gouverneur, was arrested at Watertown and has been placed in jail here. He is charged with concealing his property.

Colliery Fire Put Out.

SHAMOKIN, Pa., Oct. 31.—Officials of the Enterprise colliery, which caught fire three weeks ago, have stated that the fire caused over $100,000 damage, but has been extinguished.

WE GIVE BLUE EXCHANGE STAMPS

I. H. BOEHM

169-111-113 West Front Street.
126 Park Avenue.

Millinery Department.

We are constantly adding new features to this department so that it is always interesting to all visitors at any and all times. There is absolutely no doubt but what you can save money by buying your millinery of us, and at the same time you will purchase only the newest and most up-to-date goods. In untrimmed millinery we have everything that is new and up-to-date at prices that are from one-quarter to one-third less than any other store in the city. Visitors are always welcome and our salespeople are ready at all times to show goods whether you wish to purchase or not.

HATS TRIMMED FREE. HATS TRIMMED FREE.

Men's Furnishings.

We are offering Special Bargains in Men's Underwear, in all of our different lines; buying early in the season enables us to do this. All goods are new this season, no broken lots in quality and sizes.

44c—Men's Fleeced Lined Underwear, extra heavy weight, the kind sold elsewhere for 50c and 59c a garment.

75c—Men's Natural Wool Underwear, extra heavy weight for the money, usually sold for 98c a garment.

1.49—Men's double breasted Shirts, in scarlet, ex. heavy weight, reg. val. 1.75.

50c—Men's Jersey Over Shirts, extra heavy fleece lined, reg. value 75c.

JUST ARRIVED!

Our new Fall Line of Wall Papers, Mouldings, Paints, etc. Did you say it was impossible for you to have any Decorating done this fall? Well, if it's on account of the price, we will show you a clear way to have it done. Just note some of these prices:

Ten thousand rolls of Stripe Effects and other designs in all colors. Former price 10c per roll, now per roll..... 5c

We have on hand some of last season's Kitchen and Bedroom Papers that sold for 5c to 12½c per roll, now..... 2½c

We also carry in stock a line of Ingrains, Burlaps, Tiles, Linerusta Walton and Silk Moire.

A word or two to you about our Paints. They are bettter than the best and sell at 95c per gallon. If you desire to have some work done get our estimate before you place your order elsewhere. We assure you a saving of at least 30 per cent. We are open evenings and deliver orders to all parts of the city and suburban towns.

Persian Wall Paper Company,

138 NORTH AVENUE,

Plainfield, N. J. 9 26 3m Telephone 333 W.

HARDWARE

AND COLD WEATHER NECESSITIES

Coal Hods, Ash Cans,
Fire Shovels, Pokers,
Stove Boards, Dampers,
Stove Pipe, Elbows, Etc.

We are now showing a large assortment of

Stoves and Ranges,

all made by first-class people, and guaranteed "A 1" Cooking Stoves. We also have a fine line of

Oak and Cylinder Stoves,
Barn and Small Pot Stoves,
Oil Heaters, Stove Repairs.

Gayle Hardware Co.,

Front St. and Park Ave. Tel. 468-R

BUTTERMILK

WHY YES

we make it fresh every day, and Potcheese, too. Try some.

LINDSAY DAIRY,

Tel. 451 J. FARM: MOUNTAIN AVENUE.

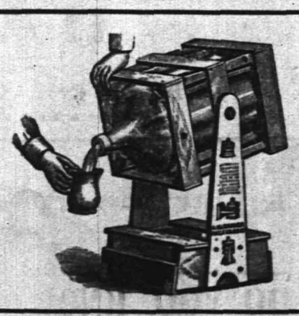

TRY 5 GALLONS

WASHINGTON ROCK SPRING WATER.

Orders by mail promptly filled.
Patent swinging crate, very convenient

Plainfield Spring Water Co
Box 743. Plainfield N. J.

(BICYCLES), PHONOGRAPHS, (RECORDS) AND SUPPLIES.

Guns and Ammunition.

Edison Gold Moulded Records 35c.
GRAPHAPHONES AND COLUMBIA RECORDS.
All makes Talking Machines repaired.

Harry K. Lister, 161 North Ave. OPPOSITE DEPOT.

The Leading Men's Furnishers,
GREER & GREENWOOD,
155 East Front Street.
WE SELL THE BEST $2 AND $3 DERBY MADE.
Agents for Gardner and Vail's New York Laundry.

REMOVED. M. A. BROWN, successor to Hillier & Co.
CLEANING and DYEING PARLORS
218 West Second Street. 'Phone 377-L
Men's Clothes Pressed, Cleaned and Repaired Men's Clothes Pressed and Returned Same Day
Our prices are from 40 cents to $1.50 All kinds of Hand Ironing Done
Feathers Curled at Short Notice Gloves Cleaned at Short Notice Pinting done by the yard
Now is the time to send your winter clothes Don't wait until the rush

100 Complete Stores Under One Roof.

THE TWELVE-ACRE STORE.

Hahne & Co.

Broad, New and Halsey Sts., Newark, N. J.

Choice as Great as in New York.

Height 90 Feet | Broad St. Front 250 Feet | Halsey St. Front 200 Feet | Grand Court 200 Feet Deep

Automobile Garments.

Our New Department Just Opened.

Always in the lead with every popular feature that presents itself, we will be the first New Jersey department store, or store of any kind to devote a big area to the sole display and sale of Automobile Clothing for men and women in all the newest distinctive styles and materials embracing the best that American produces, as well as French and Scandinavian leather, cloth and fur. Every day will see new additions to this department, which we will promise shall be a model of completeness and excellence.

Four Stories | New St. Front 275 Feet | Greatest Depth 400 Feet | Grand Court 108 Feet High

Come and Spend the Whole Day With Us.

EVERYTHING FOR HOME. **Mail Orders Promptly Filled.** EVERYTHING FOR WEAR.

Sole Newark Agents for the sale of "Regina" Music Boxes.

Rockers—Mahogany finish, has polished saddle shape wood seat, comfortable arms, high back with spindles, base is strongly constructed, a very neat and desirable comfort giving article, price. 4.00

Dress Silks—Taffetas and Louisines in two and three tone stripes and pontelle effects, brown, garnet, green, jasper, black and white and changeable, new autumn styles for entire dresses, strictly all silk goods, reg. 75c grade, at..... 59c

Women's Walking Skirts—Superior make and model, in all-wool cloths, of Melton, Cheviot and small checks, plaited and 13-gore flare effect, in all the popular demanded colors, value 5.98, and in many stores sold for much more money—our price..... 3.95

Women's Petticoats—Petticoats made full width of cambric and muslin, with deep lawn flounce, trimmed with a good quality of embroidery in pretty patterns, finished with clusters of hemstitched tucks and extra dust ruffle, value 1.50, for..... 98c

French Lingerie—Ladies' French hand-made convert embroidered chemise and drawers; others with lace, all sizes, assorted styles, reg. 2.00, for..... 1.49

Regina Music Box—Pay $1 for membership in our Regina Club and have one of these boxes sent to your home. The after payments such the pocket lightly. See and hear the Regina and you will want one.

Colored Dress Goods—All-wool Venetian Cloth, 50 in. wide, comes in all the leading shades of brown, blue, tan, gray, etc.; a cloth sold regularly at 85c to 1.00, for..... 75c

Black Dress Goods—All wool Fancy Granite, all wool Storm Serge, all wool Cheviot, Black and White Fancy Suitings. These are 38 to 40 in wide; reg 59c, for 50c

Decorated China—Dinner Sets, 100 pieces, Maddock's porcelain, pretty decorations, gilt edges, one of our open stock patterns, of which you can always replace broken parts at any time. We carry 46 different patterns. Our Blenheim No. 9,600, one hundred pieces..... 21.50

Women's Furs—Women's Fur Scarfs and Boas in two styles, one made in sable fox boa, 92 inches long and including tails and big brush, the other a pretty Alaska sable, fine, soft skin, with shaped collar and tapes, finished with six tails, worth 22.50, your choice for..... 14.50

Free Portraits—Buy $10 worth of goods of us at one time, or in various small amounts to make up that sum, loan us a clear photograph, and we will reproduce it free of cost to you. Frames are extra, but at the option of the buyer. Size of portrait, 6x6 in.

Sewing Machines—The Demorest "Duchess" Sewing Machine is a strictly reliable low-priced machine at $15.00. We have it at a higher price also. Our club plan has sent hundreds of these machines into homes.

Sole Newark Agents for the Jouvin & Cie Famous Kid Gloves.

Sole Newark Agents for the Demorest Sewing Machine.

Popular Pianos At Very Popular Prices.

Sole Newark Agents for the "Victor" Talking Machines.

Sole Newark Agents for the C. J. Bonnet Black Silks.

Sole Newark Agents for the E. C. Burt Fine 3.50 Shoes.

Sole Newark Agents for 'Her Majesty' 3.00 Shoes.

Butter, Eggs and Poultry.
Best in Town
GOODS DELIVERED.
H. H. SMITH,
Park Avenue, opposite North.
'Phone 444-W.

L. Moraller & Son,
Watchmakers and Jewelers.
WATCHES, CLOCKS & JEWELRY.
Fine Watch and Clock Repairing a Specialty.
219 Park Ave., Plainfield, N. J.

JOHN WIRTH
Successor to Henry Lufke
Bakery and Confectionery 201-203 W. Front St
Telephone No. 723
All orders delivered at short notice.

JULES MARTIAL,
Delicatessen, Butter, Eggs.
All kinds Imported and Domestic Cheese. Try our French Coffees, the best roasted in the city. We also keep Canned Goods, Peas, Corn, Salmon, Tomatoes, Imported Sardines, Olive Oil, Beans, Succotash and others. Imported Mascherond and Salomi. Give us a call. The only place in the city where you can get real Imported Goods.
129 West Front St., Plainfield, N. J.

TITUS H. LAURY,
Mason and Builder,
Office, 323 E. Front St.
Tile Setting, Mantel & Front work

WILLIAM H. KIRCH,
Carpenter and Builder,
66 Duer Street.
Estimates cheerfully given.
Jobbing promptly attended to.
Telephone 402 J.

COAL DEALERS.

BOICE, RUNYON & CO.,
PARK AVENUE,
Opp. North Ave., Plainfield, N. J.
Dealers in
BEST LEHIGH COAL,
LUMBER,
MASON MATERIALS,
&c. &c.
Sole Agents N. J. Pulp Plaster

We handle the best only.
NASH & WEBER
COAL DEALERS
Yard—686 South Second St.
Office—321 Park Avenue.
The handsome and pleasant young ladies employed by the Telephone Company will give you our telephone number.

Best Lehigh COAL.
Order now and save money.
KEELY COAL CO.
725 South Ave. Telephone 162.

TenEyck & Harris,
—DEALERS IN—
LEHIGH VALLEY COAL.
Office 121 Watchung Avenue, Branch Office Frank Rowley's Drug Store, 216 W. Front st.
TELEPHONE 26-F.

JOHN JOHNSTON.
All the best grades of
COAL.
929 South Ave. 'Phone 193.

ON TOP

Our Meats
are on top as regards quality. But our prices are nowhere near the top. That's why you will find this market the best place in town to buy all your
Meats and Poultry.
We sell the choicest cuts of the very best Meats at remarkably reasonable prices. Think it over!
FRED ENDRESS
131-135 W. Front St.

The Park Stables.
Livery and Boarding.
108 Somerset Street
Telephone 493 J. North Plainfield.
High-class Horses and Carriages.
Prompt Service.
JAMES D. FRAZER.

R&G PILLS.
Cure Constipation, Liver, Bowel and all Stomach Troubles. 10c and 25c per box.
Ask your druggist. Accept no substitute.
10 24 1m

Use Press Want Ads

WRECK AT TIPTON.

Missouri Pacific World's Fair Special In Collision.

FOUR KILLED, TEN HURT IN ONE CAR

Engine of Second Section Telescoped Sleeper of First Train, Splitting It and Killing or Wounding All Passengers.

KANSAS CITY, Mo., Oct. 31.—Three persons were killed and twelve injured in a rear end collision between section No. 2 and section No. 1 of train No. 3 of the Missouri Pacific world's fair special at Tipton, Mo.

Train No. 3, on account of the heavy world's fair travel, was made up in two sections, the first leaving St. Louis for Kansas City at 10:10 p. m. The second section left a few minutes later, and when it reached Tipton section No. 1 was taking on passengers. According to Engineer Ramsey of section No. 2, a headlight in the yards blinded him, and he was unable to see section No. 1. He also says that his orders were "clear ahead." The second section was running about thirty miles an hour when the collision occurred. The end sleeper of section No. 1 was entirely demolished, and the second sleeper was overturned.

The dead are Mrs. Bright Walker, Lewisburg, Pa.; Mrs. Margaret Burke, Kansas City, and J. W. Bagby, address unknown.

Among the injured are W. J. Black, general passenger agent of the Atchison, Topeka and Santa Fe railroad, collarbone broken, wrenched back and bruised, and Mrs. W. J. Black, Topeka, ankle broken, head badly bruised. Nine other passengers were seriously hurt.

The engine of the second section struck the Pullman car Topaz squarely, splitting it for two-thirds of its length, and all of the fourteen passengers in the car were either killed or injured. There were twenty-two passengers in the next car ahead and, although all were badly shaken up by the collision and received a few scratches, only a few were injured seriously.

The blame, according to Superintendent W. J. McKee, who went at once to the scene of the wreck, rests with the engineer and conductor of the second section. They were running twenty-five miles an hour when, the superintendent said, they should have had their train under control.

NEW YORK HERALD FORECAST.

Republican Electoral Votes Put at Two Hundred and Fifty-seven.

NEW YORK, Oct. 31.—The New York Herald's election forecast shows the following results:

It gives Roosevelt 257 electoral votes and Parker 159, with 18 additional votes probably Republican, 3 probably Democratic and New York, with 39 votes, doubtful.

Herrick's election as governor of New York is foreshadowed.

In the house of representatives there are indicated 210 Republicans, 164 Democrats and 12 doubtful members.

Connecticut, Idaho, Indiana, New Jersey, Rhode Island and Wisconsin are given as Republican and Colorado, Delaware, Montana and West Virginia as probably Republican.

John Somerfield Brayton Dead.

FALL RIVER, Mass., Oct. 31.—John Somerfield Brayton, one of the wealthiest and most prominent business men of this city, is dead here, aged seventy-eight years. Death was the result of general debility incident to old age. Mr. Brayton was president of the Fall River National bank, the B. N. C. Durfee Safe Deposit and Trust company, the Troy Cotton and Woolen Manufacturing company, the Border City Manufacturing company and the Fall River Gas Works company. He was a graduate of Brown university and the Harvard Law school and a trustee of the former institution.

New Haven to Get Western Road.

NEW HAVEN, Conn., Oct. 31.—It is definitely announced that the New York, New Haven and Hartford Railroad company at a meeting of its directors, all but two being present, voted with substantial unanimity to accept an option offered by Kuhn, Loeb & Co. on a majority of the Ontario and Western stock. The price paid is $45 a share, ex-dividend, and all the arrangements for the temporary financing extending over some months have been made.

Dr. Edwin Post Fell Unconscious.

GREENCASTLE, Ind., Oct. 31.—While attending services at the College Avenue Methodist Episcopal church yesterday Dr. Edwin Post, who is at the head of the Latin department in Depauw university, suffered an attack of apoplexy and fell to the floor unconscious. Dr. Post was carried to his residence, where he lies in a critical condition.

British Sailor Robbed and Murdered.

NEWPORT NEWS, Va., Oct. 31.—The body of William Morris, a seaman of the British steamer Kanawha, has been taken from the river here. Morris disappeared from the vessel ten days ago, and the captain reported the case to the police, believing that the sailor had been robbed and murdered. Morris is said to have relatives in Jersey City, N. J.

Mrs. Tevis to Marry Hart McKee.

LONDON, Oct. 31.—Mrs. Hugh Tevis, the beautiful and rich American widow, now admits that before Christmas she is to marry A. Hart McKee, the young Pittsburg millionaire who was corespondent in the sensational divorce suit brought by E. Lawrence Phipps.

THE DAILY PRESS.

INDEPENDENT IN POLITICS.

A. L. FORCE, - Editor and Proprietor.

Published Daily, except Sunday, at 3:00 p. m. at 115 North Avenue. Telephone Call 62.

Two cents a copy. Ten cents a week. $5.00 a year—in advance. No extra charge for papers mailed to points in the U. S. and Canada. Delivered by carrier or by mail.

THE PRESS has the most complete carrier and mail service of any paper in the metropolitan district. Any subscriber failing to receive a single issue will confer a favor by notifying the business office. Advertising rates mailed on request.

Copy for Change of Advertisements to ensure change the same day MUST be in this office by 9 a. m.

Plainfield, N. J., Oct. 31, 1904.

Those who heard Charles C. Black, the Democratic gubernatorial candidate, speak on the subject of taxation, should hear Edward C. Stokes, the Republican candidate, speak upon the same issue tonight.

The New York Herald, the most thorough and reliable vote canvasser, in its forecast yesterday predicted the election of Theodore Roosevelt by a large electoral majority. It also included Charles N. Fowler and Ira W. Wood, congressional candidates in the Fifth and Fourth districts, as members of the next House of Representatives.

THE FORUM.

Communications from readers of The Daily Press on all subjects of local interest are invited. All such communications must be stripped of personalities, and must be signed by the writer. His name will not necessarily be published. The editor is not responsible for views expressed in this column.

Mr. Atterbury Non-Committal.

Editor, The Daily Press:

Dear Sir—In your report of the Democratic meeting on Friday night you said that "it was considered he (Mr. Atterbury) put himself on record as being opposed to the increase in the liquor license fees in this city." I desire to state that I said nothing of the sort in my address, nor anything from which such an inference could be drawn. I used the proposed increase merely as an illustration of my argument that an increase of taxes almost always is paid by the consumer, and to avoid any misapprehension I distinctly said that I had nothing to say on the advisability of the increase in this particular case.

Yours truly,
Albert H. Atterbury.

The Daily Press report of the meeting stated "Mr. Atterbury IT WAS CONSIDERED put himself on record as being opposed to the increase in the liquor license fees in this city although he said that he had no comment to make on the wisdom of the Common Council's action. He had been impressing upon his hearers that the burden of all taxation falls upon the consumer and said that if the saloonkeeper has to pay more for his license he will get it out of the customers. 'There'll be more foam on the beer if the ordinance goes through,' said he."—Editor.

BEHIND CLOSED PORTALS

DOINGS OF THE LOCAL FRATERNAL ORDERS.

Regular communications of Jerusalem Lodge, No. 36, F. and A. M., will be held on Tuesdays, November 1 and 15. The entered apprentice degree will be conferred at the first communication and the Master Mason Degree at the second. The lodge contemplates amending the by-laws, increasing the degree fees from $30 to $50. The amendment was presented at the last communication and will be acted upon at the next communication.

Hunt Club's Run.

On Saturday afternoon fifteen members of the Watchung Hunt Club enjoyed an exhilerating chase after the hounds. The meet was near the Crescent Avenue church at 3:30. The drag was laid from a field north of Leland avenue over towards the mountain to Scotch Plains. From there the hounds led them through the field back of Mrs. Warren's Ackerman's place, where they circled and finished on Leland avenue, near the old railroad. There were twenty jumps and were all well taken. Among those who participated in the run were Miss Noe, Miss Weir, Miss Holly, Miss Cruikshank, George S. Ring, Charles D. Freeman, Eugene Smith and H. Duncan Bulkley. The honors at the finish were divided between Miss Cruikshank and Mr. Bellows, whose mounts took the last fence together.

Judg Runyon Addresses Grant Club.

City Judge William N. Runyon spoke on issues of the campaign before a large gathering in the rooms of the U. S. Grant Club, Saturday night.

—Use Press Want Ads.

AMONG MEN IN THE SHOPS

SEEN AND HEARD IN PLAINFIELD'S INDUSTRIAL PLANTS.

"Bunchie" Griffin and Robert Hangliter are recent additions to the machine shop force at Pond's.

William Jukes has resigned his position at the Potter Press Works. "Bill" was one of the "old timers" at the shop and his absence has been noted by everyone.

The Patternmakers' Union, of Elizabeth, has reported to the Trades Council that its strike has been gained at Ball & Wood's plant and that only union men will be employed there hereafter.

The eighty-four inch planer, which the Pond shop has been building for the Russian government, was completed and shipped last Friday. It was gotten out in remarkably quick time but men had to be kept at work day and night to do it.

The Singer Manufacturing Company, of Elizabeth, which recently purchased the Henry Worthington plant on the bay front, is remodelling the building throughout. It is said the big concern intends making improvements in order to occupy it as an adjunct to the main factory.

John Dwyer, who has been foreman of the machine department at the Manganese Steel Safe Company's plant, resigned his position Saturday. He will be succeeded by Peter Peterson, who has been in the erecting gang. Dwyer has been one of the most popular employes at the plant and his leaving is greatly regretted.

PERSONAL.

Mrs. C. V. Kronimus' formerly of this city, but now of Brooklyn, has returned home after a visit with her mother, Mrs. Henness, of East Front street.

Mr. and Mrs. Virgil Garvin' who are stopping at the Hotel Kensington, contemplate going to Cuba, where Mr. Garvin has received an offer to play ball during the winter.

Mr. and Mrs. John S. Johnston, of Summit avenue, were among the Plainfielders who entertained delegates to the boys' conference. Their guests were former friends from Morristown.

Fred Dunavan, of L. W. Randolph's pharmacy, leaves today to spend a week in Philadelphia, Baltimore and Washington. While in the National Capitol he will endeavor to meet President Roosevelt and on his return will stop at Philadelphia to witness the U. of P. football game on Saturday.

—A number of Plainfield people will attend a Hallowe'en party to be held at the Middlebrook County Club, Bound Brook, tonight.

SEE THAT YOUR NAME IS ON THE REGISTRY LIST TOMORROW.

IT IS HARD TO SAVE MONEY.

EVERYONE KNOWS THAT IT IS.

YOU SHOULD SAVE SOME, AND NOW IS A GOOD TIME TO BEGIN.

AN ACCOUNT WITH THE

DIME SAVINGS INSTITUTION

DRAWING

3 PER CENT

INTEREST

WOULD BE OF MUCH

HELP

TO

YOU.

Cold Weather Offerings.

"Muncy" Blankets head the list. They are made of selected material with short wool carefully combed out, perfectly shaped and the sizes are full. All are steam shrunken.

"Medina" 10-4, white, pr.....2.85
" 11-4, " " 3.50
Elderdown 10-4, " " 2.98
" 11-4, " " 3.98
"Maid O' the Mist" 10-4, white, pr.....3.98
" " " " 11-4, " " 4.98
100 per cent Wool, 10-4, " " 3.98
" " " " 11-4, " " 4.98
" " " " 11-4, red " 4.98
"Exquisite" 11-4, red, pr.....6.98
" 12-4, " " 7.98
"Omega" 12-4, " " 9.98
"Saratoga" 10-4, gray, " 2.75
" 11-4, " " 3.25
"Sanitary" 10-4, " " 3.48
" 11-4, " " 3.98
"Columbia" 11-4, " " 4.98
"Senator" 11-4, " " 6.98
Ideal Crib, 36x42, white.....2.50
" " 42x55, " 2.98

A small lot of very fine foreign Satin Spreads, ea. 3.48
Special 3-4 fringed Spread with cut out corners, ea. 1.98
At 2.98—Fur Go Cart Robes with or without pockets.
At 3.48—Long Fur Robes with hood.

FOR THE MEN.

At 50c—Men's heavy gray wool shirts and drawers.
Root's celebrated "Tivoli" Underwear in gray, camels hair and red at 1.00, 1.25, 1.50 and 2.00 pr. pair.
Every desirable kind of Gloves for man or boy, from 25c to 5.00 per pair.
A magnificent line of driving Gloves lined with lambs wool and fur.
At 85c ea—Very pretty White All Wool Sweaters for little folks.
At 25c ea—Gray Ribbed Sleeping Garments with feet. Dr. Denton Sleeping Garments at 50c, 75c and 98c ea.

FLANNEL NIGHT GOWNS.

At 50c—Two styles Flannel Gowns, both neatly trimmed.
At 75c—Two styles Flannel Gowns with solid color. Collars and cuffs neatly embroidered.
At 1.00—Seven styles Flannel Gowns; some are solid colors, some stripes. All good materials and cut full.
At 1.39—Plain White Flannel Gowns, with hem stitch yoke, collar, cuffs, etc.

At 25c—Short Skirts of Outing Flannel, with either plain or scalloped edge.
At 89c ea—Regular 1.00 black mercerized Petticoats, finished with two ruffles.
At 3.98—Very pretty black Taffeta Petticoats, with two ruffles.
At 5.48—Beautiful Silk Petticoats, made of good taffeta, finished with wide accordeon pleated ruffle.
A full line of the well known "Arnold" knit goods.
At 15c pr—"Iron Thread" Hose for boys. The strongest stocking made for boys.
At 15c—The "Burson" Hose for women. Are easily mistaken for 25c goods.
At 3 prs for 1.00—Very fine light weight Cotton Hose for women. Ought to be 50c pr.
A full line of famous Lamb Knit Wool Gloves for misses and women at 25c and 50c pr.
At 1.50 pr—Fownes' English Walking Gloves, with open seam. Splendid for street wear.

CARPET DEPARTMENT

27x54 Fringed Smyrna Rugs.....98c
Wash Stand Size Smyrna Rugs.....50c
9x12 Axminster Rugs.....19.98
Lace Door Panels, each.....50c
Fine Jap Mattings, per roll.....9.00
"Crex" Carpets, yard.....40c
4 fold Jap Screens, (5 ft.).....3.48

An Important Sale of Fine China.

In order to clean up quickly our stock of fine China, so as to make room for the new importations what are now arriving for the holiday trade, we have marked the entire lot at greatly reduced prices, in many instances about half the regular price. In the lot you'll find many an article suitable for a Christmas gift, and wise ones will greatly profit by taking advantage of this offering which includes Salad Dishes, Cake Plates, Sugar and Cream Sets, Comb and Brush Trays, Celery Trays, Wall Placques, Nut Bowls, Cracker Jars, Chocolate Pots, Bon Bon Dishes, etc.

Closing Out the Blue and White "Stransky" Steel Enamel Ware

We find it unnecessary to carry this excellent ware in two colors, hence these great price reductions on the blue and white while they last. This ware is imported and has four coats of enameline, each one baked on separate, and will outlast four ordinary cooking utensils. Note the saving and act quickly.

Tea Kettles 1.19, 1.39, 1.69, usually 1.50, 1.75, 2.00.
Double Boilers 1.25, 1.50, 1.75, usually 1.75, 2.00, 2.25.
Tea and Coffee Pots 69c, 78c, 89c, usually 89c, 98c, 1.10.
Covered Cooking Pots, 6 qt. size 98c, usually 1.69.
Numerous other articles at equally reduced prices.

WOODHULL & MARTIN.

FREEHOLD AND PLAINFIELD N.J.

Levy Bros' TWO STORES

Cloaks, Suits, Skirts, Waists.

Lot of Raincoats at 5.98, gool val. at 10.00.
7.00 and 8.00 Cloaks at 4.98—An assorted lot of black and colored Kerseys, Zibelines, mountenacs, etc., belted, loose and fitted backs, 4.98.
A variety of coats, worth 10.00 and 12.00, at 7.98.
Many sample coats, value up to 30.00, for 15.00 to 18.98.
Ladies' Suits, made of all wool cheviots and novelty mixtures, value 15.00, at 10.98.
Ladies' long coats, Kerseys, Venetians, etc. Black, browns, tans, 16.00 value, at 10.98.

Ladies' Tourist Coats, suited for all kinds of weather, val. 12.00, at 8.75.
Misses' beautiful Zibeline Coats, newest style, val. 6.50, at 3.98.
An odd lot of Ladies' and Children's Coats, some values up to 8.00, at 1.50, 1.98, 2.98, in basement.

Millinery.

Hats Trimmed Free During This Sale.
Great surprises await you in this department.
Velvet-made Hats, artistically trimmed, 2.98. Would be good value at 5.00.
A remarkable special in Ready-to-wear Hats at 98c, value 2.48.

Dress Goods.

During this 10-day Harvest Sale we will offer Broadcloth, Panama Weave Suiting, Mannish Cloths, Herringbone Cheviots, etc., at 49c, 79c and 98c a yd.
52 in. Sicilians, value 75c, at 49c.
Double width all wool Suitings, brown, blue and Oxfords, at 39c.
Plaids and mixtures, val. 18c, 12½c.
Colored and white mercerized Waistings, (heavy weight), val. 49c, for yard, 19c.

Hosiery and Underwear.

An assorted lot of Children's fleeced ribbed Underwear for 12½c.
Men's reg. 50c fleeced Underwear for 39c.
Ladies' ribbed Underwear, value 39c, for 25c.
Men's wool Socks, val. 25c pr., 18c
Ladies' 25c fleeced lined Gloves, a pair, 14c.

Big 10 Days Sale Begins Today.

Hemstitched Handkerchiefs 1c
India Linon hemstitched Handkerchiefs 1½c.
Apron Ginghams 4½c.
Yd. wide Lonsdale Muslin 7½c yd.
Black Taffeta Silk 25c.
25c all silk Ribbons 12½c.
"Never Tear," guaranteed Taffeta, (all colors), 49c.
Embroidery Trimmed Corset Covers, value 19c, at 12½c.
Hemstitched Muslin Drawers 9c.
Outing flannel Wrappers 79c.
Three special lots of new Mattings at 11½c, 15c, 18c.
Linoleum 48c yd.
1.00 Corsets, 2 pr. Hose supporters, at 59c.
2.00 W. B. Corsets, 98c.
1.00 Kid Gloves, 69c.
Ruffled Swiss Curtains, 39c pr.
2.00 Lace Curtains, 98c pr.
Good outing flannels, 10 yds. 69c.
10-4 heavy Blankets, 59c pr.
11-4 extra Blankets, (value 2.00), at 1.19.
Extra heavy Comforters, 98c.
2.00 all wool Ladies' Sweaters, 1.49.
2.00 Gloria Umbrella, handsome handles, 98c.

Furs.

We are showing the greatest variety of popular and reliable Furs ever shown in this section. The purchasing power of five stores enables us to offer these specials for 10 days:
80 in. Bear Boas, val. 5.50, at 3.98.
An assorted lot of Scarfs, value 10.00, at 7.98.
22.00 Fox Boas, 15.00.

Arc Lights in Business Section.

Woodhull & Martin, the East Front street dry goods firm, is contemplating the erecting of four arc lights in front of their handsome building. It is believed that the innovation will be followed by other merchants in the business section.

—The Board of Governors of Muhlenburg Hospital will meet Monday night, November 7.

—Fancy Maine sugar corn is one of the best of the White Label pack of canned goods. Special price by the dozen at Neuman Brothers'.

The Only Parlor in the city using the Vibrasage Electric Treatment with each Massage. We bleach the skin with each treatment.
Try my new method of Manicuring.
MISS C. NORMAN,
10 31 6 147 East Fifth Street.

THE OLIVER TYPEWRITER.
JAMES BRONIS, Agent.
Olivers rented. Other makes repaired. A postal to P. O. Box 761 brings Bronis.

This is the man who caters to the 'inner man'

TIMBO'S DINING ROOMS
133-135 North Avenue. Tel. 372 J
Order what you will, you'll find it on our bill. Prices are low; Timbo makes them so.

Something Seldom Seen!
Handsomer Goods Than
You Find
At Peck's.

ESTABLISHED 1888 E. H. CLEVELY. TELEPHONE 308 W
Restaurant and Lunch Rooms.
Business Men's Lunch served from 12 to 3 o'clock, 25c.
Try one of our Oyster Stews or Fries? VanName's Oysters used here exclusively. "Enough said."
Separate dining room upstairs for ladies.
155, 157, 159 North Avenue, Opposite C. R. R. Depot.
Local Agent For Hortoe's New York Cream.

Weinberger's
202 204 W. Front Street

High Grade Custom Made Suits To Order.
This Week at
$18, $20, $22.50.

New York Clothing Company
M. WEINBERGER, Mgr.
202-204 West Front Street, Plainfield, N. J.

Rubber Goods Sale

Having purchased a large stock of Rubber Goods before the rise in prices in the wholesale market, I am prepared to give the advantage to such customers that will avail themselves of the opportunity. The prices quoted below will continue as long as the goods will last.

We Give No Trading Stamps,
But Give You Better Goods and Prices.

Men's Short Rubber Boots.....Regular $3.00, now $2.50
Men's Storm King Boots.....Regular 3.50, now 3.00
Boys' Storm King Boots.....Regular 3.00, now 2.50
Boys' Short Boots.....Regular 2.50, now 2.00
Youths' Short Boots.....Regular 2.25, now 1.75
Youths' Storm King Boots.....Regular 2.50, now 2.00
Ladies' Storm Rubbers.....Regular .65, now .50
Ladies' Sandals.....Regular .50, now .40
Children's Storm Rubbers.....Regular .40, now .30
Men's Rubber Sandals.....Regular .75, now 50c

M. Abrams,
229-233 West Front St.

THEY'RE ALL HERE! WHAT?
Low Priced, High Quality, Stylish HATS.
BIRD'S NEW MILLINERY,
Two Doors West of Woodhull & Martin's.

Advertise in The Daily Press.

DO YOU KNOW
That you can buy Good Cigars in Plainfield?
Bock y Ca.
Manuel Garcia Alonso.
La Carolina.
La Vencedora.
Cabanas.
El Principe de Gales.
Regensburg's American.
Jules Verne.
Kirch's Cigar Store,
120 North Ave. Tel. 487-J.

Telephone 440 L
S. Hirsch, the New York Ladies' Tailor and Furrier, also artistic habit maker. Furs remodeled a specialty.
432 Watchung Avenue, Plainfield, N. J.

REPUBLICAN MASS MEETING
AT
REFORM HALL
West Second St. and Central Avenue
Thursday Evening, Nov. 3
AT 8 O'CLOCK.
Hon. Chas. N. Fowler
and other speakers of national reputation. Good music. Seats will be reserved for women until 8:15.

USE PRESS WANT ADS

THE DAILY PRESS may be obtained from the following Newsdealers and Agents. 10c a week.

CITY.

Union News Co. . . . . R. R. Station
J. M. Harper . . . . . 411 Park Ave
R. A. Laing . . . . . 149 W. Front St
A. D. Mallinson . . . . . Fourth and Liberty Sts
Trolley Waiting Room . . . . . Watchung Ave
M. Bell . . . . . 111 Park Ave
W. H. Mattison . . . . . 85 Somerset St
Geo. Scribner . . . . . 331 Watchung Ave
J. Hatfield . . . . . 212 Watchung Ave
A. Anderson . . . . . West Third St. and Lee Pl

SUBURBAN.

Dunellen . . . . . Vail & Alberts
New Market . . . . . Herbert Dunham
Bound Brook . . . . . Union News Co.
Somerville . . . . . Jacob Gernert
Westfield . . . . . C. F. Wittke, A. E. Snyder
Scotch Plains . . . . . Chas. Elliott
South Plainfield . . . . . Walton Smith
Clinton Avenue . . . . Mrs. Meader, John Ryan
Fanwood . . . . . Chas. Elliott
Netherwood . . . . . L. Uhdal, J. Kiley

SUBURBAN NEWS.

DUNELLEN AND VICINITY.

The invitations for the second anniversary of the marriage of Mr. and Mrs. Edward Craig, of Dunellen avenue, are out. They will celebrate next Saturday evening.

Mrs. McKan and her daughter, who have been spending a few days with Mrs. James Craig, of Front street, have returned to their home in Camden, N. J.

Some of the residents of the borough will know that tonight is hallowe'en better tomorrow than they do now. The small boy intends to have some fun.

Charles C. Black, the Democratic nominee for Governor of New Jersey, spoke here this morning on equal taxation.

The Young Ladies' Card Club will meet at the home of Mrs. Edward Craig tomorrow afternoon at 3 o'clock.

Florence Coriell, of Washington avenue, is confined to her home by a slight attack of typhoid fever.

Mrs. A. S. Ramsey, of Jackson avenue, celebrated her ninety-first birthday on Friday evening.

Mr. and Mrs. A. A. Lake are spending a few days at Niagara Falls.

'PLAINS AND FANWOOD.

The new school building in district No. 2 was formally opened this morning, with a simple programme, no attempt being made by the Board of Education to make the event a memorial one. Speeches were made by Principal H. D. White, of school No. 1, also by members of the Board of Education who were present. The school has been divided into two classes. Miss Little, who has been a teacher in the old school for several years, has been appointed principal, her assistant is Miss Rose. The new school meets a long felt want in the lower end of the township and one that the residents at that end have been agitating for several years. The building is a modern one story structure pleasing to the eye and fitted with all the modern appliances for school work.

At the close of the morning service at the Baptist church yesterday, a short business meeting was held for the purpose of considering the resignation of Rev. G. M. Shott as pastor of the church. Rev. J. H. Parks, A. D. Beekon, David Hand and Dr. F. W. Westcott were appointed a committee to consider the matter and report at another church meeting to be held shortly.

The Board of Registry meets in the town rooms tomorrow. This is the last chance to get registered without an order from the court. If your name is not on the list better attend to it tomorrow.

The weekly trap shoot of the Brookside Gun Club Saturday afternoon, was indulged in by quite a number of the lovers of the sport. Some of the scores made were most creditable for amateurs.

Rev. Frank Fletcher, of New Market, occupied the pulpit at the Baptist church Sunday morning. At the evening service Mr. Shott preached.

The Orange F. C.-Somerville game on the Orange Oval gridiron Saturday afternoon, was enjoyed by a number from town.

Hallowe'en tonight. Look out for that gate or anything else that is movable, for the small boy will be out as usual.

Miss Evelyn Buckley, who has been visiting her aunt, Miss Susie Parse, has returned to her home in Plainfield.

Mr. and Mrs. George Rittenhouse, of Plainfield, were the guests of relatives and friends in town Sunday.

Edward L. Hand and family have again taken possession of the Central Hotel, moving in on Saturday.

The weekly B. Y. P. U. meeting was held as usual last night in the parlors of the Baptist church.

SOUTH PLAINFIELD.

Heber Cubberley attended the boys' meeting of the annual conference of the Y. M. C. A. yesterday afternoon, in Plainfield.

Mrs. Wilroy Voorhees and daughter, of Asbury Park, have returned home after a visit with relatives here.

Mr. and Mrs. F. N. Manning and daughter, of Newark, are visiting Mr. Manning's parents in town.

Mr. and Mrs. John Jennings, of Plainfield, visited Mr. and Mrs. Oscar Thorn yesterday.

Prescription Insurance.

When your prescription is filled at Randolph's, you are sure of quality—sure of accuracy—sure of freshness—sure of moderate price. Bringing your prescription here is the best insurance that you'll get it right. It will be absolutely satisfactory to you—and to your doctor.

L. W. RANDOLPH,
The City Pharmacy,
143 W. Front St.

Agency "Huyler's Candy."

BOYS' CONFERENCE ENDS

(CONTINUED FROM PAGE 1.)

bating Clubs. Group two, H. S. Park, Paterson, presiding; special topics: Bible Study, Foreign Work. Group three, H. O. Kight, Camden, presiding; special topic: Boys' Meetings. Group four, Roy N. Berry, Madison, presiding; special topic: Social Work; a, Mass Socials; b, Group Socials; c, Entertainments. Group five, W. F. Langdon, Jersey City, presiding; special topics: Athletics, Outings, Camps.

Grammar School students—Group one, George A. Hall, Montclair, presiding; special topic: Boys' Meetings. Group two, F. R. Buckalew, New Brunswick, presiding; special topic: Educational Work; a, Observation Parties; b, Popular Lectures; c, Clubs; d, Short Term Classes. Group three, William R. Eadie, Morristown, presiding; special topic: Social Work; a, Department Socials; b, Group Socials; c, Entertainments. Group four, M. L. Beebe, Rahway, presiding; special topics: Bible Classes, Foreign Work.

Business Boys—Group one, Elmer F. Hopper, Newark, presiding; special topic: Religious Work; a, meetings. Group two, George H. Hageman, Orange, presiding; special topic: Educational Work; a, Educational Classes; b, Popular Talks; c, Observation Parties; d, Clubs. Group three, Joseph N. Brown, Passaic, presiding; special topic: Social Work; a, Mass Socials; b, Group Socials; c, Entertainments.

On Saturday evening, the boys were assembled in the Seventh-Day Baptist church by the bugle, and after a song service, Edward H. Austin, the presiding officer, introduced Lieutenant Hearne, who spoke on the subject "A Call to United Effort." Lieutenant Hearne emphasized the value of united endeavor, the strength derived therefrom, and the influence of such effort. He spoke also in preparation for yesterday's services, giving the boys directions for the Sunday meetings. He was followed by E. T. Colton, International Secretary, who spoke on "Opportunities of an Older Boy for Public Christian Service." His address, though brief, was interesting and to the point. The session Saturday was a short one and taps sounded at about 9:30 o'clock.

Yesterday morning, the boys attended regular church service as there was no meeting of the conference until 3:30 in the afternoon. At that hour, the Christian boys of the delegation met with Charles R. Scott, State Secretary of Boys' Work, for a short preparatory service. The regular afternoon service took place at 4:15 in the church auditorium, when Rev. James A. Francis, of Boston, made an address to all the boys over twelve years of age. His talk was concise, and very plain. In many ways this service was the most important of the conference. It was impressive, and of great value to the boys throughout their whole lives, being a talk which they will long remember. He drew a parallel between the life of a Christian boy, and the life of a faithful soldier, representing the evil influences which may act upon that life and the resulting effect. The speaker illustrated his talk in a simple manner, and held the attention of the boys up to the last word. Before concluding the service an appeal was made to the youths to become Christian soldiers and to join the army of Christ. The result was very gratifying, and the number of boys who gave their names to Secretary Scott at the conclusion of the service, stating their desire to lead Christian lives, is a decided testimony in favor of the work which has been done by the convention during the last three days. Mr. Francis' remarks appealed to the conscience, not to the emotional nature, and the response was entirely voluntary.

Enthusiastic and inspiring was the service held in the First Presbyterian church last evening, when Charles T. Kilborne, of Orange, made the address. The church was crowded, every pew being filled with delegates, or with members of the regular congregation. Mr. Kilborne spoke of the progress which has been made since the convention met in this city five years ago, of the increase in membership of the various departments, and of the help which has been received from the Divine power in carrying on the work. He also illustrated, by use of a series of charts, the fact that the greatest change and the greatest influence is brought to bear on a boy's life between the ages of 12 and 16. Mr. Kilborne stated in addition that it is a well proven fact that these influences are the ones which have the most lasting effect on the man's life.

Following Mr. Kilborne's interesting address, the delegates met in the lecture room for the farewell meeting, which, as is always the case, was a most impressive service. After a short service of song, the boys were called upon to give their thoughts of the conference. The young men were frank in their statements, and testified to the vast amount of good which the meetings have accomplished. There were other addresses, all brief, by various officers of the State work, including Frederick H. Andrews, Charles R. Scott and Kenneth Robbie. Mr. Kilborne took for his text, Ephesians 6:11, "Put on the whole armor of God that ye may be able to stand against the whiles of the devil." At the conclusion of his address, the reports on the attendance were read, which showed that the total number of delegates was 272, an increase of thirty-six over the number at last year's conference. A resolution drawn up by the committee was read. Embodied in the words of the resolution were the thanks of the members of the conference to the grace of God for permitting the conference to be held another year; to the trustees and directors of the local Y. M. C. A., to the officers of the church, and the officials of the Y. M. C. A., for the privileges allowed to the delegates; to the ladies' auxiliary, and the people of the city for their kindness in entertaining the delegates; to the speakers at the conference, and to the local papers for the way in which they reported the proceedings of the convention.

As has been customary for several years, the conference for boys' work for the year 1904, was brought to a close, while, with hands joined, the delegates sang "Blest be the Tie that Binds."

The following are the chairmen of Plainfield committees: Reception, Dr. N. H. Probasco; entertainment, O. S. Rogers; usher, Harry Thompson; church, Philip Suffern advertising, Fred Smith; coat room, Webster Gavett; banquet, Edgar Freeman; decorating, Albert Codington.

The secretaries of conference were Preston Ackerman, of Passaic, and W. W. Miller, of Bloomfield.

The conference committees are as follows: Credential, Dr. N. H. Probasco, of Plainfield; Charles F. Rathgeber, of Newark; Haldane Johnson, of Montclair; resolutions, Winston Paul, of Jersey City; Arthur Livingston, of Orange, Rush VanSickle, of New Brunswick.

Mrs. Corrigan Buried.

The funeral of Mrs. Katherine Corrigan was held this morning from St. Mary's church, Father Delahany officiating. There was a large attendance. The pall bearers were James Fitzpatrick, John Strapp, John Simpson, Tom Coultar, Tim Cullinan and Thomas Flynn. The burial was at the St. Mary's cemetery.

A Witches Dance.

A witches dance will be held at the Casino this evening under the patronage of a number of well-known society people. It will be a subscription affair.

—Press Want Ads pay.

The Celebrated "White Label" Canned Goods

Noted for their fine flavor, wholesomeness and absolute purity.

Sifted Sugar Peas, Small Green Lima Beans,
Fancy Small Stringless Beans,
Fancy Maine Corn, Three-pound Can Tomatoes,
Asparagus Tips, Whole Asparagus,
Special price per dozen cans.

Neuman Bros
Watchung Ave. and Fifth St.

U. S. CONSUL TO PRESIDE AT MASS-MEETING TONIGHT

REPUBLICAN GUBERNATORIAL CANDIDATE TO MAKE A SPEECH.

Rev. Walter T. Griffin, U. S. Consul to Limoges, France, who is now at his home here, has been chosen to preside at the Republican mass meeting to be held in Reform Hall tonight. E. C. Stokes, Gubernatorial candidate, will be the chief speaker of the evening.

Those who heard Charles C. Black, the Democratic candidate for Governor, last week, will be anxious to hear Mr. Stokes and see what arguments he will present against those offered by his opponent. Mr. Stokes is a fluent and interesting speaker and as this will be his first visit to Plainfield, no doubt a large crowd will be attracted.

There will be good music and seats will be reserved for women until 8:15 o'clock. Those in charge of the meeting have selected the following as vice-presidents:

R. A. Becker, Samuel Bingaman, M. S. Ackerman, J. W. Jackson, W. E. Hoyt, R. C. Treadwell, William H. Clark, E. B. Clark, B. O. Drake, C. M. Frost, F. L. Montgomery, C. E. Varian, M. M. Willard, Joseph Noonan, John W. Whitehead, Frank March, John Bowman, James Stewart, James Patterson, James Craig, Frank H. Randolph, George Leighs, John Traynor, Dr. Frank S. Wells, W. W. Moore, F. A. Weeks, D. W. Littell, Frank Whiting, T. W. Maxwell, R. D. Barnes, J. E. Douglass, Dr. Waldo, Phillip McIntyre, A. Aldrich.

Rev. Dr. A. H. Lewis preached at the Seventh-Day Baptist church on Saturday for the pastor, Rev. G. B. Shaw, who has been absent from the city for several days.

LAST DAY TO REGISTER IN CITY AND BOROUGH WILL BE TOMORROW.

REPUBLICAN Mass Meeting
AT
REFORM HALL,
West Second St. and Central Ave.,
Monday Evening,
Oct. 31, at 8 o'clock.
Hon. E. C. Stokes,
of Trenton, and other
speakers of National reputation, have been secured. Come one. Come all. Seats reserved for ladies until 8:15.

MARCHANT BROS.,
Plainfield Milk and Cream Company,
191 North Ave.
Our Receiving and Bottling Plant at Annandale, N. J., and our Delivery Depot in this city are models of cleanliness. Physicians and parents are invited to visit them.

"Our Wagons Everywhere" Ready to Serve YOU.

AUCTIONEER LATOURETTE says he had tender perspiring feet since childhood . . .
Thorp's Foot Relief
cured them. Ask him about it. 50c per bottle. All druggists.

WANTED:
Orders for Drawn Work Sheets and Pillow Cases, Embroidery and Plain and Fancy Sewing of all kinds. Lessons given. Address M. A., Press Office.
8 31 tf

DR. E. B. STOWE,
Graduate Chiropodist,
For Gentlemen and Ladies. Babcock Building.
Office Hours—9 to 12 a. m., 1 to 6 p. m.
Telephone 367 w. All Instruments Sterilized

L. L. MANNING & SON,
Steam Granite Works.
Corner Central Avenue and West Front Street. Opposite First Baptist Church.

Townsend's Granite Works,
Fourth and Richmond Streets.
Tel. call 2214. Westfield trolley passes my office.

A. M. RUNYON & SON
Undertakers.
402 Park Avenue. Telephone No. 40.
Office open day and night.
Office of Hillside Cemetery.
New York Office—50 Great Jones Street, Tel. call, 3345-Spring.
New York Embalmers License—1220.

T. A. MOORE
Undertaker and Embalmer
Office—508 Watchung Avenue Telephone
Residence—503 LaGrande Avenue 402-J
OFFICE OPEN DAY AND NIGHT

GEO. W. COLE
Undertaker and Embalmer
200 W. Second St. Telephone 152
Office Open Day and Night.

Established 1872
P. CASEY & SON
Undertakers and Embalmers.
Office 116 Park Ave. Res. 417 W. Third St.
Office open day and night. Tel. 1082

H. DeMott,
—UNDERTAKER—
Office 59 Somerset St. 'Phone 41-R.

WANTS AND OFFERS

Advertisements under this head one cent per word for first insertion and half a cent per word for each additional insertion. No advertisement received for less than ten cents.

☞ Please be sure and mention that you saw the advertisement in The Daily Press.

TO LET—Large store corner Liberty and West Fourth street; will be fitted up in first-class order to suit tenant; rent reasonable. Apply to E. W. Conklin, 835 First place, evenings. 18 29 tf

308 EAST Front street; to let a large room, two connecting rooms, one hall room. 10 24 1m

AUTOMOBILE shed 10x12 for sale cheap. 826 West Sixth St. 10 25 6

MAN wanted to care for steam furnace. 819 Park avenue

GENTLEMAN can get pleasant front room, with board, in private family. 602 Washington, corner East Sixth St 10 31 6

WOMAN wants washing to do home Call or write 131 West Sixth street 10 31 3

TO LET — Brick stable, located in rear of 205 to 209 West Front street. Apply M. Leichtentritt, 205 West Front street. 10 31 6

WANTED—Woman for general housework. Hotel Maples, corner Terrell road and South avenue. 10 31 3

TO LET—Small furnished house. Address Good Locality, care Press.

BRIGHT boy wanted; $4.00 per week. Union News Co., station.

WANTED—washwoman for tomorrow (Tuesday.) 828 Sherman avenue.

LOST—On Sunday, lady's gold hunting case watch; fob attached. Reward for return to Daily Press office.

FOR SALE—Baby carriage in good condition. 422 John St.

440 WEST FRONT — Room, with board. 10 31 6

NO matter where your property is located, the place to sell or exchange is at Jeffery's office, 221 Park avenue. If you want to sell quickly for the cash give me a call. Have a few good farms and fine building lots to trade. William Jeffery. 10 31 tf

WANTED—Young girl, colored, to help wash dishes. Apply 157 North avenue. 10 31 3

FOR SALE—$12, surrey fit for country use. William Jeffery, 221 Park avenue. 10 31 3

WANTED—A green bone cutter. Address Bone Cutter, care Daily Press. 10 31 3

WILL RENT two elegantly furnished connecting rooms; also two unfurnished; board optional; costly private residence. Address Moderate Rates, Press Office. 10 31 3

THREE nice unfurnished rooms to let. Address Sunny, care Press. 10 31 3

BOARD wanted in private family for two adults with small child; large sunny room heated or two connecting rooms; terms must be reasonable. Address Brown, Press office.

ROOM TO LET, with or without board; suitable for two; gentlemen preferred. Call 93 Grove St. 10 31 3

HOUSE TO LET—Furnace and city water. Call 151 Duer St. 10 31 3

WANT a boy or girl to assist in kitchen, at 219 East Fifth St. 10 31 3

FOR SALE OR EXCHANGE—Four white Plymouth Rock Cockerels. 316 Park Avenue.

LOST—Clock, corner Plainfield avenue and Fourth street. Reward if left at 541 West Third street.

LARGE double room and one large single room after Nov. 1. The Waldorf, 132-134 Crescent Ave. 10 31 6

10 PERCENT investment — $3,500 buys a double house, rented to good tenants for $30 month. George F. Brown, North Plainfield. 9 19 tf

FLAT to let, Sixth street and Clinton avenue; 6 rooms and bath; shades furnished and floors oiled. Sherwin's, 139 East Front street. 10 18 tf

FOR RENT — House 8 rooms, city water. 918 East Front street. Call or address J. J. Maier, Bound Brook, N. J. 10 25 6

ESTATE money to loan on first class property in sums to suit; insurance written; houses and lots for sale, rent and exchange. P. S. Browne, 109 Park avenue. 9 12 tf

MONEY to loan in sums of $1,000 and $2,000 each on first mortgage at 5 per cent; property for sale or rent and exchanged; insurance placed in best companies at lowest rates; good bargains to closed estate, all well rented and in fine order. See Mulford at once, opposite depot. tf

2,000 to loan at 5 per cent. Geo. F. Brown, North Plainfield. 9 16 tf

MONEY to loan on bond and mortgage. Charles L. Moffett, attorney, 209 North avenue. tf

TWO nice sunny rooms to let; without board; bath; heated; fine location; suitable for man and wife. Address West Front Street, care Press. 10 25 6

CLAVIER for sale in first-class condition. Apply 996 Central avenue. 10 25 tf

FARMS for sale; real estate and insurance. Wm. H. Rogers, Plainfield, N. J. tf

WANTED—A $8,500 house centrally located; East Second street preferred; also have a cash customer for a $1,400 house. Abbett & Manning, 163 North avenue. 5 18 tf

FOR SALE—House 7 rooms and bath, hot water heat, stable; lot 50x150. J. T. Vail, 177 North avenue. 10 8 tf

SIX-ROOM flat, with improvements. Call 30 Somerset place. 5 6 tf

IF you have any real estate for sale, exchange, or to let, send or bring full particulars to Charles L. Moffett, No. 209 North avenue, Plainfield, N. J. tf

MAN wants work as butler or house cleaning, painting, etc.; furniture cleaned and polished. 774 East Second street. 10 28 3

YOUNG woman wants work by the day, cooking or ironing. 774 East Second street. 10 28 3

FRONT office to let; heated and lighted; Vanderbeek building, Park and North avenues. Apply A. M. Vanderbeek, Griffen's hardware store. 10 19 tf

WANTED — Smart and neat girls and women to make themselves generally useful. Skirt factory, 339 Watchung avenue. 9 16 tf

FIRST-CLASS help and first-class places at the Swedish Intelligence Office, 29 Somerset place. 6 4 tf

HORSE for sale cheap; gentle and kind; safe for lady to drive. Apply 133 Westervelt avenue. 10 28 5

TO LET—Five rooms on East Seventh street; city water. Apply 607 Berckman street. 10 28 3

PROPERTIES of all kind for sale. Seven-room houses to rent from $13 to $15. D. F. Dugan, 511 East Seventh street. 10 28 3

WANTED—Good chambermaid and waitress (white); personal reference required. Apply 402 West Eighth street, corner Central avenue. 10 28 6

WANTED—First-class cook; two in family; reference required. Address A. M., care Press. 10 28 3

LOFT to rent, Scheplin building; 50x85. Inquire M. Abram's shoe store. 10 25 12

WANTED — Good general housework; white. Call, between 2 and 6 p. m., 1211 Putnam avenue. 10 31 2

FOR SALE—Good hotel business, $500; two good business propositions; houses for sale and to let; have farm of six acres, $1,000, a bargain; can rent your houses for you. Swackhamer & Rusk, real estate, 119 West Front street. 10 8 tf

TO LET—Furnished rooms. 243 Somerset street. 10 27 6

FOR SALE—New ten-room house, all improvements, Madison avenue, near Randolph road. [Owners, Clifton & Campbell. 10 29 7

SWEET cider for sale. J. C. Miller, 714 Broad street, Westfield, N. J. 10 26 6 eod

FOUR large pleasant rooms to let. 39 Craig place. 10 29 2

LARGE first floor front room to let, unfurnished; also third floor room. 19 Craig place. 10 29 2

WANTED—Girl to assist in light housework; no washing. Call 1360 Park avenue. 10 29 2

FURNISHED rooms to let with board. 319 East Fifth street. 10 29 1m

FOR SALE—Small farm at Skillman, Somerset county, N. J.; three minutes' walk from depot; suitable for poultry farm; price seven hundred dollars. Particulars of Chas. L. Moffett, attorney, 209 North avenue, Plainfield, N. J. 10 27 6

PLEASANT sunny rooms and first-class board. 123 East Fifth street. 10 5 1m

TO RENT—One furnished and two unfurnished rooms. 7 Grove St. 10 5 1m

SMALL farm for sale or exchange near Plainfield; fine buildings, plenty fruit, easy terms. P. O. box 263, Plainfield. 10 21 1m

WANTED—Girl for general housework; references required. Mrs Travell, 816 Third place. 10 27 tf

$25 per month will rent a $40 house until April 1. George F. Brown, 94 Somerset street. 10 25 tf

FOR SALE CHEAP—7-room house, new; lot 40 feet front; flagged and curbed; terms to suit. W. H. Abbott, North avenue. 8 14 tf

ALWAYS have list of desirable properties for sale or rent; fire, life, burglar and accident insurance; first mortgage loans. J. T. Vail. 6 24 tf

FOR SALE—Building lots on Jefferson avenue, North Plainfield; road macadamized and curbed; or houses built to suit purchaser. P. S. Browne, 109 Park avenue. 9 12 tf

FOR SALE OR TO LET—8 room house, West Sixth street; all improvements. Address S. L., care Press. 10 29 6

TWO boarders wanted. 812 Richmond street. 10 29 6

FOR SALE—1033 feet front on Park avenue at Oak Tree Station, Lehigh railroad, $3 per foot; get after it quick if you want to make money. F. M. Bacon, 109 North avenue. 6 1 tf

BOARD—Desirable rooms, all conveniences, refined surroundings, superior table, excellent service; transient and table guests accommodated. Apply or address, E. V. and A. L. Waldorf, 132-134 Crescent avenue. Summer season "United States Hotel," Ocean Grove, N. J. 10 1 tf

WANTED—Experienced yard man who is well posted in the lumber business and of good habit, and not afraid of work. Apply by letter only, stating full particulars as to qualifications. Smith, Schoonmaker & Co., Somerville, N. J. 10 26 6

WANTED — Experienced operators and learners to sew on ladies' muslin underwear; paid while learning; steady work; good pay. Skirt factory, 339 Watchung avenue. 9 16 tf

FLAT to let, with all improvements. Inquire L. L. Manning's Granite Works. 10 25 tf

FIRST-CLASS help and first-class places. The Intelligence office, 100 Grove street. 10 24 7

BUILDING lots for sale, 40x150; will sell one or two for two hundred dollars; twenty five dollars down, balance easy monthly payments; farms and city property for sale, to let or exchange at very low prices. Ira L. Lue, 109 Park avenue. 9 22 tf

Miscellaneous.

BEFORE selling your furniture see Latourette, 322 West Front St. tf

OLD mahogany furniture bought. O. Thorp, 331 West Front St. tf

CROCHET baby shoques for sale; all prices; also ladies' knitted sweaters made to order. Mrs. Mayer, 54 Pearl street, North Plainfield. 4 6 tf

GOLDFISH and aquarium plants now for sale at the Bird Store, 43 Somerset street. 9 9 tf

BIRDS, dogs, cats boarded week or month. Bird store, 43 Somerset street. 8 11 tf

THE highest cash price paid for household goods, furniture, etc. Fred W. Hand, Auctioneer, 126 East Second St. 'Phone 1722. 4 25 tf

OLD PAPERS for sale; put up in packages of 100 for 10c. Apply at this office. First come, first served.

WE FILLED 1,124 POSITIONS
last month. Could have filled more if we could have found the right men. During 1903 we listed over 28,000 high grade opportunities. Positions paying from $1,000 to $5,000 a year now open for competent Salesmen, Executive, Clerical and Technical men. Offices in 19 cities. High grade exclusively. If you are a capable man write for plan and booklet.
HAPGOODS (Inc.), Brain Brokers
Suite 512, 309 Broadway, New York

STORAGE VAULTS
For Large Trunks, Boxes, Valuable Packages, etc., etc.
SAFE DEPOSIT BOXES
OF ALL SIZES.
ABSOLUTE SECURITY PROVIDED.
CITY NATIONAL BANK.

YALE'S GIANT TEAM.

Columbia Football Players Overwhelmed by Old Eli Players.

NEW YORK, Oct. 31. — Crushed, beaten, battered almost to a pulp, until its stricken warriors, limp and almost lifeless, lined the field from goal post to goal post, Columbia's football eleven, fighting to the last gasp, went down to defeat by a score of 34 to 0, victims of the fearful weight and power of Yale's monster team.

Crushed and beaten, but far from disgraced, is the summary of the clash of 1904 between the two colleges.

Bull throated, hairy of chest and bulging with beef and muscle, old Eli's team came swaggering on the field of American League park. All over it looked the fearful engine of destruction it later proved to be. Beside it the Columbia team, generally supposed to be a fairly husky lot of lads, looked almost like pigmies.

It was in the second half that Yale's giants gave an exhibition of what they could do. The first half was chiefly devoted to getting the machine in working order, trying out the different portions of its mechanism. Then, convinced that it was all right, it was driven to its limit.

And what power there was in it! Like an enormous steam driven snow plow it plunged into the Columbia nine, scattering all before it, defying all obstacles, battling, grinding, crushing its way toward the goal.

One man in the light blue and white, keen, dangerous and heady to the last, made a splendid stand for Columbia, practically alone. This was Metzenthin, quarterback, whom Morley did not play in the first half of the game against Pennsylvania and who, though playing on a defeated eleven, must be honored henceforth in Columbia's football hall of fame side by side with Harold Weekes.

Barney Oldfield Wins.

NEW YORK, Oct. 31.—Barney Oldfield has redeemed himself. At the Empire City track he competed against three of the most skillful automobile race drivers of two continents in speed machines of international fame with only reputation as a prize, and he won. Incidentally he set up a table of new records for competition from standing start and beat all track records for ten miles.

Lipton Has a Vacant Place.

LONDON, Oct. 31.—Sir Thomas Lipton in visiting the cruiser Olympia of the United States European squadron here to thank the crew for the loving cup which they presented to him said he had received many trophies, and among them all this cup would occupy a prominent position; but, he added significantly, "There is one spot which I am keeping vacant."

Pennsylvania Humbled Crimson.

CAMBRIDGE, Mass., Oct. 31.—Pennsylvania humbled the crimson in the big Harvard stadium, easily outplaying the Cambridge men at every point, thereby furnishing another sensational milestone in an already sensational season. The Quakers are now the only big college eleven with a clean record, Yale, Princeton and Harvard having met defeat.

The XPNDC a Wonder.

NEW YORK, Oct. 31.—Mr. Frank Croker's XPNDC won the long distance motor boat race, performing marvelously well, showing both speed and endurance not before attained by any craft of her type in American waters.

Fast Time on Motor Cycle.

PARIS, Oct. 31.—At Gaillon yesterday Lanfranchi on a motor cycle rode a kilometer in 29 3-5 seconds.

Both Shots Were Fatal.

LOWELL, Mass., Oct. 31.—Everett Eaton has shot and killed his wife and himself at North Chelmsford, where Eaton and his wife, who separated two weeks ago, had met by appointment. The two dined at the home of Eaton's sister, Mrs. William McClure, and later left the house together. On the street, and but a short distance from the McClure home, they were seen to stop and engage in an animated conversation. Suddenly Eaton drew a revolver and shot his wife and then himself. Both wounds were in the brain, and in each case death was instantaneous.

Fatal Fight Over Politics.

MASONTOWN, Pa., Oct. 31.—About midnight Clifford Hawley shot and instantly killed Simeon Donahoe and wounded William Mordow in the arm. Hawley and Donahoe, who had never met before, became engaged in a warm argument over politics, and Mordow stepped between them and ordered them to desist. For answer Hawley reached into his coat pocket and without withdrawing his hand from the pocket fired two shots, with the result given above. Hawley escaped.

Jacob W. Bunn Removed.

WASHINGTON, Oct. 31.—President Roosevelt has directed the removal from office of Jacob W. Bunn, finance clerk of the Philadelphia postoffice, for what he terms pernicious activity in collecting campaign funds from employees of that office. The charges against Bunn have been under investigation for some time by the civil service commission, which recommended that Bunn be dismissed.

Dunkard Preacher Dropped Dead.

LANCASTER, Pa., Oct. 31.—Rev. C. H. Hess, a Dunkard preacher, dropped dead in the Dunkard church at Wrightsville while delivering a funeral sermon. He was sixty-five years of age.

Rev. W. H. Mitchell Dropped Dead.

NEWPORT NEWS, Va., Oct. 31.—The Rev. William H. Mitchell of Portsmouth, Va., while preaching here last night dropped dead in the pulpit.

A Strongly Supported Candidate

is the "Holt Special" Watch Works. It is gaining more admirers every day for its accurate timekeeping qualities and low price, only $15; cases are extra, according to kind and quality.

FRANK HOLT & CO.,
Watchmakers and Trustworthy Jewelers,
6 Academy St, Opp. P. O.,
Newark, N. J.

Do You Wonder

Why you are obliged to hold your evening paper at arm's length in order to see the print? Growing old? Not necessarily. Many people of twenty-five are obliged to do this. Come and see us and we will tell you what's the trouble.

STILES & CO.
Philadelphia EYE SPECIALISTS
107 E. Front St.
Every Thursday.
Hours:—11:15 a. m. to 1 p. m. and 1:45 p. m. to 4:30 p. m.

Corporation Notice.

NOTICE OF FURTHER ADJOURNMENT OF SALE OF LANDS FOR UNPAID TAXES AND ASSESSMENTS.

Collector's office, city of Plainfield, New Jersey.

Notice is hereby given that the sale of the several tracts or parcels of land in the city of Plainfield, hereinafter referred to, or any parts thereof severally sufficient for the purpose, on which taxes for the year nineteen hundred and three remain in arrears, pursuant to the act of the legislature of New Jersey entitled, "An Act for the Assessment and Collection of Taxes," approved April 8, 1903, and acts amendatory thereof and supplemental thereto, to such person or persons as will purchase the same for the shortest term and pay the tax lien, including interest and costs of sale, or in fee where no one will bid for a shorter term, which sale was publicly advertised to take place at the Collector's office, No. 151 North avenue, in the city of Plainfield, on Thursday, the twenty-second day of September, A. D. 1904, at two o'clock p. m., was at the time and place so specified, publicly adjourned at the request of persons interested, and in the discretion of the Collector, for four weeks, that is to say, to Thursday, the twentieth day of October, 1904, at two o'clock p. m., at the same place, and at the said last mentioned time and place was in the same manner and for the same reasons further publicly adjourned for two weeks, that is to say to Thursday, the third day of November, 1904, at two o'clock p. m. at the same place, and this short notice of said adjournment is given pursuant to said act of the legislature. The descriptions, by lot and block numbers, of the lots, tracts and parcels of land to be sold, as they appear on official assessment maps of the city of Plainfield, on file in the office of the city Collector, the names of supposed owners or persons to whom assessed, the amount of tax so in arrears and date from which interest is to be added at ten per centum per annum to date of sale, and fees and costs due thereon, and other particulars respecting said sale, are fully set forth in the advertisements of sale heretofore published in the Plainfield Courier-News and the Daily Press, the official newspapers of said city, for at least four weeks successively next, preceding said twenty-second day of September, 1904, (and also by printed copies of said advertisement in the office of said Collector, which said copies may be had on application to said Collector at his said office,) to which reference is hereby made for greater certainty.

FRANK H. SMITH, Collector.
Dated October 20, 1904. 10 24 4t 11 1

UNION COUNTY CIRCUIT COURT

Phillip H. Currin and Fred V. Conover, partners in business, trading as Currin & Conover, Plaintiffs. vs. Carrrie E. Wheeler, Defendant. — In Attachment. On Contract.

Notice is hereby given that a writ of attachment has been issued out of the Circuit Court of the County of Union against the goods and chattels, rights and credits, moneys and effects, land, tenements and hereditaments of Carrie E. Wheeler, an absent debtor, at the suit of Phillip H. Currin and Fred V. Conover, partners in business, trading as Currin & Conover, for one hundred and six dollars and forty cents ($106.40), and that said writ of attachment has been served and duly executed and returned into Court on the twentieth day of September, Nineteen Hundred and Four.

Dated October 10, 1904.
WILLIAM HOWARD, Clerk.
ISAAC P. RUNYON, Attorney, 102 North Avenue, Plainfield, N. J.
10 10 5 oaw

YOU WILL NEVER BUY A HOME WITH MONEY PAID FOR RENT IN THE PAST.

START NOW TO
OWN A HOME
of your own by taking out shares in
THE CENTRAL
Building and Loan Asso'n.
OF PLAINFIELD.
J. F. MacDonald, Sec'y.
Smalley Building, No 149 North avenue 4 14 tf

Plainfield Property
For Sale, To Let and Exchange.
Now is the right time to buy—have some bargains.
IRA L. LARUE,
Coward Building, 109 Park Avenue.

DRUGGISTS.

PRESCRIPTIONS
Called for and Medicines Delivered.
Telephone, write or call at any time. Let us know what drug store goods you need, and we'll send them right out, without extra charge.

Powers' Somerset Pharmacy.
45 Somerset St. Tel. 161

It will make your mouth water to lift the cover from a box of
BELLE MEAD SWEETS
and see how dainty they are assorted and packed. Every box guaranteed fresh and pure.
DUDLEY S. MILLER, Agent,
Park Ave. and Fourth St. Tel. 205.

Seasonable Goods at Nagle's
Nagle's Egg Emulsion of Cod Liver Oil, Extract of Malt, Beef, Wine and Iron.
Blands Iron Pills.
Nagle's Blood Purifier and Sarsaparilla, just the medicine for building one up.
Moth Balls, Camphor, etc.
C. M. NAGLE,
Telephone 477 r. Front and Grove Sts.

Hodges Pharmacy.
Reliable goods in all Departments.
Agency for Belle Mead Sweets.
Tel. 210 J. Y.M.C.A. Building.

WANT AD AGENTS.
A List of Places Established for the Convenience of the Public.

The Daily Press is the leading newspaper of Plainfield, and the small want ads costing one cent a word for first insertion and a half cent a word for each additional insertion, are popular and effective features of its advertising columns.

Agencies for the reception of ads of Wants, For Sale, To Let, To Loan, Board, Employment Wanted, Help Wanted, etc., have been established in Plainfield and nearby places as follows:

PLAINFIELD.
E. A. LAING, Stationer, 149 West Front St.
J. M. HARPER, Stationer, 411 Park avenue.
GEO. W. SCRIBNER, Newsdealer, 331 Watchung avenue.
WOMAN'S EXCHANGE, 502 Watchung Ave.
A. D. MALLINSON, Druggist, Fourth and Liberty streets.
E. E. MILLS, Lunch Room, 1217 West Front street.
CALLAHAN & SON, Grocers, 300 Richmond street.
JOHN P. POWERS, Druggist, 45 Somerset St.
GEO. F. BROWN, Real Estate, 94 Somerset St.
CURRIN & CONOVER, Grocers, 196 Somerset street.

NETHERWOOD.
WM. DAVIDSON, Real Estate, 1018 South avenue.

FANWOOD.
SCHEHLEN BROS., Grocers, South avenue.
POSTOFFICE, North and Martine avenues.

SCOTCH PLAINS.
CHAS. E. WADE, Grocer, Park avenue.

WESTFIELD.
C. F. W. WITTKE, Newsdealer, Broad and Elm streets.
A. R. SNYDER, Newsdealer, 56 Elm street.

NEWARK.
FRED N. SOMMER, 794 Broad street.

GRANT AVENUE.
A. YOUNG, Real Estate, 815 South Second St.

DUNELLEN.
VAIL & ALBERTS, Confectioners, North Ave.

NEW MARKET.
STANLEY DAY, JR.

LINCOLN.
S. D. DRAKE, Real Estate, Postoffice building.

SOMERVILLE.
JOHN GERNERT, Stationer, Main street.

MARTINVILLE.
HENRY ZIMMERMAN, General Store and Postoffice

50 YEARS' EXPERIENCE
PATENTS
TRADE MARKS
DESIGNS
COPYRIGHTS &c.
Anyone sending a sketch and description may quickly ascertain our opinion free whether an invention is probably patentable. Communications strictly confidential. Handbook on Patents sent free. Oldest agency for securing patents. Patents taken through Munn & Co. receive special notice, without charge, in the
Scientific American.
A handsomely illustrated weekly. Largest circulation of any scientific journal. Terms, $3 a year; four months, $1. Sold by all newsdealers.
MUNN & Co. 361 Broadway, New York
Branch Office, 625 F St., Washington, D. C.

Opening of
School Supplies
and
Fine Stationery
at
Harper's,
411 Park Ave., Plainfield, N. J.

Now is the Time
to get cheap lumber. New White Pine Flooring, Window and Door Frames, Siding, etc. You can
Save 50 Per Cent.
on this lumber.
ALEX. KANE,
312 Fillmore Avenue.

(a)
Amos H. Van Horn, Ltd.
Always SOMETHING DOING at No. 73
EVERY stock is kept moving by the customers themselves, all on account of the low prices we put on every line! Whether you're "starting housekeeping" or re-furnishing, pay us a visit and see how LITTLE it will cost to get ALL you're wanting!
(Cash or accommodating terms—either way suits us.)

10 FURNITURE BARGAINS:
$23 Bedroom Suits, In solid oak, large French mirrors, now 18.00
$14 Oak Dresser, Has large drawers and French plate mirror, 10.49
$7.00 Enameled Bed at, Brass rails head and foot, brass mounts and centre ornaments, 5.25
$4.00 Parlor Rocker at, Has spindle back, saddle seat—a beauty, 2.98
$4.00 Parlor Table at, Of cherry—large top, one shelf, 2.98
$13 Extension Table at, Of golden oak, elegant finish—heavy build, 9.75
$20.00 Sideboard at, Has French plate mirrors, lots of closet room, 15.00
$8.00 Velour Couch at, Fine steel springs, rich and heavy fringe, 5.98
$14.00 Hundred-Piece Dinner Set, 10.49
$9.00 Morris Chair, Oak Frame, velour cushions, 6.75

OVER FIFTY DIFFERENT RUGS.
Large room sizes—all the Fall's weaves and colorings—NOT fag ends or left-overs, but the freshest goods we're carrying! Why? its to ADVERTISE the line! Among the numbers are:
$32 Axminster Rugs for 27.70
$28 Axminster Rugs for 23.80
$30 Smyrna Rugs for 25.50
$22 Brussels Rugs for 19.70
$18 Brussels Rugs for 15.60
$12 Crex Rugs for 10.20
$9 Crex Rugs for 7.65
SMALL RUGS, Smyrna and Axminsters, from 98c to $6
Also Ingrains, Wilton, Velvet and Body Brussels Rugs at equal "Cuts."

Over 100 Kinds of Stoves and Ranges.
THE "PORTLAND RANGE" (the best baker—most economical burner, the best wearing range ever built), lots of other kinds of warranted ranges.
Over half a hundred kinds of Self-Feeding Parlor Stoves, Cylinder, Pot Stoves, Laundry Stoves. Every size! Lowest priced!
"OAKS" The best heater built—combining all the elegance of a parlor stove, the heat of both pot and cylinder stoves! Full line now in.
"Reliable" Oil Heaters, ideal for cool days and nights—1 cent an hour to run.
Get one of the New Fall Catalogues—call or send Postal.

AMOS H. VAN HORN, Ltd.
Be sure you see "No. 73" and first name "AMOS" before entering our store.
ACCOUNTS OPENED—EASY PAYMENTS
73 MARKET ST., NEWARK, N. J.
Near Plane St., West of Broad St.
All trolleys transfer to our door.

HENRY MEHRTENS,
The Manufacturing Confectioner.
Pure Home-made Candies, Chocolates and Bon Bons fresh daily. Cold Drinks of all kinds. Crushed Fruits. Ice Cream and Water Ices.
Orders delivered promptly.
Telephone. 131 East Front St.

JOHN J. LEAHY,
PLUMBING AND HEATING.
Sewer and Water Connections.
First-Class Work at Reasonable Figures.
302 Richmond St., near Third.

M. ARMSTRONG,
Plumbing and Tinning.
330 Park Ave., Plainfield, N. J.
TELEPHONE 232.

McCULLOUGH'S
STEAM MILL,
21 Steiner Place, North Plainfield, N. J.
R. H. McCULLOUGH, Prop.
Sash, Blinds, Doors, Mouldings, Scroll Sawing, Turning, etc. Estimates cheerfully furnished.

A. H. ENANDER,
Sanitary Plumbing, Gas Fitting, Steam and Hot Water Heating.
Contractor for Sewer Connections.
210 Park Avenue.

Allen B. Laing,
Electrician —
Tel. 333-J. 134 North Ave.

CESSPOOLS AND GARBAGE.
MRS. JOHN BROWN
Successor to
JOHN BURKE and JONES & CO.
Cesspools and Vaults Cleaned
From $3.00 Upwards.
Satisfaction guaranteed. Don't give your order until you consult me. Estimates cheerfully given. Leave orders at J. T. Vail's, North Avenue. Postoffice box 718.
FRANK BURKE, Manager.

GARBAGE REMOVED
Walter M. Ingraham.
TERMS MODERATE.
Address P. O. Box 635, City

William Hand & Sons
MOVING VANS and STORAGE WAREHOUSE for Furniture, Pianos, etc.
136 E. 2nd St., Plainfield, N. J.
Telephone 1722.
TRUCKMEN AND RIGGERS.
All work will receive prompt attention.

W. W. WARNOCK,
THE BAKER,
144 West Front St.,
COMPTON'S OLD STAND.
Bread, Cakes, Pies, Etc.
Made of the best Materials.
Early Morning Delivery.
ICE CREAM A SPECIALTY.

REAL ESTATE AND INSURANCE.
MONEY TO LOAN.
207 North Avenue.
William D. Thickstun, John P. Emmons.
Telephone 601.

LIEFKE & LAING,
Insurance and Real Estate
No. 146 Park Avenue.
Real Estate Appraised. Properties Sold and Rented. Loans Negotiated.

ALEX. LUSARDI.
Foreign and Domestic Fruits, Choice Confectionery, Nuts, Cigars, etc.
211 W. Front St., Plainfield, N. J.

E. B. MAYNARD.
New Shop, New Furniture, Best Service.
Tonsorial Artist.
Also choice Cigars.
141 North Ave., Plainfield, N. J.

HENRY J. WIERENGA,
Expressman and Truckman.
All kinds of Express and Trucking business promptly attended to.
Leave your orders at store of Joseph Sattele, Pianos and Organs, No. 108 North Avenue, and the same will receive immediate attention.

TRY
DOBBINS'
NICKEL YARA CIGARS.
208 Park Ave., Plainfield, N. J.

PAINTERS AND DECORATORS.
We call your attention to our fine display of
New Wallpapers.
We can't describe the patterns, but they are new, striking and effective, and with our large assortment we are sure to please.
Paints, Oils and Varnishes
WOOLSTON & BUCKLE,
145 North Avenue.

APPEARANCE COUNTS
when you want to sell or rent your property. Is your house attractively painted, decorated and papered? You can depend on us always for superior work in this line.
Convincingly Low Prices.
JAS. C. HANSEN,
141 East Front St.

I. N. WYCKOFF.
PAINTER and DECORATOR,
556 West Front Street.
Papering a specialty. First-class work my motto. Glass furnished and Glazing done.
TELEPHONE 292-L.

1904
WALL PAPERS.
Imported and American Goods.
C. CONOVER & CO.,
Decorators, Painters & Paperhangers. Window and Plate Glass.
119 Elmwood Place. 'Phone 226-J.

EDUCATIONAL.
NINTH SEASON.
Mr. Frederick F. Dawes,
Assistant Teacher with Mr. George T. Dodworth, 12 East Forty-ninth Street, New York.
CLASSES FOR DANCING AND POLITE TRAINING.
Seminary Hall, Plainfield, N. J.,
Commencing
TUESDAY, OCTOBER 11, 1904.
9 13 2mis

Piano Instruction
Miss Anna O. Marsh and
Miss Minnie S. Marsh.
Virgil Clavier Method, a Specialty.
915 Madison Avenue. 9 17 tf

MISS HELLWIG
will resume her classes and private lessons in French and German at
"THE WALDORF,"
134 Crescent Ave. Telephone 266-R.
10 8 1m

J. Edmund Skiff,
Voice Culture,
Babcock Building.
Send for circular.

VIOLIN INSTRUCTION.
Miss Emerson, pupil of Prof. Markees, Berlin, Germany. Tuesdays and Fridays from 2 to 5. Babcock Building, Studio 305. For particulars address Carnegie Hall, 57th, New York.

TAKE NOTICE!
Have your horses clipped and groomed by electricity at No. 201 Watchung avenue. All work guaranteed satisfactory or no pay. Horses clipped by hand if desired. Fifteen years experience. Horses called for and delivered if desired.
JOHN S. COOPER, Prop.
C. T. CORNELL, Manager. 10 11 1m

Plainfield Window Cleaning Co
Floors Oiled and Polished.
Furniture Packed for Shipping.
General House Cleaning a Specialty.
Frank DeHart, 402 E. Third St. Wm. A. Kline, 6a W. Third St.

Sacrifice Sale of Nursery Stock.
Most Everything at Half Price,
as the land must be cleared this fall. Place your orders now, so as to get your choice of the stock.
Belleview Ave. Nursery Co.,
off Park Avenue, near Hillside Cemetery

JOHN HERRMANN,
STAIR BUILDER.
Turning, Scrollsawing, etc. All work given promptest attention.
410 Somerset St. Tel. 70-J.

HERMAN HANSEN,
CARPENTER AND BUILDER,
Estimates Furnished.
269 Watchung Ave., Plainfield, N. J.
Tel. 454 R.

J. C. POPE & CO.,
INSURANCE AGENTS.
110 E. Front St., Plainfield, N. J.

Use Press Want Ads.

MODELS IN MILLINERY.

Ribbon Trimming on Headgear. The Season's Popular Colors.

Ribbon will play a prominent part as a trimming on hats and frocks. The soft messaline ribbons are manipulated into the daintiest little roses imaginable with which to adorn my lady's natty headgear or frock.

Large zibeline hats are very much the rage for dressy wear. They are trimmed with ostrich plumes and

A ROSE TRIMMED HAT.

sweeping amazone feathers. Ribbon and embroidery are extensively used in their construction.

Jet bead trimming appears on some of the Paris model hats, but it is doubtful whether such garniture will be popular unless mingled with mousseline on theater toques. White chiffon is to be made up into stunning little evening toques, touched here and there with silver.

Chestnut brown mingled with bronze green tips falling off to golden amber and russet greens makes some remarkable studies in hat color schemes.

A high white felt directoire hat is embellished with a high crown of golden brown and green velvet foliage. An upstanding brown and amber amazone plume gracefully sweeps toward the back, and long brown velvet strings complete the picturesque whole.

The smart little hat illustrated is of soft gray felt, turned up on one side and in the back with shaded old rose ribbon flowers, the same trimming forming a semiwreath about the crown.

JUDIC CHOLLET.

WRAPS A LA MODE.

A Long, Loose Mantle Is Now a Veritable Necessity.

This year the separate wrap takes an important place in the wardrobe, and three or four handsome wraps for different occasions must be found in a complete outfit. One for evening wear may be of fine chiffon cloth, velvet or satin, and if it is to be especially stunning the garment will be of velvet trimmed with fur and old lace; if of

MANTLE OF PASTEL CLOTH.

less expensive materials, any odd arrangement of color or design will bring it up to chic.

For serviceable wear there is a wrap which is made of cloth three-quarter length, with three deep capes, the longest reaching below the waist and set on from a flat, braid trimmed collar of some becoming color in velvet. It is double breasted in front and fastens with eight large buttons. This is a particularly comfortable wrap, as there are no sleeves to crumple the dainty gown worn under it.

Black satin directoire jackets, with their wide revers, enameled buttons and girdle of velvet, with long loops at one side, belting in the full jacket skirt, are very stunning. As a finish a jacket of this kind has the usual jabot and sleeve ruffles of lace.

The elegant wrap illustrated is of heliotrope pastel cloth, made with a pelerine of shirred ruffles, edged with bands of the same colored velvet. Two ruffles, similarly edged, are placed at the bottom of the wrap. The stole and cuffs are of ermine, and the lace at wrist and neck is of ecru alencon. This style admits of a much simpler makeup, and velvet could very successfully take the place of the ermine.

JUDIC CHOLLET.

THE MISSISSIPPI BUBBLE

By EMERSON HOUGH

Author of "The Story of the Cowboy."

Assuredly."

"Then tax New France!" cried Law, his hand coming down hard upon the table, his eyes shining. "Mortgage where the security doubles every year, where the soil itself is security for wealth greater than all Europe ever owned."

"Oh, very well, monsieur; though later I must ask you to explain."

"You admit that no more money can be forced from the people of France."

"Ask the farmers of the taxes. Ask Chamillard of the treasury. My faith, look out of the window! Listen! Do I not tell you that France is laughing?"

"Very well. Let us also laugh. Let us all laugh together. There is money in France, more money in Europe. I assure you these people can be brought to give cheerfully all they have."

"It sounds well, Monsieur L'as, but let me ask you how?"

"France is bankrupt—this is brutal, but none the less true. France must repudiate her obligations unless something be swiftly done. It is not noble to repudiate, your grace. Yet, if we cancel and not repudiate, if we can obtain the gold of France, of Europe—"

"Body of God! but you speak large, my friend."

"Not so large. All subjects shrink as we come close to them by study. 'Tis easy to see that France has not money enough for her own business. If we had more money in France, we should have more production, and if we had more production, we might have taxes. Thereby we might have somewhat in our treasury wherewith to keep the king in the saddle, and not under foot."

"Then, if I follow you," said Philippe, leaning slightly forward and again placing his finger tips judicially together, "you would coin greater amounts of money. Then, I would ask you, where would you get your gold for the coinage?"

"It is not gold I would coin," said Law, "but credit."

"The kingdom hath been run on credit for these many years."

"No, 'tis not that kind of credit that I mean. I mean the credit which comes of confidence. It is fate, necessity, which demands a new system. The world has grown too much for every man to put his sixpence into the other man's hand, and carry away in a basket what he buys. We are no longer savages, to barter beads for hides. Yet we were as savages, did we not come to realize that this insufficient coin must be replaced, in the evolution of affairs, just as barter has long ago been replaced."

"And by what?"

"As I said, by credit."

"Do not annoy me by things too deep, but rather suggest some definite plan, if that may be."

"First of all, then, as I said to you years ago, we need a bank, a bank in which all the people of France shall have absolute confidence."

"You would, then, wish a charter of some sort?"

"Only provided your grace shall please. I have of my own funds a half million livres or more. This I would put into a bank of general nature, if your grace shall please. That should be some small guarantee of my good faith in these plans."

"Monsieur L'as would seem to have followed play to his good fortune."

"Never to so good fortune as when first I met your grace," replied Law. "I have given to games of chance the severest thought and study. Just as much more have I given thought and study to this enterprise which I propose now to lay before you."

"And you ask the patent of the crown for your bank?"

"It were better if the institution received that open indorsement."

A slow frown settled upon the face of the other. "That is, at the beginning, impossible, Monsieur L'as," said the regent. "It is you who must prove these things which you propose."

"Let it be so, then," said Law, with conviction. "I make no doubt I shall obtain subscriptions for the shares. Remember my words. Within a few months you shall see trebled the energies of France. Money is the only thing which we have not in France. Why, your grace, suppose the collectors of taxes in the south of France succeed in raising the king's levies. That specie must come by wheeled vehicle all the way to Paris. Consider what loss of time is there, and consider what hindrance to the trade of the provinces from which so much specie is taken bodily, and to which it can return later only a little at a time. Is it any wonder that usury is eating up France? There is not money enough—it is the one priceless thing; by which I mean only that there is not belief, not confidence, not credit enough in France. Now, given a bank which holds the confidence of the people, and I promise the king his taxes, even as I promise to abolish usury. You shall see money at work, money begetting money, and that begetting trade, and that producing comfort, and comfort making easier the collection of the king's taxes."

"By heaven! you begin to make it somewhat more plain to me."

"One thing I beg you to observe most carefully, your grace," said Law, "nor must it ever be forgotten in our understanding. The shares of this bank must have a fixed value in regard to the coin of the realm. There must be no altering of the value of our coin. Grant that the coin does not fluctuate, and I promise you that my bank actions, notes of the chief bank of Paris, shall soon be found better than gold or silver in the eyes of France. Moreover, given a greater safety to foreign gold, and I promise you that too shall pour into Paris in such fashion as has never yet been seen. Moreover, the people will follow their coin. Paris will be the greatest capital in Europe. This I promise you I can do."

"In effect," said the regent, smiling, "you promise me that you can build a new Paris, a new world! Yet much of this I can in part believe and understand. Let that be as it may. The immediate truth is that something must be done, and done at once."

"Obviously."

"Our public debt is twenty-six hundred millions of livres. Its annual interest is eighty millions of livres. We cannot pay this interest alone, not to speak of the principal. Obviously, as you say, the matter admits of no delay. Your bank—why, by heaven, let us have your bank! What can we do without your bank?"

CHAPTER XXXV.

A DAY OF MIRACLES.

The regent of France kept his promise to Law, and the latter in turn fulfilled his prophecy to the regent. The Banque Generale de La's et Compagnie was seized upon by the public, debtor and creditor alike, as the one new thing, and hence as the only salvation. As ever, it pleased Paris to be mystified. In some way the rumor spread about that Monsieur L'as was philosophique; that the Banque Generale was founded upon "philosophy." It was catch-word sufficient for the time.

"Vive Jean L'as, le philosophe—Monsieur L'as, he who has saved France!" So rang the cry of the shallow-witted people of an age splendid even in its contradictions. And meantime the new bank, crudely experimental as it was, flourished as though its master spirit had indeed in his possession the philosopher's stone, turning all things to gold.

One day, shortly after the beginning of that brilliant spectacular series of events destined so soon to make Paris the Mecca of the world, there sat at table, in a little, obscure cabaret of the gay city, a group of persons who seemed to have chosen that spot for purposes of privacy. Yet privacy was difficult where all the curious passers-by stared in amaze at the great coach near the door, half filling the narrow and unclean street—a vehicle bearing the arms of no less a person than that august and unscrupulous representative of the French nobility, the Prince de Conti. No less a person than the prince himself, thin-faced, aquiline and haughty, sat at this table, looking about him like any common criminal to note whether his speech might be overheard. Next to him sat a hook-nosed Jew from Austria, Fraslin by name, one of many of his kind gathered so quickly within the last few weeks in Paris, even as the scent of carrion fetches ravens to the feast. Another of the party was a man of middle age, of handsome, calm, patrician features and an unruffled mien—that De la Chaise, nephew of the confessor of Louis the Grand, who was later to represent the young king in the provinces of Louisiana.

Near by the latter, and indeed the central figure of this gathering, was one less distinguished than either of the above, evidently neither of churchly ancestry nor civic distinction—Henri Varenne, sometime clerk for the noted Paris Freres, farmers of the national revenues. Varenne, now serving but as clerk in the new bank of L'as et Compagnie, could have been called a man of not great standing; yet it was he whose presence had called hither these others to this unusual meeting. In point of fact, Varenne was a spy chosen by the jealous Paris Freres, to learn what he might of the internal mechanism of this new and startling institution which had sprung into such sudden prominence.

"As to the bank of these brothers L'as," said the Prince de Conti, rapping out emphasis with his sword hilt on the table, "it surely has much to commend it. Here is one of its notes, and witness what it says. 'The bank promises to pay to the bearer at sight the sum of fifty livres in coin of the weight and standard of this day.' That is to say, of this date which it bears. Following these, are the words 'value received.' Now, my notary tells me that these words make this absolutely safe, so that I know what it means in coin to me at this day, or a year from now. Is it not so, Monsieur Frasiin?"

The Jew reached out his hand, took the note, and peered over it in close scrutiny.

"'Tis no wonder, Monsieur le Prince," said he, presently, "that orders have been given by the government to receive this note without discount for the payment of the general taxes. Upon my reputation, I must say to you that these notes will pass current better than your uncertain coin. The specie of the king has been changed twice in value by the king's orders. Yet this bases itself upon a specie value which is not subject to any change. Therein lies its own value."

"It is indeed true," broke in Varenne. "Not a day goes by at this new bank but persons come to us and demand our notes rather than coin of the realm of France."

"Yes, yes," broke in the prince, "we are agreed as to all this, but there is much talk about further plans of this Monsieur L'as. He has the ear of his grace the regent, surely. Now, sir, tell us what you know of these future affairs."

"The rumor is, as I understand it," answered Varenne, "that he is to take over control of the Company of the West—to succeed, in short, to the shoes of Anthony Crozat. There come curious stories of this province of Louisiana."

"Of course," resumed the prince, with easy wisdom, "we all of us know of the voyage of L'Huillier, who, with his four ships, went up this great river Messasebe, and who, as is well known, found that river of Blue Earth, described by early writers as abounding in gold and gems."

"Aye, and there comes the strange part of it, and this is what I would lay before your lordships, as bearing upon the value of the shares of this new bank, since it is taking over the charter of the Company of the West. It is news not yet known upon the street. The story goes that the half has not been told of the wealth of these prov-

[CONTINUED]

Ward & Company

Manufacturers' Agents

104 McWhorter Street

Newark, N. J.

New Jersey Representatives for the following:

For a delightful

Beverage

There Is Nothing Like

Tea-Ette

The Tea Free From The Poisonous Tannia

SPECIAL SALE

Housekeepers, we have had a large consignment of CHOICE CHINA and HOUSEFURNISHINGS shipped to us, which we offer for sale at GREATLY REDUCED PRICES.

WARD & COMPANY, Newark, N. J.

BROKAW'S CREAMERY.

Headquarters for Butter.

All grades and all prices to suit everybody.

One specialty is Unsalted Butter.

Try my Western Creamery Butter.

Everything in the Dairy line.

186 East Front St.

For Affairs of All Kinds.

BUY

Confectionery, Ice Cream, Favors, Mottoes and Souvenirs at the Stores of

R. Walsh & Co.

TWO STORES,

157 Market St., 671 Broad St.,

Newark, N. J.

D. DEMOLLI & CO.,

French Baker, Caterer & Confectioner

Weddings, Parties and Receptions. French Ice Cream and Water Ices. Telephone Orders Delivered promptly.

331 West Front Street, Plainfield, N. J.

Plainfield Dancing Academy,

320½ West Front St.

Tuesday, Thursday, Saturday Ev'ngs.

Fine Floor. Paroubek's Full Orchestra.

USE PRESS WANT ADS

PENNSYLVANIA RAILROAD.

The Standard Railroad of America.

PROTECTED THROUGHOUT BY THE ELECTRIC AUTOMATIC BLOCK SIGNAL SYSTEM.

On and After Oct. 4, 1904.

Trains will leave Elizabeth as follows:

† 2 28 a m—Main Line Express daily.

† 2 55 p m—Chicago and St. Louis Express.

† 6 45 p m—Western Express.

† 9 07 p m—Pacific Express.

Seaboard Air Line Express, † 1 01 p m daily.

FOR BALTIMORE, WASHINGTON AND THE SOUTH—12 58, 2 28, 9 07, † 10 05 a m, † 1 01, 10 05 p m. On Sunday at 12 58, 9 07, † 10 05 a m, † 1 01 and † 10 07 p m.

FOR NEWARK AND NEW YORK—6 23, 6 47, 6 54, 7 12, 7 30, 7 45, 8 00, 8 04, 8 14, 7 15, 7 00, 7 45, 7 52, 8 04, 8 07, 8 10, 8 30, 8 35, 8 45, 8 52, 9 17, 9 35, 9 45, 10 17, 10 47, 10 56, 11 08, 11 47 a m, 12 05, 1 04, 1 55, 3 33, 5 13, 5 25, 5 45, 6 04, 6 14, 6 25, 6 34, 6 45, 6 50, 6 57, 7 04, 7 08, 7 15, 7 25, 7 32, 7 45, 8 02, 8 12, 9 04, 9 45, 10 15, 10 57, 11 35 p m, and 12 12 night. For New York only, 3 45, p m week days.

FOR TRENTON AND PHILADELPHIA—1 01, 6 45, 7 10 (Trenton only), 8 06, † 8 36, 9 07, † 9 35, † 10 05, 11 40 a m, 12 05, † 1 01, 3 04, Trenton only † 3 44, † 5 45, 6 47, 7 27, 7 44, † 8 07, 10 05 p m. Sundays, 1 01, 6 51, † 9 07, † 10 05, 10 40 a m, † 1 01, 5 03, † 5 45, † 6 47, † 8 07, and † 10 07 p m.

FOR ATLANTIC CITY—Via Delaware River Bridge, † 8 35 p m week days; 6 51 a m, Sundays.

FOR CAPE MAY—Express, 1 01 night, daily.

FOR RAHWAY—1 01, 6 45, 6 54, † 7 10, 8 06, † 8 36, 9 07, 9 45, 11 14, 11 47 a m, 1 32, 3 04, 3 33, 4 28, 4 55, 5 03, 5 25, 5 45, 6 04, 6 14, 6 25, 6 34, 6 45, 6 50, 6 57, 7 04, 7 08, 7 15, 7 25, 7 32, 7 45, 8 02, 8 12, 9 04, 10 07, 11 47 p m, and 12 20 night, week-days. Sundays, 1 01, 6 51, 9 45, 10 15, 10 40 and 11 44 a m, 12 47, 1 50, 3 07, 3 33, 4 45, 5 19, 5 45, 6 38, 7 08, 7 25, 7 44, 8 14, 8 47, 9 18, 10 15, 11 00 and 11 46 p m.

FOR NEW BRUNSWICK—1 01, 6 45, † 7 10, 8 06, 9 07, 11 40 a m, 12 47, 3 04, † 4 28, 4 55, 5 03, 5 25, 6 06, 7 25, 7 44, 10 07 p m. Sundays, 1 01, 6 51, 10 07, 9 45, 10 40 a m, 12 47, 1 50, 3 04, 4 28, 7 44, 10 07 p m.

FOR WOODBRIDGE AND PERTH AMBOY—6 45, 9 45, 11 14, 11 47 a m, 1 32, 3 04, 3 33, 4 28, 4 55, 5 03, 5 25, 5 45, 6 04, 6 14, 6 25, 6 34, 6 45, 6 50, 6 57, 7 04, 7 08, 7 15, 7 25, 7 32, 7 45, 8 02, 8 12, 9 04 p m, and 12 20 night, week-days. Sundays, 10 25, 11 44 a m, 5 45 and 10 15 p m.

FOR EAST MILLSTONE—† 10 a m, 12 40 and 5 38 p m week-days.

FOR LAMBERTVILLE, PHILLIPSBURG, MANUNKA CHUNK AND STROUDSBURG, VIA TRENTON—† 3 36, † 10 35 a m, 3 04 and 6 43 p m, week days, 9 51 a m and † 5 43 p m Sunday.

FOR PENNINGTON—† 10 35 a m and 3 04 p m.

FOR JAMESBURG VIA MONMOUTH JUNCTION—7 10 a m, 4 38 p m week-days.

FOR FREEHOLD VIA MONMOUTH JUNCTION—7 10, 9 06, 11 40 a m, 4 38 p m week-days. 9 07 a m Sundays.

FOR LONG BRANCH, ASBURY PARK, OCEAN GROVE, AND POINTS ON NEW YORK AND LONG BRANCH R. R., 12 26, 8 m, 2 m, and † 5 43 p m week-days. Sundays, 10 26 a m, and 5 45 p m. Stop at North Asbury Park for Asbury Park and Ocean Grove on Sundays.

FOR BROOKLYN, N. Y.—All through trains connect at Jersey City with boats of Pennsylvania Annex, affording direct transfer to and from Fulton street, avoiding double ferriage and journey across New York City.

LEAVE NEW YORK FOR ELIZABETH—From West Twenty-third Street Station, 6 06, 6 35, 7 25, 8 10, 8 55, 9 55, 10 25, 10 55, 11 55 a m, 12 25, 1 25, 3 25, 3 55, 4 25, 4 55, 5 10, 5 25, 5 45, 6 05, 6 10, 6 25, 6 35, 7 25, 8 10, 9 05, 11 00 night. Sundays, 1 05, 6 35, 7 55, 8 55, 9 55, 10 55, 11 55 a m, 12 55, 1 55, 3 55, 5 45, 6 05, 6 10, 6 40, 6 55, 7 25, 7 55, 8 25, 9 25, 9 55, 10 55 p m, and 12 10 night.

"†" Stops on notice to Agents or on signal. For time from Desbrosses and Cortlandt streets consult local time-tables to be procured from agents.

W. W. ATTERBURY, General Manager. J. R. WOOD, Gen'l P'ss'r. Pass. Traffic M'g'r.

GEO. W. BOYD, General Passenger Agent.

HOTELS.

HOTEL WALDORF,

EAST FRONT STREET.

HENRY WINDHAM, Prop.

Gottfried Kruger's Extra Beer on draught. Imported Wines, Liquors and Cigars. Hotel accomodations and private dining room.

Hotel Kensington,

(Licensed)

J. H. STAATS, Prop.,

107, 109, 111 North Avenue.

Everything New and Up to Date. An Inspection Solicited

FRANK VAN WINKLE

129 North Avenue

Bicycles Photo Supplies

Kodaks and Cameras

Bicycles stored, cleaned and repaired

Developing, Printing and Mounting a specialty

— EXPERT — WATCH REPAIRING At DOANE'S, — 113 PARK AVE.

LAING MACHINE-AUTO REPAIR COMPANY,

416 Sycamore Street, Plainfield, N. J.

Office—134 North Avenue. Telephone 333-J

HOAGLAND'S

EXPRESS and BAGGAGE TRANSFER.

Office 302 Park Ave. Tel. 322 W.

GREAT

BARGAIN SALE OF

Bicycles, Bicycle Sundries, Pianos, Musical Instruments, Sheet Music. Guns and Ammunition.

S. W. Frucht, 224 W. Front St.

Reading System

New Jersey Central.

Stations in New York foot of Liberty, and South Ferry, Whitehall Streets.

Time Table Corrected to Sept. 18, 1904.

For New York—6 11, 6 25, 6 35, 6 50, 6 55, 7 07, 7 16, 7 30, 7 35, 7 45, 7 55, 8 05, 8 11, 8 15, 8 25, 8 30, 8 35, 8 45, 8 55, 9 00, 9 05, 9 15, 9 25, 9 30, 9 35, 9 45, 9 55, 10 00, 10 05, 10 15, 10 25, 10 30, 10 35, 10 45, 10 55, 11 00, 11 05, 11 15, 11 25, 11 30, 11 35, 11 45, 11 55 a m, 12 00 m, 12 05, 12 15, 12 25, 12 30, 12 35, 12 45, 12 55, 1 00, 1 05, 1 15, 1 25, 1 30, 1 35, 1 45, 1 55, 2 00, 2 05, 2 15, 2 25, 2 30, 2 35, 2 45, 2 55, 3 00, 3 05, 3 15, 3 25, 3 30, 3 35, 3 45, 3 55, 4 00, 4 05, 4 15, 4 25, 4 30, 4 35, 4 45, 4 55, 5 00, 5 05, 5 15, 5 25, 5 30, 5 35, 5 45, 5 55, 6 00, 6 05, 6 15, 6 25, 6 30, 6 35, 6 45, 6 55, 7 00, 7 05, 7 15, 7 25, 7 30, 7 35, 7 45, 7 55, 8 00, 8 05, 8 15, 8 25, 8 30, 8 35, 8 45, 8 55, 9 00, 9 05, 9 15, 9 25, 9 30, 9 35, 9 45, 9 55, 10 00, 10 05, 10 15, 10 25, 10 30, 10 35, 10 45, 10 55, 11 00, 11 05, 11 15, 11 25, 11 30, 11 35, 11 45, 11 55 p m. Sundays—6 11, 6 25, 6 35, 6 50, 6 55, 7 05, 7 15, 7 25, 7 35, 7 45, 7 55, 8 05, 8 15, 8 25, 8 35, 8 45, 8 55, 9 05, 9 15, 9 25, 9 35, 9 45, 9 55, 10 05, 10 15, 10 25, 10 35, 10 45, 10 55, 11 05, 11 15, 11 25, 11 35, 11 45, 11 55 a m, 12 05, 12 15, 12 25, 12 35, 12 45, 12 55, 1 05, 1 15, 1 25, 1 35, 1 45, 1 55, 2 05, 2 15, 2 25, 2 35, 2 45, 2 55, 3 05, 3 15, 3 25, 3 35, 3 45, 3 55, 4 05, 4 15, 4 25, 4 35, 4 45, 4 55, 5 05, 5 15, 5 25, 5 35, 5 45, 5 55, 6 05, 6 15, 6 25, 6 35, 6 45, 6 55, 7 05, 7 15, 7 25, 7 35, 7 45, 7 55, 8 05, 8 15, 8 25, 8 35, 8 45, 8 55, 9 05, 9 15, 9 25, 9 35, 9 45, 9 55, 10 05, 10 15, 10 25, 10 35, 10 45, 10 55, 11 05, 11 15, 11 25, 11 35, 11 45, 11 55 p m.

For Somerville—6 25, † 7 15, 8 01, † 8 32, 9 25, 11 00 a m, 1 25, 3 05, 3 21, 3 54, 4 25, 5 25, 5 57, 6 54, 7 25, 8 45, 10 51, 11 45 p m. Sundays—7 45, † 8 32, 9 25, 10 51 a m, 1 25, 3 05, 3 54, 4 25, 5 57, 6 54, 7 25, 8 45, 10 51 p m.

For Flemington—† 7 15, 11 00 a m. Sundays—† 11 5 30 p m. Sundays—† 8 a m, † 8 07 p m.

For Phillipsburg and Easton—6 25, 9 25, 9 54 a m, 3 21, 5 25, 6 45 p m. Sunday—8 45 a m, 5 25, 6 45 p m.

For Bethlehem, Allentown and Mauch Chunk—6 25, 9 54 a m, 3 21, 5 25 p m. Sundays—8 45 a m, 5 25, 6 45 p m.

For Wilkesbarre and Scranton—6 25, 9 54 a m, 5 25 p m. Sundays—8 45 a m, 5 25 p m.

For Long Branch and Ocean Grove, etc—9 11, 11 00 a m, 1 15, 5 44, 4 17, 4 47, 6 25, 11 20 p m. Sunday (except Ocean Grove)—8 58 a m, 5 25, 6 12 p m.

For Red Bank—6 11, 11 00 1 15, 5 44, 4 17, 4 47, 11 20 p m. Sundays—8 58 a m, 5 25, 6 12 p m.

For Lakewood and Atlantic City—(All Lakewood only) 9 27 a m, 1 15, 5 44, (5 44 p m, Lakewood only). Sundays—8 58 a m.

For Toms River and Barnegat—6 11 a m, 1 15, 5 44 p m. Sundays—8 58 a m.

For Philadelphia—6 17, 7 17, 7 44, 8 44, 9 44, 10 44, 11 44 a m, 12 44, 1 44, 2 44, 3 44, 4 44, 5 44, 6 44, 7 47, 9 11 p m, 1 17 night. Sunday—6 17, 8 45, 9 44, 10 44, 11 44 a m, 12 44, 1 44, 2 44, 3 44, 4 44, 5 44, 6 44, 7 47, 9 11 p m, 1 17 night.

For Trenton—6 17, 7 17, 7 44, 8 44, 9 44, 10 44, 11 44 a m, 12 44, 1 44, 2 44, 3 44, 4 44, 5 44, 6 44, 7 47, 9 11 p m, 1 17 night. Sunday—6 17, 8 45, 9 44, 10 44, 11 44 a m, 12 44, 1 44, 2 44, 3 44, 4 44, 5 44, 6 44, 7 47, 9 11 p m, 1 17 night.

For Reading and Harrisburg—5 17, 6 35 8 20, 9 54, (10 44, 11 44 Reading only), 2 m, 3 11, (5 45 through train), 7 17 night. Sundays—5 17 a m, 1 00 p m, 1 17 night.

For Baltimore and Washington—1 17, 6 51, 10 51, 2 m, 3 45, 6 45, 7 47 p m. Sundays 10 51 a m 3 45, 6 45 p m, 1 17 night.

Chesapeake & Ohio cars at Round Brook.

C. G. HANCOCK, Vice Pres. & Gen. Mgr. C. M. BURT, Gen. Pass. Agent

Lehigh Valley Railroad

Time Table in Effect Nov. 28, 1903.

LEAVE SOUTH PLAINFIELD, N. J.

8:09 a.m. daily (except Sunday) local to Mauch Chunk.

8:42 a. m. daily for Easton, Wilkes-Barre, Rochester, Buffalo and principal intermediate stations, connects at Depew Junction for Niagara Falls and Suspension Bridge.

2:13 p. m. daily local for Easton, Mauch Chunk, Hazleton, Pottsville and Shenandoah.

4:39 p. m. daily (except Sunday) "Wilkes-Barre and Scranton Express" Solid vestibule train to Wilkes-Barre, Through Parlor Car via D. & H. R. R. to Scranton and Carbondale.

6:21 p. m. daily (except Sunday) local to Easton.

6:46 p. m. daily solid vestibule train to Buffalo, Toronto and Chicago and principal intermediate stations except Rochester

FRANK BOWLBY, City Ticket Agent, 218 West Front Street, Plainfield, N. J. Telephone 115-E.

Arrival and Departure of Mails.

PLAINFIELD POSTOFFICE,

Office open 7 a. m., closes 7 p. m.

On Saturday's close half hour later.

NEW YORK MAILS.

Arrive—7:00, 8:40, 11:30 a. m.; 2:00, 5:00 6:00 p. m

Close—7:20, 9:30 a. m.; 1:00, 3:30, 6:00, 7:25 p. m.

SOMERVILLE and EASTON.

Arrive—8:4 a. m.; 1:00, 2:15 and 7:00 p. m.

Close—7:30 a. m.; 1:45 and 4:00 p. m.

ELIZABETH—Direct.

Arrive—8:40 a. m.; 2:00 and 5:00 p. m.

Close—7:30 a. m.; 1:00, 3:30, 6:00 p. m.

PENNSYLVANIA—West of Easton.

Close 12:05 p. m.

NEWARK—Direct.

Arrive—8:40 a. m.; 2:00, 5:00 p. m.

Close—7:00, 9:30 a. m.; 1:00, 3:30 and 6:00 p. m.

PHILADELPHIA—Direct.

Arrive—7:00, 8:40, 11:30 a. m.; 2:00 and 7:00 p. m.

Close—7:15, 7:30, 9:30 a. m., 12:05, 4:00, 7:25 p. m.

Through fast mail for West and South close 4:00 and 7:25 p. m.

Through fast mail for East, close 1:00 and 7:25 p. m.

WATCHUNG, WARRENVILLE & GALLIA (Mt. Bethel)

Arrive—1:30 p. m. Close—9:00 a. m.

Watchung—Arrive 6:45 p. m. Close 8:00 p. m.

SUNDAY MAILS.

Office open from 9:00 to 10:30 a. m.

Mail closes at 6:15 p. m.

R. H. BIRD, P. M.

STONE AT BARTLE'S STONE YARD.

Yard: Corner Church and Second Streets.

Cut Stone, Building Stone—ALL KINDS.

FLAGGING AND CURB STONE.

Have some 18-inch and 2 and 3-ft. walk very cheap. Leave orders for your foundation and cesspool stone with us.

SMALLEY BROS.,

147 North Ave.

Butchers.

Everything usually found in a first-class market.

Roasting and Broiling Chickens a specialty.

Corn-fed Jersey Pork and Sausage.

Orders called for and delivered.

Telephone 83-A.

H. EGGERDING,

121 Park Ave., Manufacturer of the celebrated

C. O. D. CIGAR.

The best 5c Cigar in the State, and made on the premises from the finest Havana. Clear Havana Cigars a specialty. A large assortment of the choicest brands of Domestic Cigars.

J. W. VAN SICKLE,

122 North Ave., Plainfield, N. J.

Fresh and Salted Meats.

Game in Season. Philadelphia Scrapple.

Orders called for and delivered promptly.

Telephone No. 463 J.

LADIES DESIRING—

Knife-Pleating or Pinking

done, will please leave their orders at No. 22 Duer Street, and it will receive prompt attention.

MRS FORCE.

CECILIAN THE PERFECT PIANO PLAYER

The Easiest to Play. Non-mechanical Touch Absolute Control Over Bass and Treble. Perfection in Delicate Tone Shading. Latest Music Rolls at Half Price. Library Facilities.

The Old and Reliable

MATHUSHEK & SON

Grand and Upright

PIANOS

In Every Respect the Musician's Ideal.

Combine all the qualities of the strictly artistic Piano.

Architecturally — They charm the eye. Constructively—Contain the best materials; manufactured upon approved and up-to-date scientific methods. Musically—Of rare tone quality, combining "gentleness with force of character;" sympathetic and rich. In durability they stand unexcelled. In price they cost less than Pianos not as fine. You are cordially invited to inspect our latest productions.

Other makes in all styles and woods, both new and used, including desirable Pianos of our own manufacture returned from rent, at lowest prices and terms.

PIANOS FOR RENT.

Special bargains Square Pianos and Organs.

Catalogues and Bargain Circular mailed.

Tuning and Repairing.

Pianos, Organs and Self-players taken in exchange.

MATHUSHEK & SON PIANO CO.

Factory Salesroom, 310 W. Front St., Plainfield, N. J. Telephone 448-J.

An Ideal Location

Rosedale and Linden Park Cemeteries

LARGEST IN THE STATE

LINDEN, N. J.

Beautiful and Accessible

2 Miles from Elizabeth, 7 Miles from Newark, 14 MILES FROM NEW YORK

On Main Line Pennsylvania Railroad

Why Lots in these Cemeteries commend themselves to Heads of Families and Investors

BECAUSE of the $1,000,000 Trust Fund provided for by the Trustees in each Cemetery, the income from which will keep the properties perpetually beautiful at NO EXPENSE TO LOT OWNERS.

BECAUSE such a guarantee, not found in any other cemetery, assures lot owners that the grounds WILL BE MAINTAINED PERMANENTLY AS BEAUTIFUL PARKS AFTER THE INCOME FROM THE SALE OF LOTS HAS BEEN EXHAUSTED.

LOTS SHOULD BE PURCHASED NOW

BECAUSE MORE ADVANTAGES ARE OFFERED TO LOT BUYERS in a new Modern Park Cemetery than in those established many years and, in most cases, no provision made for perpetual care without extra expense to lot owners. THERE ARE A GREATER NUMBER OF IDEAL LOCATIONS TO SELECT FROM, PRICES OF LOTS ARE ALWAYS LOWER AND TERMS MORE ADVANTAGEOUS.

BECAUSE life is most uncertain and EVERY ONE SHOULD ANTICIPATE THE INEVITABLE BY MAKING A CHOICE NOW OF A FINAL RESTING PLACE.

LOTS WILL PROVE A GOOD INVESTMENT

BECAUSE they are sure to increase in value and can be purchased NOW at the INITIAL or LOWEST PRICE and upon the most ADVANTAGEOUS TERMS.

BECAUSE the properties are ACCESSIBLE TO 4,000,000 PEOPLE and considering the RAPID GROWTH OF GREATER NEW YORK and its TRIBUTARY CITIES and TOWNS, it is only a question of a SHORT TIME when LOTS in ROSEDALE and LINDEN PARK will EQUAL IN VALUE those of our MOST NOTED cemeteries.

FOR INFORMATION concerning lots in these beautiful Park Cemeteries, and FREE transportation to prospective lot buyers, apply at once to any LEADING UNDERTAKER or offices of the Associations:

Linden Lodge, Linden, N. J.
857 Broad Street, Elizabeth, N. J.
Prudential Building, Newark, N. J.
768 Bergen Avenue, Jersey City, N. J.
10 West 23d Street, New York City.

WILLIAM H. POPE,

ELECTRICIAN.

All kinds of Electrical work done at reasonable prices.

116 North Avenue.

PRESS WANT ADS PAY

OPERATION ON TAKAHIRA.

Japanese Envoy to Washington Seized With Appendicitis.

WASHINGTON, Oct. 31.—Mr. Kogoro Takahira, envoy extraordinary and minister plenipotentiary from Japan to the United States is at the Hotel Majestic in New York under the care of Dr. A. M. Shrady, where he was operated on for appendicitis yesterday. He went to New York for the purpose of negotiating for the purchase of a carriage for the use of the legation in this city. His trip was intended to be very brief, and as soon as he had completed his purchase the minister intended to return to Washington. The carriage which has been in use by the legation for some time was destroyed in a fire in a livery stable in this city several weeks ago.

In response to a telephone message from the Japanese consul at New York announcing the serious condition of the minister Mr. Masanao Hanihara, the third secretary of the legation, went over to New York and will remain with the minister.

There were many expressions of regret in Washington over the news of Mr. Takahira's illness. It is sincerely hoped that his recovery may be hastened, as Mr. Takahira is anxious to participate in the courtesies which are to be extended to Prince Fushimi, the adopted brother of the emperor, whose arrival at San Francisco is scheduled for the second week in November. Mr. Eki Hioki, the first secretary of the legation, has been designated to meet the prince on his arrival at San Francisco, but it is probable in view of the minister's illness that some one else may be designated to that duty, leaving Mr. Hioki in charge of the legation.

It was stated at the Japanese legation late last night that the operation had been successful and that the minister's condition was satisfactory.

MURDERED AT NEWPORT NEWS.

John Gardner, Found Unconscious, Died From Wounds.

NEWPORT NEWS, Va., Oct. 31.—John Gardner, who died in the Newport News hospital, was murdered, according to the belief of Coroner Gary, who has investigated the case.

Gardner was found unconscious on the beach by the police last Sunday. He was apparently sleeping soundly. His slumber, which ended in death, was unbroken for 128 hours, and the physicians diagnosed his case as diabetic coma.

A post mortem examination disclosed a clot of blood on the brain, caused by a heavy blow, evidently from a sand bag.

Gardner came here from Philadelphia, where he was employed by the Union News company. A brother is a Pennsylvania railroad conductor, and another brother was secretary of Charles Emory Smith, former postmaster general.

The coroner holds an inquest today. The police claim to have information which will lead to the arrest of the murderer.

KILLED HIS FARM HAND.

Ross Schafer Shot Former Employer Near Belmore, O.

TOLEDO, O., Oct. 31.—Ross Schafer, a farmer, aged sixty years, living near Belmore, called John Hann, aged thirty, who had been employed by him as a farm hand, from his residence and under cover of the night shot twice at Hann from a hiding place, letting go the contents of a double barreled shotgun.

Hann, not knowing what had happened, ran squarely into Schafer, and the third shot penetrated his stomach, producing almost instant death.

Hann had secured a judgment against Schafer for services rendered only the day before in court, and Schafer sought revenge. Schafer is held to answer to the charge of murder.

Simplicity Marked Funeral of Nash.

COLUMBUS, O., Oct. 31.—Extreme simplicity marked the last rites over the body of the late George Kilbon Nash, former governor of Ohio. The body lay in state in the Broad street Presbyterian church for more than an hour preceding the funeral. The Rev. S. S. Palmer, pastor of the church, read the burial service and offered prayer. "Nearer, My God, to Thee" was sung by the Columbus Glee club. The burial at Green Lawn cemetery was private.

Peter Visits Ferdinand.

SOFIA, Bulgaria, Oct. 31.—King Peter of Servia arrived here yesterday and was cordially welcomed at the station by Prince Ferdinand. The day's ceremonies concluded with a dinner in honor of the royal guest, at which in offering a toast to King Peter Prince Ferdinand said the visit constituted an epoch in the life of the two peoples and was an expression of their sincere and mutual understanding.

Newfoundland Elections Today.

ST. JOHN'S, N. F., Oct. 31.—The legislative general elections are being held today. The campaign closed last night. It is the prevailing impression that the government will win, though by a smaller majority than four years ago. The struggle has been the fiercest in the political history of Newfoundland.

Reyes Cannot Control Congress.

PANAMA, Oct. 31.—Advices from Cauca report that there is great discontent there and throughout Colombia. Apparently President Reyes, with his political enemies in the majority in both houses of congress, cannot control the situation. Paper currency is being issued in unlimited amount.

Weather Probabilities.

Fair and warmer; north winds.

SPORTING NEWS.

DIAMOND DUST.

Christy Mathewson, of the New York Nationals, holds the strikeout record for the baseball season just passed. The Giants' star twirler pitched in forty-two games and struck out just 198 men. He wound up with a lead of seven strikeouts over Victor Willis, of the Bostons. Matty has made some good pitching records in games against semi-professional teams since the season ended, but Rube Waddell carried off first honors when he struck out twenty-two men in a game with Emlinton last week. At that Rube lost his game by one run.

STRIKES AND SPARES.

F. O. Ball, chairman of the bowling committee at the Park Club, is trying out material for a regular team. Practice games are bowled every Friday night.

POLITICAL CHAT.

A voting machine has been installed in the city clerk's office and demonstrations of its workings will be given evenings from 7 to 9 from the present time until election.

On account of the Democratic mass meeting at Reform Hall, Friday night, the local members of the county committee did not attend the meeting in Elizabeth. There was little business to be considered and members of the committee from other parts of the county attended the mass meeting later in the evening.

CITY JOTTINGS.

—All bills against the city must be in the hands of the clerk before tomorrow night.

—Owing to dissatisfaction over the Whittier School taking part in the High School dedication exercises, Dr. Maxson explained the Board's action to the High School pupils this morning. His reasons were accepted and it is thought matters are now satisfactory.

Mrs. Van Cleef's Funeral.

Funeral services over the remains of Mrs. Abram VanCleef were held from her late home on Elm place, yesterday afternoon, with a large gathering of relatives and friends in attendance. They were conducted by Rev. Dr. Cornelius Schenck, who spoke feelingly of the many lovable qualities and high character of the deceased. The floral tributes were numerous and were extended by sympathizing friends. Interment was made at Somerville, where one of her sons reside.

P. A. C. Franchise for $800.

The proposition to sell outright the franchise of the Plainfield Athletic Club was to have been considered at a meeting called for that purpose on Saturday night. The club fixed upon $800 as the selling price and an offer for that amount had been received from Lines Groo, of Westfield, but the offer was withdrawn. The president of the club was authorized to sell the franchise for the figures stated and it is believed that a sale will be consummated tonight.

Thistle Club's Social.

The Scotch Thistle Club held its annual Hallowe'en social in Perseverance hall, Saturday evening. Music, games and an old-fashioned supper made up the programme. The committee in charge consisted of Mr. and Mrs. William Gloak, Mr. and Mrs. William Wilson and Mr. and Mrs. John Calder. President Robert Kenney presided.

Thrown Off Fast Trolley.

While standing on the rear platform of a local trolley car coming toward Plainfield, John Conway, of Plainfield avenue, was thrown off by a fast eastbound trolley, Saturday night at Westfield, while the cars were passing each other on a curve. Dr. Albert Pittis found there was but a slight abrasion over the eyebrows.

Charles Overbaugh Assaulted.

Former Councilman Jefferson Newman committed an assault upon Charles Overbaugh, inventor of the non-refillable bottle, in one of the local hotels Saturday night. Overbaugh stated today that it was entirely unprovoked and that he would take steps to have him haled to court.

"Klondyke" Stockholders to Meet.

Stockholders in the Aluminum Press Company will hold a meeting in the office of Frank H. Smiley, 280 Broadway, New York, this afternoon, to make some settlement of its disordered affairs. It is said the concern may be reorganized.

Black at Dunellen.

Gubernatorial Candidate Charles C. Black, accompanied by the Middlesex county candidates on the Democratic ticket, visited Dunellen and New Market this morning, where mass meetings were held.

DON'T FORGET TOMORROW WILL BE THE LAST DAY TO REGISTER.

WINNERS ON THE TRACK

Rex, Fancy Spot, Pilotina, Sphinx and Others.

SOME GOOD HEATS

List of Horses Finishing in First, Second and Third Positions.

Before a crowd of several hundred spectators, the third of the weekly matinee races was held at the Plainfield Driving Park Saturday. There were more entries than in the former races, and several of the events were split heats.

In spite of the fact that A. C. Blair's surrey broke down in the 2:30 race and lost him the first heat, he won the next three races, and his pacer "Rex" distanced the other entries with ease. In this class, Tom Brantingham's "Maryland Boy" won the second prize, and "Glitters Lad," owned by J. H. Green finished third. The time for the this race was 2:24, "Rex" making the first half in 1:09.

In the 2:27 class, Green's "Fancy Spot" won three out of the five heats run, "Ned Davis," owned by D. C. Smalley, taking the other two heats. "Butcher Girl," owned by Edward Kinsey, of Somerville, won the third prize in this race. The best time was 2:30.

Though a similar accident occurred to B. Carpender, of Woodbridge, in the 2:35 class, as the one which happened in the first race, "Pilotina Sphinx" won the three heats, and was awarded the first prize. The second went to "Sadie Smith," a horse owned by L. D. Wood, Jr., and the third to B. Thorn's horse, "Brightson."

The three minute race was won by J. H. Green's "Sadie Trevel," "Aloyetta" owned by M. Hodge, of Somerville, second, and "Grace," N. B. Smalley's horse, third.

In the running race, "Luctatson" owned by Huntington, of this city, finished first; "Mumey," owned by G. M. Campell, of Woodbridge, second and "Dark Night," owned by J. B. Rowden, third.

IN THE CHRISTIAN FIELD

WORK IN THE CHURCHES OF THE CITY AND BOROUGH.

The Woman's Foreign Missionary Society of the First Baptist church will meet in the church on Wednesday afternoon.

A hallowe'en social will be held this evening at the home of W. E. VanCourt at Oak Tree for the benefit of Marconnier chapel.

The Bible Class taught by Rev. D. M. Stearns will meet at the Y. M. C. A. Hall tomorrow afternoon at 2:15 o'clock. All are invited.

The Thimble Club, of the First M. E. church, has resumed its work and regular meetings are now being held in Vincent chapel every Friday afternoon.

The local managers of the Baptist Home for the Aged will be at the First Baptist church on Thursday to receive donations to be placed in barrels to be sent to the Home at Roseville.

Miss Mabel Wilson will be the delegate from Trinity Reformed church Sunday-school to the New Jersey Sunday-school Association's State convention at Burlington November 15, 16 and 17.

The Woman's Society for Christian Work of the Seventh-Day Baptist church will meet in the parlors of the church Wednesday afternoon, at 2 o'clock for sewing. At 4 o'clock there will be a business meeting.

Miss Laura Gesswein, of East Fifth street, sang a solo, "O, God Be Merciful," during the offertory in Trinity Reformed church yesterday morning. Miss Gesswein has a pleasing soprano voice and her enunciation is excellent.

Barn Social.

Amid the usual festivities appropriate to Hallowe'en, about sixty members of the Young People's Society, of the First Baptist church, met in William Newcorn's barn Saturday night. The loft of the barn was decorated in autumn trimmings, and with jack-o'-lanterns, presented a very picturesque appearance. All sorts of games were played and the attendants at the social had a most enjoyable time. Refreshments were served.

Memorial Communion Table.

The communion table which has been placed in the Crescent Avenue Presbyterian church and which was used yesterday morning for the first time, was a gift of a member of the church in memory of her father.

Courier-News May Remove.

The Courier-News Publishing Company has been negotiating for the lease of the store in Craig A. Marsh's building at Park avenue and Second street, with the intention of removing from its present location.

WEEK COMMENCING MONDAY, OCTOBER 31 TO SATURDAY, NOVEMBER 5

The A & P GUARANTEE

It is as good as gold. Every article sold is warranted to give perfect satisfaction and the best for the price; if not, the Company will take it back and exchange or refund the money. No short weights. Upon these conditions you run no risk in buying your Groceries from *The Great Atlantic & Pacific Tea Company.*

Great Extra S & H Stamp Sale This Week

20 S & H Green Trading STAMPS with a 2-ounce bottle of VERY BEST A & P Extract 25c

40 Stamps with 50c worth New-Crop Teas and Freshly-Roasted Coffees

20 S & H Green Trading STAMPS with 7 cakes of our celebrated VERY BEST A & P Borax SOAP 7 cakes 25c

Save your S & H Green Trading Stamps for Holiday Presents

Marvelous Values in S & H Green Trading Stamps This Week

20 Stamps with 1 bot Royal Salad Dressing, 39c
10 Stamps with 1 bot Royal Salad Dressing, 23c
10 Stamps with 1 pkg A & P B'kfast Flakes, 10c
10 Stamps with 2 boxes A & P Lunch Cocoa, 1 box 10c
10 Stamps with 1 pkg Malt B'kfast Food . 13c
10 Stamps with 1 jar Southwell's Marmalade, 15c
10 Stamps with 1 can A & P Peaches . . 20c
10 Stamps with 1 " A & P Pears 20c
10 Stamps with 1 " A & P Plums . . . 15c
10 Stamps with 1 " A & P Apricots . . 15c
10 Stamps with 1 " A & P Cherries . . 23c

The Great Atlantic & Pacific Tea Co

60 S & H GREEN TRADING STAMPS with a 18-oz. can of A & P BAKING POWDER THE VERY BEST 50c

137 and 139 W. Front St.

Best Elgin Creamery Butter 24c per lb.

The Plainfield Trust Company solicits active checking accounts and pays 3 per cent interest on balances of $200.00 or over, for the actual time money is on deposit.

Every possible facility is offered for the expeditious transaction of business.

THE PLAINFIELD TRUST COMPANY

Capital $ 100,000.00
Surplus 100,000.00
Deposits 1,000,000.00

In City Court.

In the city court this morning, John Hogan, arrested by Chief Kiely yesterday for disorderly conduct and using profane language, was sent to jail for thirty days. James Johanson, arrested by Patrolman Meyers for disorderly conduct, had sentence suspended.

All Saints' Day.

The Feast of All Saints will be observed at St. Mary's church tomorrow morning with masses at 5:30, 7:30 and 9 o'clock and on Wednesday there will be the Commemoration of All Souls with a solemn high mass at 9 o'clock in the morning.

—Use Press Want Ads.

Hats Trimmed Free of Charge. Bonn's 140 West Front St. Hats Trimmed Free of Charge.

A Constantly Growing

Millinery business. That we sell more Hats, take more orders and do a larger business generally, emphasizes the fact of our supremacy. We've ever kept in view and maintained quality, style, variety—with exclusiveness—and fair price.

Roth & Co.'s Specials

For Tuesday, Nov. 1, 1904.

Hind Quarter Lamb, lb - 12½c
Legs Lamb, lb - - - - 12½c
Rump Corn Beef, lb - - - 10c
Lamb Chops, lb - - - - 10c
Hamburg, 3 lbs - - - - 25c
Bluefish, lb - - - - - - 10c
Salmon, lb - - - - - - - 14c

ROTH & CO.,

132 East Front Street. Telephone 208

USE PRESS WANT ADS.